HAROLD B. LEE LIBRARY
BRIGHAM YOUNG UNIVERSITY
PROVO, UTAH

Digitized by the Internet Archive
in 2013

http://archive.org/details/soldiersofgreatw03doyl

SOLDIERS OF THE GREAT WAR

IN THREE VOLUMES

929.373
So42
V.3

SOLDIERS OF THE GREAT WAR

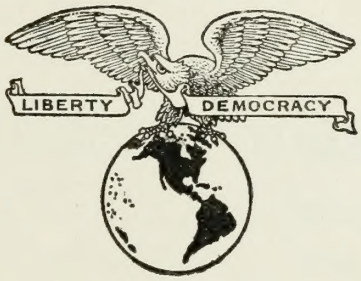

VOLUME III

Compiled by

W. M. Haulsee F. G. Howe
A. C. Doyle

SOLDIERS RECORD PUBLISHING ASSOCIATION
WASHINGTON, D. C.

BRIGHAM YOUNG UNIVERSITY
LIBRARY
PROVO, UTAH

Copyright, 1920
SOLDIERS RECORD PUBLISHING ASSOCIATION

NOMENCLATURE

K. A. . . . . Killed in Action

D. D. . . . . Died of Disease

D. W. . . . . Died of Wounds

D. A. . . . . Died of Accident

W. A. . . . . Wounded in Action

OKLAHOMA

PVT. JOHN F. AUTRY
FREDRICK K.A.
SGT. GUY A. BLALOCK
BOLEY K.A.
SGT. FITZHUGH L. AUTRY
DUSTIN K.A.
LT. DICK B. BREEDING
HOLDENVILLE K.A.
PVT. CECIL M. BARNETT
DURANT D.D.
PVT. WILLIAM E. BROWN
KNOWLES D.W.
SGT. JOE E. BAILEY
HOLDENVILLE K.A.
PVT. DENNIS BUTLER
STILWELL K.A.
PVT. MARTIN J. BOETTGER
OKLAHOMA CITY K.A.
BUGL. JAMES H. BRYANT
BOSWELL K.A.
PVT. SOLOMON COLLINS
ERVIN D.D.
CPL. JESSE M. CONLEY
THOMAS K.A.
PVT. FOREST COX
CHANDLER K.A.
PVT. CHARLES J. PORTER
CALERA K.A.
CPL. ALBERT L. CHAPMAN
OKLAHOMA CITY K.A.
PVT. NOBLE
SAYRE
SGT. GLEASON M. DALE
OKARCHE D.W.
PVT. ELNS E. DUNN
STROUD K.A.
CPL. WALTER A. DURHAM
CRESCENT D.W.
PVT.
POST K.A.

OKLAHOMA

SGT. JOSEPH A. BOYD
SCIPIO K.A.

PVT. JAVAN BOGGS
TAMAHA K.A.

PVT. BARTONEY BARNES
SUMMERFIELD K.A.

PVT. ROBERT M. BUNTLY
PUTNAM D.D.

PVT GRADY W BROWN
BRISTOW K.A.

PVT. CHESTER M BILDERBACK
HOLLIS W.A.

PVT. WILLIS E. MILLER
NORMAN D.W.

PVT. WILLIAM W. BRADLEY
FREDERICK W.A.

PVT. ARTHUR H. BAGWELL
PAULS VALLEY W.A.

SGT. CHARLES L. BRADY
TAR RIVER W.A.

PVT. WILLIAM H. NORRIS
COWETA W.A.

PVT. JESSE J. BOYD
TIPTON K.A.

PVT. ELI BLAKSLEY
QUINLAN K.A.

PVT. GUY H. BARTON
FOSS D.D.

MECH. DUREY L. BETTS
TISHOMINGO W.A.

PVT. HERRMAN ROTTMAYER
KNOWLES W.A.

PVT. CLAUDE BARKER
INOLA D.D

PVT. AMBROSE R. AYRES
WEATHERFORD D.D.

PVT. DAVE ADAMS
HULBERT K.A.

PVT. OSCAR W. ALLRED
CHANDLER W.A.

OKLAHOMA

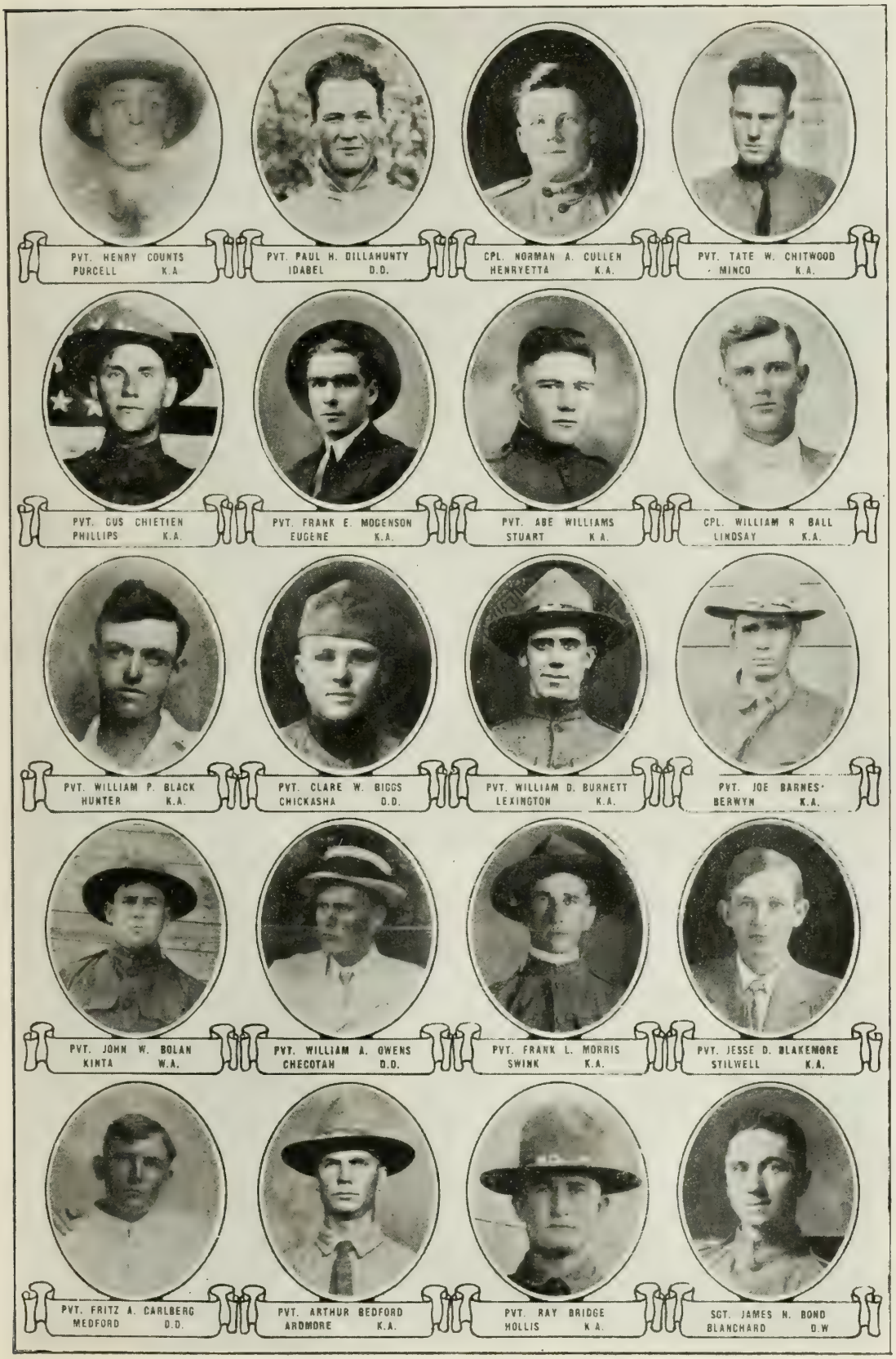
PVT. HENRY COUNTS
PURCELL K.A.
PVT. PAUL H. DILLAHUNTY
IDABEL D.D.
CPL. NORMAN A. CULLEN
HENRYETTA K.A.
PVT. TATE W. CHITWOOD
MINCO K.A.
PVT. GUS CHIETIEN
PHILLIPS K.A.
PVT. FRANK E. MOGENSON
EUGENE K.A.
PVT. ABE WILLIAMS
STUART K.A.
CPL. WILLIAM R BALL
LINDSAY K.A.
PVT. WILLIAM P. BLACK
HUNTER K.A.
PVT. CLARE W. BIGGS
CHICKASHA D.D.
PVT. WILLIAM D. BURNETT
LEXINGTON K.A.
PVT. JOE BARNES
BERWYN K.A.
PVT. JOHN W. BOLAN
KINTA W.A.
PVT. WILLIAM A. OWENS
CHECOTAH D.D.
PVT. FRANK L. MORRIS
SWINK K.A.
PVT. JESSE D. BLAKEMORE
STILWELL K.A.
PVT. FRITZ A. CARLBERG
MEDFORD D.D.
PVT. ARTHUR BEDFORD
ARDMORE K.A.
PVT. RAY BRIDGE
HOLLIS K.A.
SGT. JAMES H. BOND
BLANCHARD D.W

OKLAHOMA

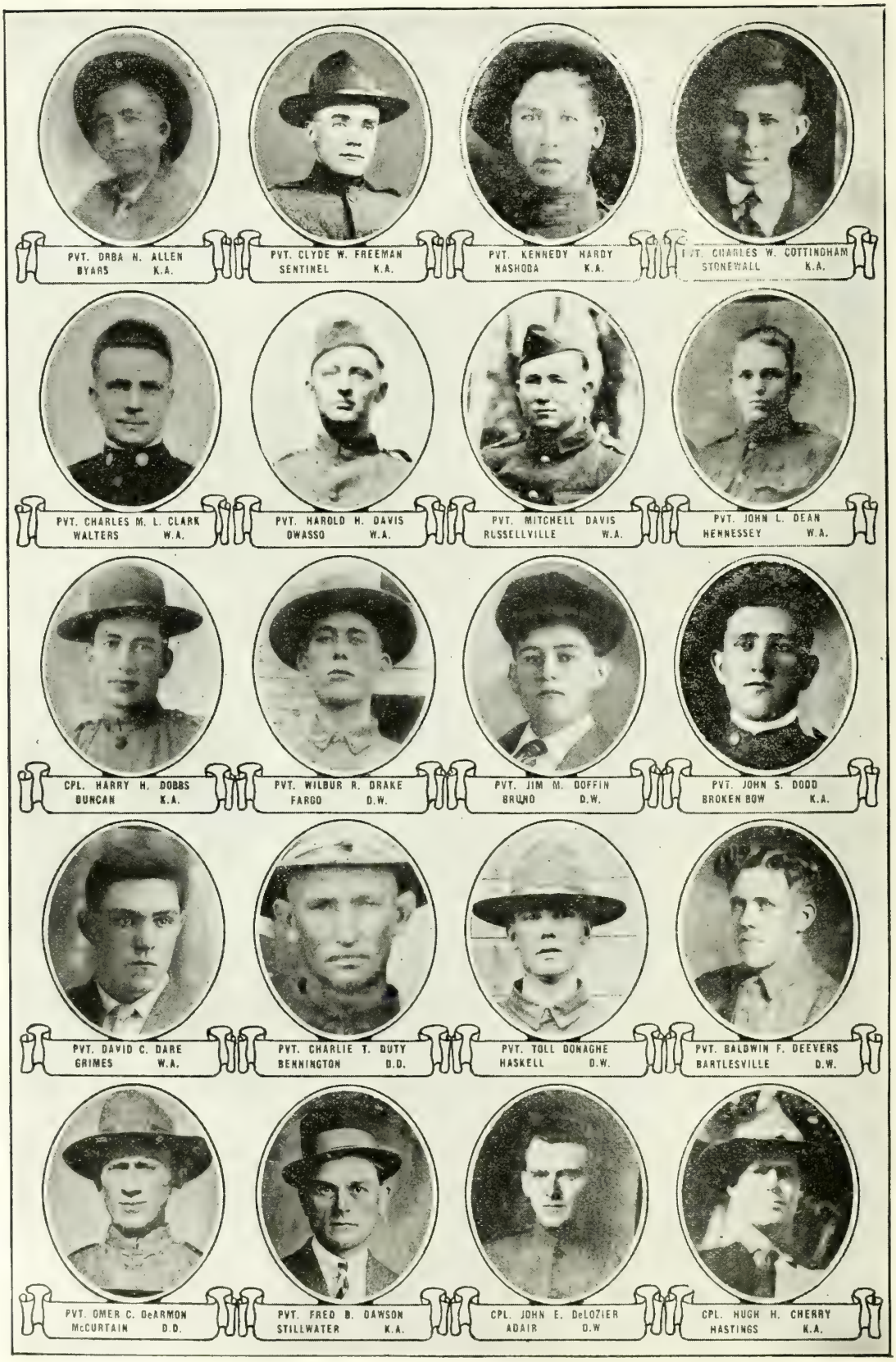
PVT. ORBA N. ALLEN
BYARS K.A.
PVT. CLYDE W. FREEMAN
SENTINEL K.A.
PVT. KENNEDY HARDY
NASHODA K.A.
PVT. CHARLES W. COTTINGHAM
STONEWALL K.A.
PVT. CHARLES M. L. CLARK
WALTERS W.A.
PVT. HAROLD H. DAVIS
OWASSO W.A.
PVT. MITCHELL DAVIS
RUSSELLVILLE W.A.
PVT. JOHN L. DEAN
HENNESSEY W.A.
CPL. HARRY H. DOBBS
DUNCAN K.A.
PVT. WILBUR R. DRAKE
FARGO D.W.
PVT. JIM M. DOFFIN
BRUNO D.W.
PVT. JOHN S. DOOD
BROKEN BOW K.A.
PVT. DAVID C. DARE
GRIMES W.A.
PVT. CHARLIE T. DUTY
BENNINGTON D.D.
PVT. TOLL DONAGHE
HASKELL D.W.
PVT. BALDWIN F. DEEVERS
BARTLESVILLE D.W.
PVT. OMER C. DeARMON
McCURTAIN D.D.
PVT. FRED B. DAWSON
STILLWATER K.A.
CPL. JOHN E. DeLOZIER
ADAIR D.W
CPL. HUGH H. CHERRY
HASTINGS K.A.

OKLAHOMA

WAGR HERBERT M EVANS
DUNCAN D D
CPL REID ESTILL
TULSA K A
PVT. ROBERT I. ENGLISH
BRIDGEPORT K.A.
PVT LORANZY P COPE
FOSS D D.
PVT J C COKER
SOPER K.A.
PVT JAMES D. CALDER
HUGO W A.
PVT PORTER C COX
HAMMON K.A.
PVT JOEL B OZARNIKOW
DORA K A
PVT CARTER C CLINE
GRADY W A.
PVT. WILLIAM H CARPENTER
SALT FORK K A.
PVT OSCAR BOYATT
ENID D.W.
PVT FLORENCE C BLACKWELL
OCTAVIA D D
PVT. HIRAM BOOTH
LEFLORE W.A.
PVT. MARVIN F. COX
MANGUM K.A.
PVT. JOHN A. CASEY
CLAREMORE K.A.
PVT DAVID B. ALLEN
RED OAK W A.
PVT. ALEX K. ADWAN
HEALDTON W.A.
PVT. BENNIE Q. QUICK
MASON D.D.
PVT. JOHN H. ANDERSON
REDLAND K.A.
PVT. WILLIAM G. ARMSTRONG
ALVA K.A.

OKLAHOMA

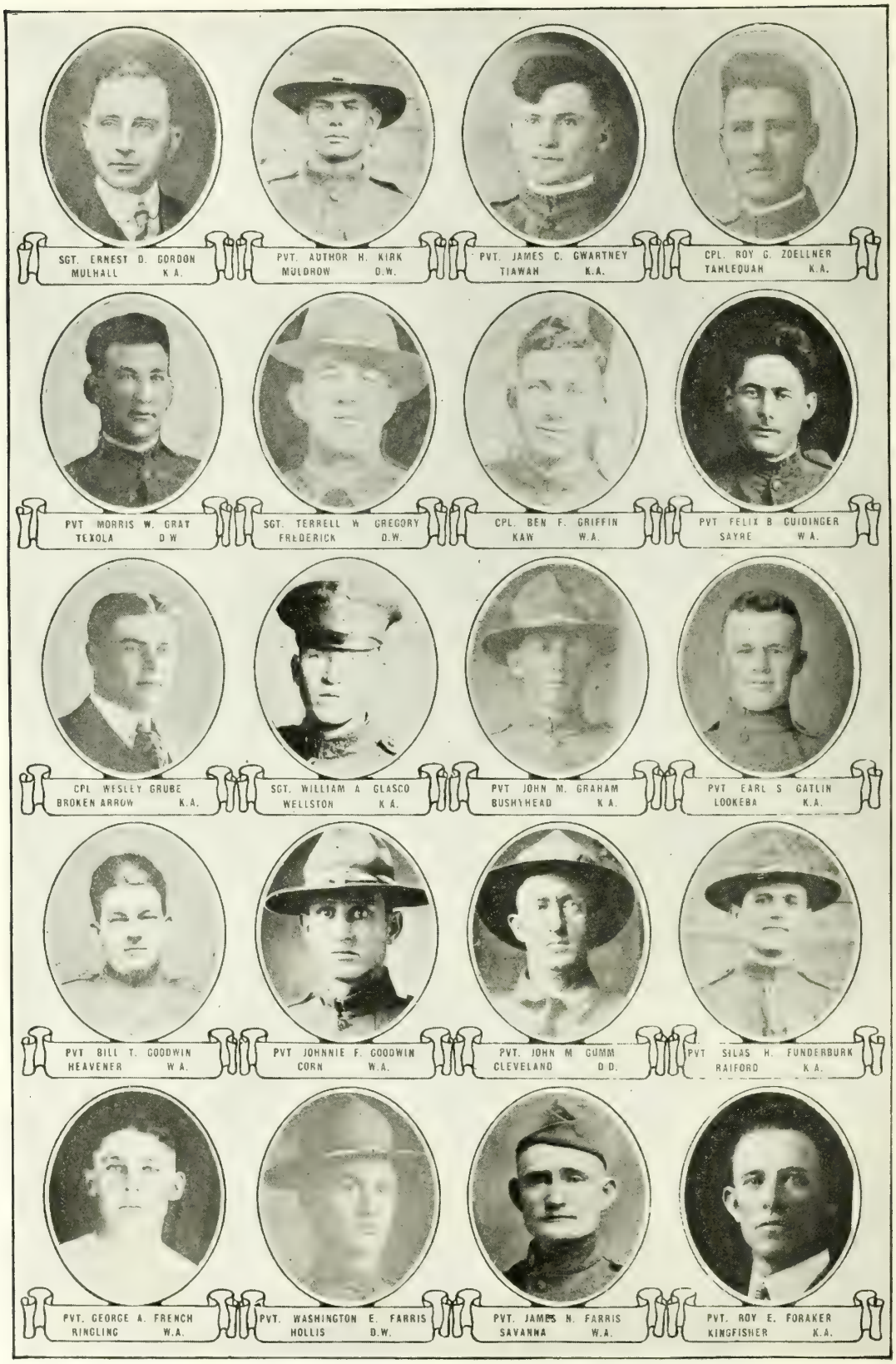
SGT. ERNEST D. GORDON
MULHALL K.A.
PVT. AUTHOR H. KIRK
MULDROW D.W.
PVT. JAMES C. GWARTNEY
TIAWAH K.A.
CPL. ROY G. ZOELLNER
TAHLEQUAH K.A.
PVT MORRIS W. GRAT
TEXOLA D.W
SGT. TERRELL W GREGORY
FREDERICK D.W.
CPL. BEN F. GRIFFIN
KAW W.A.
PVT FELIX B GUIDINGER
SAYRE W.A.
CPL WESLEY GRUBE
BROKEN ARROW K.A.
SGT. WILLIAM A GLASCO
WELLSTON K.A.
PVT JOHN M. GRAHAM
BUSHYHEAD K.A.
PVT EARL S GATLIN
LOOKEBA K.A.
PVT BILL T. GOODWIN
HEAVENER W.A.
PVT JOHNNIE F. GOODWIN
CORN W.A.
PVT. JOHN M GUMM
CLEVELAND D.D.
PVT SILAS H. FUNDERBURK
RAIFORD K.A.
PVT. GEORGE A. FRENCH
RINGLING W.A.
PVT. WASHINGTON E. FARRIS
HOLLIS D.W.
PVT. JAMES N. FARRIS
SAVANNA W.A.
PVT. ROY E. FORAKER
KINGFISHER K.A.

OKLAHOMA

PVT. RAY PETERS
KNOWLES K.A.

PVT. IVAN A BELL
DOXEY K.A.

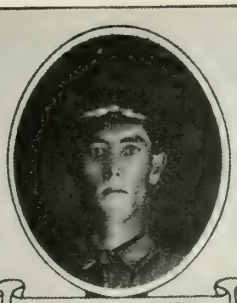

PVT. JOHN T. BUSSEY
MAUD K.A.

PVT. WARREN H. BURNS
ELGIN W.A.

PVT. CLAUDE L. CANFIELD
NORMAN K.A.

PVT. WILLIAM C. COOK
MAUD W.A.

CPL. FRANK H. COLLINGS
EDMOND K.A.

PVT. STEPHEN S. CROWL
BUTLER K.A.

PVT. VIRGIL A. STEVENS
FOSS K.A.

PVT. GREAR C. DELK
STIGLER D.D.

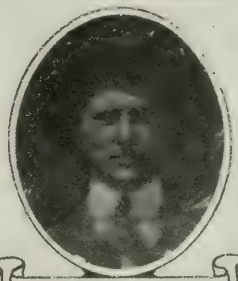

PVT. WILBURN R BARNABY
LEFLORE D.D.

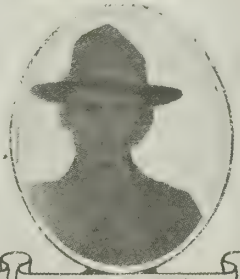

CPL CLIFTON R. FOSTER
SAPULPA K.A.

PVT. STERLING G. de CORDOVA
TISHOMINGO W.A.

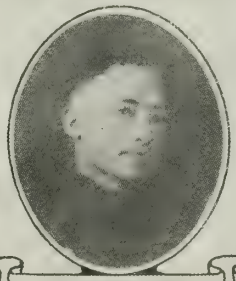

PVT. STEPHEN C. DUNN
BRADLEY W.A.

PVT. WALTER C. WILLIAMS
BARTLESVILLE W.A.

PVT. LONNIE M. EUBANKS
WARDSPRINGS W.A.

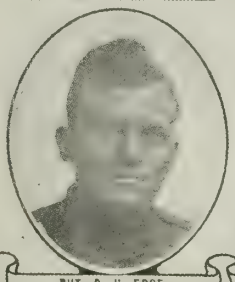

PVT. D. U. EDGE
BUSWELL W.A.

PVT. J. T. FERRELL
TULSA D.W.

PVT. HERBERT S. MITCHELL
OKLAHOMA CITY W.A.

PVT. EDWARD FINK
ALLMOE W.A.

OKLAHOMA

PVT ESTELE L JONES
McALESTER K A

PVT THOMAS F HATCH
PAOLI W A

PVT HUICE W HOLLIMAN
HOWE K.A.

PVT. JOHN M. PERKINS
HAWORTH K.A.

PVT CLAUD H HOOVER
McALESTER D D

PVT WILLIS HARPER
PORUM K A.

CPL. CHESTER A. HIRSCHI
GUTHRIE K.A.

PVT WILLIAM D HILL
STRONG CITY K.A.

PVT POSCOE HENSON
TAFT D W

PVT LOGAN H. HERBERT
EARLSBORO W.A

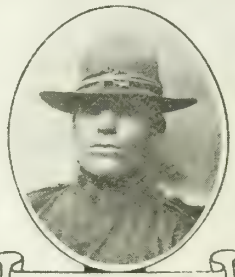

PVT. LEM B TENNIN
SHAWNEE D D.

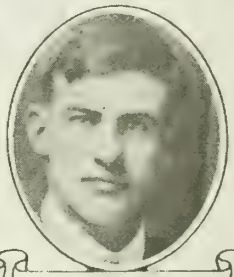

PVT FRANK C WASS
BISHOP K.A.

PVT JOHN G ELLEDGE
MANNFORD K A.

PVT. NORMAN ELLIS
CALERA W.A.

PVT HUGH I. EVANS
DUNCAN D.D.

CPL. JAMES M. EVANS
OSAGE W.A.

PVT JESSE D BEESON JR
CHICKASHA D.D

PVT SAMUEL P FRENCH
FILLMORE K A

PVT RAYMOND W. FOWLER
DEVOL W A.

CPL HENRY A. FARLEY
BARTLESVILLE W.A.

OKLAHOMA

PVT. A. B HEDRICK
GRANT K.A.

PVT. CLAUDE E. GRIFFIN
BINGER D.O.

PVT BENNIE HARTSFIELD
STUART D.O.

PVT VERNER HANCOCK
POTEAU K.A

PVT. GUSIE W. FISHER
SALLISAW W.A.

PVT RICHARD W HANES
DORA W.A.

PVT CHARLES E HUNT
DAVIS D.W

PVT HENRY HAMBURGER
WEATHERFORD K.A

PVT. DICK HULL
MARAMEC W.A.

CPL. CHARLEY HAYES
PARK HILL D.W

PVT. HENRY P HOWELL
OKMULGEE D.O.

CPL LON A HILL
CHICKASHA K.A

PVT. WILLIAM R. HOWELL
MORRIS W.A

PVT. CLARENCE R. HICKOK
NASH D.W.

SGT. W R. HAMMACK
CHANDLER W.A.

PVT. WILLIAM M HARRISON
SUPPLY W.A.

PVT GEORGE F. HOOPER
SULPHUR K.A

CPL GEORGE M. HANES
WAGONER D.W.

CAPT. ELMER HEARD
WELEETKA W.A.

CPL. CECIL H. HOLDER
NEW HEALDTON W.A.

OKLAHOMA

CPL. JOHN F. LIETZKE
KINGFISHER D.W.

SGT. BENJAMIN H. LAKE
CALUMET K.A.

PVT. WILLIAM E. LAWSON
FOX K.A.

PVT. ALBERT H. LYNCH
LOOKEBA K.A.

PVT. TOM LOCKHART
SARDIS D.D.

PVT. ROBERT W. LOWERY
LAWTON K.A.

PVT. JOHN W. LIVINGSTON
WYNNEWOOD W.A.

SGT. MARION F. TAYLOR
WEWOKA K.A.

CPL. ARCH H. LOVELL
BEGGS D.W.

PVT. DALVIN C. LEWIS
UTICA D.D.

MUSC. JAMES W. LANDRAM
KINGSTON W.A.

PVT. E. LUMPKIN
MOYERS K.A.

PVT. FRANK E. LAURENT
DRUMRIGHT D.W.

PVT. MACK PETTIT
PETTIT K.A.

BUGL. LUTHER R. LIVINGSTON
COMMERCE W.A.

WAGR. GEORGE E. LYNN
ASHER K.A.

PVT. DAVID J. HAGEN
OKEENE D.W.

PVT. LEE R. LONG
OKMULGEE D.W.

CPL. ROSS O. LILLARD
MAYSVILLE W.A.

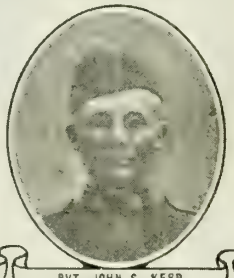

PVT. JOHN S. KERR
FREDERICK K.A.

OKLAHOMA

PVT WILLIS E KEITH
WYNNEWOOD K A
PVT. BARNEY E. KINNEY
PAOLI K.A.
PVT. WILLIAM M. HELMS
ALTUS K A.
PVT. AARON W. KOECHEL
CARRIER D.D.
PVT ROBERT E KELLEY
WELLSTON K.A
PVT. JAMES R. KERSEY
BROKEN ARROW D.W.
PVT. LUTHER T. KITCHENS
BURNEYVILLE W.A.
PVT. WILLIAM H. KITCHENS
BURNEYVILLE W.A.
CPL. PETER W. KLINGENSMITH
BRISTOW K.A.
PVT. ALEXANDER J JARNAGIN
BLAIR K.A.
PVT. CLARENCE W. IRVIN
WOODWARD D.W.
PVT. FRED IDLETT
MARLOW K.A.
PVT. LEE W. JAMISON
WAPANUCKA D.D.
PVT. MARRIAN H. IRWIN
DEPEW W.A.
PVT. WALTER J. SWAIN
OKLAHOMA CITY D.D.
PVT. JESSE S. JOHNSTON
BYARS K.A.
WAGR. DAVID T. JONES
WYNONA D.D.
BUGL. ROY L. HICKERSON
STUART W.A.
PVT. JOHN S. HENDERSON
TAHLEQUAH W.A.
PVT. ORA G. HEINSOHN
GRAND D.D.

OKLAHOMA

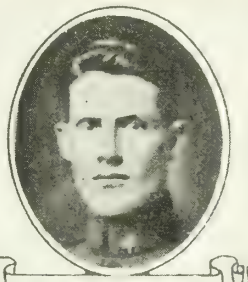

CPL. FRED L. McKENNEY
HUNTER K.A.

PVT. FRED McGARR
WOODVILLE D.D.

PVT. JOHN L. MEADOWS
RED FORK K.A.

PVT. JONATHAN S. McCOY
MONROE K.A.

PVT. JOHN H. MANSFIELD
CANTON W.A.

PVT. CHARLES MASSEY
HOLLIS W.A.

PVT. WILL B. MILLER
JENNINGS K.A.

PVT. WILLIAM O. STACEY
REICHERT W.A.

PVT. ALLEN P. MYERS
KONAWA W.A.

PVT. BENJAMIN E. MEYERS
MOUNDS W.A.

PVT. HENRY E. McCLURE
HAYWOOD D.D.

PVT. HENRY W. MURRY
HAWORTH K.A.

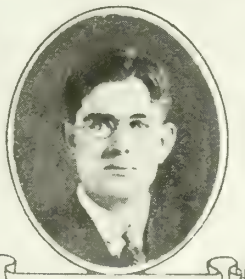

PVT. EARNEST MONTGOMERY
CLAREMORE K.A.

CPL. JOSEPH P. MITCHELL
PORTER K.A.

PVT. DENNIS M. McPHERSON
WELLSTON W.A.

CPL. EARL I. McKISSICK
BARTLESVILLE K.A.

PVT. RALEIGH G. McCASTNEY
PAWHUSKA K.A.

PVT. C. I. McGINNIS
MUTUAL W.A.

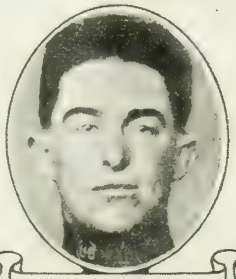

PVT. LEO D. MURPHY
HOOKER D.D.

PVT. ROY S. MENDENHALL
ENID K.A.

OKLAHOMA

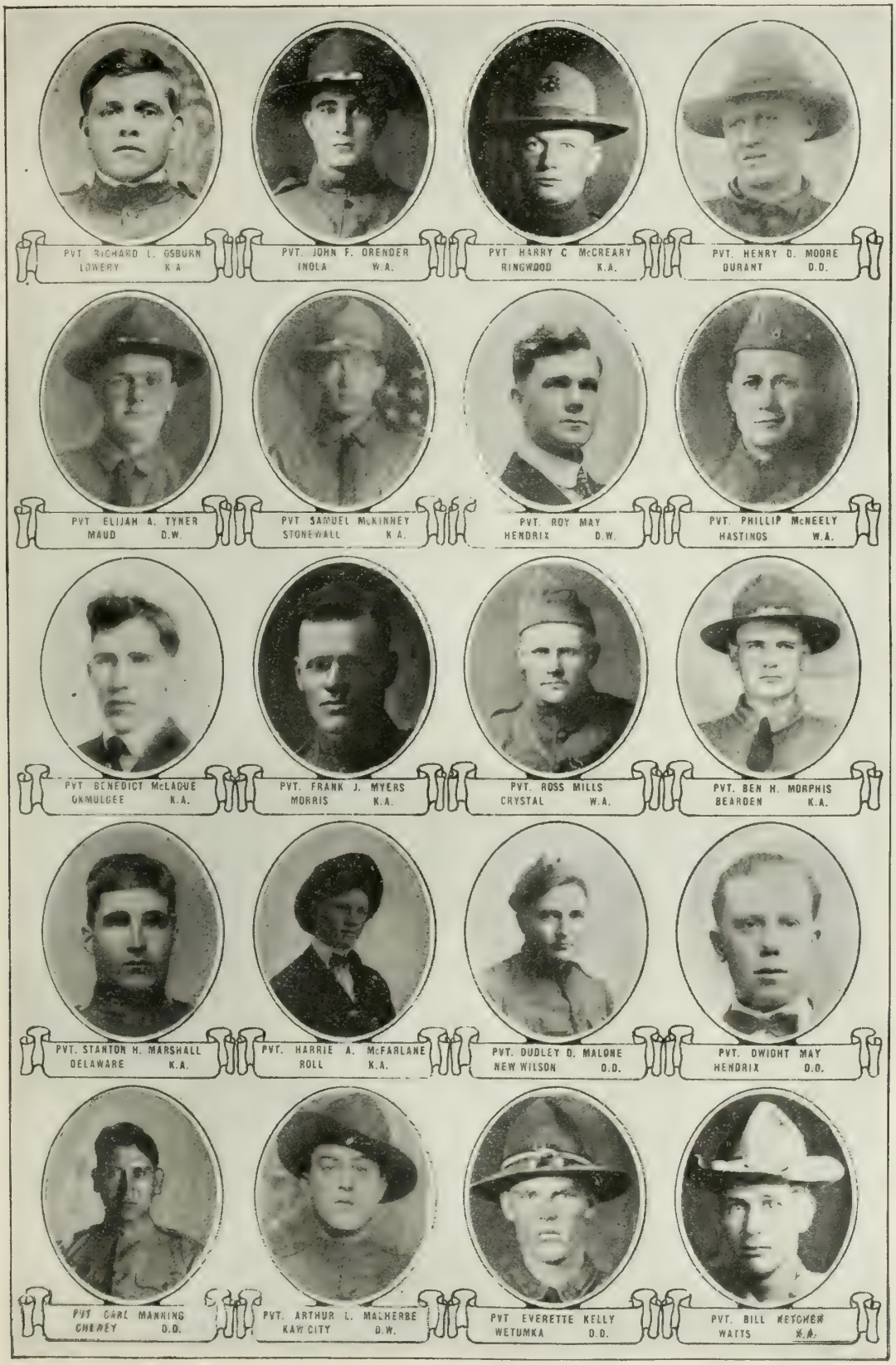
PVT RICHARD L. OSBURN
LOWERY K.A
PVT. JOHN F. ORENDER
INOLA W.A.
PVT HARRY C McCREARY
RINGWOOD K.A.
PVT. HENRY D. MOORE
DURANT D.D.
PVT ELIJAH A. TYNER
MAUD D.W.
PVT SAMUEL McKINNEY
STONEWALL K.A.
PVT. ROY MAY
HENDRIX D.W.
PVT. PHILLIP McNEELY
HASTINGS W.A.
PVT BENEDICT McLAGUE
OKMULGEE K.A.
PVT. FRANK J. MYERS
MORRIS K.A.
PVT. ROSS MILLS
CRYSTAL W.A.
PVT. BEN H. MORPHIS
BEARDEN K.A.
PVT. STANTON H. MARSHALL
DELAWARE K.A.
PVT. HARRIE A. McFARLANE
ROLL K.A.
PVT. DUDLEY D. MALONE
NEW WILSON D.D.
PVT. DWIGHT MAY
HENDRIX D.D.
PVT CARL MANNING
CHEANEY D.D.
PVT. ARTHUR L. MALHERBE
KAW CITY D.W.
PVT EVERETTE KELLY
WETUMKA D.D.
PVT. BILL KETCHER
WATTS K.A.

OKLAHOMA

PVT. GARLON W. SOUTHERS
ENID D.D.

PVT. JESSE E. SMITH
RINGWOOD K.A.

PVT GEORGE W SELF
THOMAS K.A.

CPL JOE ROBINSON
HARTSHORNE K.A.

CPL. ROY ROPER
BENNINGTON K.A.

PVT CHESTER L RAGSDALE
HOLLIS D.D

PVT PAUL F. CRIPPS
RINGLING K.A.

PVT. HERBERT S. EVANS
PARKER K.A.

PVT. ROBERT S. RAMSEY
WHITESBORO K.A.

PVT. EDWARD C. RIGGAN
PARKER K.A.

PVT ALBERT E. LANCE
KAW CITY D.A.

PVT. JESSE L. REECE
ZORAYA W.A.

PVT. LOUIE ROBERSON
ALEX D.W.

PVT. OSCAR L. RUSSELL
ASHLAND K.A.

CPL. CLIFTON E. ROSE
KNOWLES W.A.

CPL. ROY L. RINKER
APACHE D.W.

PVT COV. McROGERS
BLAIR K.A.

PVT. PER B. ROGERS
BLAIR K.A.

PVT CLIFFORD G. RAY
ADA D.D.

PVT. ROBERT H. RITCHIE
STIGLER W.A.

OKLAHOMA

CPL. LUTHER ROACH
HOLDENVILLE W.A.
PVT. MONROE J. ROBERTSON
HAZEL W.A.
PVT. ALLEN B. REID
YALE D.W.
PVT. MAX ROTTMAYER
KNOWLES W.A.
PVT. MATT E. RAYNER
WANN D.W.
PVT. CLAUD R. ROCK
TEXHOMA K.A.
PVT. KIRKIE M. BEARD
ENID D.D.
PVT. REX POWELSON
TEXHOMA W.A.
PVT. BACIL P. PILCHER
KILDARE D.D.
PVT. LUTHER M. PATE
GOWEN W.A.
PVT. CLYDE L. PENDERGRAFT
BEAVER D.W.
PVT. J. B. PICKARD
GUYMAN D.D.
PVT. CHARLEY H. PERKINS
FULTON D.D.
PVT. LESTER CHOAT
BOWER D.D.
PVT. ROBERT E. PIERCE
CARSON D.D.
PVT. IRA C. PRICE
VINITA K.A.
PVT. DALE I. PEACE
VINITA D.W.
PVT. THOMAS N. PLUNKETT
HARTSHORNE K.A.
PVT. ERNA NALLEY
TEXANNA W.A.
PVT. WILLIAM D. HUTT
BLACKWELL K.A.

OKLAHOMA

PVT CARL F SCHROEDER
OKARCHE K.A.

PVT. CHARLEY SHEPPARD
WETUMKA D.A.

PVT. CHARLIE C SELF
ELDON K.A.

SGT. WILLIAM E. SPEAKE
WOODFORD K.A.

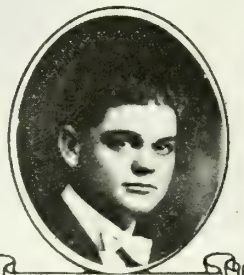

PVT. TRACY SPROWLES
TUTTLE K.A.

PVT. ETHAN A. STOW
MANITOU K.A.

PVT. HENRY STOTTMAN
CHICKASHA W.A.

PVT. DUDLEY W. SAWYER
PAWNEE K.A.

CPL. JUNEY SMITH
WEBBERS FALLS W.A.

PVT. WELDON A. GATES
OKLAHOMA CITY W.A

PVT. COLUMBUS F. SNODGRASS
CADDO K.A.

PVT. WILLIE A. SWAFFAR
TUPELO K.A.

PVT. RUPERT L. SWEET
CADDO K.A.

PVT. DALE R. SMITH
EDMOND W.A.

PVT. BEN L. SANDERS
RUBOTTOM K.A.

PVT. FRANK NELSON
WELEETKA D.W.

WAGR. SAM NEWBERRY
RUSH SPRINGS K.A.

PVT. OLA GUNSTANSON
HASTINGS K.A.

PVT. CLAYTON MILLIGAN
WYNNEWOOD K.A.

PVT. STRICKLAND ODELL
COALGATE W.A.

OKLAHOMA

PVT OSCAR TIGER
OKOMAH D.D.

PVT. FRANK B TAYLOR
MILL CREEK W.A.

PVT. ALBERT TURNBULL
OCHILLE K.A

PVT CHARLES E. TIPPIE
KUSA K A

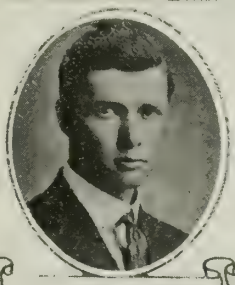

PVT. ERNEST C. TURNER
KELLYVILLE K.A.

MECH. KARL D. TRIMBLE
OKLAHOMA CITY K A.

PVT JOSEPH TERRELL
PETTIT K.A.

PVT WALTER A TIPTON
MUSKOGEE K A

PVT. CHARLES D TEWMAN
ELK CITY D.D.

CPL. RAY P. TRIPLETT
RAMONA W A.

PVT RUBEN TALLENT
ANADARKA K A.

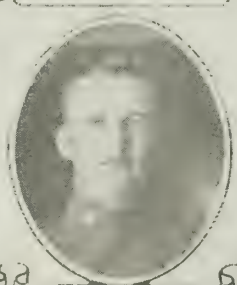

PVT. CHARLEY THOMAS
CARNEY D D

PVT. RUDOLPH A. TOTTY
HOYT K.A.

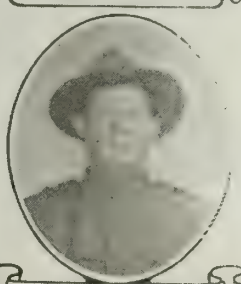

PVT. BEN F. TURNEY
STIGLER K A.

MUSC BARTELLS N TATOM
SHAWNEE D D

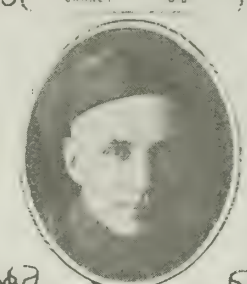

PVT ORA E. TILLISON
RAMONA W A

PVT. ROBERT E. SHAW
MEEKER W.A.

PVT BALLARD STANFORD
WAGONER W A.

PVT. FRANK JIROUS
PERRY K A.

PVT JOHN A. STEWART
McALESTER K.A

OKLAHOMA

PVT. GEORGE M. WOODEN
BIGGS W.A.

PVT. LEIGHTON B. WHITESIDE
JUMBO W.A.

CPL. HERMAN W. WELLMAN
GRANITE W.A.

CPL. CHARLIE E. WILLIAMS
LONE WOLF W.A.

SGT. SAMUEL W. WEBB
ARDMORE K.A.

COOK OSCAR WELCHON
McLOUD W.A.

PVT. EDWARD M. COFFEY
BUFFALO D.W.

PVT. EVERETT C. WELLS
ENID K.A.

PVT. CHARLES WHITAKER, JR.
EUFAULA D.D.

PVT. THOMAS E. BROWN
KING FISHER W.A.

PVT. JOE J. WALKER
CUSHING K.A.

PVT. NOAH R. WECKNER
BLACKWELL D.D.

PVT. VINCENT J. WALKER
GLENCOE D.D.

PVT. ROBERT N BORLOW
BOSWELL W.A.

PVT. FRED O. WHITE
CHELSEA K.A.

CPL. RAYMOND WARD
OKMULGEE D.D.

PVT. GEORGE H. SCHRACK
PAWHUSKA K.A.

PVT. EDMOND N VRANA
OKLAHOMA CITY K.A.

PVT. MARION VANLEY
BARTLESVILLE W.A.

PVT. ANTON J. VODISKA
OKLAHOMA CITY K.A.

OKLAHOMA

PVT. RALPH E. HEATON
TULSA K.A.

PVT EWREL TOWNSEND
ACHILLE K.A.

WAGR EMMETT GARDNER
RINGLING K.A.

PVT JAMES W GOODWIN
STRATFORD D.W.

COOK WILLIAM B. JOHNSON
RINGWOOD K.A.

PVT. CHARLIE T GAINES
OKEMAHA K.A.

SGT WILLIE M WRIGHT
DOUGHERTY W.A.

SGT GROVER A. ZION
HENNESSEY D.W.

PVT. OKLA M. WALLS
RINGWOOD K.A.

PVT JOSEPH F. WEBB
ROFF D.W.

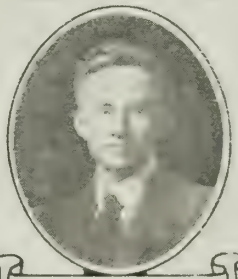

PVT GREY WHISENHUNT
ADA K.A.

LT HOWARD WOODS
WEWOKA W.A.

SGT. SEBURN G. WILLEFORD
OLUSTEE K.A.

PVT. GREEN W. WEST
WELCH D.W.

PVT. FRANK D WILLIAMS
BOKOSHE D.D.

BUGL RICHARD C. MAXEY
HUGO K.A.

PVT. ERNEST V. WRIGHT
CLOUD CHIEF K.A.

SGT. CHARLES O. WOODS
SAPULPA D.W.

SGT FITZGERALD WALDEN
MEAD W.A.

PVT HUGHEY A. WEATHERFORD
ROYAL D.D.

OKLAHOMA

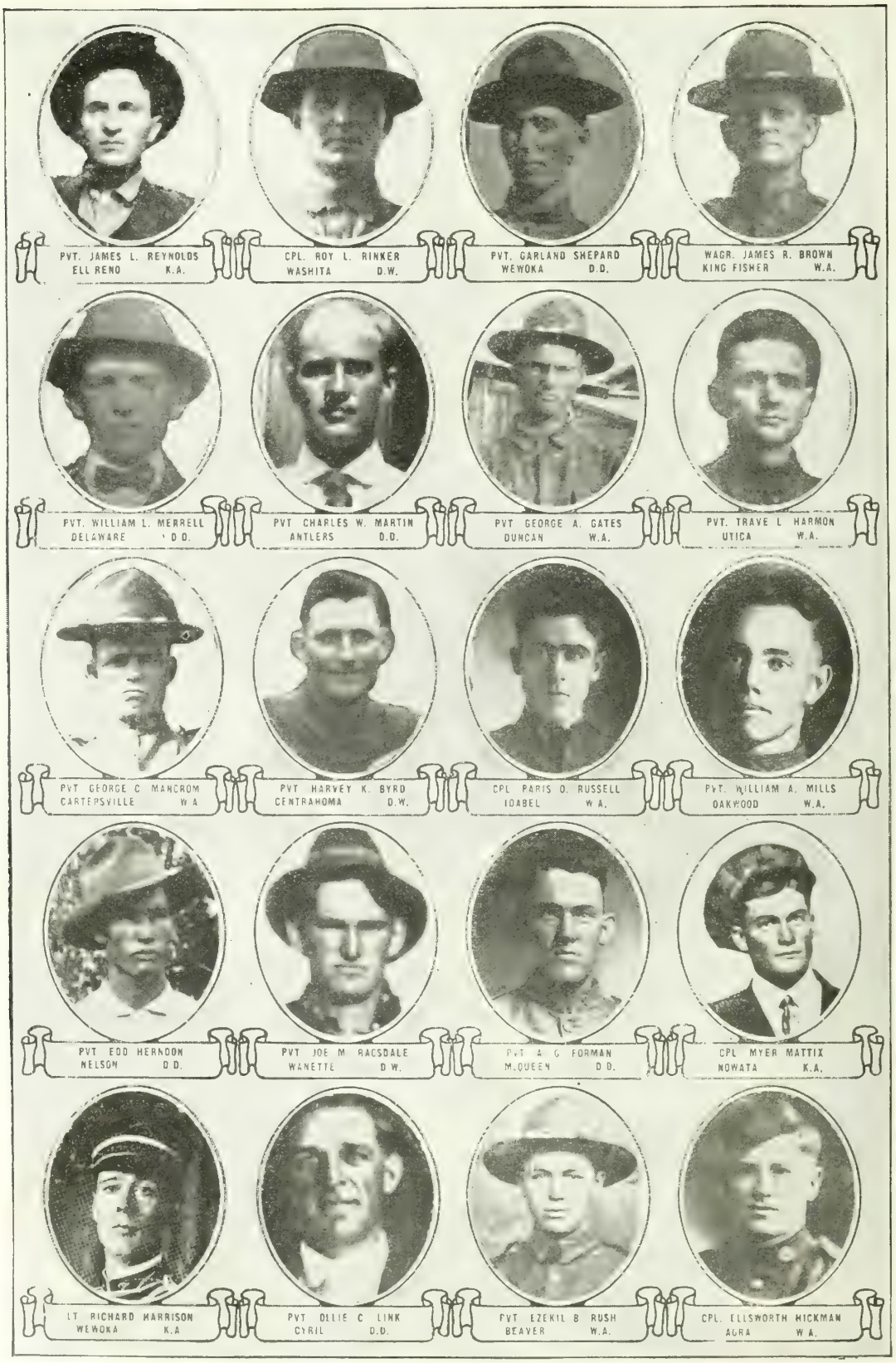
PVT. JAMES L. REYNOLDS
ELL RENO K.A.
CPL. ROY L. RINKER
WASHITA D.W.
PVT. GARLAND SHEPARD
WEWOKA D.D.
WAGR. JAMES R. BROWN
KING FISHER W.A.
PVT. WILLIAM L. MERRELL
DELAWARE D.D.
PVT CHARLES W. MARTIN
ANTLERS D.D.
PVT GEORGE A. GATES
DUNCAN W.A.
PVT. TRAVE L HARMON
UTICA W.A.
PVT GEORGE C MANCROM
CARTERSVILLE W.A
PVT HARVEY K. BYRD
CENTRAHOMA D.W.
CPL PARIS O. RUSSELL
IDABEL W.A.
PVT. WILLIAM A. MILLS
OAKWOOD W.A.
PVT EDD HERNDON
NELSON D.D.
PVT JOE M RAGSDALE
WANETTE D.W.
PVT A. G FORMAN
MCQUEEN D.D.
CPL MYER MATTIX
NOWATA K.A.
LT RICHARD HARRISON
WEWOKA K.A
PVT OLLIE C LINK
CYRIL D.D.
PVT EZEKIL B RUSH
BEAVER W.A.
CPL. ELLSWORTH HICKMAN
AGRA W.A.

OKLAHOMA

KILLED IN ACTION

Colonel

DAVIS, William D., Muskogee.

Captains

HANNER, Carter C., Stillwater.
RUSSELL, Lloyd B., Manchester.

Lieutenants

ANDERSON, George R., Ardmore.
BREEDING, Dick B., Holdenville.
COX, J. C., Tonkawa.
DREW, Walter W., Ardmore.
LOWRY, Keith, Kingfisher.
MATHENY, Arthur J., Chandler.

Battalion Sergeant Major

McSHANE, John J., Pauls Valley.

Sergeants

ACKER, Orgie L., Liberty.
ADAMS, Martin L., Henryetta.
BAILEY, Joe E., Holdenville.
BAKER, George, Kellyville.
BAYLY, Harry E., Tar River.
BLALOCK, Guy A., Mannsville.
BOUSE, Charles S., Chandler.
BOYD, Joseph Alexander, Scipio.
BROWN, William C., Hinton.
BROWNE, Ralph W., Autwine.
BURNETTE, Arleigh, Omega.
BUZARD, Emmett E., Waukomis.
CARSON, Joseph C., Tulsa.
COBELDICK, John H., Forgan.
DAVIS, Lewis, Delaware.
DOOLEY, Archie L., Chandler.
ETHRIDGE, George, Okmulgee.
FIELDS, Cleburn, Pauls Valley.
FLANAGAN, James, Elk City.
GANE, William B., Helena.
GAYLE, Frederic P., Okmulgee.
GEARY, John L., Altus.
GLASCO, William A., Wellston.
GORDON, Ernest D., Mulhall.
GREEN, James A., Woodward.
GREENE, John H., Durant.
HALL, Burton H., Carmon.
HEFFRON, Walter R., Lookeba.
HURST, Miles P., Holdenville.
LAKE, Benjamin H., Calumet.
LAMB, Alda M., Altus.
LAVERS, Bennet H., Ardmore.
MARKLEY, George(Williams.
NEW, Elmer, Mastang.
NEWLAND, George F., Centralia.
PETERS, Adam C., Ada.
ROSS, Marshall D., Oklahoma City.
SANDERS, Lockard A., Hugo.
SPEAKE, William E., Woodford.
STARK, Gilbert L., Indianola.
TAYLOR, Lester W., Temple.
TAYLOR, Marion F., Wawoka.
TEEL, James H., Bartlesville.
TREGO, Lawrence, Woodward.
WEBB, Samuel W., Ardmore.
WHITE, Edward K., Okmulgee.
WILLEFORD, Selburn G., Olustee.
WILLISON, Warren Henry, Muskogee.
WOODWARD, Lacie S., Muldrew.

Corporals

BAKER, Robert L., McComb.
BARNARD, Harley, Westville.
BISHOP, Truiett B., Muskogee.
BOWMAN, Frank J., Lawton.
BUMGARNER, William, Tulsa.
CAROTHERS, Jos. L., Lone Grove.
CHAPMAN, Albert L., Oklahoma City.
CHERRY, Herman H., Hastings.
CHRETIEN, Gus, Phillips.
COLLINGS, Frank H., Edmond.
CONLEY, Jesse M., Thomas.
COON, William A., Okarche.
COOPER, Lawrence L., Kingfisher.
COOPER, Merle C., Sang Springs.
CULLEN, Norman A., Henryetta.
DANIELS, John C., Collinsville.
DOBBS, Harry H. Duncan.

Corporals—Continued

EDDINGS, Noah E., Butler.
FINDLEY, Dow Lorenzen, Wagner.
FOSTER, Clifton R., Sapulpa.
FRENCH, Clinton L., Prague.
FRYE, Daley R., Sapulpa.
GAMMILL, Samuel A., Sapulpa.
GILL, Bernard A.., McLoud.
GRUBE, Wesley F., Broken Arrow.
HARRISON, George W., Gage.
HAMILL, William G., Crowder.
HAVENSTRITE, Rex A., Lovell.
HENDRICKS, Cecil M., Duke.
HENNESSY, James, Braman.
HILL, Lon A., Chickasha.
HILL, William D., Strong City.
HIRSCHI, Chester A., Guthrie.
KIMBLE, Herman, Tyrone.
KING, Charles Sylvester, Chester.
KILINGSMITH, Peter W., Bristow.
KOTHE Harvie, Ponca City.
LEVINS, John A., Shawnee.
LINEBERGER, Erroll W., Fayetville.
McKAY, William S., Snow.
McKENNEY, Fred Lewis, Hunter.
McKISSICK, Earl I., Bartlesville.
MEYER, Arthur G., Alva.
MILAM, Charles, Chelsea.
MILLIGAN, William B., Hobart.
MOORE, Gilbert, Holdenville.
MOSELEY, Elbert, Sayre.
NUCKOLS, Chester A., Hennessey.
OLIVER, Henry C., Kiefer.
PEARCE, Louis G., Hugo.
PHILLIPS, Floyd, Long.
PORTER, Joney, Sylvian.
PRINCE, Granvil Indiahoma.
RAIDT, Frank H., Wellston.
RENICK, Harry H., Garden City.
ROBINSON, Joe, Hartshorne.
SAWYER, Dudley W., Pawnee.
SECOR, Cecil R., Wynnewood.
SPARKS, James H., Tecumseh.
VAUGHN, Wassie, Wayne.
WARE, Hugh H., Chickasha.
WARREN, Roy L., Mangum.
WEATHERS, John Lee, Ardmore.
WEAVER, Tony C., Hill.
WILKERSON, James C., Binger.
WILLMAN, Herbert W., Stillwater.
ZOELLINER, Roy G., Tahlguam.

Buglers

BRYANT, James H., Boswell.
CARPENTER, Quincy C., Grant.
HAVENS, John W., Oklahoma City.
MAXEY, Richard C., Shoals.
STROUD, James P., Locust Grove.

Cooks

CRAWFORD, Thomas L., Tulsa.
JOHNSON, William B., Ringwood.
SMITH, Monroe, Blackwell.
WILLIAMS, Sylvester, Stillwater.

Mechanics

BEAVER, Sam, Lyons.
HUNT, Sterling Robert, Wilburton.
HULME, Lewis W., Cushing.
PHILLIPS, Ira, Cornish.
READ, Homer, Broken Arrow.
ROY, Harry, Paoli.

Wagoners

DRAKE, Edwin L., Gage.
HUNT, Ralph William, Temple.
LYNN, George Ephrian, Asher.
NEWBERRY, Sam, Rush Springs.
SMITH, William Nathan, Okarchie.
SPARKS Ed W., Headrick.
YOUNG, Charles Ed., Sentinel.

Privates

ABBOTT, William I., Antlers.
ADAMS, James E., Durant.
ADWAN, Alex K., Healdton.
AKERS, John B. U., Hoyt.
ALEXANDER, Robert E., Alex.
ALFORD, Allison O., Chandler.
ALLEN, Bert L., Cordell.
ALLEN, Orba N., Byars.

Privates—Continued

ANDERSON, Frank, Henrietta.
ANDERSON, Theodore, Taoli.
ARANT, Allen B., Dryden.
ARMSTRONG, Homer R., Tishomingo.
ARMSTRONG, Huey G., Stonewall.
ARMSTRONG, William C., Alva.
ARNALL, Roy J., Checotah.
ATKINS, Lonzelo, Hartshorn.
AUETREY, John F., Frederick.
AVERY, Edward L., Ethel.
AYLOR, John, Seminole.
BAIRD, Clarence A., Caxton.
BAKER, Alvin, Wilburton.
BAKER, William W., Walter.
BARNES, Joe, Baum.
BASINGER, Elmer L., Tuttle.
BASS, James F., Elk City.
BAUGH, Joel L., Moyers.
BAUGH, Richard P., Rattan.
BAUMAN, Adolph T., Nable.
BECKHAM, Willard, Hydro.
BEDFOKD, Arthur, Ardmore.
BELK, Oscar M., Coalgate.
BELL, Herman H., Okmulgee.
BELT, Floyd W., Hickory.
BENNETT, Robert E., Chickasha.
BERG, David L., Pawnee.
BERRYHILL, Charlie, Sapulpa.
BEST, Everett M., Hennessey.
BILLBE, William A., Henryetta.
BLAGG, Charley, Mountain View.
BLACK, William P., Hunter.
BLACKMORE, Lesse D., Stillwell.
BLAKSLEY, Eli, Quinlan.
BLANKENSHIP, Bert M., Quapaw.
BLANKENSHIP, Burmay, Pauls Valley.
BLEDSOE, Bert, Bradley.
BOERTSLER, Harry E., Henryetta.
BOETGGER, Martin J., Oklahoma City.
BOND, Herbert Harle, Berwyn.
BONNELL, Ira E., Coltry.
BOOHER, George R., Tuttle.
BOOTH, Hiram B., Leflore.
BOONE, Daniel D., Delhi.
BOX, John E., Creekola.
BRADLEY, Prince, Lawton.
BRATTON, Hubert H., Guymon.
BRECKENRIDGE, Robert M., Hennessey.
BREEDLOVE, Elsa, Claremore.
BRIDGE, Ray, Hollis.
BRISENDINE, Robert O., Canadian.
BROOKSHER, James W., Anderson.
BROOKSHIRE, Granville E., Cushing.
BROWN, Artie E., Oklahoma City.
BROWN, Grady W., Bristow.
BROWN, Harry, Shawnee.
BROWNING, Luther, Elgin.
BROWN, Vester Tobias, Graft.
BRYAN, Joseph P., Chickasha.
BRYANT, Ray Harvey, Oklahoma City.
BURCH, Waldo, Marietta.
BURNETT, William D.., Lexington.
BUSSEY, John T., Maud.
BUTLER, Dennis, Stillwell.
BUTTON, Flynn F., Fairfax.
CAMPBELL, Chester F., Drumright.
CAMPBELL, Clyde, Tuscahoma.
CAMPBELL, Ira S., Strong City.
CAMPBELL, William J., Pauls Valley.
CAMBELL, William, Tahlequah.
CANFIELD, Claude L., Norman.
CANNON, Walter D., Hulbert.
CARPENTER, William H., Salt Fork.
CARR, Bob, Wetumka.
CASE, Thomas L., Nashoba.
CASH, Sam R., Lexington.
CARSELLI, Philip, Taltee.
CASEY, John A., Claremore.
CARSON, Champ, Tulsa.
CHANEY, Henry Loyd, Brook.
CHARON, Will, Coalgate.
CHASTONAY, Alfred, Hartshorne.

OKLAHOMA

Privates—Continued

CHITWOOD, Tate W., Minco.
CHOATE, Jasper D., Stonewall.
CHUNING, Edwin F., Broochland.
CLANCY, Wilmer, Binger.
CLARK, Clint, Dill.
CLARK, Ozias Lanagan, Sand Springs.
CLARK, Sid, Coyle.
CLASBY, Earl D., Kiefer.
CLEGG, Lloyd D., Jett.
CLICK, Terril A., Marlow.
CLEMMONS, Robert Ray, Nowata.
CLIMIE, John S. Yale.
COCHRAN, John, Westville.
COIT, Frank Walter, El Reno.
COLLINS, Clen, Oklahoma City.
COLLINS, Jim C., Poali.
COOPER, Edmund, Kinta.
COOPER, Will, Fort Towson.
CORNELSON, Porter H., Oklahoma City.
COTTINGHAM, Charles, Stonewall.
COUNTS, Henry, Purcell.
COWAN, Jack, Tulsa.
COWEN, John L., Pearsonia.
COX, Forest, Chandler.
COX, Porter, Hammon.
CRAIG, Cecil C., Phillips.
CRAIN, Jerry Newton, Idabell.
CRAWFORD, Guy L., Soper.
CRIPPS, Paul F., Ringling.
CRITTENDEN, Thomas R., Westville.
CROSBY, Harvey E., Bixby.
CROY, Albert L., Henryetta.
CROWL, Stephen Shively, Butler.
CUMBERLAND, James F., Strand.
CZARNIKOW, Joel B., Dora.
DAKIN, Don C., Kingfisher.
DAVENPORT, Robert G., Pauls Valley.
DAVIS, August, McCurtain.
DAVIS, James D., Mill Creek.
DAVIS, Willis A., Vici.
DAWSON, Fred B., Stillwater.
DEAN, Henry G., Kiamichi.
DEARMON, Wayne, McCurtain.
DESHAZO, Charlie L., Olustee.
DICKSON, Grover C., Elmer.
DITZLER, Frank H., Wetumka.
DOAKE, Thomas M., Katie.
DOAKES, Willard, Tulsa.
DODD, John S., Holly Creek.
DONOVAN, Charles, Jr., Fairfax.
DONALDSON, Irvin F., Cushing.
DOOLEY, Tom, Dill.
DOYLE, John, Maud.
DUKE, Walter E., Port.
DUNCAN, John, Dewar.
DUNLAP, Lee, Stigler.
DUSTON, James E., Ardmore.
EASTON, Roscoe, Geronimo.
EDWARDS, James G., Maud.
EKSTROM, Edgar R., Oklahoma City.
ELAM, Clifford Deflyd, Enid.
ELLEDGE, John G., Mannford.
ELLIS, Newton M., Mill Creek.
ELLIS, Valter S., Perry.
ELLIOT, Stanley, Elgin.
ENGLISH, Robert I., Bridgeport.
ERNEST, William W., Medford.
ESTES, Orville, Rankin.
ESTES, Samuel J., Eldorado.
ESTILL, Reid P., Tulsa.
FAIRCHILD, Charlie D., Longdale.
FAKEN, Pete, Red Rock.
FALL, John J., Tulsa.
FARR, Cleo V., Locust Grove.
FAUGHTENBERY, Atley H., Odell.
FERGUSON, William C., Sulphur.
FARRELL, John T., Tulsa.
FIELDS, James W., Stillwell.
FISHER, William, Braggs.
FEXICO, Sonny, Sasakwa.
FOBB, Edmond, Eagletown.
FORD, Alexander L., Tulsa.
FOLSOM, Roger P., Heavener.
FOSTER, Thompson C., Perry.
FORSYTHE, Albert L., Leedy.
FRANK, Henry, Morrison.
FRENCH, Samuel P., Filmore.

Privates—Continued

FREEMAN, Clyde W., Sentinel.
FUNDERBURKE, Silas H., Raiford.
GAINS, Charlie T., Okemah.
GARRETT, Alexander P., Mangum
GARTEN, Leon B., Moorland.
GATLIN, Earl S., Loobeka.
GILBERT, Orliff R., Hinton.
GIVENS, Loyd Bumford, Soper.
GLAZEBROOK, Preston D., Kaw City.
GLENN, William H., Florence.
GOFF, Samuel L., Sallisaw.
GOLD, Harry, Canton.
GOODBEAR, Harvey, Thomas.
GOODSON, Raymond M., Hobart.
GORDON, Leon W., Tulsa.
GORE, Harmon M., Altus.
GOW, Mack, Duncan.
GRAHAM, John H., Bushyhead.
GRAMLEY, John J., Crescent.
GREEN, Earl, Sand Springs.
GREER, Raymond Sleet, Sand Springs.
GRIMES, Thomas H., Lenora.
GROSS, Charles A., Ada.
GROTE, Sherman, Oilton.
GUNSTANSON, Ola, Hastings.
HABECK, Paul F., Cheyenne.
HACKLER, Galvin R., Collinsville.
HAGER, Carl, Alderson.
HAIR, William Oscar, Gore.
HALE, Carroll Polian, Bison.
HALFORD, Robert M., McMillan.
HALL, William H., Blue Jacket.
HALSEY, Claude L., Blackwell.
HAMBURGER, Henry, Weatherford.
HANCOCK, Verner, Boteau.
HANNA, Grover C., Headrick.
HARDY, Kennedy, Clayton.
HARPER, Willis, Porun.
HARJO, William S., Okemah.
HARRIS, George A., Coleman.
HARRIS, Phil P., Durant.
HARRY, George, Hennessey.
HARVEY, Frederick O., Welch.
HAWKINS, Claud, Arcadia.
HARWELL, Fred Chanslor, Webbers Falls.
HAYNES, William, Webbers Falls.
HAYSLIP, Charlie C., Wade.
HAYWARD, Edward L., Oklahoma City.
HEATLY, Homer V., Mangum.
HEATON, Ralph E., Tulsa.
HEDRICK, A. B., Grant.
HELMS, William Murphy, Altus.
HENDRIX, Johnston Alvis, Spiro.
HETTINGER, Meince J., Manchester.
HICKS, Howard S., Sapulpa.
HIGHLAND, Jesse M., Buffalo.
HISER, Clell, Kiefer.
HILL, Charlie P., Hanna.
HILL, John T., Frederick.
HILL, William J., Tecumseh.
HOLBROOK, Clarence E., Delaware.
HOLLARN, Frederick, Cyril.
HOLMES, Charles T., Coalgate.
HOOPER, George F., Sulphur.
HOSKINS, Ned, Vinita.
HOWARD, Norman V., Maysville.
HOWETH, Pearl, Royal.
HULL, Ernest L., Cordell.
HULTZ, Oliver A., Blackwell.
HUMPPHRIES, Tom P., Elmore.
HUNTER, Hale, Buffalo.
HUNTER, Willie, El Reno.
HURT, Frank J., Orion.
HUSTON, Leonard C., Galena.
HUTSON, Malcolm B., Forgan.
IDLETT, Fred, Marlow.
JACKSON, John D., Byers.
JARNAGIN, Alexander Jefferson, Blair.
JAY, Samuel, Hartshorne.
JENNINGS, James E., Sweetwater.
JIROUS, Frank, Terry.
JOBE, Samuel W., Ada.
JOHNSON, Floyd R., Connerville.
JOHNSON, Jesse S., Byars.
JOHNSON, Edwin Rice, Stillwater.
JONES, Benjamin B., Stratford.
JONES, Charlie, Snyder.

Privates—Continued

JONES, Estie L., McAllister.
JONES, Luther N., Blanchard.
JONES, Odes O., Antioch.
JORDAN, Riley L., Checotah.
KARR James A., Shawnee.
KELLETT, Joseph A., Weleetka.
KELLEY, Robert E., Wellston.
KENNARD, George F., Arcadia.
KERR, John S., Frederick.
KESLER, Walter E., Oklahoma City.
KESSLER, Harry A., Collinsville.
KETCHER, Bill, Watts.
KINKELIN, August, Enid.
KINNEY, Barney E., Paoli.
KITCHENS, Clarence, Wetumka.
KITE, John Franklin, Drumwright.
KOCH, John P., Watonga.
KUTZ, Laurel B., Kildare.
KUYRENDALL, Tyre, Lula.
LABRUE, Clarence W., Midlothian.
LANE, James W., Troy.
LARGE, Roy, Cloud.
LASLEY, Robert H., Fame.
LAWRENCE, John H., Sayra.
LAWSON, William E., Fox.
LEAF, Alvin L., Ringling.
LEROY, Joseph M., Oper.
LEWIS, Webb, Durwood.
LINE, Lige, Brooken.
LITTLETON, Charles Lee, Haworth.
LONG, John Elet, Hood.
LONG, John, Heavener.
LOWERY, Robert W., Lawton.
LOWMAN, Charles W., Yale.
LOWREY, Andrew J., Muskogee.
LUKE, Jess, Texanna.
LUMPKIN, Edgar, Myers.
LUMPKIN, John William, West Tulsa.
LYNCH, Albert H., Lookada.
McBRIDE, Stephen D., Watonga.
McBURNETT, Wesley P., Overbrook.
McCABE, Edward, Lenna.
McCARTNEY, Raleigh G., Pawhuska.
McCLANE, Delbert E., ElReno.
McCLEARY, Kyle T., Morris.
McCLOUD, Emmitt, Strattford.
McCOY, Jonuathan Stephens, Monroe.
McCREARY, Harry C., Ringwood.
McCUTHAN, David G., Helena.
McDANIELD, Tom, Wirt.
McDONALD, E. J., Drummond.
McDONALD, Richard M., Arapaho.
McFARLANE, Harry, Role.
McGOWAN, Lloyd, W., Mexhoma.
McKELLAR, Newton M., Nowata.
McKINNEY, Samuel, Stonewall.
McLAIN, Earl Leonard, Gray.
McTAGUE, Benedict, Okmulgee.
MADIGAN, Robert Parker, Oklahoma City.
MAGGART, Earl, Pawnee.
MAJORS, Carl E., Afton.
MAPLES, Henry E., Hoyt.
MARTIN, Robert, McAlester.
MATLOCK, James F., Lions.
MATLOCK, John Wesley, Marsden.
MATTIX, Myre, Nowata.
MARSHALL, Stanton H., Delaware.
MAVERS, John, South Coffeeville.
MEADOWS, John L., Red Fork.
MENDENHALL, Ray S., Enid.
MERCER, Ernest, Miami.
MILLER, Conrad E., Calumet.
MILLER, Will B., Jennings.
MILLER, Willis E., Norman.
MILLIGAN, Clayton, Wynne Wood.
MINGUS, Frank D., Geary.
MITCHELL, Emit E., Walter.
MITCHELL, Joseph P., Hickory.
MITCHELL, Leslie L., Aylesworth.
MIX, Charlie, Luna.
MONTGOMERY, Ernest, Claremore.
MOORE, Ernest, El Reno.
MOORE, Johnnie, Choteau.
MOREY, Frank C., May.
MORGAN, David H., Haskell.
MORPHIS, Ben, Bearden.
MORRIS, Frank Lawson, Swink.
MORRIS, William A., Lindsey.
MUNN, Joe G., Spiro.
MURPHY, Leo D., Hooker.
MURRY, Henry W., Haworth.

OKLAHOMA

Privates—Continued

MYERS, Frank J., Morris.
MYERS, Roy J., Lane.
NEWBERRY, Homer S., Tallahassea.
NEWMAN, Thomas, Newkirk.
NELSON, Bert, Grant.
NICHOLSON, Edward L., Orienta.
NINMAN, Elmer A., El Reno.
NOBLES, Billie, Haywood.
NOFIRE, Andy, Barber.
NOLAND, Ott, Berwyn.
NOWLIN, James E., Blanchard.
NUTT, William D., Blackwell.
OAKLEY, George M., Idabell.
OAKLEY, Stephens R., Bintley.
OKERSON, Bert C., Avant.
OLDFIELD, Bedford F., Granite.
ORCHARD, James F., Quinlan.
OSBURN, Richard L., Lowery.
OSBORN, William E., Kaw City.
OVERTON, Leotia C., Fort Towson.
OWENS, Frederick, Hanna.
OWENS, Levi B., Cabinet.
PAGE, Warren B., Hartshorn.
PALMER, Lonnie, Milburn.
PARNELL, Gilbert, Oberlin.
PATTERSON, George L., Woodward.
PATRICK, Albert, Tulsa.
PECKENPAUGH, Loyd D., Skedee.
PENDLETON, Jim B., Marietta.
PERKINS, John N., Haworth.
PERRIEN, Cecil, Bristow.
PERRYMAN, Washington L., Beggs.
PETERS, Claud, Edmond.
PETTIGREW, Luther A., Brady.
PETTITT, Mack, Pettitt.
PEUGH, Joe Jerome, Goodwell.
PIERCE, Claude, Braggs.
PIERSALL, Thornton C., Catesby.
PIERSON, Julian, Minco.
PLUNKETT, Thomas N., Hartshorn.
PORTER, Charles J., Calera.
PRATT, Jesse L., Tangier.
PRICE, Guy E., Sand Springs.
PRICE, Sam P., Altus.
PRINCE, Joe E., Valliant.
PRITCHETT, Toney, Tahlequah.
PURSLEY, Clarence O., Lucien.
QULATE, John, Grove.
RAMSEY, Robert, Muse.
REDD, Robert L., Burneyville.
REED, Phyletus L., Ochelata.
REDDING, Benjamine J., Wetumka.
REESE, Lewis E., Blaine.
REVELLE, Wakefield H., Walter.
REYNOLDS, Charles D., Welestka.
RICHARDSON, Samuel J., Muskogee.
RIDDLES, Fred, Wetumka.
ROACH, James M., Duke.
ROACH, John F., Durant.
ROARK, Enious I., Alva.
ROBERTS, William H., Province.
ROCK, Clyde Richard, Texhama.
ROGERS, Gov. Mc., Blair.
ROGERS, Per B., Blair.
ROGERS, Pleas M., Wewoka.
ROSS, Thomas S., Checotah.
ROWE, William, Kiowa.
ROWLAND, Glenn, Farris.
ROYALL, William M., Milo.
RUMSEY, Jewel Bird, Vivian.
RUSSELL, Oscar L. M., Ashland
SAMPLE, William L., Reno.
SANDERS, Ben L., Rubottom.
SCHMITT, Roy, Ponca City.
SCHRACK, George, Pawhuska.
SCHROEDER, Carl F., Okarche.
SCOTT, David H., Ada.
SCOTT, Frank, Hannah.
SCOTT, Jesse, Millerton.
SCOTT, Walter A., Ludlow.
SEHORN, Clifford, Spiro.
SELF, Charlie C., Cleora.
SELF, George W., Thomas.
SHACKLEFORD, Edgar D., Durant.
SHARP, Lester W., Chandler.
SHELTON, William F., Granite.
SHEPARD, William W., Carnegie.
SHERWOOD, Bertrum C., Moorewood.
SIFFING, Reuben C., Vinn.
SLAPE, Luther C., Gabriel.
SMITH, Earl G., Keystone.
SMITH, James S., Muskogee.

Privates—Continued

SMITH, Jesse E., Ringwood.
SMITH, Oliver J., Perry.
SMITH, Thomas C., Hobart.
SMITH, Thomas E., Paoli.
SNODGRASS, Columbus F., Gaddo.
SOCKEY, Robert, Calhoun.
SPACEK, Louis W., Oklahoma.
SPROWLES, Tracy, Noble.
STEELE, Linville H., Oilton.
STEWART, John A., McAlester.
STINCHCOMB, Ernest C., Dryden.
STORM, Bert E., Custer City.
STORM, Ira D., Butler.
STOWE, Ethan A., Snyder.
STUBBS, Wesley J., Marbel City.
SWAFFAR, Willie, Tupolo.
SWEET, Rupert L., Caddo.
TALLENT, Rubin, Anadarko.
TARR, Charles L., Cordell.
TARRANT, Robert, Hooker.
TAYLOR, Albert L., Fay.
TEDRICK, Claude, McAlester.
THOMAS, Alvey S., Hoffman.
THOMPSON, Delwin A., Walters.
THOMPSON, Walter M., Garvin.
TIMS, Edmond, Hugo.
TIPPIE, Charles, Kusa.
TOTTY, Rudolph, Hoyt.
TOWNSEND, Ewell L., Achille.
TRIPLET, Erna W., Earlsboro.
TUCCI, Guisseppe, Okmulgee.
TUDOR, John H., Weetumka.
TURNBULL, Albert, Achille.
TURNER, Albert Lee, Okemah.
TURNER, Ernest G., Kellyville.
TURNER, Florence W., Thackerville.
TURNEY, Ben F., Stigler.
TYSZKOWICZ, Anton, Bartlesville.
VAN OSDOL, James E., Nash.
VANN, Robert P., Jr., Weber Falls.
VICARS, William A., Seminole.
VODISKA, Anton J., Oklahoma City.
VRANA, Edmond, Oklahoma City.
WARD, Benjamin C., Madill.
WADE, Clarence A., Omega.
WADE, Herbert E., Granfield.
WARD, Sampson, Boktuklo.
WALKER, Joe J., Cushing.
WALKER, Ocia, Snyder.
WALKER, Willie J., Bromide.
WALL, George E., Asher.
WALLA, Edward Prague.
WALLACE Fred W., Kilbyville.
WALLEN, James, Fairiand.
WALLIS, George H., Olney.
WALLS, Okla M., Ringwood.
WALTERS, Carl Moore, Bartlesville.
WARNER, Madison C., Tulsa.
WASS, Frank G., Bishop.
WEBB, Roy A., Quay.
WELLS, Everett C., Enid.
WEGNER, Albert, Cogar.
WEST, Joe Ruby, Minnekah.
WEST, Nelson B., Goulf.
WHEELER, Richard, Ervin.
WHISENHUNT, Gray E., Ada.
WHITE, Fred Orlan, Chelsea.
WHITE, Travis B., Kenefic.
WHITE, William A., Drumright.
WHITFORD, William, Davis.
WHITLEY, Joseph C., Tecumseh.
WHITMAN, John R., Guthrie.
WHITTEN, Ira, Oklahoma City.
WILBURN, Bill, Drumright.
WILKINS, Dean E., Oklahoma City.
WILLIAMS, Abe, Legal.
WILLIAMS, Oliver J., Atoka.
WILLIAMS, Walter K., Purcell.
WILLIS, William W., Chicotah.
WITTKOPP, Amel, Harrah.
WOODARD, Ephriam H., Fitzhugh.
WOOLRIDGE, William, Howe.
WOOLWINE, George W., Douglas.
WORKMAN, Jesse, Picher.
YEAGER, William W., Tulsa.
YOCKKIS, Michael, Hartshorn.
YOUNG, Morlen W., Tahlequah.

DIED OF DISEASE

Captain

KING, Charles A., Oklahoma City.

Lieutenants

AMSPECHER, James W., Apache.
HOMSHER, Leroy S., Tulsa.
PALMER, Thomas J., McAlester.
STEPHENS, Edward M., Oklahoma City.

Field Clerk

LIVERGOOD, Thurman, Newkirk.

Sergeant Major

McCONATHY, Grover Samuel, Madill.

Sergeants

ADKINS, Frederick Louis, Lawton.
ARMSTRONG, Leonard B., Oklahoma City.
BURNSIDE, George M., Sand Springs.
BUYATTE, Ambrose Xavier, Muskogee
CRANG, Welby N., Clinton.
CRUTCHFIELD, James B., Francis.
DICKERSON, Charles B., Walters.
FAIR, Orbra, Poteau.
MARTIN, Glen R., Satre.
MEASHINTUBRY, Eastman, Smithville.
OLIVER, Joseph S., Frederick.
RICHEY, Frank, Bartlesville.
SPENCER, William C., Mangum.
WYMER, Karl G., Tulsa.
YORK, Jesse A., Mangum.

Corporals

BAILEY, George F., Spiro.
BALL, William R., Linsey.
BEYERS, Harry L., Perry.
BRACKETT, Jeff, Talequah.
BUSSEY, Mack D., Keefeton.
GRAYSON, Henry, Oktaha.
HAWKER, George G., Vici.
HERNDON, Ross, Madill.
HUBBS, Alvis, Wetumka.
HUTCHINSON, Merlo M., Bartlesville.
JONES, Oscar, Kingfisher.
LANGFORD, James C., Muldrow.
LEONARD, James H., Tulsa.
LIVINGSTON, John R., Wilburton.
McCURDY, Jeff Robert, Daisy.
McCURDY, R. J., Daisy.
McGRIFF, Leo, Bailey.
MORTON, George W., Tulsa.
SHAW, Stephen R., Kingfisher.
WARD, Raymond B., Okmulgee.
WARD, William, Boley.

Cooks

CONILA, Vato, Bartlesville.
COURT, Louis William, Lawton.
CROOK, Thomas C., West Tulsa.
GUTHRIE, William T., Billings.
POOL, Frank, Fairview.
WELLS, Ray S., Knowles.

Musician

TATOM, Bartells N., Shawnee.

Saddler

CESSNA, James N., Woodward.

Wagoners

EVANS, Herbert M., Duncan.
HIGH, James Arthur, Lawton.
LYON, Lonnie L., Binger.
NEAL, Joseph G., Haskel.
WADKINS, Frank E., Tar River.
WILLIAMS, Charlie, Wagoner.
WIND, Frank P., Hydro.

Privates

AARON, Moses, Fort Towser.
ALLEN, Glen C., Wynnewood.
ALLEN, James A., Westville.
ALLEN, John, Wynnewood.
ALTIZER, Charles E., Kingfisher.
ANDERSON, Andrew, Binger.
ANDERSON, Will E., McLoud.
ARNETT, Andy M., Marble City.
ARNOLD, Balie, Henrietta.
AUSTIN, Roe A., Noble.
AYRES, Ambrose R., Weatherford.
BAIRD, Charles A., Tribbey.
BARKER, Claud, Inola.

OKLAHOMA

Privates—Continued

BARNABY, Wilburn R., Leflore.
BARNES, Norris H., Oklahoma City.
BARNETT, Cecil M., Durant.
BARNETT, Remus, Spiro.
BARTON, Guy H., Foss.
BEARD, Kirkie M., Enid.
BEAVERS, Willie, Wetumka.
BEESON, Jesse D., Ruch Springs.
BENNETT, Jesse J., Ada.
BENNETT, Thomas H., Faxon.
BETSWORTH, Vern F., Canton.
BIGGS, Clare W., Chickasha.
BIVIN, Loyd J., Enid.
BLACKMAN, Wylie, Yarnaby.
BLEDSOW, Henry, Hobart.
BOLING, Frank Miron, Norman.
BORDERS, Roy, George.
BOWKER, George, Williamsburg.
BOWLEG, Budd S., Wewoka.
BOWLIN, John L., Jr., Duncan.
BOYD, Spurrier R., Durant.
BREWER, Albert, Boswell.
BROOKSHIRE, Glenn, Cushing.
BROWN, George, Lanapah.
BROWN, Walter, Howe.
BROWN, William H., Byars.
BUNTLEY, Robert M., Putnam.
BUTLER, John A., Randolph.
BUTLER, Oliver, Shonetown.
BYRDSONG, Aulston, Grant.
CARLBERG, Fritz A., Medford.
CARROLL, Frank, Muskogee.
CARTER, James, Beggs.
CASEY, Willis O., Byars.
CEASE, Eugene R., Tulsa.
CHARLES, Earl F., Glenn.
CHOAT Lester, Bower.
CLARK, Clarence A., Eufala.
CLARY, Rolla, Hardy.
CLAYTON, George R., Brooken.
COLLINS, James, Bowley.
COLLINS, Solomon, Ervin.
COLLUM, Denver, Seminole.
CONGER, Miller J., Olustee.
COON, Frank, Stillwell.
COOPER, Floyd, Waynoka.
COOPER, George W., Stratford.
COOPER, Thomas D., Bethel.
COPE, Loranzy P., Foss.
CORDELL, John H., Maple.
CRABTREE, Sylvester J., Texhoma.
CREWS, Paul E., Vanows.
CROSSER, Oscar R., Poscasset.
CUBIT, Johnnie, Harris.
CULLISON, Arthur, Fairland.
DANTONI, Jim, Wilburton.
DAVIS, Arthur, Webbers Falls.
DAVIS, Luther, Mounds.
DAVIS, Orin H., Marietta.
DEARMON, Omer C., McCurtain.
DEBO, William O., Delaware.
DEEVERS, Baldwin F., Bartlesville.
DELK, Grear C., Stigler.
DELLINGER, Amboyne H., Getcho.
DENTON, Clarence, Alesworth.
DENTON, Stonie, Davis.
DIACON, Leo M., Goltry.
DILLAHUNTY, Paul H., Idabel.
DUTY, Charlie T., Bennington.
EDWARDS, Earl R., Francis.
EDWARDS, Edward N., Sabal.
EMINGTON, John E., Chanute.
ERWIN, John N., Hugo.
EVANS, Hugh I., Duncan.
FARIS, Bruce R., Custer City.
FIELDS, Alexander, Ketchum.
FIFE, Gibson, Preston.
FINLEY, Howard L., Wanette.
FISCHER, John J., Korn.
FLATT, James L., Keefton.
FORD, Modie, Kinta.
FOREMAN, Adolphus G., Gould.
FOSTER, William Finlay, Willowbar.
FREEMAN, Clyde Allen, Cherokee.
FRENCH, George, Ringling.
FULLER, Monty C., Orr.
GAINER, Henry, Eufaula.
GAMMON, Lewis, Cherokee.
GARVIN, William D., Jr., Austin.
GEORGE, Harry T., Junction.
GIBBONS, Mark, Henryetta.
GILLUM, Jesse Verne, Hinton.

Privates—Continued

GILYARD, Jim, Muskogee.
GIRK, Cleo M., Forgan.
GOODEN, Chester E., Jones.
GORDIN, Freddie, Wewoka.
GORE, Berl, Kemp.
GRAVES, Foy H., Okurchie.
GRAVES, Fred B., Sand Springs.
GRAY, Ira A., Paden.
GREEN, Alvis Wade, Alluwe.
GREELEY, Thomas J., Idabel.
GREENMYER, Robert J., McCurtain.
GRIFFIN, Claude E., Bluger.
GROVER, Otho L., Putnam.
GUFFEY, John D., Lutie.
GUMM, John Marion, Cleveland.
HALL, Henry L., Bearden.
HANCOCK, Henry, Page.
HARBIN, Charles, Tom.
HARMON, Le Roy, Henryetta.
HARMON, Robert H., Pauls Valley.
HARRIS, Charles, Ardmore.
HARRIS, Edgar L., Comanche.
HARTSFIELD, William B., Stuart.
HAWKINS, Claude, Boley.
HAYWORTH, Raymond C., Fargo.
HEINSOHN, Ora G., Grand.
HELVEY, Don D., Stroud.
HENDERSON, Claude, Hanna.
HENSLEY, Silva, Boswell.
HERN, Orville F., Lahoma.
HERNDON, Ed., Nelson.
HERT, Frank E., Perkins.
HIATT, Loren, Eva.
HICKS, Bernard L., Westville.
HINKLE, Smith, Forgan.
HOBBS, Emory, Foster.
HOCKMAN, Grover C., Salt Fork.
HOLLOWAY, Levi, Oklahoma City.
HOLT, Adolphus O., Durant.
HOOVER, Claud R., McAlester.
HOSTETTER, William C., Oklahoma City.
HOWELL, Henry Perry, Okmulgee.
HUDDLESTON, Talmage M., Isabell.
HULSEY, Virgil, Haskell.
HUNTER, Robbie B., Beardon.
JAMES, Charlie F., Puttman.
JAMISON, Levi W., Waxanucka.
JARMAN, Grant A., Welch.
JENNINGS, George, Muskogee.
JENNINGS, Lemuel L., West Tulsa.
JENNINGS, William U., Clinton.
JOHNSON, George, Cantralia.
JONES, Charles C., Madill.
JONES, David T., Winona.
JONES, Earl H., Blair.
JONES, Isaac C., Eufaula.
KARDOKUS, John E., Colony.
KELLEY, Louis M., Welling.
KELLY, Evert, Wetumka.
KELLY, Malachi, Macksean.
KEMPF, Gus, Woodward.
KERSTETTER, Harry, Stillwater.
KILBY, Willie, Tecumseh.
KILLAM, David Chenoweth, Grove.
KING, George E., Wheatland.
KIRK, Simon, Town Creek.
KOECHEL, Aaron W., Carrier.
LAWS, Ed, Depew.
LEARD, Terry T., Hugo.
LEDAY, Victor, Oklahoma City.
LEWIS, Dalvin C., Roberta.
LEWIS, Johnson A., Bennington.
LEWIS, William D., Coleman.
LINK, Ollin C., Cyril.
LOCKHART, Tom, Sardis.
LOWE, Charlie W., Checotah.
LOWTHER, William D., Asher.
McCARTY, Jessie E., Mayfield.
McCLURE, Henry E., Haywood.
McCONNELL, James Harvey, Cincinnati.
McCONNELL, Robert G., Edmond.
McCORD, Edgar L., Watorga.
McCORMICK, William M., Lutie.
McDANIEL, Clyde, Bertrand.
McFARLAND, Dee, Bluff.
McFARLAND, Rolley O., Bliss.
McGARR, Fred, Woodville.
McGEE, David, Sardis.
McNAC, Charlie, Fort Gibson.
MADDEN, Ellis, Hitchcock.

Privates—Continued

MADISON, Cleo E., Krebs.
MALONE, Dudley D., New Wilson.
MANN, Francis J., Randlett.
MANNING, Carl, Chewey.
MANUS, George, Stillwell.
MARCHANT, Charles L., Prague.
MARKLAND, Bliss, Wakita.
MARONEY, Hardy A., Hugo.
MATHEWS, Luther Clyde, Vera.
MARTIN, Charles W., Antlers.
MARTIN, George B., Shattuck.
MARTIN, John E., Mounds.
MASTERS, Jim, Ardmore.
MAY, Dwight, Kendrick.
MEIER, Julius, Garber.
MELTON, Clarence D., Sparks.
MERCER, James W., Grand.
MERRELL, Joseph V., Delaware.
MERRELL, William L., Delaware.
MERSCH, Roy K., Chelsea.
MILLER, Earl, Guthrie.
MILLER, Lawrence J., Carmen.
MITCHELL, Arthur, Shawnee.
MOORE, Homer, Miami.
MOORE, Jess L., McAlester.
MOORE, John, McCloud.
MOORE, Wallace G., Tulsa.
MORGAN, James A., Blue.
MORRIS, Joseph, Frogville.
MORRISON, Henry, Hannah.
MORROW, Walter W., Willowbar.
MUHLHAUSEN, Alvin H., Oklahoma City.
MULLENIX, Robert Carl, Fletcher.
MUNSELL, Roy Lee, Tuttle.
MURPHY, Leo D., Hooker.
MURRAY, Hiram, Ardmore.
MUSGUZ, Lorenzo, Salpulpa.
NAILLING, William I., Valiant.
NEWCOMB, Edgar L., Braman.
NOLAN, Richard T., Kubba.
O'FLAGHERTY, Marvin B., Hugo.
OLER, James B., Barnhill.
O'NEAL, Marvin A., Clarita.
OSBORNE, Walter, Hennessey.
OWENS, William A., Chicatah.
PATRICK, Norman H., Oktoka.
PERKINS, Carl C., Newkirk.
PERKINS, Charley H., Terlton.
PERKINS, William M., Luther.
PERRY, Ralph, Cushing.
PETTITT, Ezra, Soper.
PHELPS, Chauncy, Grand Valley.
PHILLIPS, John, Yeager.
PICKARD, Jay B., Gaymon.
PIERCE, Robert E., Carson.
PLUMLEE, Lester, Dryden.
POLLARD, John, Claremore.
POWELL, Nealy N., Wayne.
POWERS, Edward C., Manchester.
PRICE, Robert Y., Brady.
PRIVETT, Josephine E., Elk City.
QUILLEN, Byrd T., Leighton.
RAGSDALE, Chester L., Hollis.
RAY, Clifford G., Ada.
RAY, Oliver N., Bentley.
REESE, Casey, Guthrie.
REEVES, John J., Stillwell.
REEVES, Reuben, Ardmore.
REYNOLDS, Fordyce, Maddill.
RIGGAN, Edward C., Parker.
ROBBINS, Clarence C., Sayre.
ROGERS, Frank, Saylor.
ROSE, Jesse, Foreman.
ROSS, Bud, Hachaton.
ROSS, Jerry, Coleman.
ROYAL, Ben E., Marlow.
RUGGLES, William T., Mariot.
SCAGGS, Edwin W., Kiowa.
SCOTT, Theodore T., Chandler.
SEHORN, Nick, Holdenville.
SHAW, Manuel, Catoosa.
SHUCK, Cecil W., Locust Grove.
SIMPSON, Ernest L., Guthrie.
SIMPSON, Frank, Fletcher.
SKODA, Joseph A., Waukomis.
SMITH, Barney, McAlester.
SMITH, Andrew J., Tahlequah.
SMITH, Joseph A., Parkhill.
SMITH, Robert, Bokoshe.
SMITH, Willie, Kiowa.
SNIDER, Charlie F., Stewart.

OKLAHOMA

Privates—Continued

SOLOMON, Dixon, Cloudy.
SOUTHERS, Carlon W., Enid.
SPEAKER, Tom, Eldon.
SPRAGUE, William G., Mounds.
STARKEY, John F., Okemah.
STECHMAN, Fred, Covington.
STEGAL, Ed., Coweta.
STEP, Ellis, Stillwell.
STEVENSON, Horace, Lima.
STEVENS, Jesse, Panama.
STEVENSON, Willie, Milo.
STILL, Thomas J., Gideon.
STINCHCOMB, Jesse E., Dryden.
SWAIN, Walter J., Oklahoma City.
TAYLOR, Bowie G., Womick.
TAYLOR, Wiley A., Gideon.
TEURMAN, Charles D., Elk City.
THOMAS, Charley, Carney.
THRASHER, Harry F., Cleveland.
TIGER, Oscar, Okemah.
TIGER, Willie, Stroud.
TINNIN, Lem B., Shawnee.
TIPTON, Cecil K., Dryden.
TOWNS, Benjamin, Okeene.
TUCKER, Zeff S., Tulsa.
TURNBOW, James A., Bennington.
TURNER, Ovea K., Oilton.
VANDYKE, Russell, Lone Oak.
VAUGHN, Joel G., Mangum.
VENTERS, Tony J., Hartshorne.
VIRDON, Edward, Bedford.
WALKER, Vincent, Glencoe.
WALLACE, Evan, Guthrie.
WALLER, Isaac W., Stonewall.
WARE, Ollie G., Shamrock.
WARREN, Thomas, Waggoner.
WATSON, Mississippi, Luther.
WEATHERFORD, Hughey A., Royal.
WEATHERS, Bennie, Welty.
WEBB, Sam J., Claremore.
WEST, John, Wetumpka.
WEST, Roy M., Arnett.
WESLEY, Jim, Council Hill.
WESTBROOKS, James M., Glover.
WEST, John, Checotah.
WHITAKER, Charles, Jr., Eufaula.
WHITAKER, Ralph, Tipton.
WHITE, William D., Holdenville.
WILLIAMS, Frank D., Bokoshe.
WILSON, Reidus E., Stroud.
WILSON, William M., Soper.
WOLFE, Turner, Wewoka.
WORLEY, Clarence J., Stilwell.
WREN, Elmo, Brock.
WRIGHT, Lynn E., Webb.
YARBOROUGH, Charlie, Wynnewood.

DIED OF WOUNDS

Captains

HANNER, Carter C., Stillwater.
PEARCE, Willis L., Ardmore.

Lieutenants

BARNES, Harry C., Jr., Tulsa.
BURK, Hobart E., Muskogee.
HARRISON, Richard, Wewoka.
JUDEN, Louis K., Oklahoma City.
SCRUGGS, Samuel J., Shawnee.

Sergeants

AUTRY, Fitz, Dustin.
BAILEY, Alfred G., Eli.
BEAVERS, Roy G., Watts.
BOCK, Harry W., Pawnee.
BOND, James N., Blanchard.
BRADLEY, Alfred C., Shawnee.
BRYANT, Calvin R., Norman.
DALE, Cleason M., Okarche.
HIGNIGHT, Earl K., Ardmore.
HOFFMAN, Clyde O., El Reno.
LEVEN, Otto F., Newkirk.
KITCHEL, Alvin Ross, Ada.
LEE, Fred D., Edmond.
REYNOLDS, Leslie, Wann.
TOLLE, John W., Pauls Valley.
ZION, Grover A., Hennessey.

Corporals

BENNETT, Chas. S., Tulsa.
BLAIR, Harry H., Picher.
BOND, Arthur E., Scipio.

Corporals—Continued

BRADY, Frank R., Muskogee.
BRANTLEY, Clyde Leo, Goodwell.
CHURCHWELL, Omar, Altus.
COVER, Leroy M., Okmulgee.
DEAN, Herbert H., Estella.
DELOZIER, John E., Adair.
GRIGSBY, Lawrence E., Welch.
HAYS, Charlie, Park Hill.
KITE, Vernie Francis, Drumright.
LIETZKE, John F., Kingfisher.
LOVELL, Arch H., Beggs.
MANN, Charles C., Clarita.
MELICHAR, Anton, Red Rock.
MILLER, Jesse J., Oklahoma City.
MOLTZEN, George W., Haileyville.
NORTHCUTT, Pervy N., Wayne.
RIESZ, Gilbert, Jefferson.
RILEY, William W., Kingfisher.
RINKER, Roy L., Washita.
ROGERS, David W., Stroud.
TECH, William, Calumet.
TERRILL, William R., Guthrie.
WALLEY, Jacob, Bennington.

Cooks

IRWIN, Clarence W., Woodward.
RUDD, Lloyd Spencer, Hobart.
SEARCY, Ellis R., Elk City.
WOY, Osa O., Enid.

Bugler

MATHEWS, Nova R., Union City.

Mechanic

GRIMES, Tom, Frederick.

Wagoners

CHANDLER, Albert, Fort Towson.
COPELAND, Jim, Hulbert.
GARDNER, Emmett, Atlee.
HUNT, Ralph William, Temple.
NELSON, Frank, Weleetka.

Privates

ABRAHAM, Arthur, Frederick.
ADAMS, Dave, Hulbert.
ADWAN, Alex K., Healdton.
ALDRIDGE, Lester W., North Muskogee.
ANDERSON, John H., Redland.
ANDREWS, Bennie A., Allison.
ANDREWS, William R., Washington.
ARNOLD, Printer B., Ardmore.
AUTREY, Alford, Ruth.
BARKSDALE, Early Worth, Oklahoma City.
BARNES, Arch, Pierce.
BARNES, Bartoney, Summerfield.
BEETS, James H., Vinta.
BERRY, Lemuel L., Afton.
BLACKWELL, Florence, Octavia.
BLANTON, Jesse James, Norman.
BOOTHE, Willis, Hanson.
BOYATT, Oscar, Enid.
BREWER, Albert, Royal.
BRIDWELL, Will M., Purcell.
BROCK, Rube H., Russellville.
BROWN, William Earl, Knowles.
BUCHANAN, Clyde Emry, Valliant.
BURDUE, Earl B., Manchester.
BUSH, Frank H., Eddy.
CANADY, Harwood, Cooperton.
CANNON, Gus, Anadarko.
CARDEN, Rass, Stilwell.
CARTER, Ernest, Seminole.
CARTER, Rufus, Durant.
CHAPMAN, Leo R., Meridian.
CHEEK, Charles C., Waynoka.
CHILDERS, Lonnie A., Newalla.
CLARK, Eul F., Shawnee.
COKER, J. C., Soper.
COLE, Cassie Hiram, Sulphur.
COLSON, Jess L., Pauls Valley.
COX, Marvin F., Mangum.
COURTNEY, Claud C., Verden.
CRABTREE, Arthur W., Chickasha.
CUSHER, Simeon, Smithville.
DAFFIN, Jim M., Atoka.
DANIEL, Thomas E., Anadarko.
DONAGHE, Toll, Haskell.
DRAKE, Wilber R., Fargo.
DULANEY, Dick, El Reno.

Privates—Continued

DUNN, Ulus E., Stroud.
DURHAM, Walter A., Coweta.
DYKES, Ollie O., Stillwater.
DYSON, Alva O., Marble City.
EATON, Robert Price, Enid.
EBERHART, Lewis E., Tulsa.
ESTES, Charlie H., Agra.
FARRIS, Washington E., Hollis.
FELTON, Horace E., Ada.
FIELDKAMP, Hiram J., Oakwood.
FRAZIER, Grover Russell, Comache.
FREYMUTH, Leonard J., Tulsa.
FULSOM, Grover C., Hugo.
GAWLET, Ross, Pittsburg.
GOODWIN, James W., Stratford.
GRAHAM, Frank L., Colony.
GRAY, Morris W., Texola.
GREEN, Elbridge Burtis, Cestos.
GRICSEMER, Emanuel, Watonga.
HAGAN, David J., Okeene.
HARRIS, Albert L., Mill Creek.
HARSHBARGER, Earnest H., Cache.
HAYGOOD, Henry, Okmulgee.
HENDERSON, Clyde J., Ray.
HENDERSON, Jesse L., Cheyenne.
HENSON, Roscoe, Taft.
HICKOK, Clarence H., Nash.
HOLLIMAN, Hula W., Howe.
HOOVER, Philip H., Lequire.
HORN, Virgil E., Nowata.
HUDSON, Eugene, Perry.
HUFF, William N., Ponca City.
HUNT, Charles, Davis.
HUNTER, Thomas E., Broken Arrow.
HYATT, Arthur, Hartlesville.
JAYNE, William W., Ames.
JOHNSON, Jennie, Knute.
JONES, Don Carlos, Oklahoma City.
JONES, William H., Wirt.
KEITH, Elmer G., Caddo.
KELLEY, William O., Tulsa.
KERSEY, James Robert, Broken Arrow.
KIRK, Arthur H., Muldrow.
KNIGHT, Clarence G., Crowder.
LAURENT, Frank E., Drumright.
LAW, Fred, Carmen.
LEACH, William A., Hugo.
LEONARD, Timothy, Hydro.
LEWIS, Noble, Ardmore.
LONG, Lee Raymond, Okmulgee.
LITCHFIELD, John Russell, Blackwell.
LUMPKIN, James P., Sapulpa.
McCLAREN, Hardin A., Muskogee.
McGUIRE, Andrew P., Milburn.
McKENNEY, James O., Claremore.
McKINNON, Deb, Dibble.
MAGERS, David E., Tribbey.
MALHERBE, Arthur Lawrence, Kaw City.
MARTYN, Valentine, Tablelequah.
MAXEY, William D., Vera.
MEDFORD, Carl T., Wheatland.
MEYERS, Maurice, Tulsa.
MINOR, Thomas L., Martha.
NALLEY, Erma, Texanna.
NORTHCOTT, James T., Seminole.
NUNLEY, Melvin J., Checotah.
OLIVER, Elzie L., Braggs.
ORCHARD, Jeremiah, Scraper.
PARKS, Charles A., Hoyt.
PATE, Sylvester, Schulz.
PENDERGRAFT, Clyde L., Bower.
PENWRIGHT, Charles A., El Reno.
PERRIN, William A., Lovington.
PERRY, Henry Walter, Orr.
PERRY, Tobe, Snyder.
PERRYMAN, Fred E., Tulsa.
PETER, Osborn A., Bentley.
PIDCOCK, Samuel A., Sand Springs.
PROPHET, William J., Waukomis.
PROPPER, John C., Gracemont.
QUALLS, Orval C., Davidson.
RAGSDALE, Joe M., Wanette.
RAYNER, Matt E., Wann.
REID, Allen, Yale.
PICO, Jim N., Durant.
RIPPEY, Erwin L., Hammon.
ROBERTS, William A., Fletcher.
ROBISON, George F., Brakenbau.
ROMINES, William J., Caston.
SAUTBINE, Lyndon, Oklahoma City.

OKLAHOMA

Privates—Continued

SHAWNEE, Henry, Greenfield.
SHELL, David, Baron.
SMOOT, Claude, Faxon.
SOOTER, Noble C., Sayre.
SPENCER, Earl L., Stillwater.
STALLING, Ray, Altus.
STAPP, James, Lakemp.
STOREY, Charles L., Wainwright.
SULLIVAN, Grover, Pryor.
TALLEY, John L., Cana.
TARRANT, Robert, Hooker.
TERRELL, Joseph, Petitt.
THEIN, Roy A., El Reno.
THOMPSON, David Peter, Ardmore.
THOMPSON, Raymond H., Bartlesville.
THOMPSON, Samuel Nicholas, Chickasha.
TIPTON, Walter A., Muskogee.
TRIMBLE, Karl D., Oklahoma City.
TURNER, Burnela L., Elmwood.
TYNER, Elizah A., Maud.
VAUGHN, Henry, Kusa.
WALKER, George, Muskogee.
WARD, Richard B., Healdton.
WATKINS, Ulysses G., Ardmore.
WEBB, Joseph F., Roff.
WELLS, Jess, Dewar.
WELCH, Garhie, Sallisaw.
WEST, Green W., Welch.
WHISENHUNT, Noah L., Lindsey.
WHITE, McFratus, Tussy.
WILLIAMS, James Othnal, Oklahoma City.

Privates—Continued

WILSON, Ashley, Lonewolf.
WILSON, William C., Earlsboro.
WORSHAM, Thomas, Joiner.

DIED OF ACCIDENT

Captain

GWYNNE, Harry S., Tulsa.

Lieutenants

STEWART, Clyde Hammond, Pawnee.
VORHIES, Floyd, Alva.

Sergeants

DODSON, Roy W., Miami.
INGRAM, Albert W., Oklahoma.
PATTERSON, Patrick, Dewer.
SIMPSON, Clyde A., Caddo.

Corporals

BENEFIELD, Corbet, Caddo.
HUFF, Douglas D., Wister.
PHILLIPS, Cecil B., Henryetta.
RICHMOND, Guy A., Guthrie.

Wagoner

DRAKE, Edwin L., Gage.

Privates

ALEWINE, James, Spiro.
BAKER, Claude A., Lawton.
BLACK, Homer, Lexington.
BURKE, Charles B., Madill.

Privates—Continued

BUTLER, Dennis, Stilwell.
CONWAY, William T., Tulsa.
DAVIS, Arthur, Webbers Falls.
DORY, Charley B., Pauls Valley.
DUNN, James W., Poteau.
EVANS, Herbert S., McAlester.
FISH, Joseph, Okmulgee.
GARNER, Julius E., Blanchard.
GILSON, Eddie J., Shattuck.
GIPSON, Anthony W., Lawton.
GOFF, Samuel L., Sallisaw.
GREEN, Archie B., Shamrock.
JACKSON, Walter W., Owasso.
KERLLE, Clyde, Oklahoma City.
KITE, Ambrose S., Perry.
LANCE, Albert E., Kaw City.
McKEE, James T., Schultz.
MORGAN, Rector, Chickasha.
NASH, Homer D., Nash.
PIATT, Jilson Sudel, Picher.
POWELL, Solomon, Hugo.
REAGER, Wallace C., Sallisaw.
ROBERTSON, Frank H., Oklahoma City.
ROGERS, Mart S., Ardmore.
SANDERS, Henry Jackson, Fame.
SHEPPARD, Charley, Netumka.
SPARKS, Grover Jackson, Krebs.
TRESNER, Louis A., Tuttle.
WHITE, Henry, Pawnee.
WRIGHT, Vernon, Gate.
WRIGHT, Ernest U., Cloud Chief.

★

OREGON

CPL CARL E. ALLEMAN
WOODBURN K.A.

PVT. JAMES H. BLAKELY
EUGENE D.D.

PVT ROBERT J. BOSWELL
ONTARIO D.D

PVT HARRY C BEESON
ENTERPRISE K A

PVT. LORANZA BERG
LA GRANDE K.A.

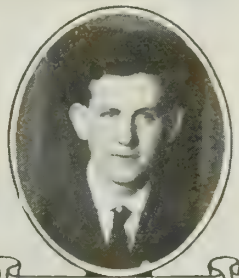

PVT. LOVE A. CONRAD
SPRINGFIELD D W

PVT. WALTER C CRANE
ALLEGANY K A.

PVT WESLEY , COOPER
FOREST GROVE D W

PVT. THOMAS E. DUNCAN
PORTLAND D.W.

CPL HURSEY A. DAKIN
FREEWATER W A

PVT. CLIFFORD F. FRANCISCO
CORVALLIS D D

PVT CHESTER C GATES
HILLSBORO D W

PVT. MILLIARD M GATES
HILLSBORO D.W.

PVT. LEE GRUBBS
YAMHILL K A

SGT CLYDE E HOGGATT
PORTLAND D D

PVT ALBERT L. HARLOW
PORTLAND K A

PVT. WALDO H. FARNHAM
WALTERVILLE K.A.

CPL. WILLIAM HANSEN
PORTLAND K.A

SGT. GEORGE E. MITCHELL
PORTLAND K A

PVT. KURT KOEHLER
HILLSDALE W A

OREGON

LT WALTER C. LEE
NEWBERG D.D.

PVT. LESLIE A. LEVINS
ELKTON K.A.

PVT. GLENN H. McFERRIN
HEPPNER W.A.

PVT. WILLIAM A. FREEZE
McCAY W.A

PVT. BENNIE L. MORTENSEN
ASTORIA K.A.

CPL. SIDNEY MONTGOMERY
ALBANY D.W.

PVT. THOMAS J. MORGAN
EAGLE POINT D.D.

PVT ELMER A. MILLS
NEWBERG D.D.

PVT HARRY MELBY
MT. ANGEL D.D.

CPL. HAROLD L. DIXON
MORO D.D.

PVT. JESSE J. JONES
DREWSEY W.A.

CPL. GEORGE T. NEATS
EUGENE D.D.

CPL. HELMER MATTSON
PRINEVILLE D.D.

PVT. ARTHUR T. MORGAN
ASHLAND K.A.

PVT. HARRISON T. MORGAN
ASHLAND W.A.

PVT. JOHN C NIELSEN
TILLAMOOK K.A.

PVT. WALTER NAGEL
WARREN D.D.

PVT. ROBERT E. CARTER
COQUILLE D.D.

CPL. JOHN NELSON
ASTORIA K.A.

PVT. JIM D. O'CONNOR
LAKEVIEW K.A.

OREGON

PVT EDWARD HOFFMAN
SANDY K.A

PVT. EDWIN A. TANSON
PORTLAND K.A.

PVT. ROBERT F. INGALLS
PENDLETON K.A.

PVT. BILLY LAMBERT
CORVALLIS K.A.

PVT MEREL I GRUBER
GRESHAM D D

PVT. CLAUS E. NYGREN
PORTLAND K.A.

PVT. GEORGE B. JOHNSON
PORTLAND D W

PVT. EMMETT S. JOHNSON
ONTARIO W A.

PVT. ELBERT C. JOHNSON
ONTARIO K.A.

MECH. HENRY JOHANNESEN
PORTLAND K A.

PVT. WILLIAM L. JOHNSON
PERDUE D.D.

PVT. DELBERT KELLY
COTTAGE GROVE K.A.

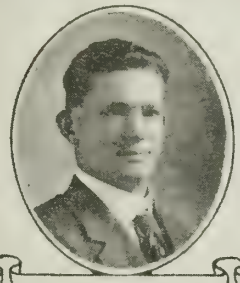

PVT BASIL A. KIRSCH
STAYTON D.W.

PVT FRANK E. KOHL
OREGON CITY D.D.

COOK HARRY H. OLIVER
ONTARIO D.D.

PVT. ROBT. C. LOOP
AMITY K.A.

PVT. ALBERT L. ODELL
BOYD W.A.

PVT. ROBERT V. O'NEILL
SALEM D.W.

PVT. GEORGE H. OTTE
FALLS CITY K.A.

PVT. ERICK WALFRED
MELVILLE W.A.

OREGON

PVT. OATES CARPENTER
FOREST GROVE K.A.
PVT. LOYD D. CANTRILL
PRINEVILLE K.A
PVT. RAYMOND O CLARK
WARNER LAKE K.A
PVT. RUSSELL E CARTER
HILLSBORO D.W.
CPL KENNA PLOUMAN
HUNTINGTON K.A.
PVT. WILLIAM N DOW
ASTORIA W.A.
PVT HERBERT H. EDGAR
TILLAMOOK D.W.
PVT. FRANK J. EMMERICH
WALTERSVILLE W.A.
PVT. GROVER C. ECKLEY
ENTERPRISE K.A.
PVT GUY EASTMAN
HOOD RIVER K.A.
PVT. CHAS. D. FARMER
EUGENE W.A.
MUSC. THOMAS W. GRIFFITH
IONE W.A.
PVT. FRED W. GRIFFITH
IONE W.A.
CPL JULIAN T. LOWE
NYSSA D.W.
CPL. NIELS P. SVENDSEN
SCAPPOOSE D.D.
PVT. FAY K. LOFLAND
MEDFORD D.D.
CPL. BURT O. LEAVENS
PORTLAND D.A.
PVT. AUGUST W. LINDQUIST
ENTERPRISE K.A.
MECH CHARLES U. LONG
FOREST GROVE D.D
PVT. PETER L. MEDESKER
ENTERPRISE K.A.

OREGON

CPL. ANDERS C. SCHULTZ
MORO D.W.

PVT. JASON A. ARRELL
INDEPENDENCE O.W.

PVT. ROBERT B. BERNER
FLORA K.A.

PVT. JAMES H BOGGS
LORELLA K.A.

PVT. EUGENE O. BLOOM
ECHO W.A.

CAPT. WALTER R. McCLURE
EUGENE W.A.

PVT. HENRY H. BRUCE
ENTERPRISE K.A.

PVT. HARRY BLAKE
MARSHFIELD D.W.

PVT. FRANK MARSHALL
VOLTAGE W.A.

PVT. CHARLES W. CROSS
UNION D.D.

PVT. RAYMOND J. CROSS
ELGIN D.D.

BUGL. CLARENCE E COON
LINNTON D.D.

PVT. ALBERT R. COLSON
PORTLAND W.A.

PVT. PAUL C. ROVACH
MERRILL K.A.

PVT. EMIL ZUMBRUM
MERRILL W.A.

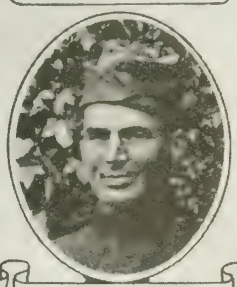

PVT. VAN A CORNISH
MERRILL W.A.

PVT. F. H. VACHATZER
MERRILL W.A.

LT. ALBERT M. CLOSTERMANN
PORTLAND K.A.

PVT. CHAS. S. FISHER
MINAM D.D.

SGT CALVIN T FUNK
LONDON K.A.

OREGON

PVT HERMAN B GARDNER
NORTH BEND W A

CPL JAMES E GARDNER
SALEM D W.

CPL FREDERIC A KASTEN
PORTLAND D O

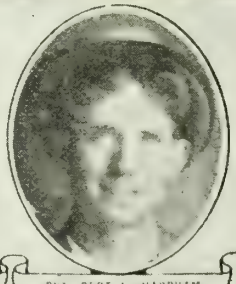
PVT BERT L. HARPHAM
HAINES K A.

PVT BENJAMIN W HINEY
PRINEVILLE K A.

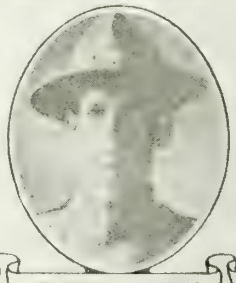
PVT MERVIN E HAMMOND
OREGON CITY K A.

PVT OSCAR I HOHMEN
ESTACADA W A

PVT RALPH I HOOK
MT ANGEL W A.

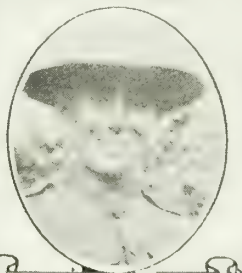
PVT BENJAMIN W HINEY
SHERIDAN K A

PVT BENJIMAN E FISHER
ELMIRA D O.

MAST ENG DEWITT E RUSSELL
PORTLAND D O

PVT LEE G RAY
MYRTLE POINT K A

MECH LESTER C RUESE
NEWBERG K A

PVT JAMES A RYAN
ASTORIA W A.

PVT FREDERICK L RICE
REDMOND W A.

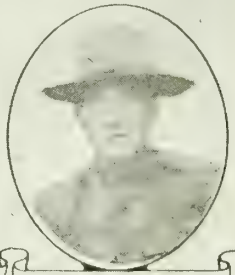
PVT EARL M ROBERTSON
HOOD RIVER D O

PVT FRANK H REDFIELD
ANCHOR W A.

PVT JOHN W SCHIFFERER
TURNER W A

CPL EARL J SUMNER
PORTLAND W A

BUGL ELDON P. SWANK
TANGENT D O

OREGON

PVT. EDWIN C. STEVENS
YACHATS W.A.
CPL JOHN F SCHALL
EUGENE D.O
PVT ASA E SMITH
PORTLAND W.A.
PVT JAMES V. SUTTON
FOREST GROVE W.A.
CAPT. ALBERT A. SERCOMB
PORTLAND K.A.
WAGR ARTEMUS R SPOONER
MEDFORD D.O.
PVT. ALBERT SCHARF
PORTLAND K.A
PVT. ROY L. MARION
GOBLE W.A
PVT. CHESTER J. SEELY
PORTLAND D.W.
PVT. JOHN W GIBSON
EUGENE K.A.
PVT. HERBERT O THOMPSON
NASHVILLE W.A
LT LESLIE O TOOZE
SALEM K.A
PVT PHILIP R. TREFREN
BUTTE FALLS K.A.
CHF MCK. H. E. WADSWORTH
PORTLAND D.A.
PVT VINCENT A NNIFORD
WILBUR D.D
CPL. JUSTIN H WILKINS
ST HELENS W.A.
PVT GOLDEN A. COLLINS
MONUMENT K.A.
CPL. CARL W. WALLINS
WALDPORT K.A.
PVT RAY S PETREQUIN
MELROSE W.A.
PVT WILLIAM WALCH
GRESHAM K.A.

OREGON

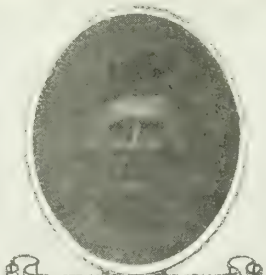
PVT. ELI C. KIGER
ALBANY W.A.

PVT. JOHN M. THOMAS
SILVERTON W.A.

PVT. F. WARD
NYSSA W.A.

PVT. LEONARD WESTFALL
SHERWOOD W.A.

LT. COL. FRED E. SMITH
PORTLAND K.A.

PVT. LEONARD C. GITCHELL
HEBO K.A.

PVT. ARCHIE C. STANNARD
LEBANON K.A.

PVT. MELVIN S. IVERSON
SILVERTON K.A.

PVT. RAY C. MORTON
DURKEE K.A.

PVT. GEORGE HALL
SHERIDAN K.A.

PVT. ANTIS C. HENDRICKS
ESHAM W.A.

PVT. WILLIS L. HINES
ALES CREEK K.A.

SGT. FRED BELCHER
EUGENE D.W.

PVT. CLAUDE M. GRAY
HILLSBORO W.A.

PVT. HOLDEN VOG
WESTPORT K.A.

OREGON

KILLED IN ACTION

Major

Rasmussen, Alexander, Sherwood.

Lieutenants

BARBER, Newell C., Medford.
BRAVINDER, Ray R., Corvallis.
BROOMFIELD, Hugh, Gladstone.
CLOSTERMANN, Albert M., Portland.
FULLER, Richard J., Portland.
HARRIS, Clifford Oscar, Portland.
HUMMEL, Fred W., North Portland.
HURLBURT, Ralph J., Portland.
LAMB, Albert A., Donald.
McMURRAY, W. Robert, Albany.
ORR, John F, Yamhill.
SHERWOOD, Robert A., Portland.
STEVENS, Orville A., Portland.
TOOZE, Leslie O., Salem.
WOOD, Lambert A., Portland.

Sergeants

BOWER, William M., Amity.
BROWN, Frank E., Rufus.
CAUFIELD, Waldo E., Oregon City.
FUNK, Calvin T., London.
McCARTHY, George F., Portland.
McCOLM, William J., Portland.
McDANIEL, Homer R., Portland.
MITCHELL, George Eugene, Lents.

Corporals

ALLEMAN, Carl E. Woodburn.
BLACKDEN, Earl B., Portland.
BURNS, Frank C., Condon.
CLARK, Robert E., Halfway.
DEETZ, Edward H., Aurora.
FALLIN, William E., Canyonville.
FORD, Walter T., Central Point.
HANSEN, William, Portland.
HUMPHREY, David H., Eugene.
KRAMER, Alfred C., Rose Lodge
McKimens, Donald B., Mohler.
NORRIS, Hubert C., Portland.
PIERCE, John W., Bandon.
PLOWMAN, Kenna P., Huntington.
SAUNDERS, William V., Baker.
SCOVILLE, Ernest J., Portland.
SHELL, James, Condon.
STEPHENS, Joseph V., Pilot Rock.
WALLING, Carl W., Waldport.

Cook

GLOVER, Arthur H., Dayville.

Mechanics

BEESON, Harry C., Enterprise.
JOHANNESSEN, Henry, Portland.
REESE, Lester C., Newberg.

Privates

ACKLEY, Harry, Portland.
ANDERSON, John, Rainier.
ANDERSON, Willard C., Portland.
ARMSTRONG, Bliss Arthur, Portland.
ARMSTRONG, Homer A., Philomath.
BAIN, James R., Portland.
BAKER, Henry S., Grass Valley.
BALL, Addison M. W., Portland.
BALLARD, Smith F., Salem.
BEAVER, Roland, Portland.
BENNETT, Thomas, Dallas.
BERG, Loranza, La Grande.
BERGGREN, Harold V., Portland.
BERNER, Robert, Flora.
BEST, Neil W., Milton.
BILLINGS, Ernest O., Gold Hill.
BOGGS, James H., Lovella.
BRACKEN, Robert, Weston.
BRADEN, John G., Rickreall.
BRADLEY, Eric, Portland.
BRANSON, Lewis L., Burns.
BROWN, William S., McMinnville.
BRUCE, Henry H., Enterprise.
BUE, Peter, Pendleton.
BURLINGAME, Royden, Toledo.
CALLAWAY, Howard, Eugene.
CANTRILL, Loyd D., Prineville.
CARPENTER, Oates, Forest Grove.

Privates—Continued

CHASE, Orley P., Dallas.
CHRISTENSEN, Alfred, Lents.
CLARK, Raymond O., Warner Lake.
CLOUGH, Arthur P., Portland.
COLLAMORE, Jesse B., Portland.
COLLINS, Golden A., Monument.
COOK, George F., Portland.
COOPER, Henry, Richland.
COOPER, Wesley J., Forest Grove.
COX, Walter J., Portland.
CRANE, Walter C., Allegeny.
CURNOW, Earl, Juntura.
DALRYMPLE, John, Monmouth.
DAVIS, Archie E., Albany.
DE SANTIS, Anibale, Portland.
DE WOLF, Milford G., Portland.
DIXON, Joseph H., Seaside.
DOANE, Albert George, North Portland.
EASTMAN, Guy, Hood River.
ECKERLON, Ernest T., Salem.
ECKERSLEY, Frank M., Cove.
ECKLEY, Grover C., Enterprise.
FLEISCHBAUER, Walter, Gaston.
FRY, Lee L., Portland.
GAMBIL, Henry N., Mount Vernon.
GARDNER, Herman, North Bend.
GIBSON, John Wesley, Eugene.
GILSON, George W., Portland.
GITCHELL, Leonard C., Hebo.
GREGORY, Cecil, Berlin.
GRUBBS, Lee, Yamhill.
HALL, George, Sheridan.
HAMMOND, Mervin F., Oregon City.
HANSEN, Hans J. S., Langlois.
HARLOW, Albert L., Portland.
HARPER Milton, J., Glendale.
HARTLES, Martin, Grande Ronde.
HAUGEN, Elvin J., Dufur.
HAWK, Russell S., Derby.
HAYES, William W., St. Johns.
HENRY, Robert L., La Fayette.
HINEY, Benjamin W., Sheridan.
HOERETH, Walter, Portland.
HOFFMAN, Edward, Sandy.
HOFFNAGLE, Don V., Echo.
HOLLOWAY, Theodore, Monmouth.
ISOM, Forrest I., Mosier.
IVERSON, Melvin S., Silverton.
JACKSON, Wayne C., Salem.
JACOBSON, Edward, North Bend.
JENSEN, Charles W., Carlton.
JENSEN, Willis E., Banks.
JOHANSEN, Niels H., Junction City.
JOHNSON, Elbert C., Portland.
JONES, Aubrey P., Salem.
KELLY, Delbert, Dorena.
KELLY, Edwin J., Drain.
KERBER, Jacob, Stayton.
KING, Harry A., Astoria.
KNECHT, William, Portland.
KNOUFF, Arthur R., Portland.
KNOX, Jasper B., Salina.
KOLKANA, Herman J., Portland.
KRUSE, Roy W., Yoncalla.
KUHL, Paul H., Portland.
KUZMISKY, Mike, Portland.
LAMBERT, Billie, Corvallis.
LEVINS, Leslie A., Elkton.
LITTLE, Robert G., Oregon City.
LOERPABEL, Guy, Mohler.
LOOP, Robert C., Amity.
LUNDQUIST, August W., Enterprise.
McCULLOUGH, McDonald C., Portland.
McINTYRE, Edward, Mulino.
MALARKEY, Gerald Alfred, Warrenton.
MATSON, Albert, Oregon City.
MEADOWS, Lee C., North Portland.
MEDESKER, Peter L., Enterprise.
MERRELL, Fred T., Jr., Portland.
MILLER, Frank E., Landox.
MILLER, Harry L., Baker.
MILLER, Ned, Fort Rock.
MOENKHOUSE, Ernest J., La Grande.
MOGENSON, Frank, Eugene.
MORIN, Edward, Baker.
MORROW, William H., Portland.

Privates—Continued

MORTENSON, Bennie L., Dayton.
MORTON, Kay C., Durkee.
MOSER, Charles Jacob, Portland.
MOSES, Ray H., Medford.
NELSON, John, Astoria.
NIELSEN, Niels C., Astoria.
NOYER, John E., Pendleton.
NYGREN, Claus E., Portland.
O'CONNOR, Jim, Lake View.
OLSON, Oscar, Portland.
OTTE, George H., Falls City.
OTTINGER, Andrew D., Sheridan.
PERRAS, Ernest W., Portland.
PETERSON, Peter W., Junction City.
PYRITZ, John M., Gardner.
RICKMAN, John H., Portland.
RIDDLE, Harry W., Baker City.
ROGENES, Gudmond, Astoria.
ROTHERMEL, Wilson H., Astoria.
ROVICH, Paul C., Klamath Falls.
SALMI, Albert, Kerry.
SCHAPP, Glenn E., Pratum.
SCHARF, Albert, Portland.
SELL, Rufus, Riverton.
SEXTON, Harold A., Eugene.
SKINNER, Harold C., McMinnville.
SKOOK, A. W., Elmira.
SMITH, Clyde, Suplee.
SMITH, Edwin, Timber.
SMITH, Jay T., Portland.
SMITH, Ronald E., Milwaukee.
SNIDOW, George Milner, Willamette.
STANNARD, Archie C., Lebanon.
STURTEVANT, Leo I., Lebanon.
SUMMERS, Clement M., Ashland.
SWART, Irvin Maxwell, Newberg.
TANSON, Edwin A., Silverton.
TINDALE, Albert W., Portland.
TOMLINSON, Fred M., South Portland.
TOSKAN, Gust S., Medford.
ULRICH, Frank S., Pendleton.
VANDERZANDEN, John F., Forest Grove.
VAUGHN, Guy R., Baker.
VELZIAN, Bert E., Roseburg.
WALCH, William, Gresham.
WALKER, Charles L., Hillsboro.
WASHINGTON, Paul, Siletz.
WHITNEY, Ira L., Wendling.
WHITTED, Robert R., Alleghany.
WIGLE, Frank C., Portland.
WILGAR, Mike, Portland.
ZIMMERLE, George W., Woodburn.

DIED OF DISEASE

Captain

KUYKENDALL, John E., Eugene.

Lieutenants

BEDFORD, Ima G., Hillsboro.
McCLEVERTY, John A., Portland.
RAGSDALE, Irving L., Roseburg.
ROBERTSON, Charles A., Portland.
WALTER, Lee C., Newberg.

Master Engineer

RUSSELL, De Witt E., Portland.

Sergeants

ANDERSON, Ransom S., Portland.
BROWN, Chester W., Portland.
DENNIS, Newman G., Dallas.
FITZMAURICE, John G., Condon.
HOGGATT, Clyde E., Portland.
HUDSON, Raphal K., Portland.
NEIL, Turner, Portland.
PARRISH, Leo L., Merrill.
SANDERS, George F., Portland.
WOODSON, Jerome E., Albany.

Corporals

BROWN, Charles A., Athena.
DIXON, Harold L. Moro.
LOWE, Julian T., Nyssa.
MATTSON, Helmer, Prineville.
MEATS, George F., Eugene.
NELSON, Walter L., Portland.
PENCE, Walter, Salem.

OREGON

Corporals—Continued

SCHALL, John F., Eugene.
SPRINGER, Simon Bolivar, Woodburn.
WATTS, George G., Corvallis.
WELSHONS, Kenneth M., Condon.

Bugler

SWANK, Eldon P., Tangent.

Cooks

NELSON, Joe D., Portland.
OLIVER, Harry Hamilton, Ontario.

Mechanic

HAGEN, Alfred, Lostine.

Master Gunner

COOKE, William E., Shancho.

Wagoners

ELSTON, Thomas H., Oswego.
SCHUR, Frank J., Portland.

Privates

ABBEY, Alden B., Elk City.
ACKERMAN, Charles G., Florence.
AKIN, Omer C., Beverton.
ALLEN, Joseh S., Oregon City.
ANDREWS, Bert, La Grande.
ARRELL, Jason, Indeendence.
BARNES, Raymond W., Harrisburg.
BLAKELY, James H., Marcola.
ROSWELL, Robert J., Ontario.
BRILL, Josiah L., La Grande.
BROTHERTON, Ernest L., Portland.
CARTER, Robert E., Coquille.
CHRISTENSEN, Robert, Timber.
COLEBROOK, William John, Coqille.
COLLINGS, Oscar F., Watkins.
COLLINS, Lester C., Eugene.
CROSS, Charles W., Union.
CROSS, Raymond J., Elgin.
DAWSON, Howard, Oregon City.
DIXON, Levi B., Dilley.
DUGGER, Earl E., Ontario.
EDWARDS, Albert W., Lostine.
EDWARDS, Earl Joseph, Corvallis.
ETTER, Sidney S., Portland.
FARQUHAR, John, Portland.
FISHER, Benjamin E., Almyra.
FISHER, Charles Syvan, Minam.
FLINT, William R., Portland.
FRANCISCO, Clifford F., Corvallis.
GARDNER, James C., Portland.
GARVER, Oscar W., Portland.
GRUBER, Merle J., Gresham.
HAMILTON, Albert E., Klamath Falls.
HARRINGTON, Loren G., Oregon City.
HEINZ, Walter E., Crane.
HENDRICKS, Kinsley C., Beaverton.
HICKS, Charles E., Corvallis.
HILL, Benjamin F., Rickreall.
HODGES, George D., Gaston.
HULET, Archie Charles, Albany.
HYDE, Colin C., Astoria.
JENSEN, Conrad Alfred, Portland.
JOHNSTON, David, Mapleton.
JOHNSON, William A., Perdue.
JONES, Terry C., Wamic.
KASTEN, Frederick, Portland.
KELLEY, Charles R., Cove.
KELLY, Eugene, Portland.
KENNEDY, Richard M. Portland.
KING, Wilfred, Hood River.
KLOOSTRA, William H., Elgin.
KOHL, Frank E., Oregon City.
LANGE, George D., Portland.
LARSEN, Henry K., Imbler.
LARSON, Louis, Hammond.
LARSON, Louis Olaf, Wauna.
LOFLAND, Fay K., Medford.
LONG, Charles U., Forest Grove.
McCULLOUGH, Forrest R., Portland.
MALLATT, Arthur T. Portland.
MANNING George W., McMinnville.
MAURER, John A., Eugene.
MELBY, Harry, Mt. Angel.
MELCHING, Carl L., Portland.
MELODY, Henry F., Elk Rock.

Privates—Continued

MERCER, Alen V., Cooston.
MILLS, Elmer A., Newberg.
MITCHELL, Frank, Garibaldi.
MOAK, Newton E., Portland.
MONESE, Manuel, Esho.
MOORE, Gale L., Portland.
MORGAN, Thomas J., Eagle Point.
NAGEL, Walter, Warren.
NEIGHBORS, John W., Roseberg.
NICHOLSON, John C., Bend.
NICHOLSON, Ray U., Scott's Mills.
OLEMAN, Herbert, Marshfield.
OLSON, Edwin H., Springfield.
O'ROURKE, Victor Hugh, Mountain Dale.
OWENS, Walter H., Baker.
PALMER, Harvey T., Hillsdale.
PARKER, Herbert E., Portland.
PARRISH, George E., Twickenham.
PENNINGTON, Marion Alger, Eugene.
PERIN, Claude D., Monroe.
PRENZLAU, Gustav P., Cape.
REES, Ralph B., Portland.
REILLY, Edward S., Portland.
RICH, Paul, Salem.
RICHARD, Bryan C., Lebanon.
ROBERTS, Hubert E., Warren.
ROBERTSON, Earl Malcom, Hood River.
ROZELL, Glen C., Sweet Home.
SCHADE, Henry S., Eugene.
SCHNIDER, Ernest J., Mount Angel.
SIMMONS, Chester A. R., Salem.
SIMONSEN, Louis Henry, Svenson.
SLOAN, Lyle T., Pendleton.
SLONEKER, Wilbur H., Ada.
SMEDINGA, Jacob, Terrebonne.
SMITH, Roy A., Glide.
SPENCER, Herbert Guy, Ashland.
SPOONER, Artemus Rollin, Medford.
TAYLOR, Albert B., North Bend.
TERRY, Robert, Carlton.
THOMPSON, Harry, Richland.
TREFREN, Philip R., Butte Falls.
TROUDT, Nick, Hubbard.
TURNER, Albert S., Harper.
VAUGHN, William, Glendale.
WHITE, Allen C., Kirby.
WINNIFORD, Vincent, Wilbur.
WITHERSPOON, Lawrence A., Portland.
ZIMMERMAN, Oscar, Mehama.

DIED OF WOUNDS

Captain

ABERCROMBIE, Charles H., Portland.

Lieutenants

FEUSTEL, William F., Portland.
HAYDEN, John F., Hermiston.
WHEAT, Murray C., Astoria.

Sergeant

CARHART, Gustav G., St. Johns.

Corporals

GARDNER, James E., Salem.
HARMAN, William L., Jr., Portland.
HAYS, Otis, Dallas.
KIMMEL, Martin L., Portland.
LAUGHLIN, Herman R., Yamhill.
MATTHES, Walter P., Sheridan.
MONTGOMERY, Sidney, Albany.
SCHULTZ, Anders C., Moro.
SOLHAUG, Jens J., Portland.
SUTHERLAND, Donald J., Klondyke.
YOST, Francis M., Cushman.

Privates

AUNE, Fred E., Dayton.
BAKER, Thomas C., Pilo Rock.
BEERY, James M., Jacksonville.
BLAKE, Harry, Marshfield.
BRANDES, Eddie O., Tillamook.
BRASSEL, Frank J., Cervis.
BUCKNUM, Paul E., Baker.
BURSON, Paul A., Ashwood.
CARTER, Russell E., Hillsboro.

Privates—Continued

CECIL, Edwin F., Eugene.
CHURCHMAN, Oscar Day, Sheridan.
CONRAD, Love A., Springfield.
CULBERTSON, John H., Clatskanie.
CULP, Lloyd, Lawen.
DEETZ, Jones L., Aurora.
DIETERICH, Lewis C., Tumalo.
DUNCAN, Thomas E., Portland.
EDGAR, Herbert H., Willamock.
EHLEN, Fred, Aurora.
FALLIN, George H., Canyonville.
FENWICK, James R., Sheaville.
GATES, Carroll C., Hillsboro.
GOURDEAU, Emile C., Portland.
GRIFFITH, William W., Rose Lodge.
HALL, Ehrman, Union.
HAMMER, Loy E., Selma.
HERIGSTAD, Nels, Silverton.
HOFFMAN, Wendell W., Powers.
HOLMES, Joseph Thomas, Medford.
HOWARD, Clarence W., Brogan.
HUTCHINSON, Charles E., Roseburg.
INGALLS, Robert F., Pendleton.
JOHNSON, Dayle E., Woodburn.
JOHNSON, George B., Portland.
JOHNSON, Wyvra W., Westport.
KELLER, Ignatz, Mount Angel.
KELLY, Remmie I., Portland.
KIRSCH, Basil A., Stayton.
LORENZ, Paul A., Grant's Pass.
McELFRESH, Leon, Redmond.
MacGREGOR, Robert, Portland.
MANNING, Stephen A., Portland.
NOLLMEYER, Henry C., Oregon City.
O'NEILL, Robert, Salem.
PAESCHKE, Ernest, Junction City.
PARKS, Frank C., Pilot Rock.
PIETROK, Paul B., Stayton.
PROHASKA, Frank B., Beaverton.
REDFIELD, Frank H., Anchor.
SAUNDERS, Bert J., Long Creek.
SEELY, Chester J., Portland.
SHENKER, Harry, Portland.
SINGLETON, John, Eagle Point.
STEARNS, Walter T., Portland.
TUCKER, Frank E., Klamath Falls.
UNO, Albert, Portland.
WARE, William F., Springfield.
WEESE, Guy C., Antone.
WELLER, Harry J., Baker.

DIED OF ACCIDENT

Lieutenant

KELLEY, John G., Jr., Portland.

Sergeant

CRONQUIST, Arthur John, Hillside.

Corporals

LEAVENS, Burt D., Portland.
PETERS, Ray J., Lake View.

Bugler

COON, Clarence E., Linnton.

Cadet

FREEMAN, Stuart, Portland.

Privates

ABERSON, William A., Corvallis.
BARRETT, Gerald J., Portland.
BERGLUND, Fred J., Portland.
NIELD, Earl J., Portland.
ELLIOTT, Jack M., Portland.
GRAY, Claude M., Hillsboro.
MATHEWS, Leland A., Florence.
MORTENSON, Bennie L., Dayton.
PARKER, Edward F., Grants Pass.
SAUCERMAN, Otto W., Sutherlin.
SCHARF, Albert, Portland.
SCHLEIGER, William V., Portland.
SCHULTHEIS, George E., Hillsboro.
SCOTT, Thomas, Portland.
THIM, George, Astoria.
WADSWORTH, Henry E., Portland.
WARD, Frank, Nyssa.
WHITMORE, Lloyd, Laurel.
WILLIAMS, Harry Warren, Portland.

A. N. C. HARRIET LORRAINE KULP
POTTSTON D. D.

PENNSYLVANIA

PENNSYLVANIA

PVT. FRANK C. ARBUSH
FREEPORT W.A.

PVT. JAMES M. AUSTIN
EDINBORO K.A.

PVT. JOHN J. ROME
HOMESTEAD K.A.

PVT. CLYDE ANGLE
DINGMAN'S FERRY W.A.

PVT. PETER ACONE
UNIONTOWN K.A.

PVT. STERL G. ATKINS
KINZA D.D.

CPL. HAROLD P. ANDERSON
FRANKLIN K.A.

CPL. JOHN AYRE, JR.
PHILADELPHIA K.A.

PVT. ROBERT E. ARTZ
DONALDSON D.W.

PVT. REUBEN J. AXE
BLAIRSVILLE D.W.

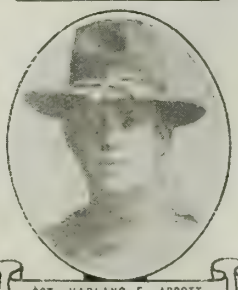

SGT. HARLAND E. ABBOTT
SUGAR GROVE W.A.

PVT. PETER ARTIM
AUDENRIED W.A.

CPL. WALTER E. AUSTIN
CONNELSVILLE W.A.

PVT. NATHAN AURITT
PHILADELPHIA K.A.

PVT. HERBERT W. ALLISON
MONESSEN K.A.

PVT. DAVID E. ORR
INDIANA K.A.

WAGR. DANIEL E. ASHTON
NEW CASTLE D.D.

PVT. DONOVAN M. ANDERSON
BRADFORD K.A.

PVT. ANDREW ABPLANALP, JR.
WELLSBORO W.A.

CPL. ANDREW K. AXTON
PITTSBURGH K.A.

PENNSYLVANIA

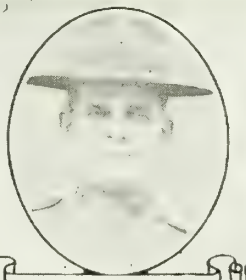

CAPT JOHN H BALLAMY
SCRANTON D W

CPL HAROLD R PETERS
TROY K A

PVT. WILLIAM B. BARCLAY
STURGEON D W.

PVT. GEORGE BANISH
McKEES ROCKS K.A.

PVT. GEO BARANACK
RAMEY K A.

PVT ANDREW BARTEK
FORD CITY K A

PVT FRANK MAGER
PITCAIRN D W.

PVT. ACHILLE BARNFOLDI
MORGAN K A.

PVT. CHARLES E BARNHART
SANDY LAKE D W.

PVT CLEMENT C. BATES
JAMESTOWN D D.

CPL. RALPH W BALDWIN
MIDWAY W.A.

CPL. BLAINE B. BARSHINGER
MARYSVILLE D D.

PVT. JOE BATTAGLIA
GLENSHAW K.A.

PVT. JOHN A. BAKER
ASHLEY K.A.

CPL. PHIL. R. SARVER
WEXFORD K.A.

CPL. ARTHUR F. MILLER
TUNKHANNOCK W.A.

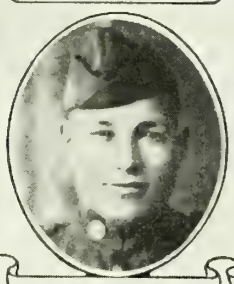

PVT JOSEPH AKAILIS
SUGAR NOTCH W.A.

PVT. JACOB P. ARNWINE
DANVILLE D.D.

PVT. JOHN E. ALLEN
TOWANDA K.A.

PVT. SAMUEL M. ADAMS
KNOX D.D.

PENNSYLVANIA

PVT. PASCHIL J. BONCI
MURRAY W.A.

PVT. KARLO BRADICA
MONESSEN D.W.

PVT. RAYMOND BONNEY
PEN ARGYL K.A.

PVT. R. M. McCARTY
MIDWAY W.A.

PVT. ELMER M. BRUCE
BEAVER FALLS D.W.

PVT. RAYMOND BROUGH
LEBANON D.W.

PVT. PAUL S. BROWN
BLAIRSVILLE K.A.

PVT. HENRY H. BLAICH
PITTSBURGH K.A.

PVT. WILLIAM A. BOLIN
PITTSTON D.D.

PVT. ANTHONY V. BORUCKI
TACONY D.D.

PVT. NESTOR C. BILLOTTE
FRENCHVILLE D.W.

PVT. CHAS. W. BINKER
GREENSBURG D.D.

BUGL. LEO W. J. BITTNER
COLUMBIA D.W.

PVT. HARVEY BIERLEY
ALDEN STATION W.A.

PVT. EMORY H. BLACKWELL
LLOYD K.A.

PVT. PHILIP BILLARD
HONESDALE D.W.

CPL. NOAH R. BISKER
YOE K.A.

PVT. HOWARD W. BITNER
BLANCHARD K.A.

SGT. JOHN F. BLAICH
PHILADELPHIA W.A.

PVT. FRANK McDONALD
JESSUP D.W.

PENNSYLVANIA

PVT DEMETREOS BENEKOS
VERONA D.W.

SGT FREDERICK W. BENZING
PHILADELPHIA K.A.

PVT WM G BEERS
FRANKLIN W.A.

PVT THOS F BENNINGER
WALNUTPORT W.A.

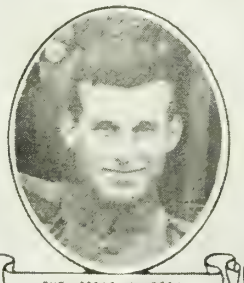

PVT OSCAR W BECK
FREDERICKSBURG D.D.

PVT CLEM M BEMSHECK
ROXBOROUGH D.D.

PVT. JOHN BERGER
PINE GROVE D.D.

PVT THOS J BERTS
POTTSVILLE K.A.

MACR DAVID G BEST
NEW BETHLEHEM W.A.

PVT VICTOR R BEIGHLEY
BEAVER FALLS K.A.

CPL CLARENCE H BECK
FORD CITY K.A.

SGT EDWARD BERGMAN
MT PLEASANT W.A.

CPL AUGUST W BERGUSON
APNOT W.A.

PVT. BERT E BENNETT
TIOGA D.D.

PVT CLARENCE H BERRY
TAMAQUA K.A.

PVT FRANK T BENN
RIVERSBURG W.A.

PVT FLOYD L BEVERIDGE
WEST ETNA K.A.

PVT. OLIVER P. BENNETT
PITTSBURGH W.A.

PVT. HARRY C BECHTEL
MILLERSBURG D.W.

CPL DONALD W. BAILEY
MONACA W.A.

PENNSYLVANIA

PVT. WHITTERS L. BROADBENT
VOLANT K.A.

SGT. ELMER T. BOMBOY
ALLENTOWN K.A.

PVT. EDWARD BOBBS
SCOTT HAVEN K.A.

PVT. GEORGE H. BRIGGS
TYRONE K.A.

PVT. ARTHUR D. BROZELL
GIRARD W.A.

PVT. FRANK BOWREN
POPTAGE K.A.

LT. THOS. L. BOBSTER
BERWYN K.A.

PVT. FRANK V. BROCKLEHURST
MERCER K.A.

PVT. ARTHUR M. BRION
MANSFIELD K.A.

PVT. JOSEPH BOLSAR
JESSUP K.A.

PVT. LUTHER B. BRYNER
DUNBAR K.A.

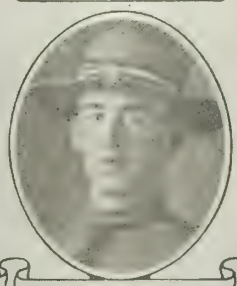

PVT. RALPH I. BORLAND
SANDY LAKE D.W.

PVT. FLOYD M. BROOKMAN
SCOTTDALE K.A.

PVT. CLARENCE L. BRENNER
ZELIENOPLE D.W.

PVT. LEROY BRYAN
ROYALTON D.W.

PVT. EDWARD C. BONOWITZ
PLYMOUTH K.A.

PVT. JOSEPH A. BROGAN
PITTSBURGH K.A.

MECH. CLAYTON G. BROWN
HARRISBURG W.A.

PVT. HARRY P. HAMILTON
BELLE VERNON K.A.

PVT. CLAUDE F. BELTZ
DRAVOSBURG K.A.

PENNSYLVANIA

PENNSYLVANIA

PVT WM. LEO BUNIS
FOREST CITY D.W.

PVT. CHARLES R. BURNS
DUQUESNE K.A.

PVT. CHAS. R BURKHOLDER
MUDDY CREEK FORKS D.W.

PVT JOSEPH A. COLLINS
DUNMORE K.A

PVT. EDWARD F BURKE
PITTSTON D.W

PVT. JUDSON E. BUDMAN
LAIRDSVILLE K.A.

PVT LEO BUTZHO
KULPMONT D.D.

CPL JOHN BUSKO
WILKES-BARRE W.A.

LT EARL R BURDICK
COLEGROVE W.A.

PVT ANDREW ADAMS
MOON RUN W.A

PVT. THOMAS J. BURD
MARKLEYSBURG W.A.

PVT. RALPH L. BURDICK
COLEGROVE K.A.

PVT. VALENTINE DAVIS
WESTON K.A.

PVT. WILLIAM L. GRIFFITH
SHENANDOAH D.D.

SGT. EDW. M. BROWN
CRAFTON D.W.

PVT. JAMES POLKOSKY
INDIANA K.A.

PVT. JOHN G. BOLTON
SCHUYLKILL HAVEN K.A.

PVT. WILLIAM BOARDMAN
MINERSVILLE D.W.

PVT. SAMUEL E. BRADLEY
PITTSBURGH K.A.

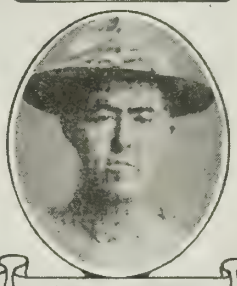

PVT. GUY F. BOLLINGER
BEDFORD K.A.

PENNSYLVANIA

PVT ROBERT H. GARMAN
THOMPSONTOWN D.D.

PVT. CHARLES C. SILMAN
UNIONTOWN K.A.

SGT. WILLIAM J. CARTHEW
JOHNSTOWN K.A.

PVT. REHL H. CARR
SHEFFIELD D.D.

PVT ALFONSO DIPASQUALE
BETULA K.A.

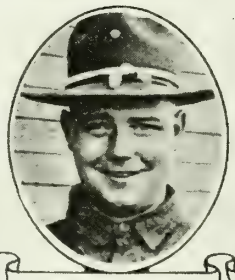

PVT. WILLIAM J. BRADY
PITTSBURGH D.D.

PVT. OTIS L. CANADY
AMBRIDGE D.W.

PVT. SALVATORE CALOMINO
DUNMORE D.W.

PVT. CHARLES H. CARROLL
WEST FAIRVIEW K.A.

WAGR. WARREN J. CALHOUN
EVERETT K.A.

PVT. CARMINE CAPUZZA
BERWYN K.A.

PVT. CHARLES T. CASSATT
HANOVER D.D.

PVT. HARRY M. CASEY
PHILADELPHIA D.D.

WAGR. OWEN M. CARROLL
WEST FAIRVIEW K.A.

PVT. CAMILI TRAINO
WAYNE D.D.

PVT. LAWRENCE A. CAHILL
PHILADELPHIA K.A.

PVT. HENRY F BURNS
PLYMOUTH K.A.

PVT. JOHN BUFFTON
SCRANTON K.A.

PVT. WILLIAM P. BURKE
BROAD AXE D.D.

PVT. THOMAS W. BUTTERBAUGH
LILLY D.W.

PENNSYLVANIA

PVT. BRYAN J CLUNGSTON
LANSDALE K.A.

PVT. HENRY S CLAY
WEST CHESTER K.A.

PVT. FRED C MILLER
GLASSPORT K.A.

CPL. WILLIAM C. CLARK
FENN RUN D.W.

PVT. CHARLES F. AIKINS
CADOGAN D.W.

SGT. WILLIAM J CLANCY
GARLAND K.A.

PVT. A. V. CHARLES
SCRANTON K.A.

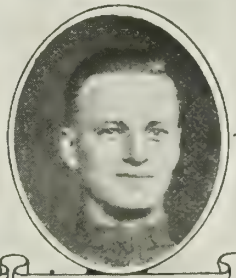

PVT. CHARLES H. W. CHASE
PHILADELPHIA W.A.

PVT. FRANK P. GLENN
PHILADELPHIA K.A.

PVT. JOSEPH J. CHECHOURKA
GREENWOOD W.A.

SGT THOMAS F CHAMBERS
EQUINUNK K.A.

SGT. JOHN E. CHRISTENSON
ERIE D.W.

CPL. ELI CHABASSOL
CECIL W.A.

PVT. RALPH H. CHALLENGER
LEBANON D.W.

CPL. WILLIAM H. CARLES
JUNIATA W.A.

PVT. JOHN C. CAMPBELL
VANDERGRIFT K.A.

PVT. GUST CALIGIURE
VALIER W.A.

PVT. ARTHUR ED CARGIN
STALKER D.W.

PVT. WINFIELD G. CAREY
GREENCASTLE K.A.

PVT. MICHAEL F. FARRELL
ASHLEY D.W.

PENNSYLVANIA

CPL. GEORGE W. CRONER
MIDWAY W.A.

PVT. BENJAMIN H. COFE
MT. PLEASANT W.A.

PVT. CHARLES C. CORBETT
SLIGO K.A.

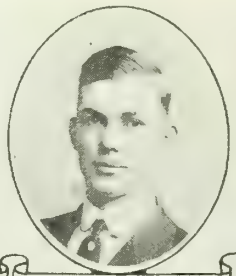

SGT. RALPH C. COVERT
DORRANCETON D.W.

PVT. [illegible] D. COLEMAN
FALLS CREEK K.A.

CPL. JOHN W. COLABINE
BELLWOOD D.W.

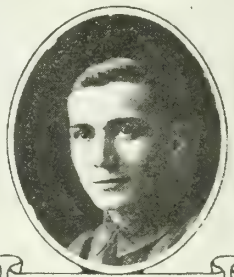

PVT. JOHN A. CURKA, JR.
MONONGAHELA W.A.

CPL. DON W. CRAWFORD
MIFFLIN K.A.

BUGL. FRANK B. CRISSMAN
BELLEFONT K.A.

SGT. DRAN C. COATSWORTH
MONONGAHELA D.W.

MECH. RUSSELL COLE
WILLIAMSPORT K.A.

PVT. GUY A. FOWLER
SACKETT W.A.

PVT. FRANK P. HOMMON
HUNTINGDON K.A.

PVT. ALBERT CONDA
MIDLAND W.A.

PVT. CHARLES E. CUNEO
FARCE D.W.

PVT. HERBERT COOK
READING K.A.

PVT. THOMAS N. CUPPS
WEST BRIDGEWATER D.D.

PVT. SCOTT F. COMFORT
GRANVILLE SUMMIT D.W.

PVT. STEWART S. CUMMINGS
CARNEGIE D.W.

PVT. CLARENCE P. ALLSHOUSE
BROOKVILLE D.D.

PENNSYLVANIA

PVT. ELMER B. COLE
HAMMERSLEY FORK K.A.

PVT WALTER T. CONRAD
SUSQUEHANNA K.A.

CPL. CHARLES J. CRISWELL
COCHRANSVILLE D.O.

CPL. WILLIAM P. COSGROVE
YATESBORO D.W.

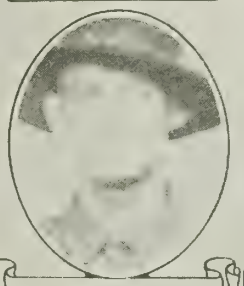

PVT CLIFTON E. COLLINS
NORRISTOWN K.A.

PVT. HARRY A COXON
FRACKVILLE D.D.

PVT. PAUL E. CUPP
KITTANNING K.A.

PVT. EDWARD P. CORNELIOUS
SUMMER HILL W.A.

PVT JAS P CONNELLY
SILVER CREEK W.A.

PVT. HENRY B CRAWFORD
FAIRMOUNT CITY K.A.

PVT. JOHN HEALEY
COATESVILLE D.W.

PVT JACOB E. COLEBAUGH
IMLER D.W.

SGT. V. R. CRITCHFIELD
ROCKWOOD W.A.

CPL. PATRICK J. COOK
LEISENRING K.A.

PVT. JEREMIAH CREAMER
NAZARETH K.A.

CPL. R. C. CLAWSON
YOUNGWOOD K.A.

CPL. CHAS W. CLEWELL
TATAMY K.A.

PVT. ALBERT H CLAWSON
INDIANA K.A.

PVT. HENRY CICCI
YUKON K.A.

SGT. WARREN W CLARK
CLARIDGE W.A.

PENNSYLVANIA

PVT PAUL DE NEGRE
LANSDOWNE D D

SGT HORACE A DECKER
JOHNSONBURG D W.

PVT HARVEY STEIT
FORD CITY K A

PVT W L DECKELHOFF
HYNDMAN K A.

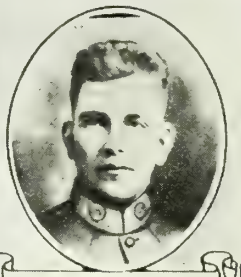

CPL STANLEY O DENGLER
CRESSONA K A

PVT JOHN J DELANEY
POTTSVILLE D D

WAGR ROBERT C DEEMER
LEBANON D D

CPL EWING W DENNIS
MONONGAHELA K A

PVT. LLOYD L DELINGER
PITTSBURGH K A

PVT GEORGE W DARR
STAR JUNCTION D D

PVT ALANSON R DAY JR.
MONONGAHELA D W

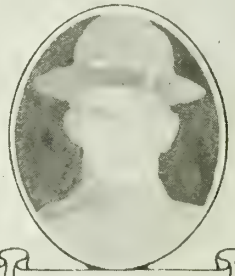

PVT CYRIL E DAPRON
CHANVILLE SUMMIT W.A.

SGT CARL C DAHLGREN
GRASSFLAT K.A.

PVT ALFRED A DANENHOVER
MACUNGIE W A.

PVT. WILLIAM H. DUKE
MORRISVILLE K A.

PVT EDWARD A. DAUN
MILLVALE K A.

PVT. GEORGE L DAVIS
OIL CITY D D

PVT SIMON CORNELL
LLOYDELL K A.

PVT. WILLIAM P COTHERMAN
KNOX K.A.

PVT. SIDNEY BARTLESON
ARIEL K A.

PENNSYLVANIA

PVT. JAMES F. DINAN
WEST PHILADELPHIA K.A.

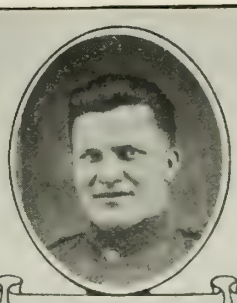

CPL. MICHAEL DINGELDINE
McKEESPORT W.A.

CPL. WILLIAM A. DIETZ
TREVORTON D.W.

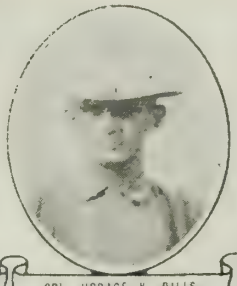

CPL. HORACE K. DILLS
HONESDALE D.D.

WAGR. ROY R. DIMELING
WEST DECATUR W.A.

PVT. HARRY W. DIETZ
FLICKSVILLE W.A.

PVT. RAYMOND DISSINGER
WYOMISSING W.A.

PVT. LEWIS W. DILLON
UTAHVILLE K.A.

PVT. ELMER J. DEPP
NORTH SIDE CITY K.A.

PVT. VITO DIANDREOLA
OLD FORGE D.W.

CPL. AMOS E. DEITER
TREMONT D.D.

PVT. HARVEY J. DeLONG
BALLIETTSVILLE K.A.

PVT. WILLIAM C. DERR
BERNVILLE W.A.

PVT. CHARLES R. DEIHL
DRY RUN K.A.

CPL. JOSEPH DEARIE
FOREST CITY K.A.

PVT. THOMAS S. DEISLEY
LANCASTER D.D.

CPL. ERVIN O. SHEFFER
YORK K.A.

PVT. WALTER B. DeSHONG
FAIR CHANCE D.W.

PVT. FRED L. DENSMORE
OSWAGO K.A.

PVT. GIUSEPPE DE LUCA
SHARPSBURG D.W.

PENNSYLVANIA

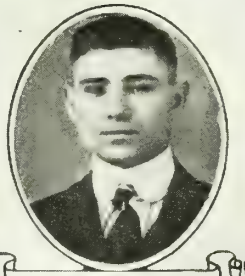
PVT MIKE SICKLA
WILKES-BARRE D.W.

PVT. HUGH B DONALDSON
GALLITZIN K.A.

PVT. FRANK A. DODGE
TORREY K.A.

CPL LEE A DORWART
GREENVILLE K.A.

CPL. EDWARD J. DOYLE, JR
YARDLEY K.A.

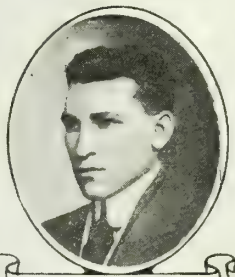
PVT EARL E. DREISBACH
BETHLEHEM K.A.

PVT MICHAEL J DOMEY
BEAVERDALE W.A.

CPL CHAS F DRSEL
LYKENS W.A.

WAGR CHARLES F DOLL
BELLEFONTE K.A.

PVT. LOUIS DOBROWOLSKI
NANTICOKE D.W.

PVT. GEO F. DOYLE
JITTSBURGH K.A.

CPL ROBERT C. DORNON
NEW ALEXANDRIA D.W.

CPL GEORGE M. DOLLISH
SOUTH PITTSBURGH D.W.

CPL. EDWARD J. DONNELLY
PITTSBURGH D.W.

CPL. MARSHALL J. CHANEY
COALMONT W.A.

PVT. FRANK H. DORMAN
PITTSBURGH D.W.

CPL. PATRICK DOUGHERTY
FAYETTE CITY D.W.

PVT. JOHN F. REYNOLDS
PHILADELPHIA D.D.

PVT. ALVIN F. DILLIPLANE
POTTSTOWN K.A.

PVT. FRANCIS R. DIEHL
TYRONE K.A.

PENNSYLVANIA

PVT. MAX EPSTEIN
PHILADELPHIA W.A.

PVT. EMIL H. ELMQUIST
WILCOX D.W.

CPL. RAYMOND L. EBERLE
PITTSBURGH D.W.

PVT. OSCAR G. EDGREN
MUNSON D.W.

PVT IRVIN EBLING
WERNERSVILLE K.A.

PVT RALPH MILLER
SCRANTON K.A.

SGT B A. ENRIETTI
PITTSBURGH W.A.

PVT HENRY E ERB
PHILADELPHIA K.A.

PVT HARRY EICHENBERGER
PHILADELPHIA K.A.

PVT. RUSSELL W. SILVERTHORN
NORTH SPRINGFIELD K.A.

PVT JOHN V. ECKLUND
BERWINSDALE W.A.

PVT GEORGE EDWARDS
TAYLOR K.A.

PVT. GEORGE A. EYER
EYERS GROVE W.A.

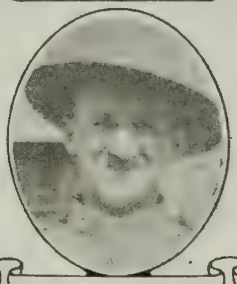

PVT. HARRY A STEINBAUGH
WILKINSBURG D.W.

PVT. JOHN EBBESON, JR.
SUGAR NOTCH D.D.

PVT CHARLES F. ELLIOTT
PHILADELPHIA D.D

PVT WILLIAM H. ECKART
QUAKERTOWN D.W.

PVT. FRANK A. ERNST
PITTSBURGH D.W.

PVT. SYLVESTER J ENGLISH
ERIE K.A.

PVT SPENCER M. EVANS
ROTHSVILLE D.D

PENNSYLVANIA

PVT FRANCIS L. ERB
CONNELLSVILLE K.A.

PVT. DAVID G. EROH
WEATHERLY D.D.

PVT. THOMAS M. McCABE
LUTZVILLE D.D.

SGT. EARNEST LOPHEW
CONNELLSVILLE K.A.

CPL. JOSEPH W. EASTON, JR.
CONNELLSVILLE W.A.

PVT. GEO. WM. ESHER
GERMANTOWN D.A.

PVT. ALLEN L. EGGLESTON
COUDERSPORT K.A.

PVT. RICHARD I. CASSIDY
JOHNSONBURG K.A.

PVT. WILLIAM EVANS
FARRELL K.A.

PVT. HENRY ELLISON
WELLSBORO D.D.

PVT. MICHAEL I. DULE
WILKES-BARRE K.A.

PVT. HARRY DUNN
DUNNS STATION K.A.

PVT. ROYAL B. DUNMYER
CONEMAUGH W.A.

PVT. JOHN C. DUNCAN
TARENTUM W.A.

PVT. JOSEPH F. DUGAN
CHESTER W.A.

PVT. GEO. W. DUNNIRE
CHAMBERSBURG K.A.

PVT. AMBROSE N. DUFNER
PITTSBURGH K.A.

PVT. RAYMOND M. DUNLAP
NEW HOLLAND K.A.

PVT. CHARLES A. DICK
FOLCROFT K.A.

PVT. CHARLES S. DITTERLINE
LEHIGHTON D.D.

PENNSYLVANIA

PVT FRANCIS J FLACK
VOLANT K A

CPL HARRY L FURRY
LATROBE K A

CPL OLIVER G FREAS
SOUTH BETHLEHEM K A

SGT FRANK FULTON
STATE COLLEGE D O

SGT HOWARD H FRANTZ
ALLENTOWN K A

PVT JOHN E FRANTZ
LEBANON K A

PVT ALEXANDER FRIEDEL JR
PHILADELPHIA D W

PVT JAMES P FUNK
NEWSTANTON W A

PVT EDWARD J FREDERICK
CLARION K A

CPL RALPH L FRANER
FT LITTLETON D W.

PVT KENNETH L FRY
IRWIN D O

CPL PAUL F FORNWALT
HOKENDAUQUA D O

SGT HARRISON W FRYE
SOUTH FORK W A.

PVT HARVEY E. DENGLER
OBERLIN K A.

PVT LOUIS J. FRANK
MOSGROVE W.A.

PVT THOMAS FOY
BRYN MAWR K A.

PVT IGNATIUS L FRIEL
CONNELLSVILLE D.W.

PVT JOSEPH T. CONNER
ANNVILLE K A

PVT ROBERT E FURLOW
LITITZ D.O.

PVT HERBERT G FRITZ
TUBYHANNA W A

PENNSYLVANIA

PVT. BYRON S. FEGELY
FRAPPE D.W.

PVT. PATRICK LEO FERRY
HAZELTON D.W.

CPL. ANTHONY FINOCCHIO
EAST LANSDOWNE K.A.

PVT. CHARLES J. FLYNN
PHILADELPHIA D.W.

SGT. JOHN R. FIRTH
McKEESPORT W.A.

PVT. WILLIAM T. FISH
RUSSELLTON K.A.

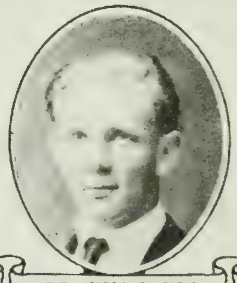

PVT. JOSEPH E. FLEIG
MOUNTAIN TOP D.W.

PVT. ROY E. VANSICKLE
MARKLEYSBURG D.W.

PVT. FRANCIS J. FLANAGAN
ASHLAND K.A.

PVT. FRANCIS F. FINK
WORTHINGTON K.A.

PVT. BENJAMIN FIDDLER
WESTVILLE W.A.

PVT. MILLAN W. FLICK
TROY K.A.

CPL. DELBERT A. FIKE
UNIONTOWN D.W.

PVT. RAY A. FINLEY
SMITHTON K.A.

PVT. DAVID E. FICKES
IMLER D.W.

PVT. ANTHONY FILORIMO
WILLIAMSBURG W.A.

PVT. LAWRENCE K. HELMAN
NEW ALEXANDRIA K.A.

PVT. JOSEPH F. W. FLECK
McKEESPORT D.W.

PVT. HARRY J. FITCH
FALLS W.A.

PVT. LANCELOT FULTON
FAIRHAVEN D.D.

PENNSYLVANIA

PVT. THOS E. DIAMOND
PHILADELPHIA K.A.

PVT. JOSEPH WALL
QUARRYVILLE D.D.

PVT. CARL C. FICKUS
SCRANTON D.W.

PVT. FERMAN V. FLEGAL
CLEARFIELD K.A.

CPL. ARTHUR F. FLYNN
ELRAMA W.A.

PVT. HARRY FULK
WHITE HAVEN W.A.

PVT GRANT DISSINGER
REXMONT K.A.

PVT. JOSEPH BOURDESS
SOUTH FORK K.A.

WAGR VICTOR C FRANK
NORTH EAST K.A.

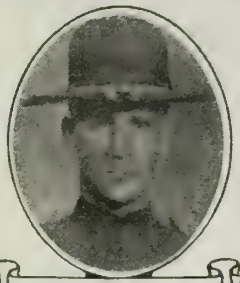

PVT MILTON H. FOLK
READING D.D.

PVT. LOUIS FOSTER
PITTSBURGH D.D.

SGT. GEORGE W. FRYLING
DOYLESTOWN K.A.

PVT. WILLIAM A. FREY
DOUGLASSVILLE K.A.

PVT. NORMAN K. ECOLF
SONDERTON D.D.

PVT. GEORGE BECK
EXPEDIT W.A.

PVT. GEORGE J. FRANCIS
GILBERTON W.A.

CPL. BYRD R. FOX
HUNKER K.A.

PVT. FRANK M. FOREJT
MT. PLEASANT D.W.

PVT. GEORGE D. FRYE
WEST FINLEY D.D.

PVT IRA J. LANNEN
NITTANY K.A.

PENNSYLVANIA

PVT. PAUL GALL
RUSSELLTON W.A.

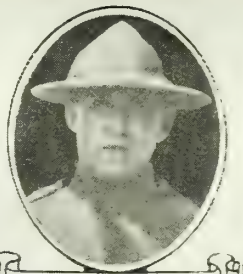

PVT. RAY FAGLEY
JUNIATA K.A.

PVT. HENRY ETZWIELER
HALIFAX D.D.

PVT. JESSE M. FANNER
TAYLOR K.A.

PVT. JOHN P. FAY
PHILADELPHIA D.D.

PVT. JOSEPH FAILACCE
SHARPSBURG D.W.

PVT. CHARLES A. FAUST
DANVILLE D.D.

PVT. WM. J. FARRIER
McKEESPORT D.W.

PVT. CARROLL L. FANUS
GOODYEAR K.A.

PVT. FRANCIS W. FAGAN
PHILADELPHIA K.A.

PVT. PHILIP A. EVANS
NEWPORT W.A.

PVT. RUSSELL E. EMME
UNIONTOWN W.A.

CPL. HOMER SHERWOOD
SUGAR GROVE K.A.

PVT. ORIA S. ENTSEY
WHITE D.D.

PVT. FREDERICK W. ECK
NISBET K.A.

PVT. ARTHUR W. GREINER
ERIE K.A.

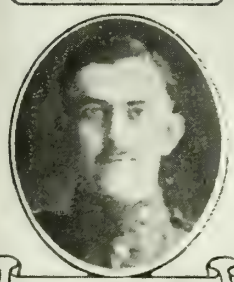

PVT. HERMAN B. EVES
WARRIORS MARK W.A.

SGT. THOMAS J. FEARN, JR
PHILADELPHIA D.W.

CPL. HARRY W. FEE
GLEN CAMPBELL K.A.

PVT. HENRY G. FETHERLIN
WASHINGTON K.A.

PENNSYLVANIA

PVT. MICHAEL J. GREEVER
PHILADELPHIA D.O.

PVT ISRAEL E. GEIGER
EXPORT D.W.

PVT. HARRY M. GERHEIM
SALINA K.A.

PVT LINFORD B GEBERT
SPRING MOUNT D.O.

LT. R H. GAMBLE
HAVERFORD K.A.

PVT JAMES A. GAVIGAN
BRADDOCK K.A.

PVT. HARVEY N. GANGER
POTTSTOWN K.A.

CPL BRUCE R. GARVER
McVEYTOWN W.A.

PVT. QUINTEN O. GASTON
LOCHESTER MILLS W.A.

CPL. JOHN M GALLAGHER
HOUTZDALE K.A.

PVT. JOSEPH M. GARDNER
HAYNE D.D.

CPL. ALLEN K. GABLER
GREENSBORO D.O.

PVT. PATRICK H. GALLAGHER
SCRANTON D.D.

PVT. JOSEPH GAGHAN
SHAMOKIN D.D.

PVT. JOSEPH McHUGH
PHILADELPHIA K.A.

PVT. BERNARD J. GARDNER
PITTSBURGH D.W.

CPL. JOSEPH M. GAYLOR
MAHAFFEY D.W.

PVT. EUGENE WATSON
PULASKI D.W.

PVT. FRANK E. GARDNER
GARDNERS D.D.

SGT. FRANK A. GABRENYA
JOHNSTOWN D.A.

PENNSYLVANIA

PVT HOWARD LE GOODLING
SEVEN VALLEY K.A

PVT JOSEPH GROHOL
WILKES-BARRE K.A.

PVT SALVATORE ROTUNDO
ARDEN MINES D.D.

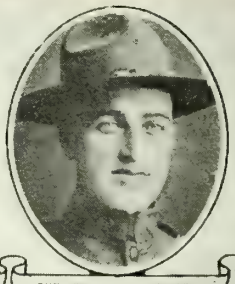

PVT WILLIAM J. GRIFFIN
JERMYN K.A.

PVT JACOB C. CROSZ
PHILADELPHIA K.A.

PVT JOHN J GREJBER
PHILADELPHIA K.A.

PVT ALEX GOLDBERG
GREENSBURG D.W

PVT RALPH C. GRAFF
BLAIRSVILLE D.W.

PVT. WELCOME R. GRANT
FALLEN TIMBER D.D.

PVT. LOUIS S. OLDFUS
PHILADELPHIA K.A.

CPL. JOHN N. RAVENER
GERMANTOWN K.A.

PVT. DAVID L. DAVENPORT
SCRANTON K.A.

COOK LEUO E. USTAFRAU
HOUTZDALE K.A.

PVT ROY T. GUMBERT
SIGEL K.A.

PVT. LEVI N. GUMAER
DALTON W.A.

CPL. JOHN G. GUTSHALL
CARLISLE K.A.

PVT. NORMAN A GUILLARMAD
JOHNSTOWN K.A.

PVT. EDWARD GUINTHER
HONESDALE D.D.

PVT. BRUNO GUTOWSKI
PITTSBURGH K.A.

PVT. AUGUST F. GUENOT
KARTHAUS K.A.

PENNSYLVANIA

PVT. JOHN J. GLOVER
BEAVER FALLS K.A.

PVT. WILLIAM C. GRABE
BUTLER D.W.

PVT. WALTER F. LAIRD
DAYTON D.W.

PVT. FRANK WOJCHOWSKI
CARNEGIE D.W.

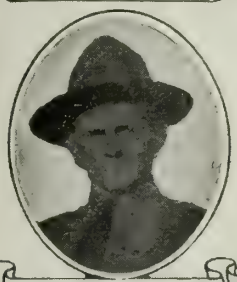

SGT. GEORGE GREEPA
SHENANDOAH K.A.

PVT. ANTHONY MILDAZIE
MUNSON K.A.

PVT. WILLIAM V. GRIFFIN
PHILADELPHIA K.A.

PVT. JOHN O. GOODLINE
HONESDALE K.A.

CPL. URIAH GRANT
SUNNY SIDE W.A.

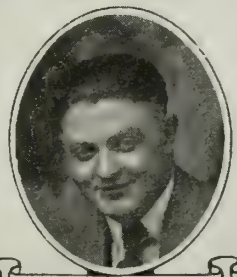

PVT. JOHN J. GORMAN, JR.
PITTSBURGH D.W.

PVT. CHANCEY O. GRIFFITH
NEW FLORENCE W.A.

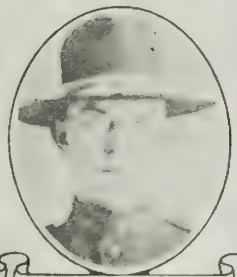

PVT. CURTIS J. WILSON
HAWLEY K.A.

LT. EDWARD B. GOWARD
PHILADELPHIA K.A.

PVT. CHARLES V. GRIMME
WEST NEWTON K.A.

CPL. CHARLES H. GOOD
HAMBURG K.A.

PVT. MICHAEL J. GRADY, JR.
PHILADELPHIA D.D.

PVT. EDWARD J. GOETZ
FAIRVIEW K.A.

PVT. ABRAHAM L. GRAFTON
CADOGAN K.A.

SGT. MICHAEL GOMBAR
THROOP D.W.

PVT. CHARLES F. GRAHAM
CONNELLSVILLE K.A.

PENNSYLVANIA

PVT. HARRY A. HART
WIRETON K.A.

PVT. ALBERT N. GEESEY
READING W.A.

PVT. LESTER I. ZIMMERMAN
BEAVER VALLEY K.A.

PVT. HARRY L. HAVENS
ATHENS W.A.

PVT. ROBERT HAYS
FRANKLIN D.D.

PVT. RALEIGH E. HALL
INDIAN CREEK K.A.

PVT. S. MARVIN HARNER
QUARRYVILLE K.A.

PVT. ARTHUR HARDING
TAYLOR D.D.

PVT. WILBUR HAMILTON
EVERSON K.A.

MUSC. HARRY L. HANDEL
WEST NEWTON D.D.

PVT. HOWARD MARSHALL
LINDEN W.A.

SGT. CHESTER G. HARTSHOIN
READING D.D.

PVT. CLARK S. HAZLETT
WILKENSBURG K.A.

PVT. ARTHUR HANSEN
BUNOLA D.W.

PVT. SYLVESTER W. PATTON
PORT MATILDA D.D.

SGT. FLOYD C. HAMER
NEW BRIGHTON K.A.

PVT. RUSSEL B. HARTMAN
STROUDSBURG D.D.

SGT. JOHN E. HASLEY
PITTSBURGH D.W.

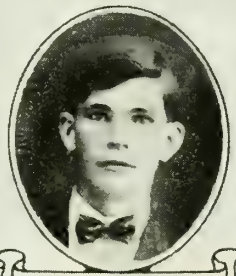

CPL. JAMES I. HAAD
ROCKTON K.A.

PVT. WM. HARDING
TAYLOR D.D.

PENNSYLVANIA

PVT CLIFFORD R. HAZLETT
TARENTUM K.A.

PVT. OLLIE O HARTZELL
EMELTON W.A.

PVT. CLARENCE C. HALSEY
COUDERSPORT D.W.

PVT. MERLE C. HAY
STOYESTOWN W.A.

PVT. RUSSELL C. HARBACK
LOGANTON D W

PVT. LUMAN P. HARMAN
PICTURE ROCKS D W.

PVT JOHN HARE
OLYPHANT D W.

SGT. FRANK A. HARRIS
PINE GROVE K.A.

PVT. EUGENE HARIEGLE
NAZARETH K.A.

SGT. WILLIAM H. HARTUNG
DONORA D W

PVT. FLOYD J. HARNISH
CLARENCE D.D.

PVT. RALPH A. HAAG
MYERSTOWN K.A.

PVT. RAYMOND J. HASSON
BRADDOCK K.A.

PVT. CLARENCE STETLER
EAST STROUDSBURG K.A.

PVT. WALTER J. HAMBURGER
SELLERSVILLE W.A.

SGT. JOSEPH HAINES
PHILADELPHIA K.A.

CPL. CHARLES M. HANSEN
BROOKVILLE W.A.

PVT. CHARLES R. HAAS
DANVILLE D.D.

PVT. WILLIAM AYERS
DUNBAR K A

PVT. F F. HANDLY
PITTSBURGH K.A.

PENNSYLVANIA

PVT. HOWARD H. GILBERT
WRIGHTSVILLE K.A.

PVT. ROSSO GIOVANNI
SMITHTON W.A.

PVT. JOHN R. GIFFORD
CROSBY K.A.

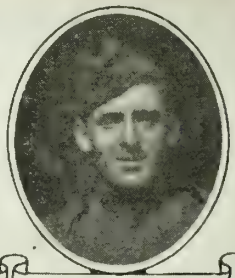

PVT. DAVID J. GLANCY
JAMESTOWN D.D.

PVT. HARRY M. GISE
EAST BERLIN D.D.

PVT. ROBERT E. GIFFORD
BALDWIN W.A.

PVT. ROY W. GIBSON
OXFORD D.D.

LT. FRANK M. GLENDENNING
PITCAIRN K.A.

PVT THOS. HOWELL
FINLEYVILLE K.A.

PVT. LUTHER M. GILBERT
BERWICK K.A.

PVT. HARRISON P. GIBBLE
MANHEIM W.A.

PVT. PATRICK J. GEARY
WEST CHESTER K.A.

PVT. WALTER E. GROVE
RED LION K.A.

CPL. HARRY I. GEIST
MT. CARMEL K.A.

PVT. WILSON D. GEORGE
TOWANDA K.A.

PVT. WILLIAM S. LINDSAY
PORTLAND MILLS D.W.

PVT. WALTER E. GEWEHR
COALDALE K.A.

PVT. CHARLES W. GETTLE
MYERSTOWN W.A.

PVT. JOSEPH E. HAINES
FLEMING K.A.

CPL. THOMAS E. HARVEY
JERMYN K.A.

PENNSYLVANIA

MECH. JOSEPH J. HEIDLER
PITTSBURGH D.D.

PVT ANDREW HESS
McKEES ROCKS D.A.

PVT GUY J. HELMAN
CAMP HILL D.D.

CPL. JOHN HEGEDUS
OIL CITY W.A.

PVT DANIEL HENKIE
CONNELLSVILLE K.A.

PVT TRUMAN S. HESS
EASTON D.D.

PVT PAUL H HERRICK
DUNLO K.A

PVT. ERNEST F. HEINTZELMAN
DRUMS K.A.

PVT. JOHN B. HEPFL
MIOLA D.D.

PVT. JAME P. HERRON
ARDMORE D.D.

PVT. EDWIN C. HECKER
COCHRANTON K.A.

SGT. NELSON M. HERRON
PHILADELPHIA K.A.

PVT. JOHN HEBO
ST. CLAIR D.D.

PVT. LESTER R. HELM
WIYMER D.D.

PVT OLIVER J. HERBER
NEW TRIPOLI K.A.

CPL. LEO C. HEALEY
ASHLEY K.A.

BUGL. HARRY H. HERLIKOFER
BETHLEHEM K.A.

PVT. WALTER C. HELTMARK
CONNELLSVILLE D.W.

SGT. WILLIAM E. HENRY
PITTSBURGH D.W.

PVT. CLAYTON L. JOSLYN
MEADVILLE W.A.

PENNSYLVANIA

PENNSYLVANIA

PVT. ERNEST HOOVER
PITTSTON K.A.

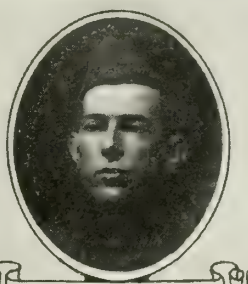

CPL. H. E. HALLIS
BLAIRSVILLE W.A.

SGT. ROY H. HOCKENBERRY
EAST WATERFORD K.A.

PVT. NEVIN O. HOFFMAN
YORK K.A.

PVT. GEORGE HORST
PHILADELPHIA K.A.

SGT. RAYMOND E. HOME
PITTSBURGH D.W.

PVT. WM. S. HORAN
SCRANTON D.W.

PVT. MILLARD D. HOGENCAMP
HONESDALE K.A.

PVT. WAYNE R. HORTON
WYALUSING K.A.

PVT. ALBERT HOAR
UNIONTOWN K.A.

PVT. JOHN H. HOCH
KUTZTOWN K.A.

SGT. JOSEPH A. HOUSTON
OLYPHANT D.D.

PVT. ISAAC J. HOOVER
LEWISTOWN K.A.

PVT. HORACE G. HONGEN
BOWMANSTOWN D.D.

PVT. FRANK HOPKINS
RAMEY K.A.

CPL. WILLIAM R. HOLLIS
NEW ALEXANDRIA W.A.

PVT. ROY HOBURN
NEW STANTON D.W.

PVT. RUSSEL McK. HEUNNAN
FANNETTSBURG D.W.

CPL. EVERETT E. HOGOBOOM
WHEELERSVILLE K.A.

PVT. JOHN SIBOR
PHILADELPHIA K.A.

PENNSYLVANIA

PVT. CARL JONES
ELMORA K.A.

CPL. HAROLD W. JONES
EXPORT K.A.

CPL. JOHN JACEVICZ
BRADDOCK K.A.

PVT. STANLEY JARDANOWSKI
PITTSBURGH K.A.

CPL. WALTER R. JOHNSTON
PITTSBURGH K.A.

CPL. OWEN F. JONES
EAST BRADY D.W.

PVT. GUST M. JOHNSON
McKEESPORT D.D.

PVT. CHARLES HIGHFIELD
NOBLESTOWN W.A.

PVT. JOHN S. HINDEILY
WILKES-BARRE D.W.

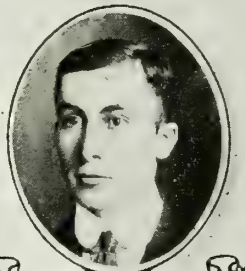

PVT. JACOB H. HIRNEISEN
DENVER D.D

PVT. CHARLES E. HINGER
PHILADELPHIA D.W.

PVT. JAMES RHODES
MONONGAHELA K.A.

PVT. HARRY E. HILTON
COATESVILLE D.D.

PVT. CLARENCE L. HINKLE
CHAMBERSBURG D.W.

CPL. PAUL L. HINKLE
CHALFONT K.A.

PVT. LOUIS HILLMAN
PHILADELPHIA D.D.

PVT. W. W LFELD
LEECHBURG D.W.

PVT. DONALD T. HILE
PLEASANT GAP D.W.

PVT. W. E. HENCH
CARLISLE K.A

SGT. JOHN G. HINK
PHILADELPHIA K.A.

PENNSYLVANIA

CPL. JOHN V KAMMERER
EIGHTY FOUR W.A.

PVT GEORGE M KACHIK
CLARENCE D D

PVT WILLIAM J KAISER
PHILADELPHIA K A.

ST WALTER KAMINISKI
EAST VANDERGRIFT W.A.

PVT. BERNARD KAMINISKI
EAST VANDERGRIFT W.A

PVT C D KAUFFMAN, JR
CARLISLE W A

PVT TONY KAPERATTI
PHILADELPHIA D W

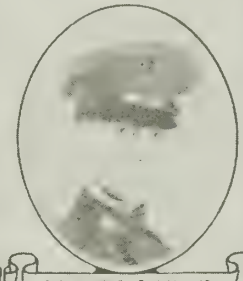

PVT CHARLES E KAIN JR.
YORK D.A

PVT. WILLIAM S. JAMES
NANTICOKE K.A.

PVT. HOWARD W JOHNSON
PITTSBURGH D.A.

PVT CHARLES B JESSOP
EMPORIUM K A.

MECH ALEX G BLOOM
CLYMER K.A

PVT JOSEPH JANKIEWICZ
MORRIS RUN K A.

BUGL. HENRY J. JACOBY
PHILADELPHIA K.A.

PVT LENN W SPITZ
SPRING CREEK K A.

PVT JAMES S. JONES
LEWISTOWN K.A.

PVT. CARL W. IHLI
BLYTHEDALE K.A

PVT. CHAS. A. JOSEPHSON
DRIFTING K.A.

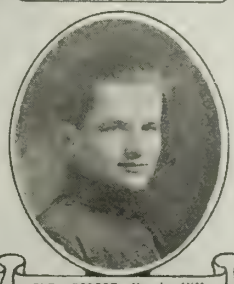

PVT. ROBERT M. J. IHM
CATASAQUA K.A

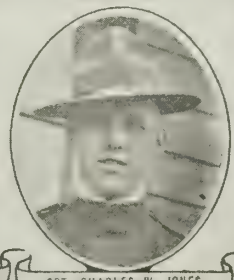

SGT. CHARLES W. JONES
PHILADELPHIA W A.

PENNSYLVANIA

PVT. WYOLE SCHRECK
KERSEY K.A.

PVT. WILLIAM P. KEDEL
MINERSVILLE K.A.

PVT SEVOIS C. KEHL
PENNSBURG K.A.

MECH JOHN R KECK
LEECHBURG K.A.

CPL. VICTOR S. BECKER
ALMONT K.A

PVT. PHILIP S. KEENANN
PITTSBURGH D.W.

PVT. LAIRD E. A. KERN
NEWSIDE D.W.

PVT. IRA C. KELLER
MANATAWNY K.A.

PVT. PHILLIP V. KELLY
ETNA K.A

PVT. LEROY KERN
DONORA K.A.

PVT. JOHN F. KENEHAN
SCRANTON D.D.

PVT. PAUL KELLEY
CARLISLE K.A.

PVT. GEORGE E. KENNEDY
PHILADELPHIA D.W.

PVT GEORGE A. KERR
HAMBURG W.A.

PVT. LOYAL C. JOHNSON
SPRING CREEK K.A.

PVT. ARTHUR JOHNSON
LUDLOW W.A.

SGT LEE H. IRWIN
OIL CITY W.A.

PVT. HARRY A. JENKS
PHILADELPHIA D.W.

PVT. SIDNEY W. JOHNSON
PUNKSUTAWNEY W.A.

PVT. FRANK X. IZZO
ALTOONA D.W.

PENNSYLVANIA

PENNSYLVANIA

CPL. GEORGE KITELINGER
WALNUT BEND K.A.

PVT. SAMUEL F. KNOX
EUCLID W.A.

PVT. JOSEPH E. KLINEDINST
WEST YORK K.A.

PVT. JAMES G KNOPSNIDY
FREED D.D.

PVT. ADOLPH L. YOUNG
PHILADELPHIA K.A.

PVT. CHARLES J. KLEIN
LEWISTOWN K.A.

PVT. RANDALL D. KLINETOB
BERWICK K.A.

PVT. FREDERICK I. KNORR
HONESDALE D.D.

PVT. JOHN K. KLUKAN
FORD CITY K.A.

CPL. CLARENCE E. KNAUB
RED LION D.A.

PVT. RICHARD C. KIRBY
STRATTONVILLE K.A.

CPL. WILSON R. KLINE
FLEETWOOD K.A.

PVT. HARRY F. KNERR
ALBURTIS K.A.

PVT. OLA KINNEY
WYALUSING W.A.

PVT WILLIAM H. KIRKPATRICK
CUDDY D.W

BUGL. JAMES F. HAMMOND
VANDEGRIFT K.A.

PVT. JOHN R KENNEDY
PITTSBURGH D.D.

PVT. JESSE P. KERSCHNER
LARKSVILLE D.W.

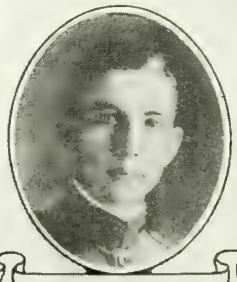

CAPT. GEORGE N. KEMP
EAST STROUDSBURG D.W.

SGT. RAY KELSO
HADLEY K.A.

PENNSYLVANIA

PVT JOHN A. LARSON
MUNSON W.A.

SGT. CLARENCE L. KUPP
POTTSTOWN D.W.

PVT. WILLIAM P. KURTZ
HUNTINGDON D.W.

PVT. CLAUDE S. KRUPP
TRUMBAUERSVILLE K.A.

PVT. GEORGE A KONTOGIANNIS
PITTSBURGH K.A.

PVT. STEPHEN B KOVACSIK
CANONSBURG D.W.

COOK VINCENT KOHL
READING D.D.

PVT GEORGE KOTALIK
ASHLEY K.A.

PVT. BOLESLOW KOZASKI
PHILADELPHIA D.D.

PVT. MICHAEL KORCH
RANKIN K.A.

PVT. WALTER KOCINSKI
MT PLEASANT W.A.

SGT WILLIAM G. KORB
FOLCROFT D.D.

LT. LOUIS I. KOCH
SCRANTON K.A.

PVT. ANDREW KOZBELT
MT. PLEASANT D.D

LT WILBUR C KRAMER
JERSEYTOWN K.A.

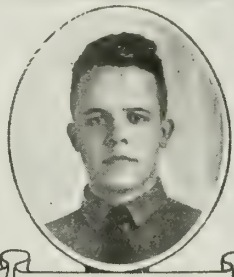

SGT. LEWIS M. KREBS
PORT CARBON W.A.

CPL. HERBERT KREPS
PHILADELPHIA K.A.

CPL. THEODORE B. KORONY
PHILADELPHIA K.A.

CPL. LEWIS F. KRANTZ
BROCKTON K.A.

PVT. GEORGE F. KLINE
WYONISSING K.A.

PENNSYLVANIA

PVT. EARL R. LEASE
READING D.D.

PVT. HARRY R. LEIBY
NORRISTOWN D.D.

PVT. CHARLES L. LANGHAM
MARION CENTER K.A.

PVT. HENRY LAUTER
CABOT D.D.

PVT. ROY BROOKS
WIRETON K.A.

PVT. WILLIAM C. LAW
FORD CITY D.D.

CPL. WILMER M. LANDIS
QUAKERTOWN K.A.

CPL. OSCAR E. LANGE
NEWFOUNDLAND W.A.

PVT. HERMAN F. W. LANGER
PHILADELPHIA W.A.

PVT. C. L. LANDENSLAGER
ALLENTOWN D.D.

PVT. JOHN T. LANE
DELTA K.A.

PVT. MARSHALL O. LARSEN
CLARENDON K.A.

CPL. EDWARD LOVE
TURTLE CREEK K.A.

CPL. ALVIN HERMAN
ALLENTOWN K.A.

PVT. MIKE BARBER
WHITSETT K.A.

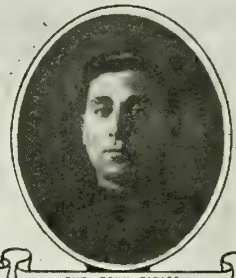

PVT. TONY TIRICO
PHILADELPHIA W.A.

CPL. ARVID LARSON
KANE K.A.

PVT. GEORGE B. LAUINGER
PITTSBURGH K.A.

SGT. FREDERICK A. EGLER
PITTSBURGH K.A.

PVT. CHARLES C. LANE
NEWMANSVILLE K.A.

PENNSYLVANIA

PVT. CLARENCE A. LIMPERT
PITTSBURGH K.A.

PVT GLENN A. LLOYD
THOMPSON K.A.

PVT. ALFRED J. LILLEY
HARRISBURG K.A.

SGT ELMER E. WOOMER
MYERSTOWN K.A.

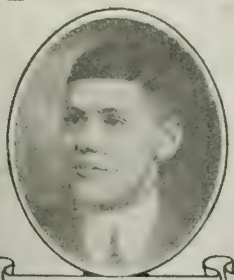

PVT WM L LICHTENWALNER
ALLENTOWN K.A.

LT BROOKS LISTER
PHILADELPHIA D.W.

PVT JAMES M. HALL
ST MICHAEL , K.A

PVT LISLE H. SHIELDS
BIG RUN K.A

PVT. WM ST CLAIR LISTER
HUNTINGDON D.W.

PVT. JOHN W. LEARY
BETHLEHEM K.A.

COOK WILLIAM J. LEE
MANAYANK D.D.

SGT. EARL F. LECKRON
STATE LINE K.A

PVT ROY S. LEIDY
DELPHI K.A.

PVT. ABE LEVENSON
PITTSBURGH W.A.

PVT. ONA H. LEWIS
KERRMOOR D.D.

BUGL. FRED J. LEHLE
ALTOONA D.D.

PVT. JOSEPH LEVANOVITCH
OLYPHANT K.A.

PVT. LEWIS H. LEVENGOOD
BIRDSBORO D.D.

SGT. GEORGE W. LEE
PHILADELPHIA K.A.

PVT. WALTER LESHOCK
McADOO K.A.

PENNSYLVANIA

PVT STEPHEN J LUPYAK
FOREST CITY W.A.

PVT. JOSEPH W KOHUTH
GIPSY D.W.

PVT STEVE LUTSICK
BEAVER MEADOW D.D.

PVT MICHAEL S. LUKEST
KINGSTON D.W.

PVT. SIMON W LUCAS
RUNVILLE D.W.

CPL ELZEE E LYNCH
TIDIOUTE K.A.

PVT. CLYDE L LYTLE
SHAMOKIN D.W.

PVT HOWARD W LONG
READING K.A.

CPL. LLOYD E LONG
APOLLO K.A.

CPL. RAYMOND LOWE
HANOVER K.A.

PVT. CHARLES H. LONG
PHILADELPHIA D.D.

PVT. JAMES S. LOCKHART, JR.
PHILADELPHIA D.W.

CPL WALTER RADSIKOWSKI
PHILADELPHIA W.A.

PVT. DAVID E. LONG
UNION DEPOSIT K.A.

SGT. JAMES E. LOWE
SLIGO K.A.

PVT JOSEPH T. LONG
DARBY D.D.

CPL JOSEPH W LORSONG
WILLIAMSPORT K.A.

PVT WAYNE M. LOCKWOOD
PUNXSUTAWNEY D.D.

PVT. JOHN H. LOHR
COLEMAN D.D.

CPL. LOUIS F. DONGES
JOHNSTOWN K.A.

PENNSYLVANIA

PVT BARNEY F McPAUL
McDONALD K.A.

PVT CLARENCE C McSPARRIN
DAYTON K.A.

MECH WILLARD J. LEACH
PHILADELPHIA D.W.

PVT JOS S McFADDEN
KULPMONT D.D.

CPL GILBERT J CARR
PITTSBURGH K.A.

SGT MERLE F McKINLEY
BROOKVILLE D.W.

MECH. JOHN W McINTOSH
DUBOIS W.A.

PVT CHARLES A. McCORMICK
PHILADELPHIA D.W.

PVT GEORGE McKELVEY
JOHNETTA W.A.

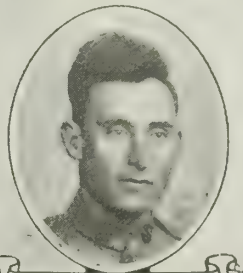

PVT GEORGE E. McNICHOLAS
NED K.A.

BUGL HARRY McCLAIN
PHILADELPHIA D.D.

PVT WARD A McANULTY
EBENSBURG D.D.

SGT JOHN A McCAWLEY
CARBONDALE K.A.

SGT T. J. McCANN
PHILADELPHIA D.D.

PVT HARRY A. KASE
RINGTOWN K.A.

PVT. ERNEST LUCK
PHILADELPHIA D.D.

PVT. JAMES J. SCULLY
PITTSBURGH K.A.

PVT. LEWIS A. EICHHOLTZ
HARMONY K.A.

PVT. ROBERT LUTZ
NEW GALILEE D.D.

PVT. CHAS. E. LUCORE
WEEDVILLE K.A.

PENNSYLVANIA

CPL. CLARENCE A. McCAUSLIN
MERCER D.W.

PVT. FRANK C McDONOUGH
SOUTH HILLS BRANCH K.A.

SGT. HUGH D. MacDONALD
PHILADELPHIA D.D.

SGT. J. FRANCIS McDONOUGH
NORTH BRADDOCK W.A.

PVT. ROBERT T. McGOUGH
DYSART D.A.

PVT CHARLES E. WILEMAN
MIFFLINTOWN W.A.

PVT. PATRICK E McGOLDRICK
SCRANTON D.W.

MECH. FRANCIS L McCOOL
LILLY K.A.

PVT. JOSEPH E McMULLEN
GALLITZIN K.A.

PVT. LOUIS F. McINTOSH
SUSQUEHANNA D.D.

PVT. SAMUEL McCRORY
PHILADELPHIA D.D

PVT. MANLON McCUNE
DAISYTOWN D.D.

PVT. VINCENT McGILLOWAY
PARSONS K.A.

PVT. ELMER J. McMASTERS
DUBOIS D.W.

SGT. MAJ. A. S PAUL, JR
PHILADELPHIA D.D.

PVT. CARL McNARY
EIGHTY FOUR W.A.

WAGR. RAYMOND W. McKINNEY
GIBSONIA W.A.

CPL. JAMES L. McCALL
JEANESVILLE W.A.

PVT GLEN D. McKINNEY
NEW GALILEE K.A.

PVT. EDWARD A. LYNCH
NORTH GIRARD K.A.

PENNSYLVANIA

PVT HERMAN MADSON
HAUTO D.D.

CPL. HOWARD D. MASTIN
ULYSSES D.D.

CPL. LOUIS MAZURKOWITZ
PHILADELPHIA K.A.

PVT. FORTUNATO DE PASQUALE
MAYFIELD D.D.

PVT ANDREW MACHULKA
EVERSON K.A.

CPL LESTER T MAY
WYALUSING W.A.

PVT JOHN N. MAHLE
KNOX W.A.

PVT. GIOVANNI ROSSI
RILLTON D.D.

PVT Z MAVRONICOLAS
PITTSBURGH D.W.

PVT. ARTHUR MANN
LINESVILLE D.W.

PVT WILLARD L MACHAMER
PINE GROVE K.A.

PVT DOUGALL MacDOUGALL
DONORA W.A.

PVT J. STANLEY MacDUFF
CAMBRIDGE SPRINGS K.A.

SGT JAMES A. MADDEN
ROCKHILL FURNACE K.A.

PVT. VINCENT MARTINI
PHILADELPHIA K.A.

PVT. JAMES J. TIEFENTAYLOR
PHILADELPHIA D.D.

PVT. WILLIAM LUNN
PHILADELPHIA K.A.

CPL ELMER M McMILLEN
VANDERGRIFT D.D.

PVT. EDWARD O McLAUGHLIN
GRAYS LANDING K.A.

PVT ORRIS L McNEAL
TYRONE K.A.

PENNSYLVANIA

PVT ALBERT S MANSBARGER
THREE SPRINGS D D

PVT. ARTHUR L. MACK
WESTFIELD W.A.

PVT. ROBERT MADER
TANNERSVILLE K.A.

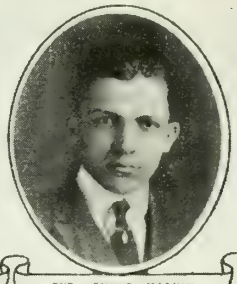

PVT JOHN R. MARVIN
STROUDSBURG K.A.

PVT JOHN MARTOCCIA, JR
ROSETO D.W

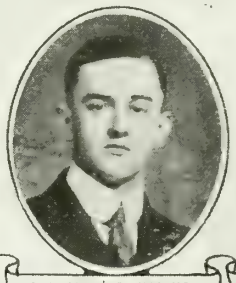

PVT. FRANK E MACHMER
SHOEMAKERSVILLE D.D.

PVT. JNO P. MATTHEWS
MEYERSDALE W.A.

CPL. JOSEPH C. MARKUNAS
ZION GROVE W.A.

PVT. JAMES A. MAGUIRE
PHILADELPHIA D.W.

PVT WALTER I MARKEL
ADELAIDE D.W.

PVT. JOHN MARTINKUS
SCRANTON K.A.

PVT. GEO. W. MARSHALL
TIME K.A.

PVT. FREO N. MARSHALL
TIME K.A.

PVT. ISAIAH MACKEY
CUMBOLA W.A.

PVT. EDWARD C. JACKSON
NEW BRIGHTON D.D.

PVT. JOHN L. MALLOY
HAWK RUN D.D.

PVT. FRANK MAJESKI
CREIGHTON K.A.

PVT. HOWARD B. MAXWELL
WILKINSBURG D.D.

CPL. HAROLD E. MARLOWE
VERONA D.W.

PVT. VITO SANTERSCIRE
DUNMORE D.W.

PENNSYLVANIA

PENNSYLVANIA

PVT. JESSIE MILES
MEDIA D.W.

PVT. J. A. MILKO
EAST PITTSBURGH K.A.

PVT. T. E. GORTON
UNIONTOWN K.A.

CPL. JOHN MILLSOP
SHARPSVILLE W.A.

PVT. ADAM R. MILLER
BAXTER K.A.

PVT. ANDREW H. MILLER
MILLVALE D.W.

PVT. HARRY D. MILLER
EXPEDIT D.D.

PVT. HOWARD B. MILLER
HYNDMAN D.W.

PVT. MICHAEL A. MILLER
HOMESTEAD K.A.

PVT. WALTER MILLIGAN
BUTLER D.D.

PVT. STEPHEN MIKOLAYSWSKI
PLYMOUTH D.D.

PVT. FREDERICK C. MILLER
POTTSTOWN W.A.

PVT. THOMAS MILLIKEN
SPEECEVILLE W.A.

PVT. JOSEPH MIRALDO
TRESCKOW K.A.

PVT. STANLEY URKASKE
DICKSON W.A.

PVT. STANLY J. MELLOTT
BIG COVE D.D.

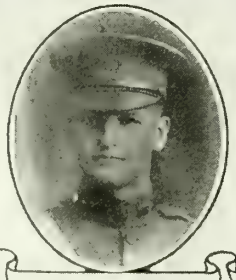

LT. FRANK W. MEHRTEN
KNOX W.A.

PVT. GEORGE M. MEARS
JEANETTE D.W.

PVT. ROY E. METZGER
NATRONA K.A.

CPL. CHARLES B. MERRITT
MERCER K.A.

PENNSYLVANIA

PVT. JOHN E. SOOSE
MILLVALE W.A.

PVT. EDWIN O. MYER
OLEY W.A.

PVT. ROY S. MOYER
KERSEY W.A.

SGT. HARRY E. MORSE
ALTOONA K.A.

PVT. HARRY B. MOORE
SHILLINGTON K.A.

CPL. GUY W. MORTIMER
POTTSVILLE D.D.

CPL. EARL B. MOHR
TURBOTVILLE D.W.

PVT. JOHN P. MOONEY
PHILADELPHIA K.A.

PVT. GEORGE H. MOCK
SCHAEFFERSTOWN K.A.

PVT. RAY MILLER
SCOTTDALE K.A.

PVT. FRANCIS M. MILLER
TURKEY CITY D.W.

PVT. GEORGE H. MILLER
FLICKSVILLE D.W.

CPL. STEPHEN D. MITCHELL
POTTSVILLE D.D.

PVT. WALTER E. MEIER
KNOX K.A.

PVT. FRANCESCO MERERCHE
PHILADELPHIA K.A.

PVT. JOHN H. MARKS
LAUGHLINTOWN W.A.

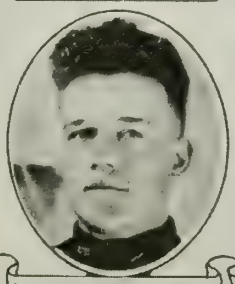

PVT. STANLEY W. MAKAREWICZ
WHITE HAVEN K.A.

PVT. WALTER MADENFORD
MEDIA K.A.

PVT. ERNEST J. COUCILL
WINOBER D.D.

PVT. ANDREW J. MAJOR
ELLWOOD CITY D.D.

PENNSYLVANIA

CPL. JOHN E. MURDOCH
COCHRANTON W.A.

SGT. EDWARD ROCH
HARRISBURG K.A.

PVT. ARNOLD D. HALL
DALTON K.A.

CPL. MICHAEL MURTAGH
WEST PHILADELPHIA D.D.

PVT. WILLIAM G. MYERS
PHILADELPHIA D.D.

PVT. THOMAS MURPHY
WEST PHILADELPHIA K.A.

PVT. JOHN A. MYERS
CASSANDRA K.A.

PVT. CLARENCE K. MUSSER
MOUNTVILLE K.A.

PVT. HARRY L. MYERS
TITUSVILLE D.W.

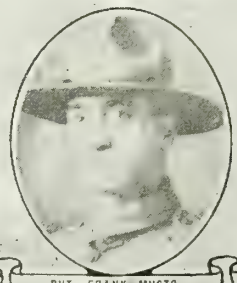

PVT. FRANK MUSTO
PITTSTON D.W.

PVT. JAMES A. MURRAY
PHILADELPHIA K.A.

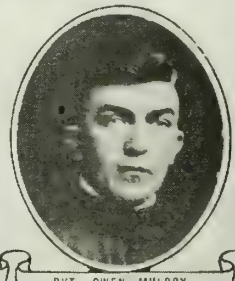

PVT. OWEN MULROY
NORTH BRADDOCK D.D.

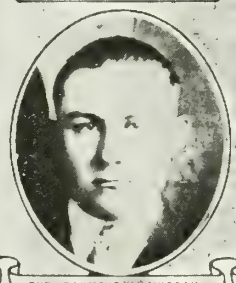

PVT. RAYMOND J. MURRAY
FOREST CITY D.D.

PVT. ROBERT J. MUIR
MT. CARMEL K.A.

PVT. STANLEY L. MUSCAVAGE
AMSBY K.A.

PVT. FRANK MORGAN
NANTICOKE K.A.

CPL. ROBERT R. MORGAN
DORRANCETOWN D.W.

PVT. WILLIAM H. MORAN
PITTSBURGH D.W.

PVT. JOHN T. MORRIS
PHILADELPHIA D.D.

PVT. HIRAM H. MOURES
CONESTOGA STAGE K.A.

PENNSYLVANIA

PVT. CLEMENTE OLIVIERI
WILSON W.A.

PVT. FRANK C. ORNDOFF
WAYNESBURG W.A.

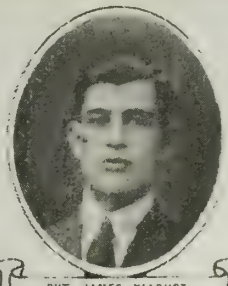

PVT JAMES NIARHOT
McKEESPORT K.A.

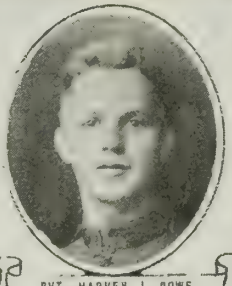

PVT. HARVEY J. ROWE
POTTSVILLE W.A.

PVT. CLAUDE NORTHROP
SUGAR GROVE D.D.

PVT. RAYMOND K. NAYLOR
NORTH WALES D.W.

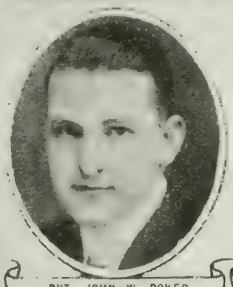

PVT. JOHN W OCKER
LITTLESTOWN K.A.

PVT. JONATHAN E. MORGAN
HEGINS K.A.

PVT GEORGE MOCK
PLYMOUTH D.A.

PVT. WALTER MORRIS
STAR JUNCTION D.W.

PVT. EDWARD MONAGHAN
PHILADELPHIA K.A.

PVT. JAMES F. MOLL
SHOEMAKERSVILLE W.A.

PVT. WM. J. MOORE
PHILADELPHIA K.A.

PVT. JOHN R. MAYER
PORTAGE K.A.

LT. JOHN L. MORT
FANNETTSBURG D.D.

PVT. MERRIT E. MONTGOMERY
GROVE CITY K.A.

LT. GEO. D. MONTGOMERY
DuBOISE K.A.

PVT. WILLIAM A. MOSES
LUZERNE K.A.

SGT. STUART MORROW
HARRISBURG K.A.

PVT. WILLIAM D MACHMER
WEST LEESPORT K.A.

PENNSYLVANIA

PVT. JOHN R. NELSON
YOUNSVILLE W.A.

PVT. WILLIAM A. NEWCOMER
LAYTON D.D.

PVT. VINCENT B. NASE
SELLERSVILLE K.A.

CPL. ALBERT OPELA
HARRISON CITY K.A.

PVT. GEORGE NEVEL
DALLAS D.D.

PVT. WILLIAM H. NAUSS
NEW CUMBERLAND D.W.

PVT. HARRY E. NONNEMACHER
SINKING SPRINGS W.A.

PVT. JAMES R. NAYLOR
FINLEYVILLE K.A.

COOK DANIEL F. O'CONNELL
BIRCHARDSVILLE D.D

PVT. HARVEY NORRIS
OLANTA W.A.

PVT. CHARLES MAGLE
JOHNSTOWN K.A.

PVT. CHARLES T. OBOURN
LEECHBURG K.A.

PVT. OWEN M. B. O'DONNELL
BEAVERDALE K.A.

PVT. RAYMOND H. OSWALD
ALLENTOWN D.D.

PVT. PAUL ORLITSKI
PHILADELPHIA K.A.

LT. OSCAR O. KANE
PITTSBURGH K.A.

PVT. CHARLES N. MURR
NORRISTOWN D.W.

PVT. FRANK A. OLSON
KANE K.A.

PVT. GET. NICKLOW
ADELAIDE D.D.

PVT. MARTIN A. O'MALLEY
DURYEA D.D.

PENNSYLVANIA

PVT JAMES PARSONS
COAL VALLEY D.W.

SGT GEORGE PAYNE
FOREST CITY K.A.

PVT. STEVEN PADDOCK
WILKES-BARRE D.W.

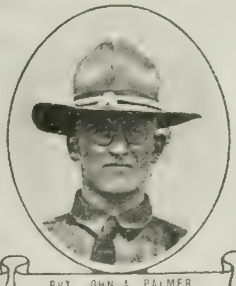

PVT JOHN A PALMER
VOLANT K.A.

PVT WILLIAM T PARRY
SCRANTON D.W.

PVT SOUREN PAROONAGIAN
PHILADELPHIA K.A.

PVT THEODORE M. PAWLAK
MORRIS RUN W.A.

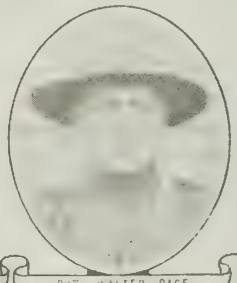

PVT. WALTER PAGE
MT PLEASANT D.W.

COOK JOHN M. PALLA
SCRANTON K.A.

PVT. EUGENE C. PAYNE
WEST NANTICOKE K.A.

SGT. JOSEPH PAYNE
WILKINSBURG W.A.

PVT OCHREMTCHIK TROFIM
PHILADELPHIA W.A.

SGT. J. DELBERT NIPPLE
WALNUT K.A.

CPL. FLOYD E. MAYR
MUNCY D.W.

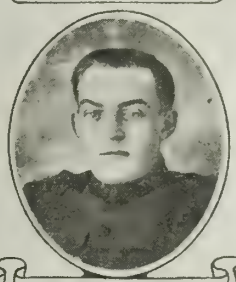

PVT. ARTHUR J. O'NEILL
GALLITIZIN W.A.

PVT. JAMES F. O DONNELL
PHILADELPHIA D.D.

PVT. JOHN J. NESGODA
MT. PLEASANT K.A.

PVT ROBERT O'NEIL
DUNLEVY K.A.

PVT. WILLIAM A. NELSON
VOLANT D.D.

PVT. CLAUDE NEELEY
DE YOUNG K.A.

PENNSYLVANIA

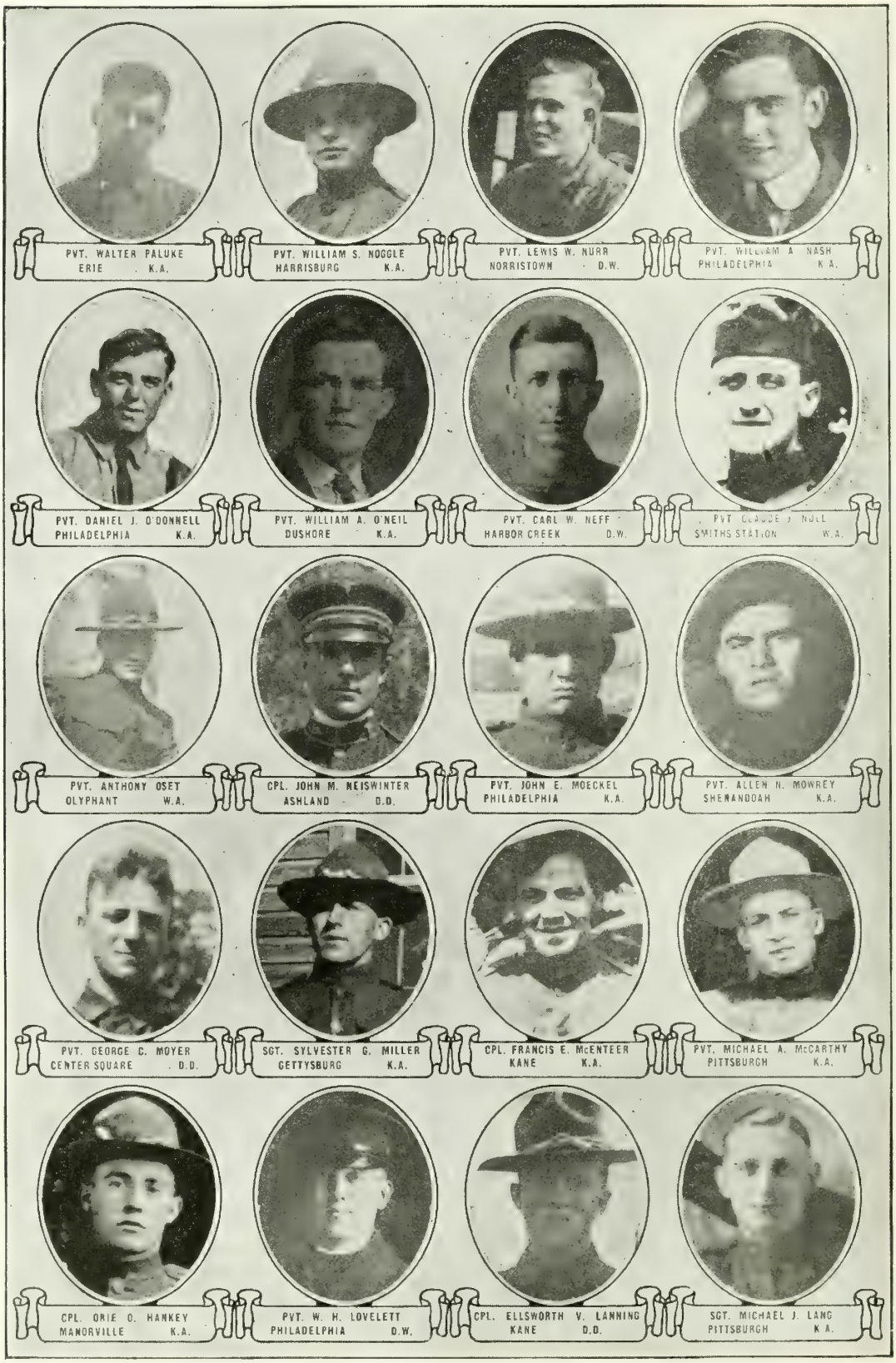

PENNSYLVANIA

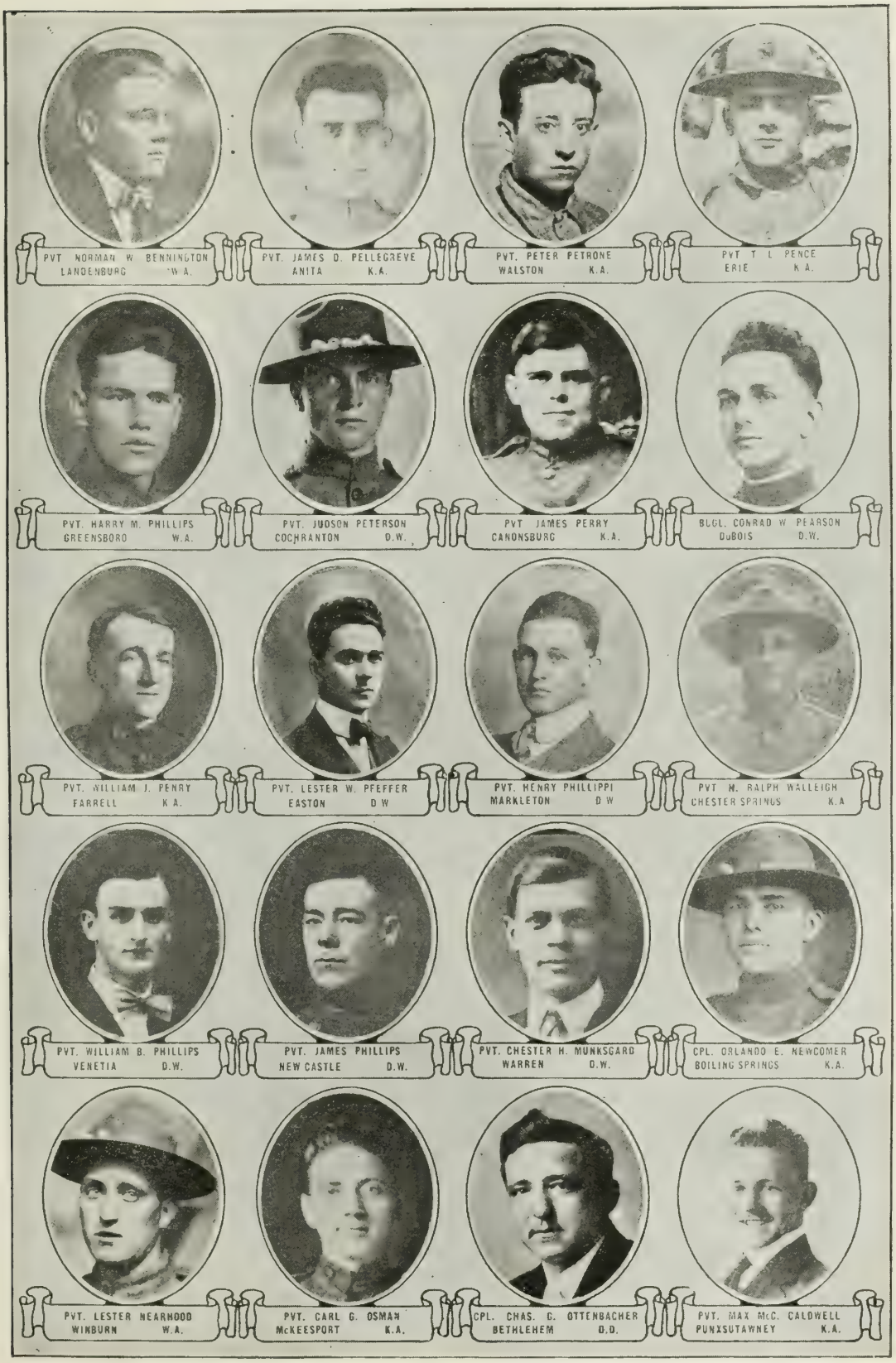

PENNSYLVANIA

CPL. PETER POLIFKA
ST CLAIR D.A.

SGT PATRICK J. [illegible]
PLYMOUTH K.A.

CPL. EDWARD [illegible]
PHOENIXVILLE D.W.

PVT. VINCENT McCARRIHU
GLENWILLARD D.W.

PVT GEORGE E. MURPHY
EMPORIUM D.C.

PVT ONOFRIO POLICANO
PITTSBURGH

PVT STANLY PROBLYS
DELANCEY K.A.

PVT JOHN C POLATAS
DUQUESNE D.W.

PVT. SAM PRICE
SMITHFIELD K.A.

CPL. JOHN M. PORINSKY
PLYMOUTH K.A.

PVT ELLSWORTH POWELL
PITTSBURGH K.A.

PVT. NAZARENO PRIMERANO
JOHNSONBURG K.A.

PVT. FRANK PROPER
SCRANTON D.O.

PVT. EMORY L. PRATT
DICKERSON K.A.

PVT. JONES J PICKEL
PARADISE K.A.

PVT. HARRY PLASKY
PHILADELPHIA K.A.

PVT HERBERT A PITTACK
SCRANTON K.A.

PVT. GEORGE PLAUSKA
SCRANTON K.A.

PVT JOSEPH PIKOWSKY
ALVERTON K.A.

SGT. HERBERT W. NOEL
GALLITZIN K.A.

PENNSYLVANIA

PVT WILLIAM A. RENSEL
SIGEL W A

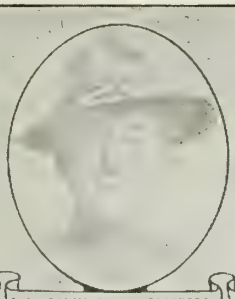

PVT. RAYMOND R HENNINGER
UNIONTOWN K A

PVT WILLIAM REYNOLDS
MINERSVILLE K A

PVT JACK REESE
KITTANNING K A.

CPL GEORGE W REBER
READING K A.

CPL JOHN B REESE
SCRANTON K A

SGT HARRY J REYNOLDS
ALBION K A

PVT AMMON N REPSHER
PEN ARGYL D D.

PVT FREDERICK O REFFORT
PALM W A

PVT. CECIL F RHOADS
NEW KENSINGTON K A.

CAPT. CHARLES G REILLY
PITTSBURGH K A

PVT STEVE RADANOVICH
STEELTON D D

SGT. DANIEL W. RAYBOULD
PHILADELPHIA D D.

PVT. IGNACY RATAJCZAK
PHILADELPHIA K.A.

CPL. STANLEY A RABIEGA
SCRANTON D.W.

PVT CLYDE E. APPLEMAN
ROARING SPRINGS D.W.

PVT. JACOB F. RAYBUCK
COOLSPRING W A

PVT. STANLEY RATKA
PITTSBUGH K A.

PVT. FRANKLYN F. RAISOR
WARREN D.W.

PVT HOWARD H. RAABE
TAMAQUA D.W.

PENNSYLVANIA

PENNSYLVANIA

PVT. DAVID W. ROWLANDS
BRANCHDALE K.A.

PVT ALLEN ROSENBERRY
SKIPPACK D.W.

CAPT. ELTON B. ROGERS
CHRISTIANIA D.D.

SGT. EDWARD G. ROMANOSKY
MAHONEY CITY K.A.

MECH. JAMES S. ROSS
PHILADELPHIA D.W.

PVT GEORGE L ROTE
JOHNSONBURG K.A.

PVT SAMUEL L. ROBINSON
LOWER HILLVILLE K.A.

SGT. WARREN N. ROYERS
SOUDERTON K.A.

LT. CLAIR C. ROBERTS
ALTOONA W.A.

PVT. DELBERT D. ROSE
HOP BOTTOM D.W.

PVT. WILSON S. ROSENBERGER
CHALFONT D.D.

PVT. GEORGE J ROESCH
OIL CITY K.A.

SGT. WM. J ROTHMAIER
HAZELTON K.A.

CPL. FLOYD S. ROE
BUTLER W.A.

PVT. GEORGE L. ROBERTS
NEW SALEM K.A.

LT. CHARLES R. ROWAN
ALTOONA D.W.

PVT. NIKOLA ROMANKO
UNIVERSAL D.W

SGT. ROBERT QUIN
EASTON K.A.

PVT. DOMINICK QUINTIMANI
CHESWICK W.A.

CPL. JAMES D. QUINN
GREENSBURG D.D.

PENNSYLVANIA

CPL. GEO. W SCHANTZ
ALLENTOWN K.A.

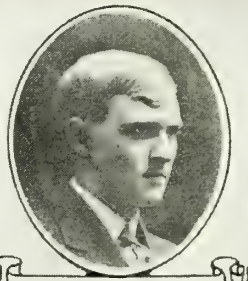

PVT. FREDERICK F. SCHLICHER
PENNSBURG K.A.

PVT. CHARLES W. SCHLESSER
SCRANTON D.D.

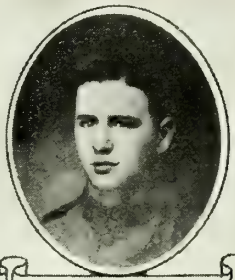

PVT. MICHEAL SCIDLI
PHILADELPHIA K.A.

PVT. JOSEPH PISANO
ERIE K.A.

PVT. CHARLES T. SAMPSON
RUSSELL K.A.

PVT. DEORGE J. SCHUSTER
SHARPSBURG D.D.

PVT. WARREN R. SARVER
MILLERSTOWN W.A.

PVT. HERMAN P. SAYLOR
PHILADELPHIA D.D.

PVT. CLINTON J. SCHOCH
NAZARETH K.A.

CPL. FRED S. SCHANTZ
PHILADELPHIA K.A.

LT. ALEXANDRIA McP. RUSSELL
BEDFORD K.A.

SGT. ALEXANDER L. RUDDOCK
CHESTER D.W.

PVT. FRANK S. RUGGIERO
PHILADELPHIA W.A.

PVT. EDSON RUPERT
SAGAMORE W.A.

CPL. WILLIAM RUTH
EMANS W.A.

PVT. RALPH RUTH
OWENSDALE K.A.

LT. DAVID M. RUPP
MECHANICSBURG K.A.

PVT. CHARLES A. RYNARD
CARLISLE D.D.

PVT. URBAN W. ROSSMAN
LANCASTER D.D.

PENNSYLVANIA

PENNSYLVANIA

PVT. FRANK SCHEID
PHILADELPHIA D.W.

PVT. PETER R. SCHMIDT
MONONGAHELA K.A.

PVT. HOWARD S. SCHAPPELL
HAMBURG D.W.

PVT. JOHN M. SCHRADER
AMBLER K.A.

PVT. GEORGE F. SAYLOR
SLIGO D.D.

PVT. ALLEN O. DELKE
SLATINGTON K.A.

PVT. HORACE SCHOFFER
COOPERSBURG D.D.

PVT. GROVER C. SCHOLL
PORT TREVORTON D.D.

PVT. FRANK M. RUTH
LANCASTER K.A.

PVT. WILLIAM C. RUPERT
SALINA K.A.

SGT. FLOYD E. ROSS
LEECHBURG K.A.

PVT. DANIEL ROGGAIRO
BETHLEHEM D.D.

PVT. CHAS. J. ROONEY
BROUGHTON K.A.

SGT. FREDERICK W. RIEMANN
PITTSBURGH K.A.

PVT. GEORGE BAMULER
MILLVALE K.A.

SGT. JOHN C. RIEKER
WEST CATASAUQUA K.A.

PVT. JAMES RINGLAND
PITTSBURGH K.A.

PVT. ROBERT B. RICE
PHILADELPHIA K.A.

PVT. CLAIR RICHWINE
GARDNERS D.W.

PVT. BERNARD HAMRICK
NEW GENEVA K.A.

PENNSYLVANIA

PVT. PETER P. SCHULER
PITTSBURGH K.A.

PVT. THOMAS E. SHILLING
NEW KENSINGTON W.A.

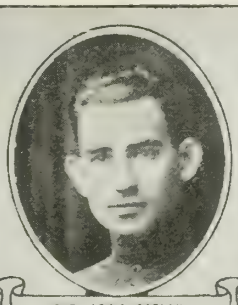

PVT. LOUIS CAPLAN
HILLIARDS W.A.

PVT. NORMAN C. SHERER
LEHIGHTON D.D.

CPL. WILLIAM E. SHERIDAN
HARLEY D.W.

PVT. FRED J. SHECK
RIMERSBURG D.D.

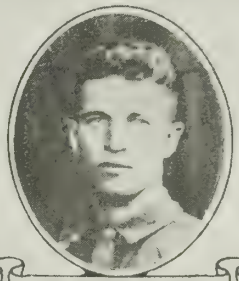

CPL. WARREN D. SHAW
BRADFORD D.W.

CPL. CLYDE T. SEEMAN
WILKINSBURG K.A.

PVT. P. SAMUEL SCHRENGAST
JOHNSTOWN K.A.

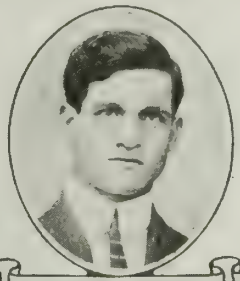

PVT. JOSEPH G. SCIORTINO
YORK K.A.

SGT. JOHN J. SCHNEIDER
DUNCOTT D.D.

PVT. STEVE SAUL
CONWAY D.W.

PVT. JOSEPH PONIATOWSKI
PITTSBURGH K.A.

PVT. JAMES SANDORA
WILSON K.A.

PVT. JOHN E. SCHLEIG
TREVORTON D.W.

PVT. WALTER L. WELDNER
POTTSTOWN K.A.

SGT. ROBERT E. SCHUPPER
HONESDALE K.A.

PVT. ANTHONY J. SAMKAVITZ
BARNESVILLE K.A.

BUGL. GEO. M. ROBINSON
WALNUT K.A.

PVT. DONALD W. ROSS
CRANESVILLE K.A.

PENNSYLVANIA

PVT. JOHN H. SLOOP
SHERMANSDALE K.A.

SGT. HERMAN J. SMITH
PITTSBURGH K.A.

CPL. MYRLE G. SNYDER
SCOTTDALE K.A.

PVT. GRANT W. SMITH
RINGGOLD K.A.

PVT. JOHN E. SMITH
OIL CITY D.D.

MUSC. RAY A. MASTER
TOPTON K.A.

PVT. WALTER SEDUSKY
TYLER W.A.

PVT. WM. H. SHAFFER
DU BOIS D.W.

PVT. HOWARD W. SHUE
SCHAEFFERSTOWN K.A.

PVT. LUTHER SHIVE
YORK K.A.

SGT. VALENTINE M. SEEMANN
PITTSTON D.W.

PVT. NORMAN J. SEGER
ROSSITER D.W.

PVT. PETER SENESKI
KULPMONT D.W.

PVT. JACOB SEGAL
PHILADELPHIA K.A.

PVT. EBNER S. SHOWALTER
DENVER K.A.

PVT. MILES J. SHINCAVITCZ
MINOOKA K.A.

PVT. SAMUEL M. SHELLY
STEINSBURG D.W.

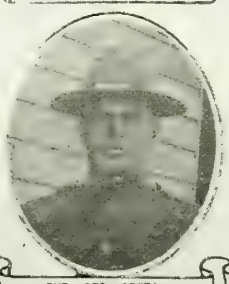

PVT. GEO. SEYTA
JESSUP W.A.

PVT. ANDREW C. SEABOLT
LILLY K.A.

PVT. LEWIS J. SHUTSA
LEISENRING D.W.

PENNSYLVANIA

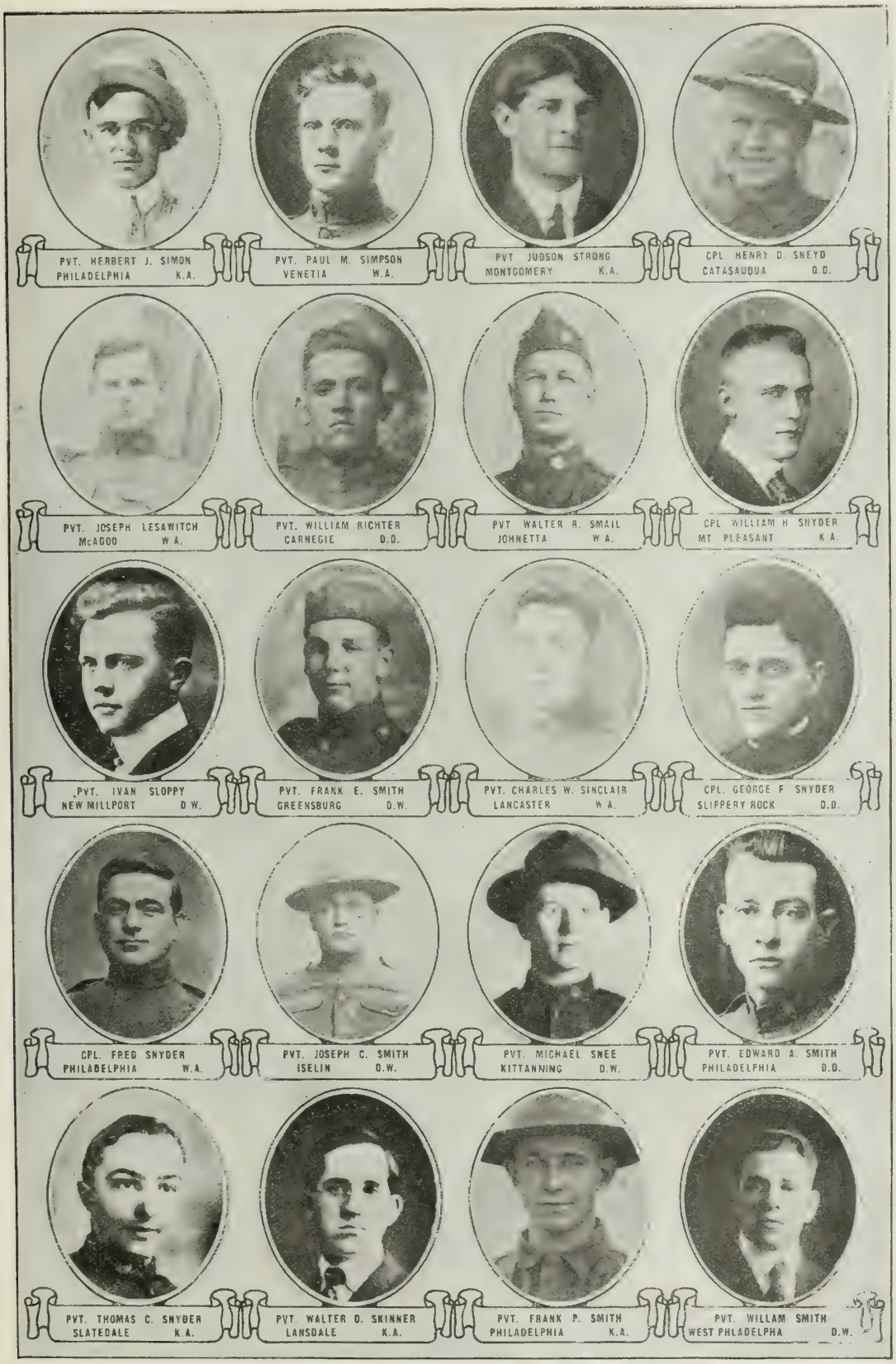

PENNSYLVANIA

PVT. GEORGE S. STOUT
SHICKSHINNY D.W.

PVT. ELLERY J. STETSON
CAMBRIDGE SPRINGS K.A.

CPL. RAYMOND S. ANDERSON
SOUTH FORK K.A.

BUGL GEO. W. STORZ
PITTSBURGH K.A.

PVT. W. G. ANDERSON
SOUTH FORK K.A.

PVT. ANTHONY STEPANWICH
SCRANTON K.A.

PVT. CHARLES M. HOUSER
HARRISBURG K.A.

PVT. WALLACE D. SMITH
PUNXSUTAWNEY W.A.

PVT. HARRY C. SILVIS
LEECHBURG D.O.

CPL DAVID H. SMYTH
SOUTH GIBSON K.A.

PVT. WILLIAM W. SIPLER
HUNTINGDON VALLEY K.A.

PVT. STANTON R. SNYDER
MILLERSBURG D.W.

PVT. BENJAMIN T. SMITH
TREVORTON D.D.

PVT. THOMAS J. BANDIS
STATE COLLEGE K.A.

PVT. JACOB H. SNYDER
NORMALVILLE D.D.

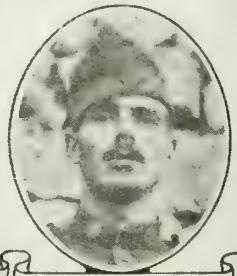

CPL. HOWARD L. SMITH
GLADWYNE D.W.

PVT. ROY SMITH
RIMER W.A.

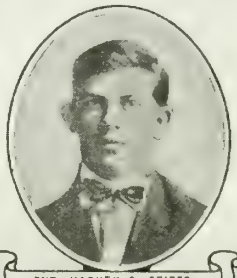

PVT. HARVEY C. STITES
MECHANICSBURG K.A.

PVT. WILLIAM SMITH
READING D.W.

PVT CHARLES M. SMITH
BLAIRSVILLE K.A.

PENNSYLVANIA

PVT. GILDON E. SPRINGER
PHILADELPHIA K.A.

SGT. JACOB STOCKBURGER
ALLENTOWN K.A.

LT. DELMAR H. STOCKER
TUNKHANNOCK D.D.

PVT. LAWRENCE STADTERMAN
McKEESPORT D.D.

PVT. EUGENE J. STEPKO
GLASSPORT D.W.

PVT. HARRY H. STRUBLE
BRADENVILLE K.A.

SGT. HARRY C. STOVER
THOMASVILLE K.A.

LT. BAKER F. SPYKER
LEWISBURG K.A.

PVT. MICHAEL STEIMER
FOREST CITY K.A.

PVT. FRANK STEIGER
SUMMERHILL D.W.

PVT. LA ROY D. STAMBAUGH
REHRERSBURG D.A.

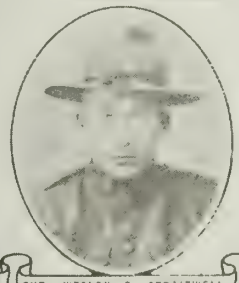

PVT. WESLEY G. STRAITWELL
BROOKVILLE K.A.

PVT. HARRY STEELY
LEWISTOWN D.D.

PVT. CHARLES H. STEELE
TEMPLE K.A.

CPL. CLARENCE P. SPETZ
SPRING CREEK K.A.

PVT. RALPH C. SPAIDE
BEAVERTOWN D.W.

PVT. CHARLES E. SPENCE
PEACH BOTTOM K.A.

PVT. WILLIAM E. SPRATT
LAKEWOOD K.A.

CPL. WALTER E. STUHLFAUT
ERIE K.A.

PVT. BRADY L. STINE
CARLISLE K.A.

PENNSYLVANIA

PENNSYLVANIA

PVT. EDWIN D. STEPHENS
GREAT BEND D.D.

CPL. THOMAS M. STOCKDILL
NEW BETHLEHEM D.D.

SGT. WALTER SYPUT
NATRONA K.A.

PVT. WALTER SZYMANSKI
CHESTER K.A.

CPL. JAMES H. SWART
WEST FINLEY K.A

CPL. HARRY SWART
WEST FINLEY W.A.

SGT. GROVER E. SUNDERLAND
NEWTON HAMILTON K.A.

CPL JAMES C. SUTTON
ROBINSON K.A

PVT. BENJAMIN P. SYKES
WALLINGFORD W.A.

SGT. OSCAR W. SWANSON
MUNSON K A

PVT. JOHN L. SYBRANOT
McKEAN D.W.

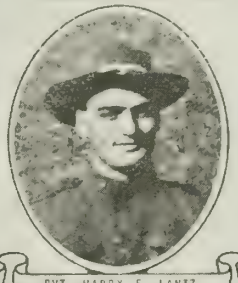

PVT HARRY E LANTZ
CARLTON K A

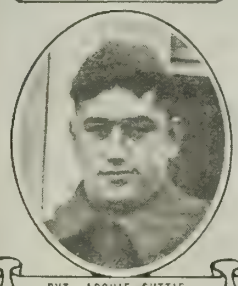

PVT ARCHIE SUTTIE
OPTION W.A.

PVT. FRANK FOX
DEFIANCE K.A.

PVT STEPHEN W SUSKO
BRISBIN D W.

PVT JOHN M SUPLER
WEST FINLEY K.A.

PVT. HARVEY L. SWEET
CLYDE D.D.

PVT. WM. J. SWOBODA
PHILADELPHIA K.A.

PVT JOHN W. EARDLEY
GRAPEVILLE K A.

PVT LEONARD SWORD
NEWELL D W

PENNSYLVANIA

PENNSYLVANIA

PVT. JAMES L. TEMPLE
PAOLI W.A

PVT. SAMUEL H. THAYER
BELLEVUE K.A.

CPL. DAVID M. THORNTON
CAMP HILL K.A.

CPL. THOMAS W. THOMPSON
QUARRYVILLE W.A.

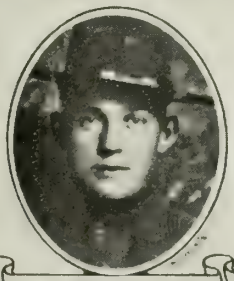

SGT. WILLIAM S. TEMPLE
SOUTH FORK K.A.

PVT. DAVID THOMPSON
BROCKWAYVILLE W.A.

PVT. JAMES W. BURNS
WILLIAMSTOWN D.W.

SGT. ROY TAYLOR
NEW STANTON D.W.

PVT. CHARLES T. KELEJIAN
PHILADELPHIA K.A.

PVT. VINCENT J. TAVOLARO
GLASSPORT K.A.

PVT. ROBERT TAYLOR
NORRISTOWN W.A.

PVT. NORMAN S. TAYLOR
QUAKERTOWN K.A.

PVT. MINAS MAKRAKIS
BURGETTSTOWN W.A.

SGT. LOUIS C. SYMINGTON
PHILADELPHIA K.A.

CPL. FRANK SPITTLER
CONNELLSVILLE K.A.

PVT. CLERK MAURER
READING K.A.

PVT. E. DUNKLE
WRIGHTSVILLE K.A.

WAGR. WILLIS L. STROUSE
SUNBURY D.W.

PVT. MAX P. STORR
SCRANTON K.A.

PVT. DENNIS J. STRONG
TUNKAMANNOCK K.A.

PENNSYLVANIA

PENNSYLVANIA

WAGR. LEONARD VALENTINE
KULPMONT D.D.

CPL. FRANK C. UBREY
PITTSBURGH D.W.

PVT. FRANCIS URBONIS
PHILADELPHIA K.A

CPL. JOSEPH VASELLA
PHILADELPHIA K.A.

PVT. W. VAN ORD
OKELEY K.A.

PVT. JOSEPH M. VODZAK
BARNESBORO K.A.

PVT. FRED VANDERMARK
NUANGOLA D.D.

SGT MICHAEL C. VENTURE
PHILADELPHIA K.A.

SGT JOHN VANAERSCHOT
FARRELL D.W.

CPL. VICTOR P. VANDERLING
BUTLER D.D.

PVT FRANK J VERE
PHILADELPHIA K A

PVT. GEORGE MONNICH
LATROBE D.W.

PVT. FRALEY J. VAN WHY
AUSTIN W.A.

PVT. FRED C. UBINGER, JR.
PITTSBURGH W.A.

PVT. MICHOL J. VARGO
COAL DALE W.A.

SGT. JOHN J TITTLER
GALLITZIN K.A.

SGT. FREDERICK THOMAS
SOUTH FORK K.A.

SGT. ROSS E. PERRINE
FRANKLIN K.A.

PVT. JOSEPH C. TEETERS
HOPEWELL K.A.

PVT. WILLIAM H. TORNILEY
PITTSBURGH D.D.

PENNSYLVANIA

PVT. ARTHUR B WANNER
READING D.W.

PVT. CLAYTON D. WARNER
SEVEN VALLEY K.A.

CPL. FLOYD E. WATERS
SUSQUEHANNA K.A.

PVT WILLIAM Y WALTON
WALLINGFORD W.A

SGT WM R. WALLACE
DELAWARE WATER GAP W.A.

COOK ELMER L. WARENSFORD
BRIDGEVILLE D.D.

PVT JOHN R WARUMTH
CUMBERLAND VALLEY W.A.

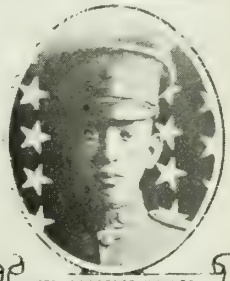

CPL. LAWRENCE WARNER
PLYMOUTH K.A.

PVT HARRY S. WATKINS
COLEMAN D.D

PVT. ANDREW J. M. NULTY
FREELAND K.A

PVT. CHARLES BEHREND
PHILADELPHIA K.A.

CPL HARRY WALLER
PHILADELPHIA D.W.

PVT. AMOS M. WARFEL
SAFE HARBOR D.A.

PVT. WALTER W. WATSON
BROAD TOP CITY K.A

PVT. EDWARD WARD
WESTVILLE K.A.

SGT. STEPHEN M WALK
MAHANOY CITY D.W.

PVT. CHARLES E. WAGONER
STEELTON D.W.

PVT. HARRY J. WARMKESSEL
ALLENTOWN D.D.

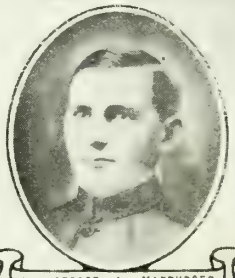

CPL. GEORGE A. MARBURGER
CAMP HILL K.A.

PVT. CHRISTIAN WANZEL, JR.
PAOLI D.W

PENNSYLVANIA

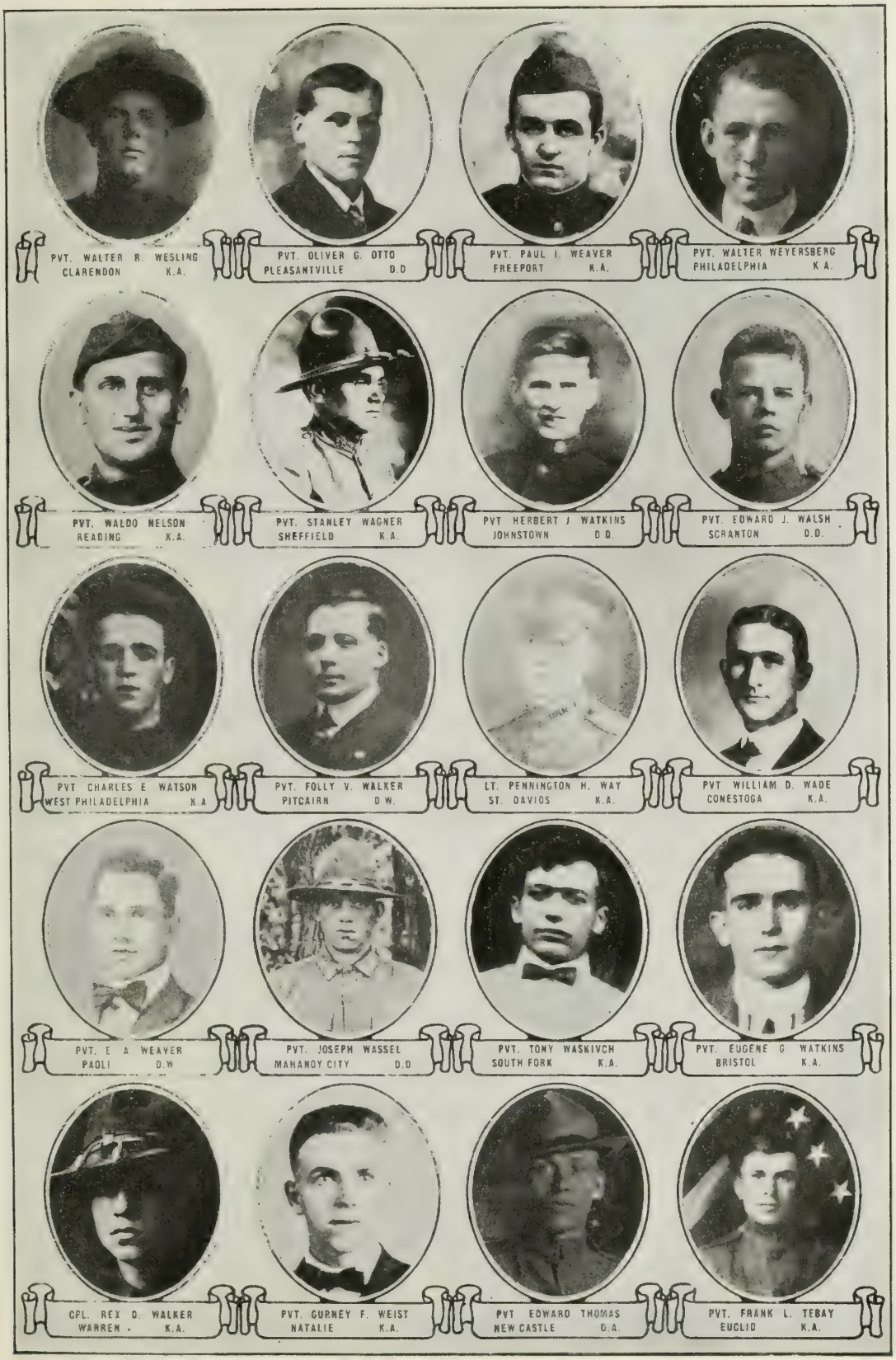

PENNSYLVANIA

LT RAYMOND WEAKLAND
ROSE BUD W.A

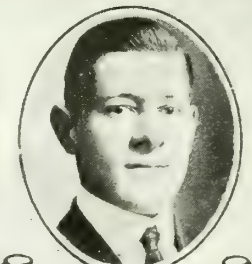

PVT GEORGE J. WEBER
WEST PHILADELPHIA K A

CPL EDGAR A WEAVER
MALVERN K.A

PVT. RALPH E WEIBER
HANOVER K.A.

CPL MILO C WHITEHILL
KINGSVILLE K A

PVT. JOHN A WENTLING
CHAMBERSBURG K.A.

CPL WILLIAM J WEINZER
CHESTER K.A.

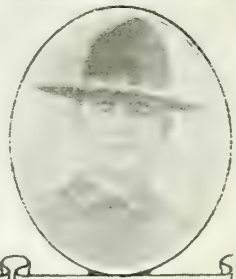

PVT JAMES WEBB
GREENSBURG D D.

PVT. RUSSELL D WENTZEL
TELFORD D D

PVT EARL N DELMER
TRAINER D.D

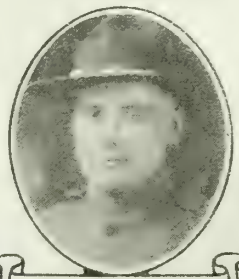

PVT CALVIN E. WERNER
MEYERSDALE K.A.

PVT GLENN D WEBSTER
WELLSBORO D D

PVT. GEORGE H WELCH
BEADLING W.A.

PVT. ARLIE E WHEATON
WESTFIELD K A.

PVT JOSEPH WHINNIE
PITCO D.W.

PVT JOSEPH WHARTON
OLYPHANT K.A.

PVT. GEORGE J. WEISS
PITTSBURGH K A.

PVT. ELSWORTH A. WELCH
DALLAS K A

PVT. PARKER W. WEAVER
DILLSBURG K.A.

PVT. LEROY S. WENTZEL
STONY CREEK MILLS D.D

PENNSYLVANIA

PVT EARL E WILLIARD
SHAMOKIN K.A

PVT HORACE M. WINEHOLT
BRIDGETON W.A.

PVT ALBERT C WISE
MT PLEASANT W.A

PVT. ROBERT B WILCOX
YOUNGSVILLE D.W

PVT. EDWARD T WILLIAMS
BECCARIA W.A

SGT. JOHN C WIDDALL
AVOCA K.A.

CPL LESTER A WINEMAN
DERRY K.A

PVT JOSEPH F WITCHORKEY
CARNEGIE D.W

PVT WALTER WINTERS
POLK W.A

PVT ALEXANDER WILLIAMSON
BOARDMAN K.A.

SGT. WILBUR WISE
BENTLEYVILLE K.A.

SGT JOHN S WINNER
DANVILLE K.A.

PVT. ROBERT H WILLIAMS
ANDOVER K.A.

PVT. JAMES W. BRIGHTBOL
HARRISBURG D.D.

PVT. FRED F. WITHROW
LIGONIER D.D.

PVT MANSELLE C. WILLIAMS
CHARLEROI K.A.

PVT. MEADE G. WITHROW
DERRY D.W.

SGT. HAYES M. WILSON
CLEARFIELD K.A.

SGT. FLOYD C. DeWITT
PITTSBURGH K.A.

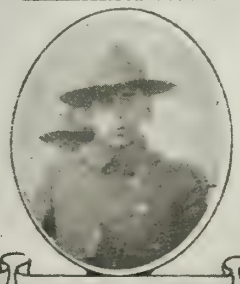

CPL. CHRISTIAN C. WHITMER
STEVENS K.A.

PENNSYLVANIA

PVT CHARLES H. WOLFE
WORTHINGTON W A.

PVT. RALPH R. WOOD
CORRY D.D.

PVT HARRY C. WOODS
EXPORT K.A.

PVT FRANK E WORTHINGTON
PHILADELPHIA K A.

PVT. FRANK E WOODLING
WEST DECATUR K A.

PVT. HANFORD R WRIGHT
JOHNSTOWN K A

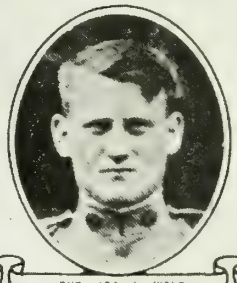

PVT. IRA J. WOLF
BELLEFONTE CENTER D.D.

PVT. GEORGE B WOODWARD
TAMAQUA D.D.

CPL. GEORGE A. WOLF
PHILADELPHIA D D.

PVT. FLOYD T WOOMER
HOWARD W A.

PVT ERNEST E WOLFF
GREENTOWN K A.

PVT MERRIL W. WOOMER
HOWARD D.D.

CAPT FRANKLIN D. WOLFE
MILTON D.W.

PVT. ERNEST J. WORTHINGTON
CHAMBERSBURG W A.

CPL. DANIEL M. WOLFGANG
MAYPORT W.A

CPL. BEN ROLLS
GALLITIN D.D.

PVT LEROY M REYNOLDS
MT UNION K A.

PVT. NATHAN C WOOMER
TYRONE K.A

CPL. DAVID F. WILSON
EHRINFELD W.A.

PVT WILLIAM E. WINE
PHILADELPHIA K.A.

PENNSYLVANIA

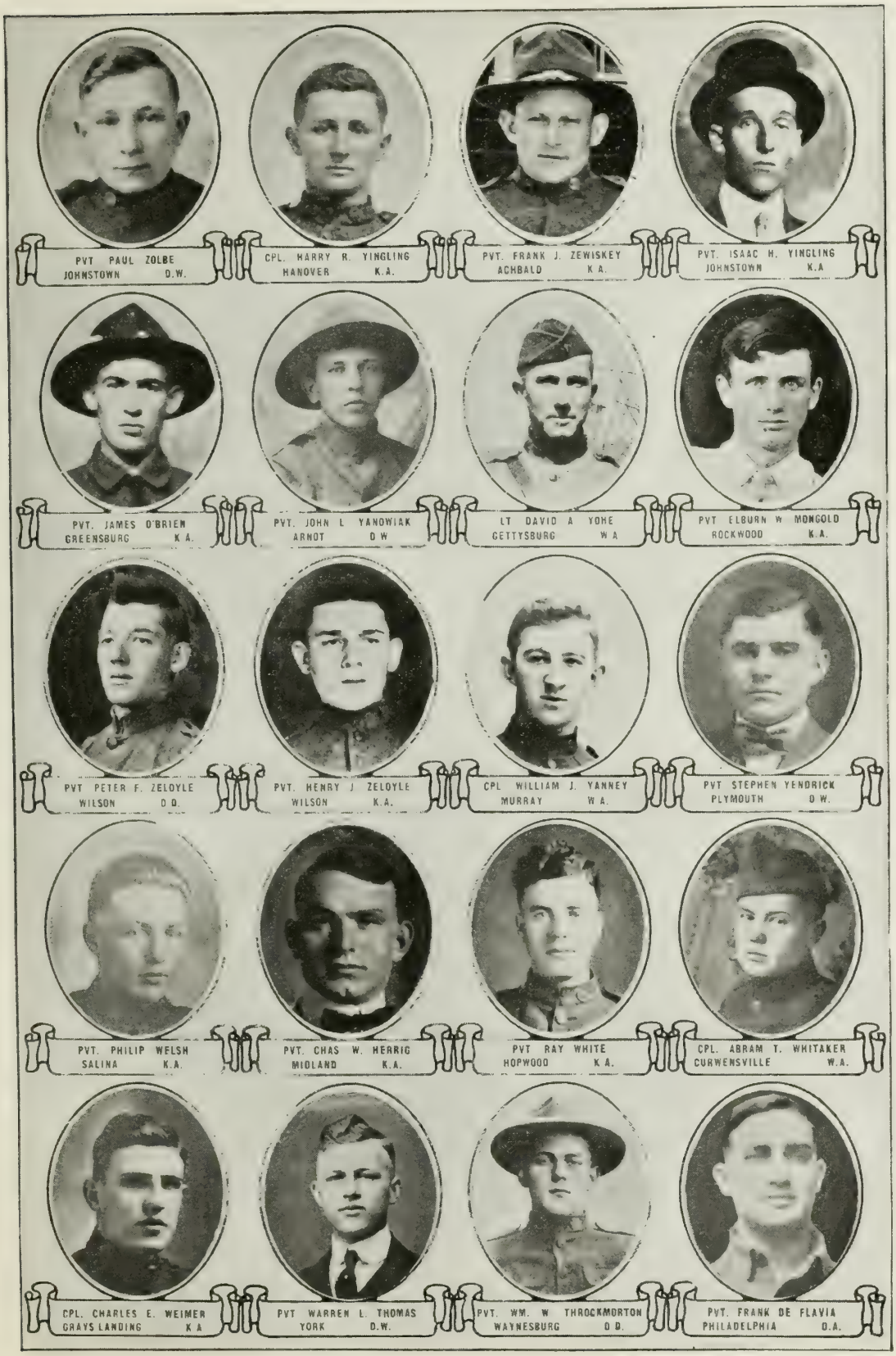

PENNSYLVANIA

PVT. JAMES B. KING
CHESTER K.A.

PVT. HAROLD O ATKINS
PHILADELPHIA K.A.

PVT. DOMINIK KOLOTOVITZ
KINGSTON K.A

PVT. ASBURY TAYLOR
PHILADELPHIA W.A.

PVT WILLIAM W WHITE
MADERA K.A.

PVT. JAMES A. WERTMAN
WILKES BARRE K.A.

PVT EMERY C. WILSON
HARMONSBURG K.A.

PVT. RICHARD P. WOODWARD
WEST CHESTER K.A.

PVT CARL L. YOUNG
NEW BRIGHTON D.W.

PVT. JEREMIAH ZERBE
LEBANON K.A.

PVT EDWARD G. ZERBE
BEECH CREEK D.D.

PVT MIKOLAS GONCAVSKAS
SCRANTON K.A.

SGT ANGELO MUSTO
PHILADELPHIA K.A.

SGT. CHAUNCEY F. YINGST
HUMMELSTOWN K.A.

PVT RUSSELL K YODERS
WAYNESBURG K.A.

SGT HOMER D ZIMMERMAN
BELLEFONTE D.D.

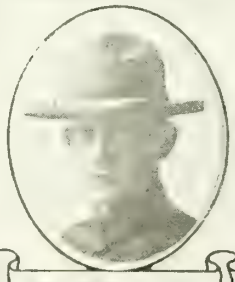

CPL EDWARD L. ZUVER
GREENVILLE D.W.

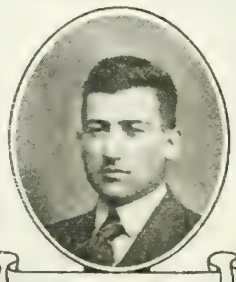

PVT. EDWARD Z. YODER
SHOEMAKERSVILLE W.A.

PVT. CHARLES O YODER
COWAN K.A.

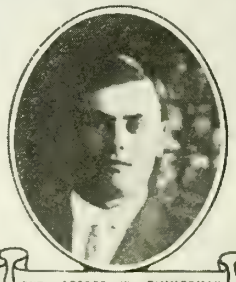

PVT. GEORGE W ZIMMERMAN
MILLMONT K.A.

PENNSYLVANIA

PVT. OLLIE W. MACKEL
ROCHESTER MILLS D.W.

PVT. CHARLES A. FARR
CHESTER D.D.

PVT. JOHN CARTER
AVOCA D.W.

CPL. CLAYTON B. KAISER
NAZARETH K.A.

CPL. RALPH W. SEARSON
MIFFLINBURG D.D.

PVT. PAUL H. FISHER
REXMONT D.A.

PVT. MILTON E. BORING
HUFF D.D.

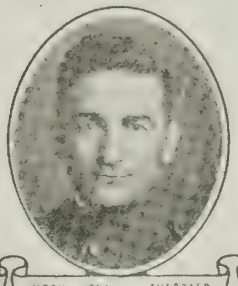

MECH. JOHN L. THEOBALD
HONESDALE K.A.

WAGR. CHARLES R. SPECHT
EMPORIUM D.D.

PVT. IRVIN PEARSON
CARVERSVILLE K.A.

PVT. JOHN S. PEIFFER
MYERSTOWN D.D.

PVT. JOHN R. McALEE
JOHNSONBURG K.A.

LT. ELBERT SHULTIS
PITTSBURGH D.W.

PVT. SPURGEON C. HARMAN
HELVETIA W.A.

PVT. GEORGE W. CLARK
JOLIETTE W.A.

CPL. CHESTER R. RAMSEN
LATROBE K.A.

PVT. GEORGE H. STRUCKMAN
ST. CLAIRSVILLE D.W.

PVT. GEORGE R. LOCKHART
PHILADELPHIA D.W.

PVT. GROVER P. ERB
NEW BERLINVILLE K.A.

PVT. HENRY KELLER
ECKLEY W.A.

PENNSYLVANIA

SGT. ROBERT B. JONES
SUNNYSIDE K.A.

PVT. JOHN J. KELLEY
PHILADELPHIA K.A.

PVT. LEE A. HANKS
BURROWS K.A.

PVT. MELVIN E. STAMBAUGH
CARLISLE K.A.

PVT JOHN N WHERRY, JR.
VANDERGRIFT D.W.

PVT. JOSEPH G MITCHELL
PITTSBURGH K.A.

PVT. FRANK E WRIGHT
NORTH GIRARD D.W.

PVT B F SKOWRONSKI
NATRONA D.D.

PVT. FRED A. PEARCE
VAN METER D.D.

PVT. JOHN KALITKA
COALDALE K.A.

CPL. JOHN A. YANASCAK
LYKENS K.A.

SGT WILLIAM F PIPER
OSTERBURG K.A.

PVT. DYLE E. BRAY
BANGOR D.W.

PVT. CLARENCE R. KLINGER
FEARNOT K.A.

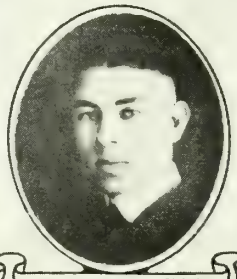

CPL CHARLES W. EVANS
WASHINGTON K.A.

PVT. JAY C. HUFF
SPARTANBURG D.D.

PVT. PAUL M. KEIBLER
TURTLE CREEK K.A.

CPL. RUDOLPH KOVACH
BRIDGEVILLE D.W.

PVT. SAMUEL E. LEE
PITTSBURGH K.A.

PVT. GEORGE W KUHNS
BETHLEHEM K.A.

PENNSYLVANIA

PENNSYLVANIA

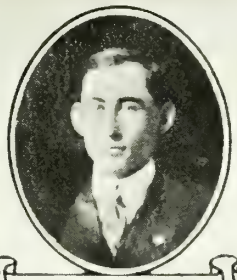

PVT BENSON C LOUDEN
LOGANIA K.A.

PVT WM H SAYLOR
NEWPORT K.A.

PVT JOHN H. TROST
PHILADELPHIA K.A.

PVT. AMOS A. J MYERS
JEANETTE K.A.

PVT JOHN C COURTNEY
QUAKERTOWN D.W.

SGT. SCOTT F. HARVEY
TYRONE D.A.

PVT. S CHAFFER
PITTSBURGH D.W

PVT. WARREN A CRAGELY
ALLENTOWN K.A.

PVT. DAVID GOLLMER
PHILADELPHIA D.W.

PVT. HAROLD AVERY
SCRANTON W.A.

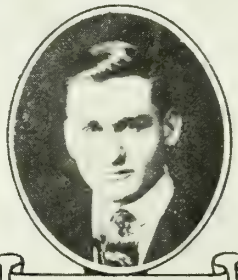

PVT FRANK M. BIEGDA
NANTICOKE D.D.

COOK JAMES H COMPTON
PHILADELPHIA D.W.

PVT. FELIX F. BENDER
CRESSON W.A.

PVT. CHARLES D. ESTERLY
ALLENTOWN K.A.

PVT. MICHAEL T. JOYCE
PITTSBURGH K.A.

PVT. JOSEPH G. GROSS
PITTSBURG K.A.

PVT. JOSEPH A. KENNEDY
CHESTER K.A.

CPL. JOSEPH P. RYAN
DUNMORE D.D.

PVT. RALPH CAMPBELL
GLEN RICHEY K.A.

PVT. JAMES BEARHART
GINTER K.A.

PENNSYLVANIA

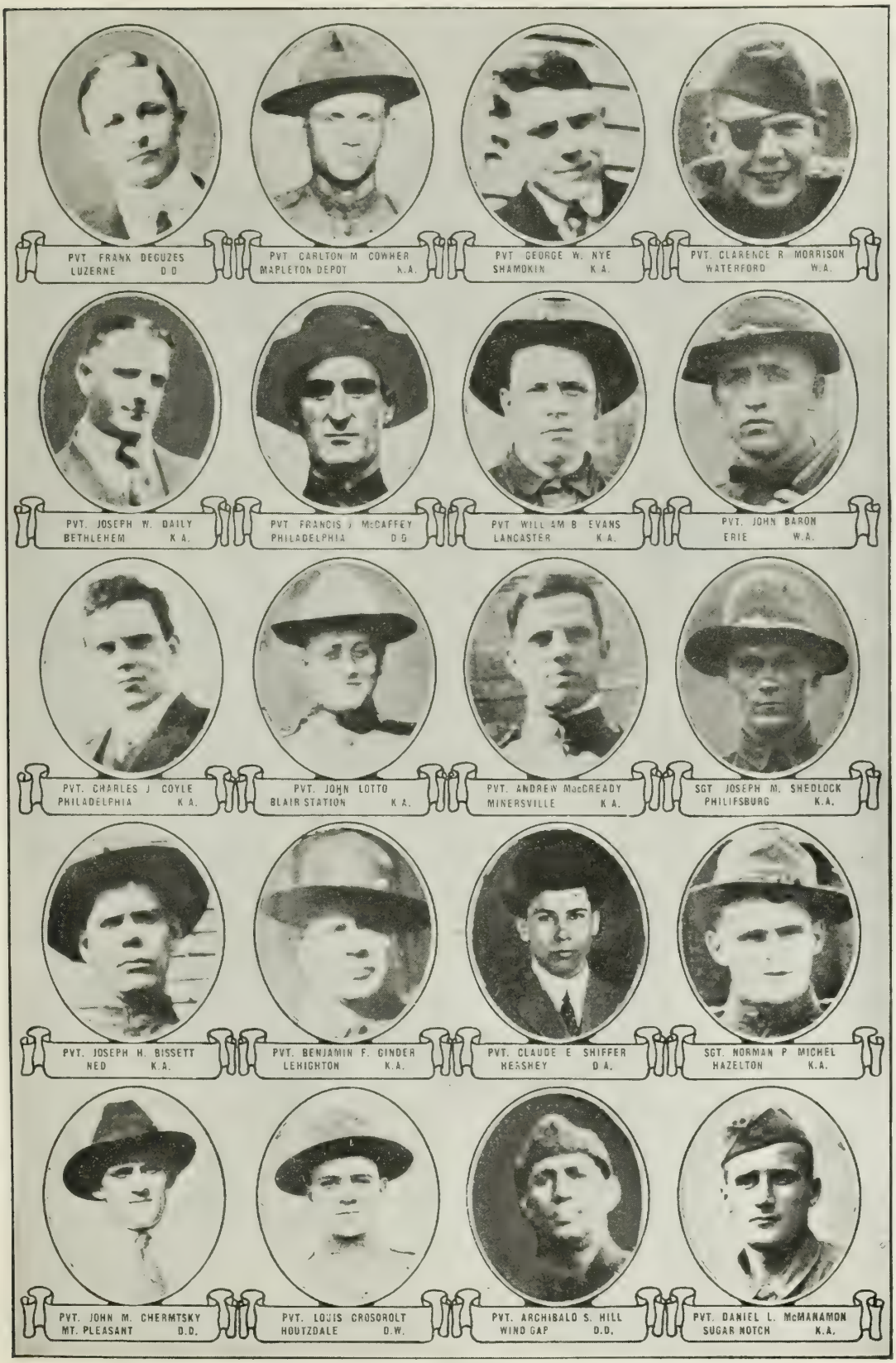

PENNSYLVANIA

SGT. ORSON W. WILCOX
WELLSBORO D.W.

PVT. JOHN E. HOIN
LANCASTER D.D.

CPL. ALOYSIUS T. KING
WEST PHILADELPHIA K.A.

PVT. JESSE G. KNECHT
TOWER CITY D.D.

PVT. FRED'K J. BAUMGARTNER
PHILADELPHIA K.A.

PVT. FREDRIC VESHENFSKY
CONNELLSVILLE D.W.

BUGL. SOPHIE ROOD
JOHNSONBURG D.W.

PVT. ANSON W. WILLITS
LINDEN K.A.

PVT. FRANK WEINBERGER
CARBONDALE K.A.

PVT. HENRY P. SHURER
NISBET D.D.

PVT. EMORY N. SMITH
NAZARETH D.W

PVT. HARRY KINCADE
PHILADELPHIA K.A

WAGR. JOHN W. BREAKIRON
AMBRIDGE D.W.

SGT W. I. TAYLOR
BROCKPORT K.A.

PVT. W. H. THROCKMORTON
WAYNESBURG D.D

PVT. ANDREW J. McCLOSKEY
PALMERTON K.A.

PVT. FRANK W. STOLL
BLOSEBURG D.W.

PVT. JERRY S. SCHULTZ
HEREFORD W.A.

PVT. JOHN J. LALLY
LOST CREEK W.A.

PVT. HARRY J. GRANT
CHESTER D.D.

PENNSYLVANIA

PENNSYLVANIA

PVT. HARRY E. RHOADS
NEWPORT K.A.

PVT. FRED J. MINNICK
PORT VUE K.A.

PVT. ROBERT KEATH
REXMONT W.A.

PVT. WILLIAM C. COLE
PITTSBURGH D.D.

PVT. ANDREW J. MALINAK
OSCEOLA W.A.

PVT. CHARLES C. BUCHER
BOONESVILLE K.A.

SGT. LEROY SODAN
HALLSTEAD K.A.

CPL. ALBERT C. SHOFFNER
WEST FAIRVIEW D.W.

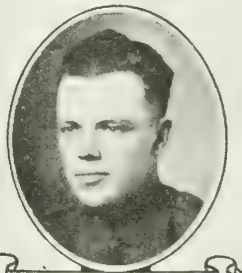

PVT. VINCENT J. DEVLIN
BRANCH DALE D.W.

CPL. HAROLD F. BERGMARK
PITTSBURGH D.W.

PVT. HENRY A. ANDREWS
HUNTINGTON MILLS K.A.

WAGR. JOHN L. HIKES
PINE GROVE D.D.

CPL. WALTER E. SIMMONS
HATFIELD D.W.

PVT. BENJAMIN EISENBERGER
ROSCOE K.A.

PVT. JOHN P. J. McCANN
PHILADELPHIA D.D.

SGT. WILLIAM M. KEIFER
PINE GROVE K.A.

SGT. EDWIN H. LUNDY
LANCASTER K.A.

PVT. PAUL E. MILLER
MANN'S CHOICE D.D.

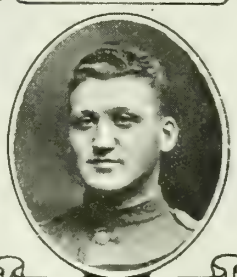

CPL. WALTER E. MOTISKA
DURYEA D.D.

PVT. CHARLES T. WASSER
HELLERTOWN W.A.

PENNSYLVANIA

PVT. FRANK KELLEY
SHAMOKIN K.A.

PVT. ALBERT H. McLAUGHLIN
CONNELLSVILLE K.A.

SGT. EMIL F. LOEFFER, JR.
OAKMONT W.A.

PVT. CHARLES NABORS
CHEAT HAVEN D.W.

PVT. ALBERT NERHOOD
REEDSVILLE W.A.

CPD. HARRY B. IVELL
HARRISVILLE K.A.

PVT. FRANK T. YOST
POTTSVILLE K.A.

PVT ELMER S. COFFMAN
ACME K.A.

PVT. CHARLIE M. BORLIE
PORTAGE K.A.

PVT. ALBERT B. KEASER
MILLVALE K.A.

PVT JAMES L. HANK
KINGSTON K.A.

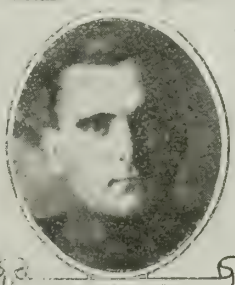

PVT. FRANK LODIC
TYRONE K.A.

PVT. FRED M. KUTTLER
PITTSBURGH D.W.

SGT. CHARLES H. GIBSON, JR.
NEW KENSINGTON D.W.

PVT. FRANK E. PAINTER
POTTSTOWN K.A.

PVT. CARL M. GULLEY
THOMPSON W.A.

PVT. JOHN H. MULCAHY
WILKES-BARRE D.O.

SGT. LEE E. WOLF
WILLIAMSPORT D.O.

PVT. PERCY CHANEY
HOPEWELL W.A.

PVT. HERMAN PRICE
BRADENVILLE D.W.

PENNSYLVANIA

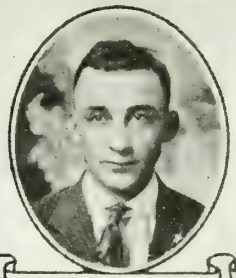

PVT. CLARENCE A. SIPPLE
MEYERSDALE W.A.

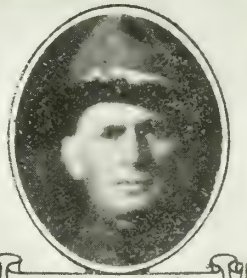

PVT. MICHAEL F. FELMY
JERSEY SHORE D.W.

PVT. ROBERT H TITZEL
GLENSHAW D.A.

BUGL HOWARD W. LONG
READING K.A.

PVT. JOHN A. MILLARD
NEWTON K.A.

PVT ROBERT B. KILBURN
CORYDON D.D.

PVT CLYDE W. SPIDELL
GREENCASTLE D.W.

PVT OSCAR K MOSGRAVE
SOMERSET D.D.

CPL. MURVEN R. YANDEE
LIBERTY K.A.

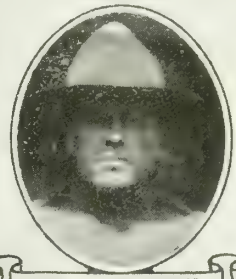

PVT. CHARLES H WALLACE
SCRANTON D W.

CPL JOHN LOUDENSLAGER
BETHLEHEM K.A.

PVT WILLIAM B BRENNER
MARIETTE K A

SGT. ROBERT E. THOMPSON
MEADVILLE K.A.

PVT. LAWRENCE H DURNELL
MARIONVILLE K.A.

PVT FRANCIS M KROLL
MOUNT JOY K A.

PVT JOSEPH F. O'ROURKE
UNION CITY W.A

SGT. JOHN E. SHRUM
GREENWALD W.A.

PVT GEORGE E CRIST
HAMPTON K A

PVT MAURICE D. HANCOX
TITUSVILLE D D

PVT CLARENCE B. UTTER
SAYRE D.W.

PENNSYLVANIA

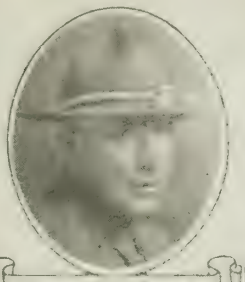

SGT JOHN W. BLACK
HOLLIDAYSBURG K.A.

PVT REUBEN C. FRY
LILITZ K.A.

PVT ARTHUR C. MOCK
ALTOONA K.A.

SGT ROBERT P. BLACK
OSHANTER K.A.

PVT CHRISTIE RAMBAUGH
ELLSWORTH W.A.

CPL NICHOLAS E. ADLER
ALLISON PARK W.A.

CPL FRANK H. SHAMBAUGH
TITUSVILLE K.A.

PVT CLARENCE A. FOLINE
GIRARD D.D.

CPL OSCAR E. SNYDER
SHAMOKIN K.A.

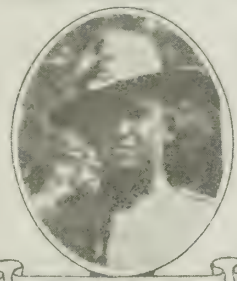

CPL. WILLIAM E. TAYLOR
PHILADELPHIA K.A.

SGT SAMUEL C. LEWIS
WEST DOWNINGTOWN W.A.

CPL ROLAND C. McGRANAHAN
JAMESTOWN K.A.

SGT JAMES M. LEACH
STEELTON W.A.

CPL GEORGE E. GREEN
CHAMBERSBURG K.A.

PVT LEANDER W. KENNEDY
BEAVER K.A.

PVT BENJAMIN McLEAN
SCRANTON D.D.

PVT SAMUEL SUSSON
PHILADELPHIA K.A.

PVT. PAUL W. MARSHALL
MONONGAHELA D.W.

PVT JOHN J. COYLE
ERNEST W.A.

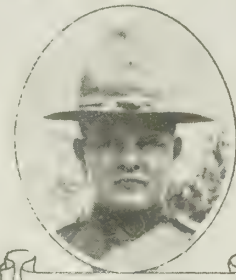

PVT EDWIN C. DORST
MINERSVILLE K.A.

PENNSYLVANIA

PVT. DANIEL A. KAUTZ
ROWENNA K.A.

PVT. WALTER S. BRAME
ASPERS D.D.

PVT. RAY WOODWORTH
COCHRANTON K.A.

PVT. I. WESLEY GARLAND
LANSFORD K.A.

PVT. BEN WILLIAMS
OLD FORGE D.W.

PVT. NORMAN B BROWN
ARDMORE D.D.

PVT. ULYSSES R. LOCKARD
COLUMBIA D.D.

SGT. JACOB ZAUN
MOUNT AIRY D.D.

CPL. MERLE J. WILSON
BUTLER K.A.

CPL. LESTER J. STARNER
ANNVILLE W.A.

CPL. ROSS D. ERWIN
BLOOMSBURG K.A.

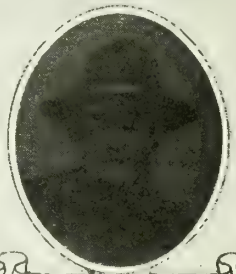

CPL. RUSSELL S. TOMLINSON
SILES D.W.

SGT. C. D. HANCK
WORMLEYSBURG W.A.

PVT. FRANK R. KETTER
PITTSBURGH K.A.

PVT. J. ALFRED DOUGHERTY
PHILADELPHIA D.W.

PVT. GEORGE R. MONROE
YORK K.A.

PENNSYLVANIA

KILLED IN ACTION

Majors

ALLEN, Alfred R., Philadelphia.
ANDERSON, Thomas Belford, Latrobe.
ATWOOD, John B., Pittsburgh.

Captains

BALLAMY, John Henry, Scranton.
BATTLES, Frank F., Philadelphia.
BENJAMIN, Howe H., Hollidaysburg.
BLACK, William B., Philadelphia.
BRADDOCK, Howard C., Pleasant.
BUCKWALTER, Harris D., Royersford.
CLAIR, Frederick D., Philadelphia.
CLARKE, John M., Wilkinsburg.
DUDENHOEFER, Joseph E., Erie.
DUNCAN, Joseph C., Cynwyd.
FULLER, Edward C., Philadelphia.
GEARTY, Walter McCauley, Philadelphia.
HENDERSON, James Edward, Oil City.
LYNCH, Edmond W., Sharon Hill.
McCALL, Howard C., Philadelphia.
REILLY, James G., Pittsburgh.
RUPP, David, Wayne.
SKINKER, Alexander R., Philadelphia.
STARKEY, William Harold, Bustleton.
THOMPSON, Orville R., Pittsburgh.
WOLFE, Franklin D., Milton.
WORTHINGTON, Henry H., Lancaster.

Lieutenants

ACHESON, William C., Pittsburgh.
ALEXANDER, Clifford McK., Avalon.
ALEXANDER, Gail H., Philadelphia.
ALLISON, Jack S., Philadelphia.
BAKER, Edward D., Pittsburgh.
BAKER, Elbert C., Easton.
BALDWIN, John S., Weschester.
BARKER, Fred Demeritte, Edensburg.
BATEMAN, William, Wayne.
BELL, Albert Harvey, Jr., Greensburg.
BIRNEY, Knox B., Philadelphia.
BOLSTER, Thomas L., Berwyn.
BONSACK, James A., Jr., Philadelphia.
BRAKER, George E., Philadelphia.
BROOKS, Daniel William, Swissvale.
BROWN, William B., Moscow.
BULLOCK, Benjamin, 3d., Ardmore.
CRAIG, William F., Philadelphia.
CRANE, Albert Harrison, Carbondale.
CRAWFORD, Boyd S., Tarentum.
CRIPPS, William S., Philadelphia.
CROUSE, Samuel S., Somerset.
CULBERTSON, Tingle W., Sewickley.
CUPITT, Harold D., Philadelphia.
CURRY, John V., Plains.
DAVIDSON, Philip J., Beaver.
DAVIS, Robert A., Reading.
DEAN, Harvey Alva, Pittsburgh.
DEETJEN, William L., Philadelphia.
DEVENNY, James V., Philadelphia.
DIXON, William B., Haverford.
DOOLITTLE, Gilbert, Philadelphia.
DUDDY, Michael J., Plains.
DUFF, Frank, Philadelphia.
DUFF, Joseph M., Carnegie.
ELDER, James G., Harrisburg.
ESTERLEY, Raymond A., Emans.
EVANS, Philip, Chambersburg.
FETZER, William Wilmer, Milltown.
FITZHARRIS, Joseph C., Philadelphia.
FORD, Olin H., Corry.
FOX, John H., Philadelphia.
GALLABHER, William F., Philadelphia.
GAMBLE, Robert Howard, Haverford.
GASTON, Perry S., East Brook.
GEORGE, Harry Stevenson, Pittsburgh.
GLENDENNING, Frank M., Pitcairn.
GODSHALL, Walter Moyer, Richlandtown.
GOLDEN, Thomas M., Philadelphia
GRAHAM, John R., Philadelphia.
HALL, Arnold D., Dalton.
HARE, William E., Lansdale.

Lieutenants—Continued

HAZLETT, Thomas E., Greensburg.
HETHERINGTON, Seth C., Philadelphia.
HOLDEN, Thomas A., Lancaster.
HOSKINS, Stephen Paul, Warren.
HOUGHTON, Randall, Garland.
JESSUP, William H., Scranton.
JEWELL, William Arthur, Ben Avon.
JOHNSON, Harry F. W., South Bethlehem.
JOHNSTON, Donald, Harrisburg.
JONES, Madison W., Indiana.
KADLEC, Thomas G., Pittsburgh.
KAHLE, Clarence C., Pittsburgh.
KELLER, Daniel S., Rosemont.
KELLER, Wilson S., Barto.
KIRK, Frank R., Ingram.
KNECHT, Earl L., Allentown.
KOCH, Louis J., Scranton.
KRIEBEL, Thomas E., Philadelphia.
LAFFERTY, Daniel P., Philadelphia.
LAMB, Levi L., California.
LLEWLLYN, Robert C., Braddock.
LONEY, Alfred H., Philadelphia.
McCREARY, Norman J., Volant.
McHENRY, Oliver F., Berwick.
MACHETTE, Kirk W., Philadelphia.
MacNUTT, Donald Paret, Stroudsburg.
MARLOW, Stuart L., Elkins Park.
MASSEY, Thomas, Philadelphia.
MATHEWS, Wilbur A., Pittsburgh.
MAUGER, Harry B., Philadelphia.
MILES, Thomas H., Jr., Philadelphia.
MONTGOMERY, George D., Dubois.
MOORE, Edward L., New Bloomfield.
MORRIS, Wistar, Haverford.
MURDOCH, Hobert H., Wilkes-Barre.
NEWBOLD, Clinton V. P., Wayne. [The listing of the name of Lieut. Newbold as killed in action probably is erroneous. Reports through the International Red Cross indicate that on October 4 he was a prisoner in Germany, camp unknown. The War Department report of his death originated prior to that date. Records of the Adjutant General's office also indicate that his first name is Charles instead of Clinton.]
O'BRIEN, Charles, Wilkes-Barre.
O'KANE, Oscar, Pittsburgh.
ORR, William Charles, Jr., Philadelphia.
OSTHAUS, Robert A., Scranton.
OTTO, Herbert Joachian, Philadelphia.
PAINTER, Harold W., Philadelphia.
PARSONS, Joseph H., Erie.
PATERSON, Alfred B., Jr., Wilkinsburg.
PATTERSON, Francis S., Philadelphia.
PETERS, Harry B., Osceola Mills.
POLACK, Rodney W., York.
POTTER, William A., West Philadelphia.
QUINN, John H., Philadelphia.
QUNITARD, Alfred L., Philadelphia.
RAHN, Earl E., Birdsboro.
ROCHE, John Cornelius, Bellevue.
ROCK, William C., Philadelphia.
RODGERS, George T., Brookville.
ROEHRIG, Charles, Pittsburgh.
ROSS, Cleo Jepson, Titusville.
ROYER, William R., Pottstown.
RUPP, David M., Mechanicsburg.
RUSSELL, Alexander McPherson, Bedford.
SANDS, Walter L., Frackville.
SAVAGE, Arthur Vandervoor, Philadelphia.
SCHULTZ, William H. S., St. Davids.
SCOTT, Fay Mills, Philadelphia.
SHALLENBERGER, Hugh D., Vanderbilt.
SHIMER, Jacob M., Bethlehem.
SIMPSON, Charles W., Indiana.
SMITH, Charles C., Philadelphia.
SMITH, Morell, Newton.
SPEARMAN, Harold, Narberth.
SPYKER, Baekr Fairchild, Lewisburg.

Lieutenants—Continued

STEVENSON, William C., Mount Pleasant.
STROHL, Howard Lee, Hellertown.
STROSNIDER, Floyd S., Waynesburg.
SYKES, Paul Jones, Hummelstown.
TROTTER, Clyde A., Mount Olive.
VANDIVER, Thomas D., Philadelphia.
VAN DUSEN, E. Thorp, Philadelphia.
VAUGHAN, Richard H., Royersford.
WALLIS, Peter Leroy, Jersey Shore.
WESOLOSKI, John Martin, Imperial.
WOOD, Thurston Elmer, Philadelphia.
WUNDERLICH, Albret C., Lansdowne.
ZELLERS, G. H., Lancaster.

Master Engineer

MARSH, Robert E., Bristol.

Battalion Sergeant-Major

YEGLE, Earl H., Easton.

Sergeant Majors

BAIR, Harold H., Hanover.
CORMAN, Abram H., Greensburg.

Gunnery Sergeants

COLVIN, David P., Greensburg.
WERTZ, James Clair, Burnham.

First Sergeant

BURNETT, John T., Grovetown.

Sergeants

ABBOTT, Elwood T., Andalusia.
ALLEN, Charles H., Lebanon.
ALLEN, Edward, Philadelphia.
AMOLE, George A., Pottstown.
ANDERSON, Ernest, Warren.
ARNOLD, William C., Harrisburg.
ATKINSON, Albert, Doylestown.
BAKER, Paul E., Pittsburgh.
BARRETT, William Aloysius, Sagon.
BAUER, Frederick K., Philadelphia.
BECHTEL, Richard G., Lebanon.
BEHLER, Walter, Hamburg.
BENDER, John K., Philadelphia.
BENSON, Perry G., Lumber City.
BERTRAM, Philip M., Wilkes-Barre.
BILLIG, John L., Philadelphia.
BISHOP, Milton L., Connellsville.
BLACK, John M., Hollidaysburg.
BLACK, Joseph Theodore, Butler.
BLACK, Robert P., O'Shanter.
BLAINE, Thomas, Beaver Falls.
BOCK, Charles J., Philadelphia.
BOLLMAN, William A., Lebanon.
BOMBOY, Elmer T., Bethlehem.
BOSBYSHELL, William L., Philadelphia.
BOWES, John L., Philadelphia.
BREEN, Bernard Francis, Philadelphia.
BRILL, Jacob M., Sunbury.
BROOKS, Lee A., Troy.
BURNS, Patrick, Plymouth.
BURT, Frank G., Fort Allegany.
CAIN, John V., Philadelphia.
CARRICK, John W., Monongahelia.
CARROLL, Maurice, Falls Cree.
CHAMBERS, Thomas F., Equinunk.
CHASE, Arthur, Gillett.
CLANCY, William J., Garland.
CLAYPOOL, Thomas L., Kitaning.
COLLINS, Hugh A., Philadelphia.
COOLIDGE, Carl L., Wellsboro.
COWAN, Dewitt C., Sharon Hill.
CRANDLE, Ray M., Grover.
CRIDLER, Ernest, Oil City.
CRONIN, Raymond P., Pittsburgh.
CUMMINGS, John E., Blairsville.
CUNNINGHAM, William M., Philadelphia.
CUSH, William J., Homestead.
DAHLGREN, Carl G., Grassflat.
DeHAVEN, John W., Liverpool.
DENGLER, William W., Reading.
DEWITT, Floyd C., Pittsburgh.
DIBBLE, Brewster, Towanda.
DONAHUE, Harry J., Philadelphia.
DONNE, Clay Webster, Pottsville.

PENNSYLVANIA

Sergeants—Continued

DOWNER, Frank, Pittsburgh.
DROYER, Lewis G., Honesdale.
DUFFY, Michael Patrick, Scranton.
DUNKLE, Arnold O., Oakdale.
ECKERT, Carl A., Pittsburgh.
EVANS, Michael, Glassport.
FARRELL, Joseph J., Scranton.
FASNACHT, William I., Lebanon.
FEARN, Thomas J., Jr., Philadelphia.
FISCHER, Robert E., Pocono Lake.
FISHER, Raymond O., Pinegrove.
FLEMMING, Joseph F., Philadelphia.
FOLEY, Edward H., Philadelphia.
FORESTI, Frank, Pittsburgh.
FOX, Elmer R., Philadelphia.
FRANTZ, Howard H., Allentown.
FREE, George Michael, Pittsburgh.
FRETTS, Charles A., Connellsville.
FREUND, Joseph L., Knoxville.
FRYLING, George W., Doylestown.
GAUSS, George M., Myerstown.
GERNERT, Edward R., Wilkinsburg.
GILBRIDGE, Patrick Joseph, Scranton.
GILLEN, John G., Johnsonburg.
GORCHY, Stanley, Latrobe.
GRAHAM, Walter C., Pittsburgh.
GREENE, Max A., Susquehanna.
GREENWOOD, Harry L., Philadelphia.
GREEPA, George, Shenandoah.
GRIER, John MacMinn, Williamsport.
GRISEALLIA, S., Schendoah.
HAMER, Floyd C., New Brighton.
HARMONY, George, South Bethlehem.
HARRINGTON, Alexander S., Philadelphia.
HARRIS, Frank A., Pine Grove.
HASLEY, John Edward, Pittsburgh.
HELLMANN, Hans, Pittsburgh.
HERRON, Nelson M., Philadelphia.
HESS, Doyle E., Berwick.
HESS, Earl D., Berwick.
HILL, Frank E., Philadelphia.
HINK, John G., Philadelphia.
HITE, Robert P., Stoyestown.
HOCHARD, Herbert T., Somerset.
HOCHMAN, Jacob, Pittsburgh.
HOCKENBERRY, Roy N., East Waterford.
HOESLE, Howard, Philadelphia.
HOHMAN, Albert J., Pittsburgh.
HOLDEN, Charles S., Jersey Shore.
HOLMES, Thaddeus H., Eldred.
HORAK, Walter G., Scranton.
HOWAT, Keith W., Pittsburgh.
HOXWORTH, Frank, Doylestown.
HUEMME, Carl Gottlieb, Greenock.
HUGGINS, John C., Gibsonia.
HULING, Clarence Samuel, South Williamsport.
IGNATOSKY, John F., Reading.
IRELAND, Harry, Philadelphia.
JACKSON, Winfield Andrew, Philadelphia.
JONES, Erwin I., Wilkes-Barre.
JONES, Robert B., Sunnyside.
KAPPHAN, Walter, Pittsburgh.
KEADY, James Martin, Pittsburgh.
KEEFE, William, Pittsburgh.
KEEFER, William M., Pine Grove.
KEENAN, William H., New Kensington.
KELLY, Edward Joseph, Philadelphia.
KELLY, James A., Philadelphia.
KELLY, Thomas W., Philadelphia.
KELSO, Ray, Hadley.
KENNEDY, Thomas J., Larksville.
KENT, Frederick O., Paxton.
KIESEL, Joseph W., Scranton.
KITE, Clement C. P.,hiladelphia.
KNIGHT, Edmund H., Philadelphia.
KOENIG, Frank, Allentown.
KORNS, John L., Johnstown.
KOWALSKI, Adam W., Philadelphia.
KRAL, Charles, York Springs.
KUTCHEVER, John M., Lebanon.
LAFFERTY, Earl, Easton.
LAW, James William, Philadelphia.
LEADER, Charles Bigler, Bedford.
LECKROM, Earl F., State Line.
LEE, George W., Philadelphia.
LEONARD, Michael, Jr., Philadelphia.
LERCH, Byron B., Chester.

Sergeants—Continued

LEW, Ellsworth J., Carrick.
LLEWELLYN, William H., North Braddock.
LOHMAN, William E., Milton.
LONG, Raymond Smith, Doylestown.
LOWE, James Elmer, Sligo.
LUNDY, Edwin H., Lancaster.
LUSHON, William J., Philadelphia.
LUTMAN, Enos R., Manhelm.
LYONS, Joseph M., Philadelphia.
McCABE, John C., Philadelphia.
McCARTNEY, Anthony R., Carnegie.
McCARTNEY, James W., Spring Run.
McCAWLEY, John A., Carbondale.
McGEE, Arthur J., Philadelphia.
McCONNELL, Graham, Philadelphia.
McCOY, Delbert, Washington.
McGRAIL, Frank, Pittsburgh.
McKERNAN, Frank J., Kensington.
McKOWN, James E., Oakdale.
McLEAN, Robert J., Munhall.
McLEOD, James, Wilkinsburg.
McNABB, Lawrence S., Allentown.
MADDEN, James M., Rock Hill Furnace.
MAHAFFEY, Fred Thomas, Warren.
MALLIBAND, Frank C., Millvale.
MASTERS, Clarence, West Bridgewater.
MAXWELL, David Edgar, Pittsburgh.
MEELL, George W., Philadelphia.
MEIGHEN, William G., Wind Ridge.
MEISKEY, William T., Stephens.
MICHAEL, Lester J., Pittsburgh.
MILLER, Ervin C., Hanover.
MILLER, Peter G., Lancaster.
MILLSOP, John, Grove City.
MILNER, Raymond W., Pitcairn.
MITCHELL, Frank, Bethlehem.
MOORE, Earle H., Indiana.
MOORE, Russell H., Philadelphia.
MORGAN, George, Cranton.
MORROW, Harry T., Catasauqua.
MORROW, Stuart, Harrisburg.
MOSS, James Reed, Freeport.
MULLIN, Joseph A., Chester.
MUNDIS, David W., Hellam.
MURRAY, Edward Rock, Harrisburg.
NIPPLE, Jacob Delbert, Walnut.
NOEL, Herbert W., Gallitzin.
NORTON, Herbert B., Ulysses.
O'BRIEN, Richard E., Dubois.
OCKER, John W., Littlestown.
OERKVITZ, Oscar, Wilkes-Barre.
OERLAMANS, Louis, Philadelphia.
O'NEIL, Robert, Allenport.
PALMER, John J., Blairsville.
PANCOAST, Clarence S., Philadelphia.
PARISH, Joseph W., Hazelton.
PARSON, Ernest C., Brockwayville.
PATTON, James B., Waynesburg.
PAYNE, George, Forest City.
PEPPER, Albert E., Ford City.
PIPER, William F., Osterburg.
POLINSKY, Harry, Philadelphia.
PRICE, Aaron I., Philadelphia.
PURCELL, Warren B., Weikert.
QUIRI, Robert, Easton.
RANKIN, David I., Wilkinsburg.
READ, John J., Philadelphia.
READON, Charles, Sharpsville.
REES, Ivor, Bowertown.
REESE, Herbert, Unityville.
REINHARDT, William A., Pittsburgh.
REYNOLDS, Harry J., Reynoldsville.
RIEHL, Edward J., Philadelphia.
RIEKER, John C., Catasauqua.
RIEMANN, Fred W., Pittsburgh.
ROBERTSON, Claude R., Philadelphia.
ROMANOSKY, Edward George, Mahanoy City.
ROSS, Floyd E., Leechburg.
ROTHMAIER, William J., Hazelton.
ROYER, Wareen, Souderton.
SALESBERY, Duane, Dunmore.
SAUERS, Michael, Wilkinsburg.
SCANDORA, Rocco, Bristol.
SCHAFFER, Archie R., Allentown.
SCHAFFER, Morris Jacob, Allentown.
SCHALCH, Earl Watson, Philadelphia.
SCHLEGEL, Bernhard F., Westchester.

Sergeants—Continued

SCHOCH, Brewster Cameron, Selinsgrove.
SCHUPPER, Robert E., Honesdale.
SCHWARTZMILLER, Albert G., Pittsburg.
SEARLES, Alexander, Plymouth.
SENTI, Domenik, Donora.
SHAFFER, Davis M., Bolivar.
SHAGREN, Andrew C., Philadelphia.
SHANK, Frank, Carlisle.
SHANNON, Edward L., Mifflinburg.
SHANOFF, Alexander, Philadelphia.
SHAWN, Samuel C., Philadelphia.
SHEARER, Walter M., Parnassus.
SHEDLACK, Joseph Michael, Utahville.
SHOEMAKER, William, Leighton.
SHOUP, Eldridge H., Kingsley.
SIMPSON, Paul, Philadelphia.
SMUCKER, William M., Friedens.
SNYDER, Adam B., Lebanon.
SODAN, Le Roy J., Hallstead.
STAFFORD, Charles, Meadville.
STEINBACHER, Royal P., Williamsport.
STEVENSON, Alfred, Linwood.
STOCKBURGER, Jacob C., Allentown.
STOFFLET, Edward K., Lehigh County.
STORM, George P., Carbon County.
STOVER, Harry C., Thomasville.
STOYER, Curtis Andrew, Reading.
STRAWBRIDGE, George Irvin, Reading.
STREATOR, Paul M., Washington.
STRIDER, John C., Susquehanna.
SULLIVAN, Frank F., Collingdale.
SULLIVAN, Lee J., Aliquippa.
SUNDERLAND, Grover E., Newton Hamilton.
SWANSON, Oscar Walter, Munson.
SWEARER, Herbert D., Malvern.
SWEENEY, John P., Tarentum.
SWEETSER, Clayton D., Scranton.
SYMINGTON, Louis C., Philadelphia.
TAYLOR, Benjamin Franklin, Jr., Wilkes-Barre.
TAYLOR, Corwin B., Philadelphia.
TAYLOR, Waid J., Brockport.
TEMPLE, William S., South Fork.
TESSMER, Frederick A., Oil City.
THOMAS, Frederick, South Fork.
THOMPSON, Archie W., Corry.
THOMPSON, Robert Emmett, Meadville.
TRAPP, Charles, Philadelphia.
TURNER, John, Lancaster.
UHUS, Mike, Eleanor.
VENTURA, Michael C., Philadelphia.
VOGAL, Andrew Frederick, Pittsburgh.
VOUGHT, Reginald E., Berwick.
WALTERS, Ralph H., Rockwood.
WEAVER, Clarence John, Uhlerstown.
WEBER, Joseph H., Philadelphia.
WEBER, Stillwell E., West Philadelphia.
WIDDALL, John C., Avoca.
WILSON, Harvey V., Pocono Lake.
WILSON, Sayes M., Clearfield.
WINNER, John S., Danville.
WINTHROP, John, Bryn Mawr.
WOOD, William, Philadelphia.
WOOMER, Elmer E., Meyerstown.
WRIGHT, Samuel James, Linesville.
YEARSLEY, Edward F., Philadelphia.
YINGST, Chauncey F., Hummelstown.
YOST, James A., White Deer.
ZISCHKAU, Charles W., Turtle Creek.

Corporals

ACKER, Jesse, Honesdale.
ACKERMAN, Edward Henry, Hellertown.
AKINS, Frank L., West Philadelphia.
ALBACKER, John L., Aspinwall.
ALLEN, Charles H., Donora.
ALLEN, Frank, McKeesport.
ALLEN, John, Philadelphia.
ALLRIDGE, Frank, Philadelphia.
AMBROSE, George S., Wikes-Barre.
ANDERSON, Edwin Francis, Anita.

PENNSYLVANIA

Corporals—Continued

ARCHER, Joseph D., Philadelphia.
ARMBRUST, Charles R., Greensburg.
ARNOLD, Harry, Philadelphia.
AXE, Raymond, Harrisburg.
AYOUB, Tony, Brownsville.
AYRE, John, Jr., Philadelphia.
BAILEY, Joseph M., Clarks Summit.
BAKER, Russell, Shamokin.
BARENT, Walter F., Natrona.
BAUER, George Franklin, Bethlehem.
BAUWENS, Frank, Portage.
BEARD, John Franklin, Reading.
BEATTY, Charles L., Philadelphia.
BEATTY, Harry F., Erie.
BECK, Clarence H., Ford City.
BERENBROK, George H., Latrobe.
BERGMARK, Harrold P., Pittsburgh.
BERKOWITZ, Louis R., Philadelphia.
BISHOP, John Calvin, Chambersburg.
BLANK, Cleveland S., Alburtis.
BOHAN, John William, Wilkes-Barre.
BOOTH, John, Philadelphia.
BOOTY, Howard Pardoe, Bedford.
BOWERS, Floyd, Reading.
BOYD, John W., Hazzard.
BRADY, John, Philadelphia.
BRANDT, Henry U., Altoona.
BRANDT, Martin Mayer, Lebanon.
BRETSCHNEIDER, John Michael, Broughton.
BRIGGMAN, John F., Pottsville.
BRODERICK, Thomas J., Philadelphia.
BROWN, Guy R., Cooperstown.
BRUCE, Elva Luther, Titusville.
BUCHMEYER, Wilbur Daniel, York.
BUCKLEY, Gerald J., Carbondale.
BUENTE, Howard Amos, Pittsburgh.
BUMBAUGH, Paul D., Waynesboro.
BURGESS, George G., York.
BURKE, James Francis, Etna.
CAFFERY, Raymond P., Archbald.
CARR, Gilbert J., Pittsburgh.
CARR, Thomas A., Philadelphia.
CARTER, Mareans S., Milton.
CARTER, William, Erie.
CASEY, Clifton M., Philadelphia.
CASSIDY, Richard I., Johnsonburg.
CASTOR, John H., Philadelphia.
CAVAN, Philip J., Wilkes-Barre.
CHERRY, Roy Lee, Rouseville.
CHESNEY, Anthony, Kulpmont.
CLARK, Leroy G., Canton.
CLAWSON, Roy E., Youngwood.
CLEWELL, Charles Wilson, Tatamy.
COCHRAN, James Joseph, West Philadelphia.
COHEN, Aaron, Dubois.
COHEN, Isaac, Harrisburg.
COHEN, Michael, Philadelphia.
COLEMAN, Clyde Andrew, Long Pond.
COMSTOCK, Albert O., Washington.
CONKLIN, James J., Scranton.
CONLIN, Andrew A., Philadelphia.
CONRAD, Barnet, Mountaintop.
COOK, Thomas F., West Reading.
COOKE, Patrick G., Leisenring.
COOPER, Charles P., Pittsburgh.
CORDES, John W., Indiana.
CORNISH, George T., West Philadelphia.
CRUSE, Elmer C., Mt. Pocono.
CURRY, William L., Philadelphia.
D'AMATO, Pasquale, Philadelphia.
DANIG, George, Philadelphia.
DARBY, Beal M., North Bend.
DARRAH, James A., Doylestown.
DAVIS, Harry J., Philadelphia.
DAVIS, Norman, Mount Carmel.
DAVISON, George L., Pittsburgh.
DE COURSEY, Peter J., Pittsburgh.
DENGLER, Stanley O., Cressona.
DENN, Alexander, Wilkes-Barre.
DENNIS, Ewing E., Monongahela
DEVEE, Charles G., Towanda.
DICELLO, Anthony, Pottsville.
DILLER, Henry O., Pittsburgh.
DILLON, John J., Plains.
DITTUS, Samuel H., Lancaster.
DOLLMAN, Arthur W., Pittsburgh.
DOMMEL, Elmer B., Lancaster.
DONGES, Louis F., Johnstown.

Corporals—Continued

DORANG, Charles E., PoPttstown.
DORSEY, Howard Swier, West Philadelphia.
DORWART, Lee A., Greenville.
DOUKAKIS, Elias, Monessen.
DOYLE, Edward, Yardley.
DRYE, Morris C., Lebanon.
DUNN, Frederick, Vandergrift.
DURBIN, Fred C., Plymouth.
EARLEY, Andrew, Pittsburgh.
EBERLY, Claude R., Halltown.
EBERSOLE, Thomas F., Apollo.
ECCLES, Homer Sherwood, Sugar Grove.
ECKENROTH, Paul E., Bloomsburg.
ELWIN, Joseph T., Pittsburgh.
ENGLE, Joseph D., Monaca.
ERVIN, Ross D., Bloomsburg.
EVERETT, Carl A., McKeesport.
EWTON, Dallas P., Pittsburgh.
FARLEY, Thomas P., New Kensington.
FATHERINGHAM, Harry R., North Braddock.
FENNER, Carl A., Bryn Mawr.
FESSENDEN, Fay F., Port Allegany.
FIECHTER, Jackques A., Philadelphia.
FITZGERALD, Louis L., Pittsburgh.
FLEISCH, Edward, Philadelphia.
FLEMING, Craig E., Clarion.
FLESHMAN, Albert N., Philadelphia.
FLYNN, Cornelius F., South Bethlehem.
FLYNN, John P., Conneautville.
FOELL, Harry R., Philadelphia.
FOLEY, John F., Altoona.
FOLTZ, Samuel R., Terre Hill.
FOSTER, David B., McKeesport.
FOSTER, Howard T., Dalton.
FOX, Byrd R., Hunkers.
FRAIM, John, Philadelphia.
FRANKS, Charles N., Percy.
FRANKS, Henry J., Reading.
FRITZ, Lawrence P., Latrobe.
FURRY, Harry L., Latrobe.
GALLAGHER, John, Ginter.
GARDNER, Elmer F., Unityville.
GARLAND, John P., Philadelphia.
GEIST, Harry I., Mount Carmel.
GEORGE, Charles Edward, Munsey Valley.
GERBER, Curtis C., Johnstown.
GOODRICH, George Ralph, Philadelphia.
GORNER, William O., Harrisburg.
GRAVENER, John N., Philadelphia.
GREEN, George E., Chambersburg.
GRIFFITHS, Samuel S., Pittsburgh.
GRIST, Frank, Hillsdale.
GROFF, Lands K., Lancaster.
GROUT, Leo M., Philadelphia.
HAAG, James I., Rockton.
HAFNER, Andy G., Pittsburgh.
HALEY, James J., Philadelphia.
HALLBERG, Harold Oscar, Kane.
HANEY, John Todd, McKeesport.
HANKEY, Orrie Oliver, Manorville.
HARMON, Edward J., North Girard.
HARTMAN, William R., Kingston.
HARTZEL, Calvin F., Berkasie.
HASTINGS, George W., Jr., Spring Mount.
HATFIELD, John D., Palmyra.
HAUSEWER, Paul A., West Reading.
HAUSLER, Walter A., Philadelphia.
HAWLEY, Lewis L., Corry.
HAZZARD, James I., Philadelphia.
HEALEY, Leo Cray, Ashley.
HECKLE, Ralph, Lancaster.
HEISER, Joseph A., Pittsburgh.
HEISEY, Alfred A., Lebanon.
HENDERSON, Raymond W., Pittsburgh.
HERDMAN, John William, Johnstown.
HERRIG, Charles W., Midland.
HERRON, James P., Millvale.
HEWITT, Charles W., Jr., Philadelphia.
HEY, William S., Philadelphia.
HINKLE, Paul Lapp, Chalfont.
HINTON, Leroy B., Philadelphia.
HOAG, John C., Turtle Creek.
HOGAN, Francis F., North Pittsburgh.

Corporals—Continued

HOGARTH, Francis W., Hatfield.
HOGOBOOM, Everett, Wheelerville.
HOKE, Robert H., Harrisburg.
HOLMES, John A., Corapolis.
HOPKINS, Ray C., Johnstown.
HOPPES, George D., Philadelphia.
HORN, Thomas, Philadelphia.
HOUSSER, August J., Philadelphia.
HOUSTON, William M., Starford.
HUMM, Ralph E., Indiana.
HURD, Arthur P., Peckville.
HUTZELL, Oscar W., Sand Patch.
IVELL, Harry B., Harrisville.
JACEVICZ, John, Woodland.
JOHN, Michael, South Bethlehem.
JOHNSTON, Walter R., Pittsburgh.
JOHNSTON, Harry Walter, Franklin.
JORDAN, William J., Philadelphia.
KAHL, William F., Lancaster.
KAHLE, Oren E., Sheffield.
KAISER, Clayton B., Nazareth.
KAMER, William B., Ford City.
KAUKER, George Steven, Philadelphia.
KAY, Robert F., Altoona.
KEELER, Charles H., Philadelphia.
KELLY, Harold E., Emlenton.
KELLY, Luther M., Williamsport.
KELLY, Paul Walter, Carlisle.
KERR, Peter, Philadelphia.
KING, Aloysius T., Philadelphia.
KING, Felix M., Washington.
KINSLEY, Thomas C., Edgeworth.
KLEBE, John B., Philadelphia.
KLINE, Wilson, Fleetwood.
KNAUF, Carl L., Johnstown.
KNIGHT, Edward S., Millerstown.
KNIGHTON, Raymond Francis, York.
KONALKOWSKI, Frank, Primrose.
KOZTOWSKY, Stanley, Pittsburgh.
KRANTZ, Lewis F., Brockton.
KREPS, Herbert L., Philadelphia.
KROPP, George, Morea.
KUCKO, Joseph, Olyphant.
KUHL, Raymond F., Philadelphia.
KUHNS, Alexander H., Oil City.
KUNKLE, Karl J., Apollo.
KYRUS, Mathew F., Minersville.
LAIRD, George W., Philadelphia.
LANDAY, Isadore, Washington.
LANDMAN, Harry Edwin, Jr., Philadelphia.
LANG, Michael Joseph, Pittsburgh.
LARSON, Arvid, Kane.
LAWLER, William J., Philadelphia.
LAWSON, Deforest, Erie.
LAWTON, Harry, Summithill.
LAYDEN, Andrew W., Philadelphia.
LEWIS, Thomas H., Philadelphia.
LENFESTY, George S., Carnegie.
LEVANDA, Walter, Nanticoke.
LIGHTNER, George M., York.
LIPPMAN, August J., West Newton.
LITTLE, Lawrence S., Indiana.
LITZINGER, Norman J., Ashville.
LOBACCARO, Lorenzo, Philadelphia.
LOCKHART, Oliver T., New Brighton.
LOHR, Wilbur Milton, Youngwood.
LONG, Lloyd E., Apollo.
LONGACRE, Edward, Norristown.
LONGDEN, James W., Upper Middletown.
LORSONG, John W., Williamsport.
LOUDENSLAGER, John, Bethlehem.
LOVE, Edward, Turtle Creek.
LOWE, Raymond A., Hanover.
LUBRESKI, Frank Martin, Shamokin.
LUCOT, Harry J., Pittsburgh.
LUGER, Onward Leon, McKeesport.
LUNDGUIST, Axel H., Ligonier.
McCLELLAN, Luther M., Allentown.
McCLELLAND, John F., Washington.
McCOMSEY, Daniel E., Fairmont.
McCOLLUM, Robert, Philadelphia.
McCOY, James W., Johnstown.
McCUTCHEON, Earl T., Tarentum.
McELWEE, Neil, Philadelphia.
McENTEER, Edward Francis, Kane.
McEWEN, Thomas Davis, Huntington.
McGINLEY, James F., Pittsburgh.
McGRANAHAM, Roland C., Jamestown.
McINTIRE, Wallace M., Wilkinsburg.

PENNSYLVANIA

Corporals—Continued

McKEE, John J., Greensburg.
McNAIR, James S., Wilkinsburg.
McWILLIAMS, Clark R., Hanover.
McWILLIAMS, James H., Masontown.
MADDEN, Raymond W., East Brady.
MALKOWSKI, James I., Pittsburgh.
MALOY, Raymond J., Scotdale.
MANNERS, Myron Oneda, Clarksburg.
MARLOWE, Harold E., Verona.
MARTIN, Cecil, Philadelphia.
MARUSAK, George, Bradenville.
MAYNARD, John B., Wellington.
MAZKWAS, Louis, Philadelphia.
MEAD, Frank L., Pottsville.
MERKETT, Charles Bertram, Mercer.
MERRIAM, Frank, Philadelphia.
MERTZ, Alvin R., Allentown.
MICKLEY, Andrew E., Gettysburg.
MILLER, Edwin D., Orefield.
MILLER, Floyd E., Greensburg.
MILLER, George R., Pittsburgh.
MILLER, Herbert, Philadelphia.
MITCHELL, Walter, Chester.
MOCK, Arthur C., Altoona.
MOORE, Martin L., Holland.
MOOREHEAD, Kenneth A., Pittsburgh
MORSE, Harry E., Altoona.
MOSIER, Leon S., Cambridge Springs.
MOY, Hugh, Philadelphia.
MULLEN, James J., Philadelphia.
MULLER, James, Andalusia.
MURPHY, Eugene F., Sayre.
MURPHY, Thomas, Philadelphia.
MUSTO, Angelo, Philadelphia.
NAPP, Jack, Philadelphia.
NAU, Plus J., Philadelphia.
NAUSS, Jacob A., Harrisburg.
NEFF, Aaron D., York.
NESBITT, Rutherford H., Beaver.
NEWCOMER, Orlando, Boiling Springs.
NITTERHOUSE, Charles Mentez, Chambersburg.
NORBECK, Philip M., Collingdale.
OCH, Peter J., Pittsburgh.
O'CONNOR, William H., Connellsville.
O'DONNELL, Arthur T., Pittsburgh.
O'NEIL, Mark, Hallstead.
OPELA, Albert, Harrison City.
OVERAND, James R., Webster.
OVERDORF, Ross, Reading.
PATTEN, James H., Philadelphia.
PATTERSON, Raymond H., California.
PEDICORD, John T., Oakdale.
PEPPERMAN, Watson R., Williamsport.
PETERS, Harold R., Troy.
PETERS, Paul Joseph, Easton.
PHILLIPS, Henry, Grays Landing.
PISTIKOUDIS, Theodore, Philadelphia.
POLLOCK, Stormont, Philadelphia.
POWERS, Edward Canfield, Phoenixville.
PRITCHARD, Henry E. P., Philadelphia.
PRUSHINSKI, Leo, Nanticoke.
QUINTER, William C., Pottstown.
RADOS, Chastos, Philadelphia.
RAMSEY, Chester R., Latrobe.
RAMSEY, Robert, Jr., United.
RANSON, William F., Philadelphia.
RAUCH, Lester Joseph, Carrick.
RE, Peter, Mattie.
REBBER, George W., Reading.
REESE, Frank H., Nazareth.
REESE, George Washington, Mahoney.
REESE, John, Scranton.
REIDENOUER, Jonas G., Pottstown.
REIGEL, William C., Bethlehem.
RICHARDS, Clyde Elton, Raymilton.
RITTER, Robert V., West Chester.
ROBERTS, Thomas A., Jenner.
ROBINSON, Thomas S., Burgettstown.
ROBLASKI, Vincent, Pittsburgh.
ROETZ, Stephen, Philadelphia.
ROGACKI, Alexander, Natrona.
ROSS, Dale H., Freeport.
ROSSI, Peter, Hazelton.
ROTHROCK, Lionel B., Pittsburgh.
RUSSELL, Robert P., Pittsburgh.
RUTH, William F., Emaus.

Corporals—Continued

SAHLER, Wellington G., Coatesville.
SALVADOR, William Henry, Philadelphia.
SANFORD, Willet C., Merrisville.
SANTEE, Clyde H., Athens.
SARVER, Phil R., Wexford.
SAUBERBLATT, David, Philadelphia.
SCHAEFFER, Henry M., Bethlehem.
SCHAFFER, Glenn R., Dubois.
SCHAFFER, Joseph, Freedom.
SCHAFFER, William A., Duquesne.
SCHANNING, Frank F., Monongahelia.
SCHANTZ, Fred S., Philadelphia.
SCHEIFER, Charles P., Pottstown.
SCHICK, Charles A., Philadelphia.
SCHULTZ, Pete, Pittsburgh.
SCHWALL, John F., Wilkes-Barre.
SCOTT, Kenneth J., Frackville.
SEEMAN, Clyde T., Wilkinsburg.
SHAMBAUGH, Frank Harold, Titusville.
SHARP, Philip S., Philadelphia.
SHARROW, Glenn C., Hughesville.
SHAY, Walter L., Knox.
SHEFFER, Ervin O., York.
SHERIDAN, William E., Hawley.
SHETZLINE, William T., Philadelphia.
SHIMKO, John, Kulpmont.
SHORES, Everett G., Towanda.
SHUMAKER, Donald E., Johnstown.
SIBLE, Harry E., Youngwood.
SIEGAL, Walter, Shenandoah.
SIMCOE, John J., Philadelphia.
SIMMONS, Walter E., Hatfield.
SIPLER, William W., Huntington Valley.
SLOOK, George H., Philadelphia.
SMALLEY, Alfred P., Jr., Philadelphia.
SMITH, Bromley R., Lewisburg.
SMITH, David T., Norristown.
SMITH, Eugene A., Philadelphia.
SMITH, Harry P., Philadelphia.
SMITH, Henry K., Larksville.
SMITH, James M., Germantown.
SMYTHE, David Hankley, South Gibson.
SNAIR, Bernard W., Pittsburgh.
SNYDER, Oscar E., Fishers Ferry.
SNYDER, Myrl G., Scottdale.
SNYDER, William H., Mount Pleasant.
SNYIR, John, Duquesne.
SPETZ, Clarence P., Spring Creek.
SPITTLER, Frank, Connellsville.
SPRONG, Cecil Herman, Butler.
STANTON, Paul A., Philadelphia.
STEIFEL, Charles R., Freemansburg.
STEWART, Le Roy I., New Brighton.
STIVANSON, Edward A., Kittanning.
STOFFEL, Charles, Bethlehem.
STONAGE, Joseph, Monessen.
STREET, Abram K., Philadelphia.
STRICKLAND, Richard, Newtown Square.
STUFFLET, Earl, Pittstown.
STUMBAUGH, Melvin H., Ridgway.
SUNDERMANN, Paul George, Pittsburgh.
SUTTON, James C., Robinson.
SWART, James H., West Finley.
TAYLOR, William, South Bethlehem.
THOMAS, Bernard J., Philadelphia.
THOMAS, Roy, Mansfield.
THOMPSON, Joseph F., Shaft.
THORNTON, David M., Camp Hill.
TINLINE, James H., Philadelphia.
TRETTEL, Joseph P., Tarentum.
TRUMP, Hobert A., Woodland.
TRUXAL, Jacob O., Greensburg.
TYSON, Charles W., Morristown.
UBER, James Lester, Sheffield.
UHLMAN, Ralph W., PPittsburgh.
VALENTINE, James T., Berwick.
VAN EMAN, Clare L., Grove City.
VAN WHY, William H., Analomink.
VEAL, John A., New Brighton.
VOLPE, Alfred V., Conshohocken.
WAGNER, Harry A., Nescopeck.
WALKER, Jesse H., Chester.
WALKER, Rex Deloss, Warren.
WAPLES, Joseph D., Philadelphia.
WARNER, Lawrence, Plymouth.

Corporals—Continued

WEAVER, Culver E., Johnstown.
WEAVER, Edgar A., Malvern.
WEBB, James F., West Philadelpia.
WEIERBACH, Mark C. M., Lebanon.
WEISE, Richard G., Philadelphia.
WETMILLER, Lewis E., Sand Patch.
WHITE, William A., Waymart.
WHOLAHAN, Raymond, Boothwyn.
WILLIAMS, Edwin S., Lansdowne.
WILLIAMS, John C., Pittsburgh.
WILKINSON, Joseph M., Philadelphia.
WILLS, Harry W., Wilkinsburg.
WILSON, Merle James, Wilkinsburg.
WINEMAN, Lester A., Derry.
WITMER, Christian Coover, Reamstown.
WOELFEL, Emerson G., Pittsburgh.
WOOD, Donald R., Washington.
WOOD, Harry F., Scranton.
WORMAN, James, Masontown.
YANOSCAK, John Andrew, Lykens.
YAUDES, Murven R., Liberty.
YEICH, Herbert, Reading.
YOST, James, Chester.
ZALESKI, John, Jermyn.
ZANOVITZ, Stanley, Nanticoke.
ZEGER, Leslie S., Mercersburg.
ZOLDAK, Mike J., Homer City.

Buglers

ARCHER, Edward L., Philadelphia.
BALLENTINE, Samuel L., Philadelphia.
BEARD, Raymond L., Harrisburg.
CARLISLE, William R., Pittsburgh.
DELMORA, Alexandra, Ridgewood.
DININO, Frank J., Reading.
FOSTER, Francis, Jr., Philadelphia.
GOODRIDGE, Philip Roy, Philadelphia.
HAMMOND, James F., Vandergrift.
HERLINKOFER, Harry H., Bethlehem.
JACOBY, Henry J., Philadelphia.
JENNART, Leon, Spring City.
KRIDER, Stewart W., York.
MARTIN, Luce Christopher, Pittsburgh.
MASON, John H., Beaver Falls.
ROBINSON, George McC., Walnut.
SCHMOLZE, Carl D., Philadelphia.
STORZ, George W., Pittsburgh.
ULEAREY, Edward H., Philadelphia.

Clerk

KEENAN, Joseph, Pittsburgh.

Cooks

BROSCKI, Julius, Erie.
CLEMENT, George Edward, Pittsburgh.
GUSTAFSON, Leon E., Houtzrale.
HEIN, Thomas, Reading.
HORSEY, Charles H., Chester.
HUNTER, Roy M., Scalp Level.
McMAHON, John P., Philadelphia.
PALLA, John M., Scranton.

Horseshoers

OWENS, Robert P., Elkdale.
REED, William S., Sudeburg.

Mechanics

BENZING, Frederick W., Philadelphia.
BLOOM, Alex G., Clymer.
BRADY, Frank W., Scranton.
BRYDEN, Robert R., Roscoe.
CARSIN, David F., Altoona.
COLE, Russell, Williamsport.
DRESLIN, George D., Norristown.
EPLER, William R., Philadelphia.
FLEGAL, Ferman, Clearfield.
FRY, Ruben C., Lititz.
GOLDEN, William H., Philadelphia.
GONCAVSKAS, Mikolas, Scranton.
HACKENBERG, William D., Swineford.
HOTTENSTEIN, Harvey M., Lancaster.
IGO, Robert I., Derry.
JONES, George R., Pittsburgh.
KECK, John R., Leechburg.
KREIDER, Eugene R., Lebanon.

PENNSYLVANIA

Mechanics—Continued

KWASNIEWSKI, Ignacy H., Pittsburgh.
LEEDOM, Horace Seel, Philadelphia.
McCOOL, Francis L., Lilly.
McGINLEY, John L., Millvale.
McQUILLAN, Curtis E., Pittsburgh.
MANNING, Ben A., Waynesburg.
MILLER, Sylvester G., Gettysburg.
MOORE, William J., Philadelpnia.
NEELEY, Claud, De Young.
NOCK, George E., Coraopolis.
SCHMIDT, Alphonse A., Pittsburgh.
THEOBALD, John L., Honesdale.
WOLPERT, John J., Philadelphia.
WRIGHT, Charles, Espeyville.
WRIGHT, William, Pittsburgh.
YERGER, Moses S., Pottstown.

Musicians

MASTER, Ray A., Topton.
STROMEI, Giovanni, Pittsburgh.

Saddler

COWELL, Ralph H., Fairview Village.

Wagoners

BROOKS, Edward B., Milesburg.
CLARKE, Ralph Gerald, Shamokin.
COLLINS, Clifton E., Norristown.
DOLL, Charles F., Bellefonte.
ELLIS, Walter D., Weldon.
FRANKS, Victor C., North East.
GEARY, Patrick J., West Chester.
HACKETT, Samuel W., Middlebury.
KUTCHER, Frank J., Millvale.
MAY, George B., Ethans.
NAIMO, Phillip, Philadelphia.
ORD, William Van, Akeley.
SATTLER, Louis, Pittsburgh.
SAYERS, Erwin E., York.
SCHRAMM, Otto Louis, Galeton.
SMITH, Oscar, Shawnee-on-Delaware.
SOBY, Jesse W., Hulmeville.
WILT, Howard B., Lock Haven.
WUSLICH, Miller, Export.

Privates

AARON, John D., Slatington.
ABRAHAM, Gottfried, Beaver Falls.
ABRAMS, Samuel E., Philadelphia.
ACONE, Peter, New Salem.
ADAMS, Alvey Herman, Chesterville.
ADAMS, Gabriel L., Herndon.
ADAMS, Grover P., Connellsville.
ADAMS, Herman W., Johnstown.
ADAMS, Luigi, Pittsburgh.
ADAMS, Walter L., Colebrook.
ADAMSKI, Paul, Braddock.
ADDIS, Robert H., Vanderbilt.
ADZEMA, Michael, Olyphant.
ADZENTOIVICH, Felix, Taumaugua.
AGENS, Clark M., Ridgway.
AGOSTINI, Joseph D., Philadelphia.
ALASKY, Toney, Wilkes-Barre.
ALBERT, Gillet M., Philadelphia.
ALBERTS, John Archer, Philadelphia.
ALBOSGTA, John, Pittsburgh.
ALBRECHT, Carl J., Philadelphia.
ALBUS, George H., Easton.
ALDERTON, Millard M., Reynoldsville.
ALLEN, John E., Towanda.
ALLEN, Lee B., Meshoppen.
ALLEN, Leo G., Corry.
ALLISON, Herbert W., Monessen.
AMBERS, Thomas M., Norristown.
AMBROSE, Harry, Vanderbilt.
AMOLINI, Battista, Donora.
ANDERSON, Abraham L., New Castle.
ANDERSON, Carl E., Sigel.
ANDERSON, Donivan Milton, Bradford.
ANDERSON, Harry F., East Brady.
ANDERSON, Harry W., Brackenridge.
ANDERSON, John, Braddock.
ANDERSON, Ross D., New Brighton.
ANDERSON, Wilbur G., Millerstown.
ANDRESKI, Joseph, Beaver Falls.
ANDREWS, Henry A., Huntington Mills.
ANDREWS, Rolland J., Hazelton.
ANGELO, John, Dagus Mines.

Privates—Continued

ANGELO, Joseph, Sharpsville.
ANGELILLO, Giovanni, Bristol.
ANGIOLILLO, Antonio, West Manayunk.
ANOIA, Celetino, Atlas.
ANTES, Jay LeR., Sunbury.
ANTIMARY, Victor, Pitcairn.
APPLETON, George E., Pittsburgh.
ARBUCKLE, Angus, Manor.
ARCHEY, Henry R., Pittsburgh.
ARLIECAVAGE, Joseph, Maizeville.
ARNAO, Carlo, Philadelphia.
ARNOLD, Walter A., Dorranceton.
ARNOTT, James Barnes, Philadelphia.
ASHBURN, Doyle D., Carlisle.
ASHTON, James K., Frankford.
ASPELL, Bernard, Philadelphia.
ASTBURY, Thomas W., Philadelphia.
ATHAS, William, Scranton.
ATKINS, Walter P., New Brighton.
ATRIANO, Elia, Elverson.
ATTICA, Herman, Philadelphia.
AUCHEY, Theodore R., Schuylkill Haven.
AUER, Edward A., South Bethlehem.
AUKERMAN, Oliver F., Johnstown.
AURITT, Nathan, Philadelphia.
AUSTIN, Gerald N., Mainesburg.
AUSTIN, James Montgomery, Edinboro.
AUWERTER, Andrew I., Columbia.
AXTON, Andrew K., Brownsville.
AYRES, William H., Dunbar.
BABCOCK, Lewis E., Tunkhannock.
BACHISIO, Cossu, Pittsburgh.
BAILEY, Henry V., Connellsville.
BAILEY, William, Sharon.
BAINBRIDGE, Thomas H., Webster.
BAIR, Edward H., Greensburg.
BAKER, Albert G., Pittsburgh.
BAKER, John Aloysius, Ashley.
BAKER, Louis F., Pittsburgh.
BALDRICK, Joseph J., Philadelphia.
BALDWIN, Edward H., St. Clair.
BALL, Clayton O., Albion.
BALTHASER, Curtis F., Kutztown.
BALTODOZZIS, William, Scranton.
BAMFORD, Edward G., Philadelphia.
BANISH, George, McKees Rocks.
BARAN, Bartholomew, Plymouth.
BARANACK, George, Ramey.
BARDO, Arthur W., Bloomsburg.
BARGER, Wesley C., West Monterey.
BARKER, George W., Pittsburgh.
BARNES, Frank T., Darby.
BARNES, Jesse, Fairchance.
BARNES, Robert J., Wadesville.
BARNHARDT, Harry E., Red Lion.
BARNHART, Charlie E., Sandy Lake.
BARNICKI, Roman, Erie.
BARR, Jesse D., Meadville.
BARR, Robert, Philadelphia.
BARRETT, Harry F., Oxford.
BARRETT, John P., Germantown.
BARTOLI, Quinto W., Scranton.
BARRON, John A., Philadelphia.
BARRY, Frank T., Ridgeway.
BARRY, John J., Philadelphia.
BARTLESON, Sidney B., Ariel.
BARUFALDI, Achille, Morgan.
BASILE, Edward L., Philadelphia.
BASILE, Toney, New Castle.
BATES, John H., Portage.
BATES, Paul, Pittsburgh.
BATEMAN, James, Beaverdale.
BATTAGILA, Joe, Glenshaw.
BATTLES, Harry A., Titusville.
BAUDIS, Thomas J., State College.
BAUER, Edgar A. K., New Bernville.
BAUER, Raymond Joseph, Reading.
BAUGHMAN, Lloyd C., Greencastle.
BAUHOF, William J., Philadelphia.
BAUMANN, Walter E., Darby.
BAUMGARTNER, Frederick J., Philadelphia.
BAUMLER, George, Millvale.
BAURAS, Andrew, Simpson.
BAUWENS, Frank, Portage.
BAXTER, John P., Scranton.
BAZELOCK, Barney, Mt. Carmel.
BAYLIFF, John, Bandling.
BEAL, Jacob H., Mayersdale.
BEAM, Dewey G., Johnstown.

Privates—Continued

BEAM, John, Erie.
BEAM, Joseph, Hazelton.
BEARHART, James, Ginter.
BECHDEL, Joseph R., Blanchard.
BECK, Frank L., Fairhope.
BECK, John D., Northampton.
BECK, Oscar Paul, Huntingdon.
BECK, William L., Dormont.
BECKER, Harry M., Lancaster.
BECKER, Henry J., Erie.
BECKER, Reuben, Epparanta.
BECKER, Victor, Almont.
BECKWORTH, Eugene, Philaelphia.
BEGOSH, Joseph F., Port Griffith.
BEHREND, Charles, West Philaelphia.
BEHRINGER, Bernard J., St. Marys.
BEISSWANGER, John C., Reading.
BEISTLINE, Elwood Irvin, Mechanicsburg.
BELK, Carles, Pittsburgh.
BELL, Albert W., Center.
BELL, Marshall O., Pittsburgh.
BELL, Roy E., Holidaysburg.
BELL, Thomas H., Turtle Creek.
BELTINOKOFF, Frank, Erie.
BELTZ, Claude, Dravesburg.
BENDER, Francis A., Altoona.
BENDER, John Francis, Mount Carmel.
BENDER, William, Philadelphia.
BENEDETTI, Alfredo, Vernon.
BENEKOS, Demetreos, Verona.
BENINCASA, Fillipo, Pottsville.
BENNETT, Ernest V., Sullivan.
BENNICKER, Charles N., Philadelphia.
BENNINGER, Raymond R., Uniontown.
BENSON, Herman V., Chester.
BENSON, James Speakman, West Chester.
BERGER, Elmer E., Wilkinsburg.
BERGMANN, William G., Honesdale.
BERGLUND, Frank, Parker-Warren.
BERKEY, Benjamin H., Osterburg.
BERKOFF, Jacob, Allentown.
BERLIN, Oren Clark, Knox.
BERMAN, Benjamin, Philadelphia.
BERNARDI, Joseph, Pittsburgh.
BERNHART, Henry C., Reading.
BERRY, Clarence Heathorne, Tamaqua.
BERRY, Stanley H., Philadelphia.
BESMAN, Phillip, Philadelphia.
BEST, Thomas J., Pottsville.
BEYER, Ralph C., Pittsburgh.
BIASELLE, Charles, Conshohocken.
BIELSKI, Teofil, Ambridge.
BIENICK, Josef, Duquesne.
BIGLEY, Walter S., Pittsburgh.
BILLETS, Peter, Dickson City.
BILLS, Paul E., Somerset.
BINNS, John H., Conshohocken.
BISHOFF, George K., Pittsburgh.
BISHOP, Mont J., Carns City.
BISSETT, Joseph H., Ned.
BLACK, Arloe Adlie, Wattsburg.
BLACK, Charles A., Parkers Landing.
BLACKWELL, Emery H., Lloyd.
BLAIR, Floyd L., Dubois.
BLAKE, Thomas F., Clearfield.
BLANCHARD, Charles L., Kittanning.
BLANEY, George D., Nottingham.
BLASZKIEWICZ, Julian, Philadelphia.
BLITHE, Clarence H., Chester.
BLOCH, George, Danville.
BLOOKVIST, Carl E., Philadelphia.
BLYLER, George H., Ranshaw.
BOBBS, Edward, Scott Haven.
BOBWICZ, Charles, Nanticoke.
BOETGER, William J., Erie.
BOKNOS, Anthony, Scranton.
BOKOSKY, Frank J., Scranton.
BOLAND, William T., Gallitzin.
BOLLETTE, Louis Emel, Carrolltown.
BOLICH, John H., Koonsville.
BOLLINGER, Daniel Smith, Greensburg.
BOLLINGER, Franklin Guy, Bedford.
BOLSER, Joseph J., Jessup.
BOLSER, Martin A., Jessup.
BOLTON, John C., Schulykill Haven.
BOLTON, William T., Scranton.
BOLTZ, Xavier John, Erie.
BOMBACH, Sylvester, Pittsburgh.
BONAWITZ, Charles D., Pine Grove.

PENNSYLVANIA

Privates—Continued

BONAWITZ, Edward, Plymouth.
BONGORD, Joseph A., Philadelphia.
BONNER, Francis R., Rankin.
BONNER, Guy L., Martinsburg.
BOOTH, William Wayne, New Milford.
BOROFSKIE, Roman, Shenandoah.
BOROWSKI, Theodore, Philadelphia.
BORRIS, Max, Philadelphia.
BORROWS, Paul W., Tyrone.
BORZELLINO, Cosmo, Scranton.
BOURDERS, Joseph, South Fork.
BOWDEN, Frank, Philadelphia.
BOWER, Freeman W., Montgomery.
BOSS, John G., Philadelphia.
BOYCE, Benjamin R. T., Plymouth.
BOYD, Clarence Frank, Marienville.
BOYD, William McKinley, Pittsburgh.
BOYER, Charles E., Green Lane.
BOYER, Francis, Manheim.
BOYER, Oscar D., Philadelphia.
BOYLE, Harry T., Mahoney City.
BOYLEN, William J., Adelaide.
BRADLEY, James Nelson, Chester.
BRADLEY, John, Philadelphia.
BRADLEY, Samuel E., Pittsburgh.
BRADY, Edward J., Philadelphia.
BRADY, Joseph Henry, Philadelphia.
BRALATTA, Niccolo, Shawnee-on-Delaware.
BRANDT, Abram, Elizabethtown.
BRAWLEY, James C., Jr., Philadelphia.
BRAY, Thomas T., Dickson City.
BRAZUN, Frank, Pittsburgh.
BRECHBILL, Elmer H., Chambersburg.
BRENNAN, Frank C., Tremont.
BRENNAN, John, Easton.
BRENNAN, William J., Wysox.
BRETT, John J., Philadelphia.
BREWER, Howard E., New Brighton.
BRICKER, Charles F., Harrisburg.
BRIGGS, George H., Tyrone.
BRIGHTWELL, William C., Fayette City.
BRINDISI, Daniel, Willow Grove.
BRION, Arthur M., Mansfield.
BRION, Chester U., Okome.
BROADBENT, Whitters L., Voland.
BROADLEY, Charles W., Bradford.
BROCKLEHURST, Frank Vernon, Mercer.
BROGL, Frank A., Pittsburgh.
BROOKE, George G., Jr., Philadelphia.
BROOKMAN, Floyd, Scottdale.
BROOKS, Ray, Wireton.
BROPHY, Charles M., Reading.
BROWN, Arthur G., Meadville.
BROWN, Gilmore, Brookville.
BROWN, Harry, Chester.
BROWN, John F., Philadelphia.
BROWN, John H., Johnsonburg.
BROWN, Lowell S., Easton.
BROWN, Paul S., Blairsville.
BROWN, Theodore O., Pine Grove.
BROWN, Walter J., Lansdale.
BROWN, William Elmer, Franklin.
BROWN, William I., Philadelphia.
BRUHL, Morton McK., West Philadelphia.
BRUNER, Samuel R., Vandergrift.
BRUNETT, Theodore, Philadelphia.
BRUSH, Harry, Chester.
BRYNER, Luther, Dunbar.
BRYSON, Raymond, Lancaster.
BRYSON, Reed C., Millvale.
BYRNE, Cornelius, Philadelphia.
BUCHANAN, Bert, Waynesburg.
BUCHANAN, Elwood K., Philadelphia.
BUCHER, Charles C., Gettysburg.
BUCHWALD, Frederick W., Philadelphia.
BUCKALEW, Clarence, Chester.
BUDROVITZ, John, Edwardsville.
BUETTNER, Edward John, Johnstown.
BUFFTON, John, Dickson City.
BUKOVSKI, Steve, Windber.
BULITT, Richard S., Philadelphia.

Privates—Continued

BUONICONTI, Gioseppe, Greensburg.
BURDICK, Ralph L., Colegrove.
BURKHARDT, Thomas E., Johnstown.
BURKHART, Nicholas W., Bridsburg.
BURKETT, Alexander, Glenlyon.
BURNETT, Thomas L., Philadelphia.
BURNS, Charles F., Duquesne.
BURNS, Henry F., Plymouth.
BURNS, James W., Williamstown.
BURNS, Myron Daniel, Eldred.
BUSHWELLER, Everett J., Dunmore.
BUTKA, Ludwik, Nanicoke.
BUTLER, William G., Norristown.
BYERS, Benjamin F., Ligonier.
CACOTAKEC, Nick, East Pittsburgh.
CAFFERY ,Walter, Spring City.
CAHILL, Lawrence A., Philadelphia.
CAHILL, Raymond J., Manayunk.
CALDWELL, Joseph R., Jr., Pittsburgh.
CALDWELL, Max M., Punxsutawney
CALHOUN, John H., Philadelphia.
CALLERI, Guiseppe, Berwick.
CALLISPEAKIS, George S., Heidlersberg.
CALLIVA, Tony, Easton.
CALONI, Victor, Pittsburgh.
CALVARESI, Saverio, Conshohocken.
CAMERON, Wilbur, Easton.
CAMEROTE, Antonio, Philadelphia.
CAMPBELL, Alfred I., Spring City.
CAMPBELL, Charles A., Woodlawn.
CAMPBELL, Edward M., Philadelphia.
CAMPBELL, John C., Vandergrift.
CAMPBELL, Leon, Athens.
CAMPBELL, Ralph, Glen Richey.
CAMUTI, Giovanni, Barnesboro.
CANNON, Antonio, Philadelphia.
CANNON, Arthur Leslie, Lansdale.
CANNON, John A., West Philadelphia
CANTR, Michael, Lancaster.
CAPPUZZA, Carmen, Berwyn.
CAPUTO, Anthony C., Creekside.
CAR, Johnson D., Philadelphia.
CARALUNAS, Frank, Tamaqua.
CARBAUGH, Calvin A., York.
CAREY, Frank, Middletown.
CAREY, Winfield Gearey, Greencastle.
CARLETTA, Cataldo, Pittston.
CARPENTER, Henry T., Wilkinsburg.
CARPS, Joseph, Carnegie.
CARR, Harold, Jamestown.
CARR, Thomas, Chester.
CARRELL, Preston H., Philadelphia.
CARRIGAN, Thomas L., Philadelphia.
CARROLL, Charles, West Fairview.
CARSON, John, Philadelphia.
CARTER, Kenneth P., North East.
CARTER, Morgan L., Cannonsburg.
CARTER, Matthew E., Haverford.
CARTHEW, William J., Johnstown.
CARTIN, Charles P., Philadelphia.
CARUFIA, Frank, Blackfield.
CASAGAENDI, Ferdinand, Frederickton.
CASEY, Bernard J., Philadelphia.
CASEY, Charles Joseph, Philadelphia.
CASSELL, Frank B., Philadelphia.
CASSIDY, James J., Philadelphia.
CASSIDY, Michael J., Erie.
CASSIDY, Thomas Joseph, Philadelphia.
CASTRIGIANO, Sostino, Philadelphia.
CATERINA, Dominick, Washington.
CATHERS, William S. P., Pavia.
CATINI, Vincenzo, Chester.
CAVILLE, Francis Leo, West Philadelphia.
CAWLEY, Joseph, Pittston.
CAWLEY, Peter, Scranton.
CEDZO, John, Notorna.
CERTAIN, Louis J., Philadelphia.
CERULLO, Louis, Sinisi, Altoona.
CHAPIS, Stanis, Glendale.

Privates—Continued

CHAPMAN, Irvin A., Williamsport.
CHEEK, John, Central.
CHEPELEVICH, James, Galeton.
CHERAN, Alec, Bentleyville.
CHERESKO, Zigment, Olyphant.
CHERRY, Joseph H., Philadelphia.
CHESALAK, Roman M., Erie.
CHIHER, Anthony, Pringle.
CHILCOAT, Harry D., Altoona.
CHINN, Russell, Farrell.
CHRISTY, Angelo, Brownsville.
CHRONISTER, Percy A., Harrisburg.
CHUCHA, Jacob, McKeesport.
CICCI, Henry, Yukon.
CICCONE, Daniel J., Philadelphia.
CIEPLINSKI, John S., Reading.
CIMINO, Tony, Philadelphia.
CINDIS, John D., Philadelphia.
CLANCY, Paul R., West Moshannon.
CLAPHAM, Thomas H., Cowan.
CLARK, Nathaniel, Butler.
CLARK, Patrick, Philadelphia.
CLARKSON, Robert Warren, Grove City.
CLAWSON, Albert Howard, Indiana.
CLAWSON, Ernest A., Indiana.
CLIFTON, Joseph H., Pittsburgh.
CLIFTON, Harry, Sharpsburg.
CLOSSER, Hallie J., Waynesburg.
COAKLEY, John F., Sharon.
COBB, Oakley, Cranesville.
COBNER, John Daniel, North Braddock.
COEN, John J., Philadelphia.
COFFEY, Joseph E., Erie.
COFFOLIS, Peter, Pittsburgh.
COHEN, Abe, Carbonsdale.
COHEN, Morris, Philadelphia.
COHEN, Nathan, Philadelphia.
COLE, Elmer B., Hammersley Fork.
COLELLA, Vincenzo, New Castle.
COLEMAN, Frank, Moosic.
COLEMAN, Fred D., Falls Creek.
COLL, James A., Philadelphia.
COLLIER, Richard Leonard, Erie.
COLLINS, Frank R., Philadelphia.
COLLINS, Joseph A., Dunmore.
COLLINS, Patrick P., McKeesport.
COLLINS, Thomas John, Pittsburgh.
COLUCCIO, Vincenzo, Pittsburg.
COMIGNANIS, Antonio, Lebanon.
COMMAKER, Albert, Philadelphia.
COMPANICO, Wassil, Jeddo.
CONDRAN, John J., Philadelphia.
CONICELLO, Agostino, Conshohocken.
CONLEY, Francis X., Philadelphia.
CONLEY, William M., Philadelphia.
CONNELL, Carl, West Philadelphia.
CONNELLY, Elwood L., Philadelphia.
CONNELLY, John J., Braddock.
CONNER, Joseph T., Annville.
CONNOR, Edgar, Philadelphia.
CONNORS, Edward R., Pittsburgh.
CONRAD, Donald Ross, Towanda.
CONRAD, John S., Lancaster.
CONRAD, Walter T., Susquehanna.
CONROY, Michael J., Ardmore.
CONROY, Patrick J., West Homestead.
CONTI, Guydi, Freeport.
CONYUA, John, Braznell.
COOK, George D., Philadelphia.
COOK, Herbert, Reading.
COOK, John F., Warren.
COOK, Patrick J., New Salem.
COOKE, George V., Erie.
COPPOLA, Tony, Philadelphia.
CORBETT, Charles C., Sligo.
CORBETT, Frank W., Philadelphia.
CORBIN, Francis B., Philadelphia.
CORL, Robert A., East Freedom.
CORNELIUS, Lorenzo M., Crescent.
CORNELL, Simon, Lloydell.
CORNWELL, Robert Earl, Pittsburgh.
CORR, John, Philadelphia.
COSMAND, Bruno, Timblin.
COSTANZA, Angelo, Ambridge.

PENNSYLVANIA

Privates—Continued

COSTELLO, Frank P., Philadelphia.
COSTELLO, James J., Pittsburgh.
COTHERMAN, William P., Knox.
COTTRILL, Harry D., Versailes.
COTZINO, Antonip, Ambridge.
COUGHLIN, John F., Archbald.
COULTER, Paul, Girty.
COVER, Martin S., Lancaster.
COVERT, Thomas D., Grove City.
COWNER, Carlton Monroe, Mapleton Depot.
COY, Herbert F., Pittsburgh.
COYLE, Charles, Philadelphia.
COYNE, Charles, Philadelphia.
COYNE, Charles Michael, Pittsburgh.
COYLE, Charles J., Frankford.
COZY, Daniel, Meadville.
COZZIE, Victor A., Philadelphia.
CRAMER, Franklin L., Disston.
CRAMER, Howard, Reading.
CRANCER, Walter Aronson, West Philadelphia.
CRANE, John White, Pottsville.
CRANCER, Walter Aronson, West Philadelphia.
CRAVEN, Daniel W., Moblestown.
CRAVEN, Patrick F., Williamstown.
CRAWFORD, Dowd W., Mifflin.
CRAWFORD, Francis J., Philadelphia.
CRAWFORD, Samuel W., Philadelphia.
CRAWFORD, William N., Flemington.
CRAYNE, Thomas R., Jefferson.
CREAMER, Jeremiah, Nazareth.
CREGG, A., Scranton.
CRENO, Domenico, Bristol.
CRIST, George E., Hampton.
CRIST, Theodore Joseph, Chambersburg.
CROCCO, Jerry, Philadelphia.
CROSSLEY, Harry, Philadelphia.
CROUTHAMEL, Earl S., Perksie.
CRUTE, William, Philadelphia.
CULLEN, Thomas J., Philadelphia.
CULMER, Robert W., Beaver Falls.
CUMMINGS, Archie, South Fork.
CUMMINGS, Frank A., California.
CUMMINGS, Ormill S., Philadelphia.
CUMMINGS, Peter William, Punxsutawney.
CUMMINGS, Thomas, Bagley.
CUNNINGHAM, Kerr Andrew, Canonsburg.
CUPELIA, Frank, Beaver Meadow.
CUPP, Paul E., Kittanning.
CURRAN, John J., Scranton.
CURRAN, Thomas, Olyphant.
CURRY, William A., Jr., Meadsville.
CUSIC, Joseph Francis, Broughton.
DAILY, Joseph W., Bethlehem.
DAILY, Leonard J., Philadelphia.
DALE, Joseph Gibson, Lansford.
DALTON, Leroy J., Paolia.
DAMESZKIVICS, Jiosupas, Pittsburg.
DANFIELD, Edwin G., Philadelphia.
DANNER, James K., Cly.
DARDEE, Raffaele, Philadelphia.
DAROSKY, Adam, Hudson.
DARR, Gregory A., Pittsburgh.
DAUN, Edward A., Millvale.
DAVENPORT, James H., Johnstown.
DAVEY, William Valentine, Webster.
DAVID, Clinton G., Allentown.
DAVIDSON, William H., Apollo.
DAVIES, Thomas H., Plymouth.
DAVIS, Cloyd Kocher, Petersburg.
DAVIS, Dan, Farrell.
DAVIS, Harry H., New Pris.
DAVIS, Kenneth L., St. Clair.
DAVIS, Lloyd Kocher, Petersburg.
DAVIS, Stanley L., Philadelphia.
DAVIS, Thomas W., Conemaugh.
DAVIS, Valentine, Weston,.
DAVIS, William T., Summit Hill.
DEARDOSKY, John, Heola.
DEARIE, Joseph P., Forest City.
DE CELLIS, Guiseppe, St. Clair.
DECKER, Tracey K., Parkers Glen.

Privates—Continued

DECKERHOFF, William L., Hyndman.
DE FAZIO, Joseph, Pittsburgh.
De FRANK, Earnest, Linglestown
DEGUZES, Frank, Luzerne.
DEHART, William A., Reading.
DEISENROTH, Henry J., Hazelton.
DEITCH, Charles L., Carlisle.
DEITSCH, Harry, Pittsburgh.
DEJGOWSKI, Ignatz, Sharpsburg.
DELANEY, John A., Chester.
De LEONIBUS, Guiseppe, Republic.
DELKE, Allen O., Slatington.
DELKER, Russell T., Bristol.
DELLANIPRETE, Carmine, Jeannette.
DEMARK, Guy N., Rochester.
DEMKO, Peter, Dunmore.
DEMOPULOS, Peter K., Scranton.
DENLINGER, Lloyd L., Pittsburgh.
DENSMORE, Frederick L., Oswayo.
DEPERRO, Amos, Sykesville.
DEPP, Elmer J., Pittsburgh.
DEUTSCH, Joseph L., Wilkes-Barre.
DEVERS, Joseph, Minooka.
DEVINE, George, Philadelphia.
DEVLIN, Bernard J., Philadelphia.
DEWALT, Abraham, Carlisle.
DEWEES, Robert K., McVeytown.
DIAMOND, David, Philadelphia.
DIAMOND, Harry F., Philadelphia.
DIAMOND, Thomas E., Philadelphia.
DIBERARDINO, Amadio, Philadelphia.
DIBERNARDINO, Geremia, Philadelphia.
DI BIASE, Carmino, Wilson.
DICK, Charles A., Folcroft.
DICKMAN, Wm. D., Marietta.
DIEHL, Charles R., Dry Run.
DIEHL, Henry Geary, Bedford.
DIETERLE, George J., Philadelphia.
DIETRICH, Francis, Weatherly.
DIETRICH, Harry S., Reading.
DIETRICK, George W., Shamokin.
DIETZ, Benjamin F., Philadelphia.
DIFAZIO, Biapardo, Coal Bluff.
DI LELLA, Antonio, Philadelphia.
DILLIPLANE, Alvin F., Pottstown.
DILLON, Lewis W., Utahville.
DIMAULO, Alexander, Chester.
DINAN, James F., Philadelphia.
DINARD, Ferdinando, Old Forge.
DINNER, Harry, Scranton.
DINSMORE, Ivan E., East Brook.
DIODATA, James, Abington.
DI PASQUALE, Americo, Philadel phia.
DI PASQUALL, Alfonso, Betula.
DISALVO, Livio, Reading.
DISSINGER, Grant, Rexmont.
DISTLER, Walter H., Philadelphia.
DIVELEY, Ralph, Harrisburg.
DI VITO, Anthony, Philadelphia.
DI VITTI, Tony, Canonburg.
DOBROWOLSKI, Boleslaw, Philadelphia.
DODGE, Frank A., Torrey.
DOEFFINGER, Harry, Pittsburgh.
DOERR, Howard W., Carnegie.
DOLAN, Bernard J., Ashland.
DOLAN, Charles J., Mauch Chunk.
DOLAN, Wm. F., Philadelphia.
DOLL, Charles M., Easton.
DOLL, John A., York.
DOLNE, John, Mahanoy City.
DOMANSKI, Antony, Philmond.
DOMBROWSKI, Joseph, Dunmore.
DOMONIO, Peter J., Idlewood.
DOMOZYCH, Wladslaw, Scranton.
DONAHUE, George M., Philadelphia.
DONAHUE, James J., Philadelphia.
DONALDSON, Hugh B., Gallitzin.
DONNELLY, John F., Philadelphia.
DONNELY, Henry A., Homestead.
DOONEY, Thomas, Philadelphia.
DORSEY, Edward, Philadelphia.
DORST, Edwin C., Minersville.
DOUBT, Matthew I., McKees Rocks.

Privates—Continued

DOUD, Walter A., Scranton.
DOUGHER, Thomas A., Sebastopol.
DOUGHERTY, George, Philadelphia.
DOUGHERTY, Hugh F., Philadelphia.
DOUGHERTY, John Aloysius, Philadelphia.
DOUGHERTY, John S., McKees Rocks.
DOUGHERTY, Wm. J., Philadelphia.
DOWLING, August O., Titusville.
DOWLING, Joseph E., Philadelphia
DOYLE, George F., Pittsburgh.
DOYLE, Hilbert A., Doylesburg.
DRAKE, Arthur V., Sayre.
DREISBACH, Earl E., South Bethlehem.
DRUMHELLER, Howard G., Pottstown.
DRUMM, Robert Ignacious, Philadelphia.
DRUMMOND, William, Manheim.
DUDIS, Anthony, Shenandoah.
DUFFEL, Reuben H., Philadelphia.
DUFFY, Michael F., Philadelphia.
DUFFY, William, Minerville.
DUFNER, Ambrose N., Pittsburgh.
DUKE, William H., Morrisville.
DULE, Michael J., Ashley.
DULIS, Tony, Kulpmont.
DULL, Oscar, Walfsburg.
DULL, Ralph J., Lewisburg.
DUNHAM, Clyde, Meadeville.
DUNKLE, Elmer, Wrightsville.
DUNLAP, Raymond N. New Holland.
DUNMIRE, Geo. W., Chambersburg.
DUNN, Harry, Dunns Station.
DUNN, Robt. Milton, Arnold.
DUPUY, Paul B., Leesburg.
DURASKA, Karol, Washington.
DURFF, Wm. A., Shippensburg.
DURNELL, Lawrence Howard, Marienville.
DURRICK, Thomas, Philadelphia.
DUTILL, Arthur, Philadelphia.
DZIKOWSKI, Joseph, Philadelphia.
DZIKOWSKI, Walter, Pittsburgh.
EARDLY, John, Grapeville.
EARLY, Lee, North Washington.
EASLEY, Edwin C., Kittanning.
EAVRTS, Walter A., Williamsport.
ECK, Clarence A., Jersey Shore.
ECK, Frederick W., Nisbet.
ECKERT, Henry, Philadelphia.
ECKWEILER, Robt. James, Notch.
EDGAR, Wm. Earl, North Braddock.
EDWARDS, Edward T., Pittsburgh.
EDWARDS, George, Taylor.
EDWARDS, Harold Guy, Shamokin.
EGAN, Patrick J., Philadelphia.
EGGENBERGER, Conrad, Greeley.
EGGLESTON, Allen L., Coudersport.
EGLI, Lawrence P., Verona.
EICHELSDORFER, Jos. J., Erie.
EICHENBERGER, Harry, Philadel-
EICHLER, Wm. C., Philadelphia.
phia.
EICHOLTZ, Lewis A., Harmony.
EIDAM, Frank, Philadelphia.
EISELE, John A., Philadelphia.
EISENBERGER, Benjamin, Roscoe.
ELBE, Frederick Gustave, Homestead.
ELLIOTT, Clarence J., Tarentum.
ELLIS, John F., Centerville.
ELLISON, Asberry, Philadelphia.
ELUKE, George, Hunkers.
ELVIDGE, Mark Jessup.
EMICK, Elick Alexander, Pleasantville.
EMIG, John L., Dushore.
EMMERTZ, Lawrence J., Chester.
EMPFIELD, Harry A., Blairsville.
ENGLISH, Floyd H., Kinzua.
ENGLISH, George D., Pittsburgh.
ENGLISH, Sylvester John, Erie.
ENNIS, Louis Henry, Phoenixville.
ENRIGHT, Thomas F., Pittsburgh.
EPLER, Alvin P., Mohnton.
ERB, Francis L., Connellsville.
ERB, Grover P., New Berlinville.

PENNSYLVANIA

Privates—Continued

ERB, Henry E., Philadelphia.
ERDWEIN, William G., Philadelphia.
ERICKSON, John R., Kersey.
ERNST, William A., Philadelphia.
ESCANDEL, Charles A., Philadelphia.
ESCHBACH, Harry H., Lancaster.
ESTERLY, Charles Daniel, Allentown.
ESWEIN, Walter S., Pittsburgh.
EUGO, Ernesto, Ellwood City.
EVANS, Charles W., Washington.
EVANS, Frank W., New Eagle.
EVANS, Horace L., Philadelphia.
EVANS, Illtyd J., Nanticoke.
EVANS, William B., Lancaster.
EWART, Samuel H., Carmichaels.
FAGAN, Francis W., Philadelphia.
FAGER, William H., Columbia.
FAGLEY, Ray, Juniata.
FAHEY, James P., Philadelphia.
FALLON, William T., Swayersville.
FANEAN, Bernard E., Philadelphia.
FANUCCI, Guiseppe, Glenlyon.
FANUS, Carroll L., Goodyear.
FARLEY, John Joseph, Wilkes-Barre.
FARR, William F., Milan.
FARRELL, James L., Waynesburg.
FARRELL, Joseph, Philadelphia.
FARRELL, Michael F., Ashley.
FAVALARO, Joseph V., Glassport.
FEATHERSTONE, Edw. A., Wilkes-Barre.
FECCA, Daniel, Philadelphia.
FEDRICKS, John, Philadelphia.
FEE, Harry W., Glen Campbell.
FEENEY, Thos. Francis, Homestead.
FEGERT, Fred William, Erie.
FELDMAN, Joseph W., Pottstown.
FENICCHIA, Salvatore, Wellsboro.
FENSTAMAKER, George E., Unityville.
FENSTERMACHER, Peter J., Catawissa.
FERGUSON, Clarence P., Philadelphia.
FERGUSON, Louis J., Pittsburgh.
FERGUSON, Richard Vern, Portvue.
FERISE, Antonio, Belle Vernon.
FERKO, Andrew D., Drifton.
FERRARO, Francesco, Pittsburgh.
FERRARO, Franck, Nesquehoning.
FERRARINI, Basilio, Star Junction.
FERRY, Michael J., Philadelphia.
FERRY, Patrick L., Hazleton.
FETROW, Charles Gilbert, Dover.
FEY, Carl, Schuylkill Haven.
FIELD, Harry J. W., Hatfield.
FIELDS, Herbert L., Washington.
FIELDS, Robert, Lebanon.
FIFE, John, Philadelphia.
FIIALKOWSKI, Antoni, Scranton.
FILIA, Giuseppe, North Braddock.
FINK, Frank F., Worthington.
FINK, Wilbur E., Philadelphia.
FINLEY, Ray A., Smithton.
FINN, Joseph Patrick, Pittsburgh.
FINOCCHIO, Anthony, East Lansdowne.
FIORA, Guiseppi, Philadelphia.
FIORE, Francesco, Glassport.
FIORENTINO, Anthony, Rankin.
FIORENTINO, Fortunato, Republic.
FISCHER, Charles, Green Tree Borough.
FISCHLER, Richard A., Philadelphia.
FISH, William, Thomas, Russellton.
FISHEL, Carl P., Butler.
FISHER, Albert, Allison.
FISHER, Nevin K., Ambler.
FISHER, Richard G., Tyrone.
FITZGERALD, Edward, Philadelphia.
FLACK, Francis J., Volant.
FLANNERY, Edward Joseph, Tamaqua.
FLANNERY, James, New Philadel-
FLANNERY, Thomas J., Darby.
FLATLEY, James, Scranton.
FLAUGER, Walter C., McKees Rock.
FLEEGLE, Raymond G., Six Mile Run.

Privates—Continued

FLEISCHER, George W., Butler.
FLEKAL, Frederick J., Philadelphia.
FLEMING, James Gamble, Philadelphia.
FLEMMING, Arthur W., Pittsburgh
FLEMMING, Frederick F., Royersford.
FLETCHER, Frank, Philadelphia.
FLETCHER, John S., Northumberland.
FLICK, Frank B., Saegertown.
FLICK, Frederick S., Braddock.
FLICK, Michael K., Scotch Hill.
FLICK, Milan W., Troy.
FLORIO, Humbert, Philadelphia.
FLOCKEMER, Harmond M., Bonesboro.
FOGGIA, Adolphe, Aliquippa.
FOLK, Charles A., Temple.
FOLKMER, Harry P., New Salem.
FORCE, John W., Pine Glen.
FOREAKER, William C., Chads Ford.
FORMANIAK, Stefan, Castle Shannon.
FORENY, Samuel Raymond, Lykens.
FORSYTH, Matthew, Philadelphia.
FOSTER, Joseph P., West Manayunk.
FOSTER, Lee M., Pittsburgh.
FOURNIER, Walter J., McKees Rocks.
FOUST, Robert W., Bolivar.
FOX, Frank Defiance.
FOY, Thomas, Torresdale.
FOZIO, Gregorio, Philipsburg.
FRANCIS, Joseph, Philadelphia.
FRANK, Harry J., Pittsburgh.
FRANK, Walter A., McAdoo.
FRANKLIN, John Joseph, West Pittston.
FRANTZ, J. E., Lebanon.
FREAS, Oliver George, South Bethlehem.
FREDERICK, Edward Jacob, Clarion.
FREDO, Guilio, Erie.
FREEBERG, Oke C., Houtzzdale.
FREED, Raymond J., Allentown.
FREEDMAN, Meyer, Lancaster.
FREEMAN, Frank L., Pittsburgh.
FREY, Jackson L., Chambersburg.
FREY, William A., Douglasville.
FRITZ, George W., Temple.
FRITZ, Herman C., Benton.
FRITZ, Stephen G., Philadelphia.
FRY, Lowry N., Seward.
FRY, Oscar, Mount Wolfe.
FUABZIO, Nicholas, Rome.
FULLERTON, Joseph P., Jr., Philadelphia.
FULLINGTON, Albert, Clearfield.
FULTON, Howard, Monongahela.
FUREY, Patsy, Uniontown.
FURMAN, Edward M., Reading.
FURMAN, Thomas J., Philadelphia.
FUOSS, William, Owensdale.
FUSETT, Enrico, Beaver Falls.
FYE, Howard M., Lewistown.
GABELHART, John, McKeesport.
CACCEMO, Dan, McKeesport.
GALSZZYN, Ludwig, Erie.
GAGLIARDI, Lugi, Philadelphia.
GALLAGHER, David, Girardville.
GALLAGHER, Frank D., Willsbury.
GALLAGHER, James L., Philadelphia.
GALLAGHER, Joseph, West Conshohocken.
GANGWERE, Clifford J., West Bethlehem.
GARDNER, Howard J., Tyrone.
GARRETT, Stanley B., Nelsons Bridge.
GASSEST, Richard, Newmanstown.
GATES, James E., Altoona.
GAUGER, Harvey N., Pottstown.
GAUGLER, Charles L., Northumberland.
GAUL, Samuel M., Sinking Springs.
GAVAGHAN, James F., Philadelphia.

Privates—Continued

GAVAGHAN, Michael J., Philadelphia.
GAVIGEN, James A., Braddock
GEIB, Adolph, Philadelphia.
GEILES, Charles, Scranton.
GEISSENHAINER, Paul L., Zelienople.
GELL, Abe, Blossburg.
GELLER, Samuel, Philadelphia.
GELSO, Luigi, Oakmont.
GENTILO, Loranzo, Jeanette.
GEORGE, Wilson D., Towanda.
GEORGOULIS, Nick J., Munson
GERBASI, Pasquale, Vernon.
GERBRICK, Quinton M., Glen Rock.
GERHEIM, Harry M., Salina.
GERMANO, Antonio, Pittsburg.
GERRITSON, Lee A., Wyalusing.
GERSTOUT, Bladus, Donora.
GERY, Edward E., Sinking Spring.
GEWEHR, Walter Ellsworth, Coaldale.
GHERNITSKY, John M., Mount Pleasant.
GIBBLE, Ammon, Manheim.
GIBSON, Albert E., Philadelphia.
GIBSON, William A., Natrona.
GIDLEY, Frank, Uniontown.
GIEK, Robert J., Erie.
GIENEATARINO, Nicola, Clarksburg.
GILBERT, Howard H., Wrightsville.
GIFFORD, John R., Crosby.
GILBERT, Luther M., Berwick.
GILBERT, Noble H., Philadelphia.
GILBERT, William J., Pittsburgh.
GILL, William V., Jeannette.
GILLIAM, William M., Philadelphia.
GINDER, Benjamin F., Lehighton.
GINSIDIO, Yunbrono, Beaver Falls.
GIOVANNINI, Guiseppe, Mocanaqua.
GIRARD, Frank G., Hatboro.
GIRMSCHEID, Joseph T., Philadelphia.
GIUFFRIDA, Mario, Philadelphia.
GLASHOFER, Philip, Philadelphia.
GLASSCO, Simeon H., Tyrone.
GLENDON, Martin, Philadelphia.
GLENN, Frank Peter, Philadelphia.
GLENNON, Paul Anderson, Glenfield.
GOCHNOUR, Claud G., South Fork.
GOETZ, Edward Jacob, Fairview.
GOETZ, Herman, Johnstown.
GOFF, Leon Popedore, Pittsburgh.
GOLD, Isaac, Philadelphia.
GOLD, Louis, Philadelphia.
GOLDEN, Abe, Lancaster.
GOLDEN, Stanley J., Scranton, Pa.
GOLDFUS, Louis Samuel, Philadelphia.
GOLDMAN, William, Philadelphia.
GOLDSTEIN, Morris, Philadelphia.
GOLITSKY, Ignac, McKeesport.
GOLTZ, William Earl, Duquesne.
GOMAN, Paul, Mount Carmel.
GOMBAR, John A., Throop.
GOMSEY, Isaac, Jr., Nanty Glo.
GOODLINE, John O., Honesdale.
GOODLING, Howard L., Seven Valleys.
GOONAN, Michael J., Philadelphia.
GOODYEAR, Paul, Mount Holly Springs.
GORDON, Louis, Philadelphia.
GORMAN, James R., Osceola.
GOSNER, George R., Philadelphia.
GOTTSHALL, Ervin O., Trevorton.
GOTZ, Louis, Coalridge.
GRABOWSKI, Paul, Braddock.
GRACELY, Warren Alfred, Allentown.
GRAFF, John Charles, Philadelphia.
GRAFTON, Abraham L., Kittanning.
GRAHAM, Charles F., Connellsville.
GRANT, Albert S., Butler.
GRAVES, Warren V., Philadelphia.
GRAY, Caleb A., Altoona.
GREEN, Creg, Alleghany.
GREEN, Henry, Philadelphia.
GREEN, Herbert, Philadelphia.

PENNSYLVANIA

Privates—Continued

GREEN, Naylor, Philadelphia.
GREENFIELD, Jacob, McKeesport.
GREENWOOD, John, Philadelphia.
GREGORY, John H., Philadelphia.
GRIFFIN, James E., Pittsburgh.
GRIFFIN, Lawrence J., Latrobe.
GRIFFIN, William V., Philadelphia.
GRIFFITH, Raymond G., Bethlehem.
GRIFFITH, William, Jermyn.
GRIFFITHS, Arthur, Pittsburgh.
GRIGALUINAS, Barney, Scranton.
GRIGULL, Otto E., Philadelphia.
GRIMES, George D., Reading.
GRIMM, Orth, Turtle Creek.
GRIMME, Charles V., West Newton.
GRINNAN, Thomas P., Philadelphia.
GRISCALLIA, Stiney, Shenandoah.
GROBOWSKI, Walter, Dickson.
GROFT, Oren, Home.
GROHEL, Joseph, Wilkes-Barre.
GROMCZUSKI, Adam, Erie.
GROSS, Joseph G., Pittsburgh.
GROSS, Richard, Philadelphia.
GROSSO, Antonio, Wyalusing.
GROVE, Austin L., Glen Rock.
GROVE, Walter E., Red Lion.
GRUNDEN, Richard, Brighton.
GRYGIER, Frank J., Erie.
GUENOT, August F., Karthans.
GUEST, Thomas, Pottstown.
GUILLARMOD, Norman A., Hilltop.
GUMBERT, Roy T., Siegel.
GUNDAKER, Roy G., Erie.
GURA, Joseph, Madera.
GUSTAVE, Stanley, Philadelphia.
GUTOWSKI, Bruno, Pittsburgh.
GUTOWSKI, Joe, New Kensington.
GUTSHALL, John Graham, Carlisle.
HAAG, Fred A., Big Run.
HAAG, Ralph A., Mount Aetna.
HACKENBERG, William D., Swineford.
HACKETT, John F., Philadelphia.
HADERNY, Ignacy, Erie.
HAGEE, Harry Spencer, Philadelphia.
HAGGERTY Russell W., Philadelphia.
HAGMAN, Julius B., State College.
HAHN, Lionel J., Johnstown.
HAID, Frank Kenneth, Pittsburgh.
HAIDNER, Nicholas A., Philadelphia.
HAINES, Joseph E., Fleming.
HAINES, Joseph, Philadelphia.
HALE, Charles Hiram, Pennside.
HALL, Arnold D., Dalton.
HALL, Joseph, Mahoney City.
HAMPLE, Ray K., Reading.
HAMILTON, Harry P., Belle Vernon.
HAMILTON, Lawrence, Erie.
HAMILTON, Wilbur H., Everson.
HAMLIN, John Edward, Kylertown.
HAMRICK, Bernard, New Geneva.
HANDLEY, Thomas F., Pittsburgh.
HANDWERK, Francis H., Slatington.
HANES, Harry D., Union City.
HANKS, Lee Alfred, Burrows.
HANLEY, Michael C., Altoona.
HANNAH, Fred A., Scranton.
HANSHEW, Earl, Monoca.
HANSMANN, Frank Edward, Pittsburgh.
HARBULAK, Andrew S., Sharon.
HARDING, William, Taylor.
HARKCOM, John A., New Providence.
HARNER, Marvin, Quarryville.
HARNER, Legrant E., Berwick.
HARRIS, Abe, Clearfield.
HARRIS, Anthony, Peoples.
HARRIS, Wilmer Hoopes, Phoenixville.
HARRISON, Ernest J., Philadelphia.
HARRY, Floyd E., Osceola.
HART, Harry A., Wireton.
HART, Leo J., Philadelphia.
HART, Russell J., Fairchance.
HARTLEY, Richard Joseph, Philadelphia.
HARTMAN, Andrew M., Erie.
HASSON, Raymond J., Braddock.
HASSON, William J., Philadelphia.

Privates—Continued

HATTAL, Clarence, Philadelphia.
HAUCK, Charles D., Wormleysburg.
HAUPT, William E., Shamokin.
HAUSE, Joseph W., Philadelphia.
HAUSSER, Ernest F., Germantown.
HAWK, Albert, Furnace.
HAWK, Frank P., Harrisburg.
HAWK, James L., Swayersville.
HAWK, William B., Wellsboro.
HAWLEY, Bruce, Harford.
HAYS, Charles J., Donegal.
HAYES, Eurias Charles, York.
HAYES, Louis, Latrobe.
HAZLETT, Clark S., Wilkinsburg.
HAZLETT, Clifford R., Tarentum.
HEALEY, Frank P., Scranton.
HEARD, Francis J., Erie.
HEATHCOTE, Joseph A., Philadelphia.
HEATLEY, Robert T., McKeesport.
HEBNER, Leonard William, Altoona.
HECKELMAN, Charles, Reading.
HECKER, Edwin Charles, Cochranton.
HECKROTH, Verron Bouvier, Philadelphia.
HEFFRON, William J., Scranton.
HEIDERSDORF, Herman, Kittanning.
HEIDT, Christian F., Erie.
HEIL, Howard Allison, Clairton.
HEIM, George F., Treverton.
HEIMANN, Philip S., Pittsburgh.
HEIMBACH, Harry D., Allentown.
HEINRICH, Leonard, Philadelphia.
HEINTZELMAN, Ernest F., Drums.
HEISS, Curvin H., York.
HELLER, Cyril L., Barnesboro.
HELLER, Nicholas, Philadelphia..
HELMAN, Hiram, Lititz.
HELMAN, Laurence K., Alexandria.
HENCH, Wilson, Elwood, Carlisle.
HENDERSON, Alexander W., Chestnut Hill.
HENDERSON, Dexter L., New Derry.
HENDRICKS, Alfred Y., Philadelphia.
HENKEL, Daniel, Connellsville.
HENNESSY, Daniel, Pittsburgh.
HENRY, Charles M., Washington.
HENZ, Harry R., Philadelphia.
HERBER, O. J., New Tripoli.
HERBERT, Frank D., Wilkinsburg.
HERMAN, Alvin, Allentown.
HERRMAN, Walter B., York.
HERROLD, Palmer William, Shamokin.
HERRON, Thomas, Pittsburgh.
HESS, Charles, Franklintown.
HESS, Ralston, Lancaster.
HESS, Walter, Philadelphia.
HETHERINGTON, William, Philadelphia.
HETRICK, Homer L., Du Bois.
HETTRICK, Jacob, Sharon.
HICKMAN, Floyd T., Waynesburg.
HIEKE, Harry A., Philadelphia.
HIGGINS, Alfred, Media.
HIGGINS, Howard F., Erie.
HIGGINS, Jefferis, Media.
HILBERT, George T., Easterly.
HILBERT, Leroy A., Reading.
HILE, Donald T., Pleasant Gap.
HILLEY, John, Philadelphia.
HILL, Donald W., Pittsburgh.
HILL, James M., St. Michael.
HILL, Joseph A., East Downingtown.
HILL, Raleigh, Indian Creek.
HILTY, Ely F., New Florence.
HINCKLEY, Henry O., Peckville.
HINCKLEY, Joel C., Bear Lake.
HINNERSCHITZ, Harry, Sinking Spring.
HIRSCH, Harry, Philadelphia.
HISSINGER, Adolph, Reading.
HITESHEW, Foster F., Cairnbrook.
HITTERMAN, Alfred X., Oil City.
HOAR, Albert, Uniontown.
HOBBES, P., Shickshinny.

Privates—Continued

HOBERT, Frank F., Bechtelsville
HOCH, John H., Kutztown.
HOCKENBURY, George W., Philadelphia.
HODGE, Matthew, Patton.
HOEHN, William, Erie.
HOFFMAN, Adam, Dravosberg.
HOFFMAN, Vernon C., Pittsburgh.
HOFFSESS, Charles, Boiling Springs.
HOGAN, John J., Dunbar.
HOGENCAMP, Millard D., Honesdale.
HOGG, Joseph, Pittsburgh.
HOKE, William B., Abbottstown.
HOLDEN, Frank, Willow Grove.
HOLDEN, John H., Shamokin.
HOLCOMB, William Samuel, Erie.
HOLSHUE, Carl E., Dravesburg.
HOMONIC, Mike, McKeesport.
HOOPES, Joseph Beam, Grove City.
HOOVER, Ernest, Pittston.
HOOVER, Horace H., Bloomsburg.
HOOVER, Isaac James, Lewistown.
HOPKINS, Frank, Ramey.
HOPKINS, William, Olyphant.
HORENSTEIN, Joseph, Philadelphia.
HORN, Charles, Philadelphia.
HORN, Frank H., Pittsburgh.
HORNER, Gerald, Johnstown.
HORTON, Wayne R., Wyalusing.
HORST, George, Philadelphia.
HOSE, Clinton A., Dallastown.
HOSKINS, David, St. Benedict.
HOUCK, William Henry, Philadelphia.
HOUSEKNECHT, Charles B., Philadelphia.
HOUSER, Martin L., Middletown.
HOUSTON, Charles J., Philadelphia.
HOUSTON, Frank J., Pittsburgh.
HOVIS, Carl M., Ferris.
HOVENSTINE, Edward C., Philadelphia.
HOWARD, Fred R., Sugar Grove.
HOWARD, John W., Philadelphia.
HOWELL, Thomas, Finleyville.
HOWELL, Winfield S., Pittsburgh.
HOWELLS, Ernest P., Pittsburgh.
HOWER, Stonewall J., Shamokin.
HUDSON, Henry B., Ben Avon.
HUDSON, Paul, Glasgow.
HUETHER, Paul S., Pittsburgh.
HUIETT, Harry, Reading.
HULL, James R., Bellefonte.
HUMPHREYS, Fred L., Scranton.
HUNSINGER, Harry F., Nescopeck.
HUNT, Albert S., Bryn Mawr.
HUNTER, Monroe R., Dillsbburg.
HUNTER, William D., Johnstown.
HURD, William J., Renova.
HUSIK, Benjamin, Philadelphia.
HUSTON, James V., Indiana.
HUSTON, John, Wildwood.
HUTCHINS, Fred A., Scranton.
HUTCHINSON, John G., New Salem.
HUTCHISON, James F., Philadelphia.
HYMES, Adolphus Andrew, Wolfsburg.
IELASE, Nicola, Wilson.
IHLI, Carl William, Blythedale.
IHM, Robert M. J., Catasauqua.
ILLARIO, Raccordi, Pittsburgh.
IMHOF, George H., Philadelphia.
INGERSOLL, Paul, Freeport.
INGHAM, Aden Henry, Franklin.
INGLIS, James Frank, Cessna.
INSLEY, Jack H., Carnegie.
IRVIN, George E., Lititz.
IRWIN, John S., Jeannette.
ISENBERG, Alvin R., Altoona.
IVOSEVICH, Mirko, Midland.
IWANICKI, Picter, Ford City.
JABLAUSKI, Edward, Pittsburgh.
JACKACKI, Edward, Pittsburgh.
JACKSON, Charles, Spring City.
JACKSON, Frederick, Williamsport.
JACKSON, Joseph A., Burgettstown.
JACKSON, Noble C., McGrann.
JACKSON, Willis, Chester.

PENNSYLVANIA

Privates—Continued

JACOB, Joseph, New Castle.
JACOBS, Joseph, Pittston.
JACOBS, Raymond F., Sharpsburg.
JACOBS, Richard G., Philadelphia.
JAEGER, Francis J., Philadelphia.
JAMERISON, Edward E., Philadelphia.
JAMES, Leslie, Edwardsville.
JAMES, William S., Nanticoke.
JAMISON, Malvin Nathan, Spring Grove.
JANETS, Charles, Trafford.
JANKIEWICZ, Joseph, Morris Run.
JANNACONE, Nick, Philadelphia.
JANORS, Joe, Carnegie.
JANTZ, August, Pittsburgh.
JARDANOWSKI, Stanley, Pittsburgh.
JAROS, Franklin J., Dickson City.
JEBLUNSKY, James, Pittsburgh.
JEFFRIES, Willie Ford, Chester.
JENE, John P., Pittsburgh.
JENKINS, Bernard W., New Oxford.
JENKINS, Mack M., Canton.
JESSOP, Charles B., Emporium.
JEWELL, Victor A., Beaver Falls.
JOHNSON, Bernard S., Houtzdale.
JOHNSON, Carl Russell, Waterford.
JOHNSON, Frank, Phoenixville.
JOHNSON, Loyal G., Spring Creek.
JOHNSON, Oscar E., Pittsburgh.
JOHNSON, Rodney, Towanda.
JOHNSON, Walter P., Mount Jeannette.
JOHNSTON, Albert S., Homer City.
JOHNSTON, Alexander, East Pittsburgh.
JONES, Alfred, Metal.
JONES, Carl, Bakertown.
JONES, David J., Overbrook.
JONES, Earl E., Meyersdale.
JONES, Fred, Philadelphia.
JONES, Harold W., Export.
JONES, James S., Lewistown.
JONES, Samuel, Philadelphia.
JOPP, Samuel I., Chester.
JORDAN, Dominick A., Philadelphia.
JOSEPHSON, Charles A., Drifting.
JOY, George M., Pittsburgh.
JOYCE, John J., Greenock.
JOYCE, Michael J., Philadelphia.
JUDGE, James, Pittston.
JUNIOR, Michael, Philadelphia.
JUSINSKI, Anthony, Johnstown.
KADEL, William, Minersville.
KADO, Joseph, Parsons.
KAHLER, Howard W., South Williamsport.
KAISER, Fred C., Pittsburgh.
KAISER, William J., Philadelphia.
KALIVAY, George J., Altoona.
KALNIK, Steven, Vandergrift.
KANE, Edward T., Shenandoah.
KANE, James H., Franklin.
KANE, Thomas, Germantown.
KANE, Thomas J., Philadelphia.
KANOPSKY, Frank, Russellton.
KARAFA, Joseph, Lamberton.
KARAUSTA, Achileffs, Tyrone.
KARCHANSKY, Clemens, Throop.
KARNAROS, William, Mahonoy City.
KASE, Harry, Ringtown.
KASIEWICZ, John, Mount Pleasant.
KAUFMAN, Ernest H., Philadelphia.
KAUTZ, Daniel A., Rowenna.
KAZLAWSKI, Anthony, Chester.
KEALEY, James F., Philadelphia.
KEARNEY, Francis Edward, Chest Springs.
KEATING, Charles A., Philadelphia.
KECKHUT, Henry J., Philadelphia.
KEEFE, Harry T., Philadelphia.
KEEFER, Eli S., Spring City.
KEEGAN, Daniel J., Shamokin.
KEENAN, Joseph J., Philadelphia.
KEHL, Lewis E., Pennsburg.
KEHOE, William J., Philadelphia.
KEIBLER, Paul M., Turtle Creek.
KEICH, Franklin M., Tamaqua.
KEIP, Harry L., Tremont.

Privates—Continued

KEIRN, Otha Sylas, Westover.
KEISER, George D., Albertus.
KEISER, Warren, Lansdale.
KELCH, George A., Hawley.
KELL, John A., West Newton.
KELLAR, John, Philadelphia.
KELLER, Clayton J., Lancaster.
KELLER, Elmer J., Beaver Falls.
KELLER, Ira Cranmer, Manatawny.
KELLEY, Harvey E., Carlisle.
KELLEY, Francis, Shamokin.
KELLEY, Michael J., Philadelphia.
KELLY, Augustus J., Pitcairn.
KELLY, Charles E., Meyersdale.
KELLY, Charles J., Philadelphia.
KELLY, James I., Renovo.
KELLY, John, Philadelphia.
KELLY, John E., Altoona.
KELLY, John E., Philadelphia.
KELLY, Martin J., Philadelphia.
KELLY, Phillip V., Etna.
KELLY, William J., Philadelphia.
KEMRITE, John W., Nanticoke.
KENNEDY, Joseph A., Chester.
KENNEDY, Joseph F., Catasqua.
KENNEDY, Leander W., Beaver.
KENNEDY, Robert, Monogahela.
KENNEDY, Stephen C., Troy.
KENNEDY, Walter, Wyndham.
KENNY, Michael, Philadelphia.
KERSONSKY, Morris, Philadelphia.
KESLAR, Leslie F., North East.
KETNER, Harry T., Philadelphia.
KETTER, Frank R., Pittsburgh.
KIETBASA, John S., Wales City.
KIJAC, Waclau, Pittsburgh.
KILINSKI, Victor, Morgan.
KILLINGER, Lewis E., Everson.
KILLMEYER, John A., Pittsburgh.
KIMES, Edgar H., Philadelphia.
KIMMEL, Harry, Lancaster.
KINCAIDE, Harry H., Manayunk.
KING, Eldridge Gewelyn, Westfield.
KING, James B., Chester.
KING, Perry E., Philadelphia.
KING, Robert, Philadelphia.
KINNEY, James L., Arnot.
KIRBY, John P., Pittsburgh.
KIRBY, Richard C., Strattonville.
KIRBY, Robert James, Harrisburg.
KIRALSKI, Frank, Pittsburgh.
KIRSCHMAN, Charles S., Philadelphia.
KISSEL, Earl, St. Marys.
KITELINGER, George, Walnut Bend.
KITTO, William, Altoona.
KLEIN, Andrew H., Pittsburgh.
KLEIN, Arthur A., Monongahela.
KLEIN, Charles J., Lewiston.
KLEIN, Charles L., Pittsburgh.
KLEM, George, Shenandoah.
KLENOWSKY, Peter, Mahanoy City.
KLETZLEY, Ralph John, Oakmont.
KLINE, George F., Wyomissing.
KLINEDINST, Joseph E., York.
KLINETOB, Randall G., Berwick.
KLINGER, Clarence R., Fearnot.
KLINKNER, August J., Carnegie.
KLOSOWICZ, Frank, Lerone.
KLOTZ, Frank L., Philadelphia.
KLUKAN, John K., Fort City.
KLUTH, William C., North Philadelphia.
KLYMASJWKI, John, Pittsburgh.
KMIETOWITZ, John, Glenlyon.
KNAPP, Charles A., Philadelphia.
KNAPP, Harold A., Edgewood Park.
KNECHT, Harold V., Nazareth.
KNEER, Harry F., Alburtis.
KNIGHT, Joseph, Miners Mills.
KNOTT, George, Bradenville.
KOCIK, Mike, Somerset.
KOHLER, Charles R., York.
KOHLER, Norman C., Fayetteville.
KOINSKI, Anthony, Gilberton.
KOLINSKY, Victor, Shenandoah.
KOLOTOVITZ, Dominick, Kingston.

Privates—Continued

KOLSOLIKO, Frank, Chester.
KOLSON, Francis E., Braddock.
KONIK, Michael J., North Braddock.
KONKIEL, Alexander, McKees Rocks.
KOOK, Grover C., Spring City.
KOPP, Clarence, Hanover.
KORCH, Mike, Rankin.
KOSCHAK, Nicholas, Scranton.
KOSER, Franklin R., Allentown.
KOSIN, Ignatz, New Castle.
KOTALIK, George P., Ashley.
KOWALSKI, Joseph, Philadelphia.
KOWAMASKY, Frank, Shenandoah.
KRAFT, David F., Sellersville.
KRALL, Francis M., Mount Joy.
KRAMER, Charles John, Phoenixville.
KRATZER, Bright L., Lewisburg.
KRAUSS, Clarence E., Downingtown.
KREZANOSKY, Louis F., Civella.
KRIDERMAN, Morris, Philadelphia.
KRIVONAK, Harry J., Latrobe.
KRUMBOLDTZ, John, East Lansdowne.
KRUPP, Claude S., Trumbauersville.
KUDZMAN, Walter E., Vandergrift.
KUEDER, Adam, Shenandoah.
KUHN, Charles F., McKeesport.
KUHN, Reginald K., Adelia.
KUHNS, George W., Bethlehem.
KUJAT, Edward G., Johnstown.
KUMMER, Joseph J., Shamokin.
KUNTZ, Clyde R., Big Run.
KURMIN, Adolph, Philadelphia.
KUTCH, Frank, Pottsville.
KUZINSKI, Charles, Township.
KWIATKOSKY, John H., Natrona.
KYLER, Paul, Julian.
LA BUHN, Elmer C., Pittsburgh.
LADOVITCH, Nikodim, Pittsburgh.
LA FALCE, Tony, Allentown.
LA FAVER, Andrew R., Sunbury.
LAFAYETTE, Franklin, Clarendon.
LA FONTAINE, Edward J., Philadelphia.
LAMBERT, Albert, Chester.
LAMBERT, William J., Kingston.
LAMBING, Floyd C., Apollo.
LANARD, Samuel A., Philadelphia.
LANDIS, Harold D., Lancaster.
LANDIS, Samuel, Manheim.
LANDIS, Wilmer M., Quakertown.
LANE, Charles C., Newmansville.
LANE, John T., Delta.
LANE, Sam, Bolivar.
LANG, George M., Wilkinsburg.
LANGAN, Joseph P., Philadelphia.
LANGHAM, Charles L., Marion Center.
LANNEN, George Earl, Johnstown.
LANNEN, Ira J., Nittany.
LANTOSH, Joseph P., Lansford.
LAPINSKY, Peter, Munhall.
LARGE, Harry, Doylestown.
LA ROSS, David H., Wescosville.
LARSEN, Marshall O., Clarendon.
LAUB, Emmett G., Philadelphia.
LAUCK, David H., Snow Shoe.
LAUFER, Howard W., Beaver.
LAUINGER, George B., Pittsburgh.
LAVERY, Lynn R., Titusville.
LAW, Lawrence C., West Philadelphia.
LAWRENCE, Elmer Lloyd, Greenville.
LAWRENCE, William Ross, Clarion.
LAZAR, Maurice, Shenandoah.
LEAHY, John, Pittsburgh.
LEAP, Andrew, Pittsburgh.
LEARY, John W., Hellertown.
LEBO, Allen Wayne, Mohnton.
LEE, Francis J., New Stanton.
LEE, Samuel Elmer, Pittsburgh.
LEEGER, Chester C., Freeport.
LEIDWANGER, Jacob William, New Kensington.
LEIDY, Roy S., Delphi.
LEIFER, Sherman W., York.
LEIGHTHEART, John, Philadelphia.
LEMAN, Edward, Wilcox.

PENNSYLVANIA

Privates—Continued

LEMANSKI, Picter, Pittsburgh.
LEMONS, Charles V., Sugar Run.
LENAHAN, John J., Centralia.
LENIHAN, James H., Oil City.
LENTZ, Albert J., Gettysburg.
LEO, Samuel, Halifax.
LEOFSKY, Leo, Spring Creek.
LEON, Harry, Philadelphia.
LEONARD, Earl C., Troy.
LEONARD, Stephen A., Gibsonia.
LEONARDIS, Tommaso, Mauch Chunk.
LENNON, Francis Regis, Pittsburgh.
LEPLEY, Erman E., Beaver Springs.
LESCANAC, Lawrence, Menessen.
LESHER, William W., Reading.
LESHOCK, Walter, McAdoo.
LESSIG, Harry B., Leechburg.
LEVANOVITCH, Joseph, Olyphant.
LEWIS, Joseph, Pittsburgh.
LEY, John F., Pittsburgh.
LILLEY, Alfred Joseph, Harrisburg.
LIMPERT, Clarence A., Pittsburgh.
LINAKA, Harry, Mount Airy.
LINAKA, John, Jr., Philadelphia.
LINDER, Harry F., Latrobe.
LINDSAY, Charles E., West Decatur.
LINDSAY, William H., Pittsburgh.
LINGENFELSER, Frederick, Bradford.
LINGLE, Raymond P., Du Bois.
LINT, Arthur E., Perryopolis.
LINT, Charles Chester, Perryopolis.
LIPSHITZ, Isaac, Lockhaven.
LISTER, William St. Clair, Huntingdon.
LLOYD, Cecil R., Hanlin Station.
LLOYD, Glenn A., Thompson.
LOBAUGH, Howard N., Union City.
LOBB, Charles N., Penn Argyle.
LOCKHART, Elmer D., Blairsville.
LODICK, Frank, Tyrone.
LOEFFLER, Henry J., College Hills.
LOHMAN, Lawrence, Pittsburgh.
LOHMULLER, Louis, Philadelphia.
LONG, Alvin E., Hickory Corners.
LONG, David E., Union Deposit.
LONG, Frank A., Loyalhanna.
LONG, George E., Harrisburg.
LONG, Howard W., Reading.
LONG, Wilbur Ellsworth, Catawissa.
LOOSE, Harry E., Menges Mills.
LOPUS, Cash Sawin, Kane.
LORAH, Charles, Lebanon.
LORENZO, Demido, Pittsburgh.
LOSCOSKIE, Joseph, Parsons.
LOUDEN, Benson C., Logania.
LOWER, Walter W., Harrisburg.
LOWERY, Clarke R., Pittsburgh.
LOZOSKIE, Joseph J., Hazelton.
LUCAS, Charles, Philadelphia.
LUCI, Frank, Erie.
LUCIA, Tomase, Pittsburgh.
LUCKE, Fred W., Scranton.
LUKAITIS, Anthony, Lester.
LUMBERT, Mike, Jeannette.
LUNN, William, Philadelphia.
LUTASKY, Samuel, Philadelphia.
LUTHER, Joseph W., Morrisdale.
LYNCH, Edward A., North Girard.
LYNCH, John B., Easton.
LYONS, Frank P., Carbondale.
LYONS, Gerald L., Philadelphia.
LYONS, Julius M., Lancaster.
McALEE, John R., Johnsonburg.
McALEER, Albert A., Philadelphia.
McAULEY, Elmer A., Philadelphia.
McBRIDE, John, Philadelphia.
McCABE, Leo Thomas, Philadelphia.
McCAFFREY, William V., Washington.
McCANN, Clark L., Austin.
McCARTHY, Michael A., Pittsburgh.
McCARTNEY, Walter, Hickman.
McCAUGHAN, Francis M., Philadelphia.
McCAUGHEY, Ronald H., Philadelphia.
McCLANE, Roy A., York.

Privates—Continued

McCOLGAN, William M., Philadelphia.
McCOLLUM, Chester F., Wallis Run.
McCOLLUM, John P., Galeton.
McCONNELL, Charles Ofanna, Altoona.
McCONNELL, Oliver W. G., Ford City.
McCONVILLE, James Francis, Sharon.
McCONNON, Vincent A., Pottsville.
McCORMICK, Michael P., Choconut.
McCOURT, James, Johnston.
McCOY, Charles J., Bellefonte.
McCOY, Raymond B., Altoona.
McCREARY, William George, Mechanicsburg.
McCULLOCH, Neil H., Aultman.
McCULLOUGH, Samuel James, Pittsburgh.
McCUNNEY, Mark, Doylestown.
MacDONALD, Douglass, Wilkes-Barre.
McDONOUGH, Frank C., Pittsburgh.
McDONOUGH, Harry H., Cheswick.
McDYER, Joseph R., Latrobe.
McELRAITH, William F., Westland.
McFARLAND, Owen, Marietta.
McFARLANE, Sidney E., Shreveport.
McGARRY, Bernard, Philadelphia.
McGARRY, John D., Corry.
McGEE, James T., Allentown.
McGILLOWAY, Vincent, Plains.
McGINN, Joseph, Oak Lane.
McGINLEY, John, Pittsburgh.
McGINTY, John J., Scranton.
McGOUGH, John A., Pittsburgh.
McGRAW, Michael E., McKees Rocks.
McGROGAN, Joseph V., Carnegie.
McGULLA, Daniel, Mahoney City.
McHUGH, Charles, Blandburg.
McHUGH, Joseph, Philadelphia.
McINTIRE, Edward J., Philadelphia.
McINTOSH, Charles E., Hollidaysburgh.
McINTYRE, John, Philadelphia.
McKEE, Thomas, Monessen.
McKELVEY, George, Johnetta.
McKENNA, Francis, Philadelphia.
McKENNA, John, Marcus Hook.
McKUNE, Bart M., Bradford.
McLAUGHLIN, Albert H., Connellsville.
McLAUGHLIN, Edward O., Grays Landing.
McLAUGHLIN, Edward R., Derry.
McLAUGHLIN, Edward R., Waltum.
McLAUGHLIN, George M., Boswell.
McLAUGHLIN, William F., Mahanoy.
McLEAN, George, Jr., Philadelphia.
McLEAN, Leslie H., Union City.
McMAHON, John P., Erie.
McMAHON, Valentine C., Braddock.
McMANAMON, Daniel L., Sugar Notch.
McMANAMON, Peter P., Sugar Notch.
McMONAGLE, Hugh, Philadelphia.
McMENAMY, Charles, Philadelphia.
McMULLEN, Ancel Edward, Punxsutawney.
McMULLEN, Joseph, Gallitzin.
McNAMARA, John J., Philadelphia.
McNEAL, Orris L., Tyrone.
McNEIL, Edward F., New Albany.
McNICHOLAS, Edward, Ned.
McPAUL, Barney F., McDonald.
McPOLIN, John J., Philadelphia.
McQUISTION, John Henry, Narberth.
McSHANE, Rehn, Otto.
McSHERRY, James Chester, Enola.
McTIGHE, Frank L., Pittsburgh.
MacCREADY, Andrew S., Minersville.
MACDUFF, John Stanley, Cambridge Springs.
MAAS, Alfred Nicholas, Loupurex.
MACIEJEWSKI, John P., Priceburg.

Privates—Continued

MACHAMER, Willard L., Pine Grove.
MACHMER, William D., West Leesport.
MACHULKA, Andy, Everson.
MACKEY, John P., Parkersburg.
MADDEN, William B., Jeannette.
MADENFORD, Walter, Media.
MADER, Robert, Tannersville.
MADSEN, Peter T., Philadelphia.
MADZELAN, Teofil, Castle Shannon.
MAESANO, Donato, Sharpsburg.
MAHAN, Earl L., Sharpsville.
MAHON, Charles Francis, Manayunk.
MAHRER, William J., Philadelphia.
MAIFSKY, Peter, Butler.
MAINS, William, Sunnyside.
MAKAREWICZ, Stanley, White Haven.
MALCOLM, Charles, Allentown.
MALEK, Joseph, Mount Pleasant.
MALEOZEROSKI, John, Philadelphia.
MALGES, Generio, Ambler.
MALINOSKI, Anthony, Reading.
MALONE, Roy W., Philadelphia.
MALONEY, Raymond, Philadelphia.
MALLOZZI, Francisco, Washington.
MAMOUGELLAS, Peter, Pittsburgh.
MANBECK, Ralph, Lewistown.
MANCO, Joseph, Dawson.
MANCUSI, Frank, Philadelphia.
MANDELSTEIN, Samuel Arthur, South Fork.
MANDUCCI, Tony, Dubois.
MANION, John, Carnegie.
MANNINO, Pasquale, Pittsburgh.
MANSBERGER, Charles H., Middletown.
MANTAS, Satries, Elwood City.
MANUSEVITZ, Harry, Philadelphia.
MARCH, Andrew, Beaver Falls.
MARCHEO, Tony, Everson.
MARCINKIEWICZ, Casimer, Kingston.
MARIO, Joseph Davis, Mapleton Depot.
MARKEY, Elmer Russel, York.
MARKS, Arthur J., Smethport.
MARSCH, William J., Greentown.
MARSHALL, Charles N., Wilkes-Barre.
MARSHALL, Edward K., Washington.
MARSHALL, Fred W., Time.
MARSHALL, George W., Time.
MARSHALL, Thomas L., Overton.
MARTELLO, Samuel, Braddock.
MARTIN, Albert, Philadelphia.
MARTIN, Edward T., Philadelphia.
MARTIN, Frank A., Andalusia.
MARTIN, James H., McKeesport.
MARTIN, John J., Hazelwood.
MARTIN, Steven, Donora.
MARTIN, William, Philadelphia.
MARTINI, Vincent, Philadelphia.
MARTINKUS, John, Scranton.
MARVIN, John R., Stroudsburg.
MASCIA, Leonardo Giovanni, Altoona.
MASLEY, Michael G., Temple.
MASON, Frederick C., Ohio Pyle.
MASSERA, Angelo, Lagronial.
MATCHKIEWICZ, Stanley, Nanticoke.
MATHEWS, Clyde E., Percy.
MATHEWS, Ira, Peccari.
MATHEWS, John M., Newell.
MATTER, Lloyd E., Halifax.
MATTER, William Edward, Halifax.
MATTES, Gustav, Allentown.
MATSCO, Michael, Allentown.
MAUK, Paul C., Altoona.
MAULER, Joseph E., Pittsburgh.
MAURER, Clerk, Reading.
MAURICE, Thomas, Pittsburgh.
MAXWELL, Thomas, Raphmel.
MAY, James, South Connellsville.
MAY, Martin J., Avis.
MAYAN, Fred J., Jr., Danville.
MAYERNICK, John J., Scranton.
MAZZARISE, Catino, Pittsburgh.
MAZZOCIETTI, Constantino, Keystone.
MEADE, John P., Butler.
MEDICO, Michels, Dunmore.
MEGARY, William, Philadelphia.
MEIER, Walter E., Knox.
MEINZER, William, Chester.

PENNSYLVANIA

Privates—Continued

MEITZLER, Tilgham M., Trexlertown.
MELCHIORRE, Serafino, Monaca.
MELIS, Philip, Lansford.
MELLON, James M., Philadelphia.
MENHORN, Theadore L., Myersdale.
MENTO, Samuel, Parnassus.
MERCER, James H., Carnegie.
MERTZ, Edwin William, Mertztown.
MESTEZKY, Josel, Philadelphia.
METZ, Ralph, Erie.
METZGER, Roy Edward, Natrona.
METZLER, William, Pittsburgh.
METLIN, Benjamin R., Ellwood.
MEYERS, Edward F., Berwin.
MIAZGA, Antoni, Erie.
MICHAEL, Augustus, Lebanon.
MICHALSKI, Stephen, Philadelphia.
MICHNUIK, Tom, Ambridge.
MICKAYNK, Mitroran, Philadelphia.
MICONI, Berardino, Boyer.
MIELDAZIE, Anthony, Munson.
MIESKI, Frank, Creighton .
MIGDALSKI, Alexander, Philadelphia.
MIKESELL, Elmer E., Homer City.
MILKO, John A., East Pittsburgh.
MILLAGE, James Genaro, Pittsburgh.
MILLBERG, Chester Arnold, Glen Richey.
MILLER, Adam R., Baxter.
MILLER, Charles Crawford, Granville.
MILLER, Charles Peter, Laureville.
MILLER, David, Red Lion.
MILLER, Ellsworth W., Ray Milton.
MILLER, Frederick Albert, Bloomsburg.
MILLER, Harry, Scranton.
MILLER, Harry D., Coplay.
MILLER, Harvey, Fort Hill.
MILLER, Ira H., Lancaster County.
MILLER, John E., Easton.
MILLER, John H., Silver Springs.
MILLER, Joseph, New Castle.
MILLER, Luther D., Bellefonte.
MILLER, Michael A., Homestead.
MILLER, Ralph, Scranton.
MILLER, Ray, Sootendale.
MILLER, Raymond L., Scottdale.
MILLER, Silas G., Catasauqua.
MILLIRON, Lee, Mount Pleasant.
MINERD, George E., Pitcairn.
MINNICK, Fred John, Port Vue.
MINTHRUST, Joe, Ligonier.
MIRARCHI, Frank, Philadelphia.
MIRALDO, Joseph, Tresckow.
MIRICKI, Stephen, Philadelphia.
MISCANNON, Joseph J., Catawissa.
MISKELL, Edwin H., Philadelphia.
MITCHELL, Joseph G., Pittsburgh.
MLINTCHER, John C., Scranton.
MLODORENIEC, Joseph, Philadelphia.
MOCK, George H., Schaefferstown.
MOECKEL, John E., Philadelphia.
MOERMAN, John J., Doylestown.
MOFFITT, Edward C., Pittsburgh.
MOGAVERO, Louis, Philadelphia.
MOHNEY, Fred B., Reynoldsville.
MOHR, Charles M., Jamestown.
MOKOSKI, Joseph, South Bethlehem.
MOLINARO, Gennaro, Sewickley.
MONAGHAN, Charles R., Philadelphia.
MONAHAN, Edward, Philadelphia.
MONDRESS, Harry, Philadelphia.
MONGOLD, Elburn William, Rockwood.
MONROE, George R., York.
MONROE, Shadrack, Philadelphia.
MONSTACHO, Thomas, Shenandoah.
MONTALTO, William J., St. Clair.
MONTGOMERY, James R., Philadelphia.
MONTGOMERY, Merritt, Grove City.
MOORHEAD, Harry C., Indiana.
MOORE, Francis B., Dunns Station.
MOORE, Harry B., Shillington.
MOORE, Kelly, Lamott.
MOONEY, George Thomas, Scranton.
MOONEY, John P., Philadelphia.
MOORE, Monroe E., Philadelphia.
MOORE, Russell S., Emaus.
MOONEY, Peter E., Philadelphia.
MORAN, Charles F., Downington.
MORAN, John T., Scranton.
MORGAN, Frank, Nanticoke.

Privates—Continued

MORGAN, Jonathan E., Hegins.
MORIARTY, John Henry, Jr., Philadelphia.
MORITZ, Earl E., Meadville.
MORLEY, Alexander L., Athens.
MOROGE, Joseph L., Philadelphia.
MORRIS, Amos W., Minersville.
MORRIS, Raymond T., Philadelphia.
MORRIS, Robert R., Philadelphia.
MORRIS, Walter R., Washington.
MORRISON, David, Finleyville.
MORTENSON, Albert E., Erie.
MOSES, William A., Luzerne.
MOSIER, Everett B., Philadelphia.
MOSS, Charles E., Freeport.
MOSS, George, Philadelphia.
MOTISKA, Joseph E., Dupont.
MOTTER, Daniel Perry, Big Run.
MOWRER, Clyde F., Watsontown.
MOWRER, Hiram H., Conestoga Stage.
MOWREY, Allen N., Shenandoah.
MOYER, John R., Portage.
MOYER, Howard W., Virginville.
MUIR, Robert J., Mount Carmel.
MULCH, James Daniel, Philadelphia.
MULDOON, Thomas M., Lilly.
MULL, Charles K., Montgomery.
MULLANEY, Patrick, East Carnegie.
MULLERSCHOEN, Albert M., Philadelphia.
MULLIN, Clifford Ogden, Coatesville.
MUNDEKIS, Frank, Pittsburgh.
MURAWSKI, Walter, Pittsburgh.
MURDOCK, Elmer McKinley, Franklin.
MURPHY, Charles E., Wind Ridge.
MURPHY, Joseph F., Philadelphia.
MURPHY, Joseph Hooker, West Philadelphia.
MURPHY, Thomas, Philadelphia.
MURPHY, William F., Girard.
MURRAY, Albert J., Pittsburgh.
MURRAY, Frank P., Johnsonburg.
MURRAY, James, Grindstone.
MURRAY, James, Philadelphia.
MURRAY, John A., Philadelphia.
MUSCOVAGE, Stanley L., Amsbry.
MYERS, Amos Andrew Jackson, Jeannette.
MYERS, John Augustine, Cassandra.
MYERS, John, Philadelphia.
MYERS, Lloyd, White.
MYERS, Milton William, Lewiston.
MYERS, Thomas W., Tarentum.
MYERS, William, York.
MYERS, William E., Freeport.
NAIL, Bird Ernest, Franklin.
NAGLE, Charles, Johnstown.
NAGLE, Daniel S., Philadelphia.
NAGLE, John J., Philadelphia.
NAHOR, John, McKeesport.
NALLY, Matthew T., Conshokocken.
NALLY, Robert V., Reading.
NANORTO, John, Shenandoah.
NARISKY, Michael, Pittston.
NASE, Vincent B., Sellersville.
NASH, William A., Philadelphia.
NASTASI, Vincenzo, Vandergrift.
NAUGLE, Raymond Lafayette, Walnut Bottom.
NAUJOKITIS, John, Homestead.
NAUSS, William Henry, New Cumberland.
NAYLOR, James R., Finleyville.
NAYLOR, Oliver E., Webster.
NEDZINSKI, John, Evnon.
NEELEY, George E., East Pittsburgh.
NEELY, Jacob C., Sligo.
NEFF, Elery C., Mincoville.
NEFF, William McKinley, York.
NEHER, George E., Scranton.
NEIMAN, William, Philadelphia.
NELLIS, Frank, Adamsburg.
NEMCHICK, John, Bethlehem.
NESSELSON, Nathan Theodore, Bradford.
NEURATH, Ernest C., Philadelphia.
NEWCOMER, O., Boiling Springs.
NEWMAN, Kenneth I., Pittsburgh.
NIARHOS, James, McKees Rocks.
NICKMAN, Sylvan, Philadelphia.
NITTINGER, Elmer B., Reading.

Privates—Continued

NOCITO, John J., Bristol.
NODLER, Orvis K., Geneva.
NOEL, William L., Philadelphia.
NOGGLE, William Shannon, Harrisburg.
NORMAN, Charles C., Tyrone.
NORRIS, Joseph P., Jerome.
NOVACK, Ike, Philadelphia.
NOVICKI, John, Pittsburgh.
NOWAK, Antoni, Carnegie.
NUFFER, Ernest Gustive, Philadelphia.
NULL, Henry H., Greensburg.
NUNAN, William L., Manoa.
NUNEMACHER, Allen A., Tower City.
NYE, George W., Shamokin.
OBER, Moses Rabold, Onset.
OBLOCK, Frank, Irwin.
OBOURN, Charles Taylor, Leechburg.
O'BOYLE, Walter F., Scranton.
O'BRIEN, James, Greensburg.
O'BRIEN, Patrick, Philadelphia.
O'BRYAN, Leon Bering, Elkland.
O'CONNER, James T., Phoenixville.
O'CONNOR, Willie, Rummerfield.
OCHUITO, Joseph, Philadelphia.
O'DONNELL, Daniel J., Philadelphia.
O'DONNELL, Horace J., Philadelphia.
O'DONNELL, Owen B., Beaverdale.
O'KANE, Charles J., Philadelphia.
OLDHAM, Charles B., Cheltenham.
O'LEARY, Charles X., Philadelphia.
OLIKES, Alex., Erie.
OLIVE, Antonio, Philadelphia.
OLSON, Frank A., Kane.
O'NEIL, George, Union City.
O'NEIL, William A., Dushore.
O'NEILL, Francis E., Philadelphia.
O'NEILL, James, Philadelphia.
OPEL, Earl H., Meyersdale.
OPLINGER, Earl H., Walnutport.
ORLECHE, Paul, Philadelphia.
ORMAN, Carl G., McKeesport.
ORNDOFF, Ralph G., Waynesburg.
ORR, David E., Indiana.
OSBORN, Vivian N., Philadelphia.
OSTER, William, Atlas.
O'TOOLE, Thomas M., Pittsburgh.
OTT, Harvey E., Phoenixville.
OXLEY, William D., Philadelphia.
OZMAN, James C., Brookville.
PACH, Ewadick, Nanticoke.
PADOVANI, Arcangelo, Mongolia.
PAFF, Frank, Scranton.
PAGE, Clarence, Catasauqua.
PAGLIA, Cecidio, Philadelphia.
PAHL, Carl O., Philadelphia.
PAINTER, Frank E., Pottstown.
PAINTER, Samuel Adam, Johnstown.
PALECKI, Joseph, Pittsburgh.
PALMER, John A., Volant.
PALUKE, Walter, Erie.
PANASIK, Samuel, Chester.
PANOSKI, Mike, Bethlehem.
PARCHINSKI, Frank A., Dickson City.
PARDINI, Achille, Hooversville.
PARISE, Vincenza, Boswell.
PARR, Carl A., Nicholson.
PARTYKA, Frank, Scranton.
PATTERSON, Alexander, Sharon.
PATTERSON, Elmer E., Philadelphia.
PATTERSON, James J., Coolspring.
PATTERSON, Oscar T., McKeesport.
PATTERSON, Thomas Anderson, Carnegie.
PATTERSON, Thomas M., Pittsburgh.
PAUL, Abe, Philadelphia.
PAUL, Ellwood G., Philadelphia.
PAYNTER, William M., Philadelphia.
PEARMAN, Lee, Jr., Kane.
PEARSON, Ervin, Carversville.
PEARSON, Gust A., East Pittsburgh.
PEASKIN, William, Philadelphia.
PECH, George W., Philadelphia.
PEDEN, William, Sutorsville.
PEFFER, Harry E., Pittsburgh.
PEGG, William J., Philadelphia.
PEGRAM, Frederick, Philadelphia.
PELLINGREN, James D., Anita.
PENCE, Fred L., Erie.
PENNACHIA, Cesare, Scottdale.
PENRY, William L., Farrell.
PENWELL, Robert W., Pittsburgh.

PENNSYLVANIA

Privates—Continued

PERELLI, Alexander, Keiser.
PERKINS, Roy, Cory.
PERLUISKI, Stiney, Schuylkill Haven.
PEROTTA, Carmine, Hillsville.
PERRY, James, Canonsburg.
PESSAGNO, John, Philadelphia.
PESTELLI, Mariano, Cunvensville.
PETCHENY, Frank, Brownsville.
PETER, Stephen, Pottstown.
PETERSON, Harley Francis, Titusville.
PETRAROIA, Dominico, Greensburg.
PETRONIS, Peter, Scranton.
PETROWSKI, Andrew, Carnegie.
PETTIT, John T., Philadelphia.
PETULLA, Tony, Oil City.
PEZZUTO, Luigi, Sharpsville.
PFLIEGER, Albert F., Philadelphia.
PHILIPP, Max, West Newton.
PHILLIPPI, Henry, Markleton.
PHILLIPPI, Neal W., Latrobe.
PHILLIPS, George, Throop.
PHILLIPS, Howard S., Easton.
PHILLIPS, Nevin O., Allentown.
PHILLIPS, William, Shenandoah.
PICIULIS, Wincentry, Pittsburgh.
PICKEL, Jonas James, Paradise.
PICKERING, Clifford, Philadelphia.
PICKFORD, Walter, Sunnyside.
PICONE, James, Philadelphia.
PICOT, Philip, Philadelphia.
PIERCE, Leon C., Milton.
PIETZAK, Mike, Salina.
PIKOVSKY, Joseph, Alverton.
PINCHEFSKY, Israel, Philadelphia.
PIRTLE, Bert D., Pittsburgh.
PISANI, Joseph, Erie.
PISERO, Giorgio, Pittsburgh.
PITRONE, Peter, Walston.
PITTACK, Herbert August, Scranton.
PIZZUTI, Daneto, Pittsburgh.
PLAFT, William A., Towanda.
PLAUSKA, George, Scranton.
PLEHTA, John, Uniontown.
PLISUK, Pete, New Castle.
PLIZGA, Walter J., Jessup.
PLIZZA, Joe, Mt. Pleasant.
PLOSKY, Harry, Philadelphia.
PLUMMER, George Lawrence, South Fork.
PODANY, Steve, Sheppton.
POINTON, John, Carnegie.
POLENSKI, Mike, Philadelphia.
POLITO, Petro, Philadelphia.
POLK, William G., Blairs Mills.
POLKOSKY, James, Indiana.
POLOME, Arthur Oscar, Glassmere.
POLSINELLO, Louis, Russellton.
POND, Daniel L., Athens.
PONIATOWSKI, Joseph, Pittsburgh.
POOL, Wallace, Doylestown.
PORINSKY, John M., Plymouth.
POWELL, Ellsworth, Pittsburgh.
PRATT, Emery L., Dickson Run.
PREDIGER, Henry G., Philadelphia.
PRENDERGAST, Thomas J., New Salem.
PRESTON, Edward, Pittsburgh.
PRICE, Sam, Smithfield.
PRICER, Philip J., Pittsburgh.
PRICHARD, Francis L., Rouseville.
PRIMERANO, Nazareno, Johnstonburg.
PRINDLE, Charles, West Springfield.
PROBLYS, Stanley, Delancy
PROPHET, Lonnie, Raven.
PROSZCZ, John, Philadelphia.
PRZESTZELSKI, Adolph, Philadelphia.
PUCCIO, Accursio, Norristown.
PUCHTA, William J., Pittsburgh.
PULCINNO, John, Altoona.
PURCELL, Thomas F., Pottsville.
PUSATERI, Frank, Clearfield.
PUSKAR, Michael, Burgettstown.
PUTZ, Frederick, Philadelphia.
QUEAR, Alexander, Charleroi.
QUIGLEY, Harrison B., Palmyra.
QUINN, Wilmer, West Chester.
QUIRK, Joseph J., Snow Shoe.
RAAB, John F., Bethlehem.
RACZKOWSKI, Leo, Mahoney City.
RAMSDEN, George, Blairsville.
RAMSEY, Lloyd D., Carnegie.

Privates—Continued

RANDOLPH, James Wilbur, Ellwood City.
RANKIN, Claud Elmo, St. Petersburg.
RANKIN, George R., Uniontown.
RAPP, Joseph J., Shippensville.
RAPP, Stephen Alfred, Somerset.
RASMUSSEN, Harry O., Philadelphia.
RATAJACK, Ignacy, Philadelphia.
RATKA, Stanley, Pittsburgh.
RATTOON, James, Lancaster.
RAUCH, Erwin Eugene, Emaus.
RAY, Fred Burton, Grove City.
RAYMOND, Peter P., Vandergrift.
REALE, Angelo, Philadelphia.
REAME, Joseph Lincoln, Reading.
REAPE, William J., Philadelphia.
REBER, Charles, Shillington.
RECTOR, Albert L., Rector.
REDDISH, Ernest Clifton, Bradford.
REDMAN, Charles H., Philadelphia.
REED, Franklin, Brockport.
REED, James J., Emporium.
REED, Norman W., Tamaqua.
REEDER, Albert L., Elysburg.
REEMSNYDER, Charles J., Ephrata.
REESE, Amos C., Harrisburg.
REESE, Edward Henry, Philadelphia.
REESE, Jack, Kittanning.
REESE, Ruppert, Scranton.
REEVES, William, Lansford.
REID, Thomas L., Sharpsburg.
REIFSNYDER, Fred S., Sinking Springs.
REILLY, Frank E., Bethlehem.
REITER, Sidney Howard, McKeesport.
REITZ, Joseph, Philadelphia.
RENIO, Mike, Old Forge.
RENNINGER, Miles A., Mifflinburg.
REPPERT, Daniel E., Boyertown.
RETTER, Rudolph, Irwin.
REYNOLDS, Carl R., Birdsboro.
REYNOLDS, Leroy N., Newport.
REYNOLDS, Oscar H., Middletown.
REZAK, Martin, Butler.
RHOADS, Cecil F., New Kensington.
RHOADS, Harry, Reading.
RHOADS, Harry E., Newport.
RHODES, Grant J., Six Mile Run.
RHODES, Harry C., Reynoldsville.
RHODES, James, Monongahela.
RHODES, William L., Mattawana.
RICE, Alfred S., South Fork.
RICE, Robert B., Philadelphia.
RICE, Thornton M., Nescopeck.
RICHARD, Don, Altoona.
RICHWINE, Clair, Gardners.
RICOTA, Antonio, Windber.
RIDER, Francis E., East Berlin.
RIEMER, Frederick F., Philadelphia.
RIFFLE, Earl S., Clellandtown.
RIGDON, Joseph R., Scottsville.
RIGHI, Amedeo, Elwood City.
RIGNEY, Richard F., Manor.
RILEY, Chester C., Coatesville.
RILEY, John, Philadelphia.
RIMERT, Robert D., Lewisburg.
RINGLAND, James, Pittsburgh.
RISHEL, Lee P., Uniontown.
RISMILLER, Charles C., Leesport.
RISSMILLER, Charles, Reading.
RISSO, Theophile J., Philadelphia.
RITCHIE, Robert, Philadelphia.
RITTER, Clarence Calvin, Macungie.
RITZERT, Charles T., Chicora.
RITZMAN, William C., Reading.
ROACH, James J., Jormyn.
ROACH, Walter, Philadephia.
ROBERTS, George L., New Salem.
ROBERTS, George W., Jr., Philadelphia.
ROBERTS, John E., Philadelphia.
ROBINS, Gurdon M., Philadelphia.
ROBINSON, Harry G., Chester.
ROBINSON, John L., Grindstone.
ROBINSON, Samuel L., East Brady.
ROBLASKI, Vincent, Pittsburgh.
ROCHE, Edward, Philadelphia.
ROCKWELL, James, Mercersburg.
RODOS, George, Burgettstown.
ROESCH, George J., Oil City.
ROESSING, Carl J., McKeesport.
ROGERS, Harry T., Philadelphia.

Privates—Continued

ROGINSKY, Tofil, Scranton.
ROHRBAUGH, Melvin A., Spring Grove.
ROLLISON, Howard G., Prompton.
ROMAN, Adam, Natrona.
ROMANELLI, Egildo, Philadelphia.
ROMBACH, Sylvester, Pittsburgh.
ROMEO, Dominico, Sharpsburg.
RONNEY, Raymond C., Pen Argyl.
ROONEY, Charles J., Broughton.
RORKE, Richard J., Clifton Heights.
ROSE, Benjamin, Elmora.
ROSE, Frank, Old Forge.
ROSE, James S., Philadelphia.
ROSE, William, Scranton.
ROSENSWEIG, Louis, Philadelphia.
ROSER, Edward, York.
ROSS, Clifton J., Parnassus.
ROSS, John Dewey, Franklin.
ROTE, George Levi, Johnsonburg.
ROTHERMAL, Clyde Wills, Mauchchunk.
ROTHERMEL, Lloyd A., Womelsdorf.
ROTS, Charles, Philadelphia.
ROUGHT, Leonard W., Laceyville.
ROWE, Samuel A., Connellsville.
ROWLAND, Starling Emmett, Warren.
ROWLANDS, David William, Branch Dale.
ROWLES, Phillip A., Clearfield.
ROWLES, Theodore Arthur, Clearfield.
RUBINSON, Harry, Philadelphia.
RUDAITIS, John, Forest City.
RUDTKISKIE, Joseph, Erie.
RUDY, John, Cannonsburg.
RUHOLA, Walder, Manayunk.
RUPERT, William C., Salina.
RUPP, Joseph H., Reading.
RUPPRECHT, Wilfert, Hanover.
RUSH, Lee, Waynesburg.
RUSSELL, Henry C., Franklin.
RUSSO, Pasquale, Washington.
RUTH, Floyd, Doylestown.
RUTTER, Alfred, Norristown.
RYCHLINSKI, Antoni, Breckenridge.
SABATINNO, Lany, Ambler.
SABULIS, Anthony, Philadelphia.
SAGLICCOLO, Guiseppe, Pittston.
SAHM, John M., Fair Haven.
SAILLEY, Charles Hiram, Pittsburgh.
SALAVA, John, Shamokin.
SALESKY, Maurice, Philadelphia.
SALLADE, Raymond, Pittsburgh.
SALLESE, Giuseppe, Philadelphia.
SALSGIVER, Vernet Durward, Pittsburgh.
SALTMAN, Abraham, Philadelphia.
SALVADORE, Adam Jas., Glassport.
SAMANIS, John Charles, Minersville.
SAMKAVITZ, Anthony, Barnesville.
SAMPSON, Charles T., Russell.
SAMUELS, Vincenzo, Edenburg.
SANCKEN, Jacob, Chester.
SANDERSON, Joseph, Ardmore.
SANDORA, John, Philadelphia.
SANDROW, Harry, Philadelphia.
SANDUSKY, Wm. F., Mt. Pleasant.
SANDY, Michael W., Philadelphia.
SANFORD, John N., Lawsonham.
SARAN, John, Erie.
SARNOWSKI, John, Philadelphia.
SARVER, William S., Johnstown.
SARSELLO, Cristitofano, Buffington.
SAVILL, Wm. Carty, Upper Darby.
SAVINO, Antonio, Hazelton.
SAYLOR, Vernon Wm., Greenville.
SAYLOR, William H., Newport.
SAYRE, Frank D., Philadelphia.
SAZA, Nicolali, Avanmore.
SCACCIA, Frank, California.
SCHAAL, Jesse E., Philadelphia.
SCHACHERN, Edward J., Monaca.
SCHAEFER, Oscar F. L., Hazelton.
SCHAEFFER, Charles William, Middletown.
SCHAEFFER, Walter, Tower City.
SCHAFFER, Charles H., Emaus.
SCHAFFER, Harry M., Etna.
SCHAUB, Charles F., Philadelphia.
SCHEID, Frank, Philadelphia.
SCHEPPMAN, John R., Philadelphia.

PENNSYLVANIA

Privates—Continued

SCHINDLER, Wm. C., Philadelphia.
SCHIRRA, Louis F., Pittsburgh.
SCHLACTER, Harry, Pittsburgh.
SCHLARB, Elwood E., Ashland.
SCHLOSSBERG, David, Philadelphia.
SCHLOTT, Lincoln, Lincoln.
SCHMOLL, Charles H., Spring City.
SCHMOYER, Harvey T., Pottstown.
SCHNEIDER, Philip A., Philadelphia.
SCHNELL, Charles H., Philadelphia.
SCHOCH, Clinton J., Nazareth.
SCHOENER, Henry W., Galetin.
SCHOLL, John, Scranton.
SCHOLZ, August J., Springdale.
SCHOPP, Raymond Joseph, Shamokin.
SCHOULTZ, Walter R., Philadelphia.
SCHOWERS, Charles, Pottsville.
SCHRECK, Wyvle, Kersey.
SCHROER, William J., Donora.
SCHULER, August C., Finland.
SCHULER, Peter Paul, Pittsburgh.
SCHULTZ, Archie B., Trexlertown.
SCHULTZ, George L., Bethlehem.
SCHULTZ, Joseph, Scranton.
SCHUSTER, August, Erie.
SCHWAB, Fred C., Pittsburgh.
SCHWARTZ, Benjamin, Philadelphia.
SCHWARTZ, Earl Daniel, Philadelphia.
SCHWING, Fred, Warren.
SCIALABBA, Joseph, Butler.
SCIARRONE, Salvatore, Erie.
SCIASCIO, Rocco Di, Philadelphia.
SCOGLIO, Carmelo, Timblin.
SCOTT, Ira A., Carmichaels.
SCOTT, Sherman C., York.
SCOWDEN, James R., Smethport.
SCULLY, James J., Pittsburgh.
SCULLY, James T., Philadelphia.
SEABOLT, Andrew C., Lilly.
SEAMENS, Bert Edgar, Corry.
SECHRENGOST, Samuel, Johnstown.
SECRIST, Howard, Connellsville.
SEELEY, Harold D., Scranton.
SEGAL, Jacob, Philadelphia.
SEIFERT, Julian H., Philadelphia.
SEKERAK, Joseph, Nanty Glo.
SELL, Irvin, Montelo.
SELTZER, Joseph, Philadelphia.
SEMMELROCK, Emeal M., Pittsburgh.
SEVENSKI, Alexander, Wyoming.
SEVILLE, Walter, Mercersburg.
SEZINSKI, Meyer, Pittsburgh.
SHADDOCK, Sanford D., Munson.
SHADE, Charles E., Gratz.
SHAFFER, Clifford F., New Salem.
SHAFFER, Lewis E., Wilkes-Barre.
SHAMANSKI, Walter A., Mt. Carmel.
SHANER, Earl C., Leechburg.
SHAUBERGER, Gale B., Albion.
SHAW, Lloyd J., Connellsville.
SHAW, Robert D., Corry.
SHEARER, Delbert A., Washington.
SHEEHAN, Richard, Mahoney.
SHEETS, Charles T., Sharpsburg.
SHERKONI, Alexander, Nanticoke.
SHERLOCK, Wm. D., Philadelphia.
SHIELDS, David J., Chester.
SHIELDS, Lisle H., Big Run.
SHINCAVITOZ, Miles J., Minooka.
SHIVE, Luther, York.
SHIVE, William Morton, York.
SHIVELY, Harry A., Johnstown.
SHIVES, Joseph M., Connellsville.
SHOENBERGER, Michael Ney, Leisenring, No. 1.
SHOLLY, John W., Lebanon.
SHOUP, Curtis E., Kingsley.
SHOWALTER, Elmer S., Denver.
SHRIVER, Charles H., Germantown.
SHUBICK, John, Coaldale.
SHUE, Howard W., Schaefferstown.
SHUELLA, Oscar, West Wyoming.
SHULMAN, Samuel, Philadelphia.
SHULSKYS, Barni, Easton.
SHUMBRIS, John, Plymouth.
SHUSTER, James, Leechburg.
SHUTTLESWORTH, Robert, Irwin.

Privates—Continued

SIBOV, John, Philadelphia.
SICKLER, John J., Tyrone.
SIDLER, F. W., Danville.
SIEFERT, Louie E., Warren.
SIENCKEWICH, Paul P., Minooka.
SIGWORTH, Evert Charles, Lickingville.
SILMAN, Charles C., Uniontown.
SILVER, Max, Philadelphia.
SILVERMAN, Samuel, East Stroudsburg.
SILVERTHORN, Russell Worth, North Springfield.
SILVESTRO, Francesco, Lock Haven.
SIMMONS, Carl, Elizabeth.
SIMMONS, Charles H., Philadelphia.
SIMMONS, George E., Philadelphia.
SIMON, David, Philadelphia.
SIMON, Herbert J., Philadelphia.
SIMONS, John Joseph, South Bethlehem.
SIMONSEN, Adolf, Corry.
SIMPSON, David F., Clarion.
SIMPSON, George L., Philadelphia.
SIMPSON, Roy E., Mount Union.
SIMPSON, Roy H., Philadelphia.
SINCOX, George W., Phillipsburg.
SINER, George Wesley, Philadelphia.
SINGER, Henry F., Philadelphia.
SIPE, Charles H., York.
SIPE, Frank A., York.
SIPES, Joshus E., Curwensville.
SIRWINSKI, Zigmund, Duryea.
SISAK, Gasper T., Braddock.
SKALSKY, John, Glassport.
SKELLEY, Joseph L., Derry.
SKINNER, Walter O., Lansdale.
SKIVMONT, Adolph, Philadelphia.
SKORUPSKI, Theophile, Presto.
SKROUBUL, Stanley, Shenandoah.
SLAGLE, David H., Altoona.
SLATER, Herbert, Philadelphia.
SLEEGER, David E., York.
SLEITH, Edward, New Eagle.
SLEMMER, William J., Philadelphia.
SLINGLUFF, James N., Meadville.
SLOAN, Algie Herbert, Eau Claire.
SLOOP, John Henry, Shermans Dale.
SLOVENSKY, Joseph John, Starford.
SLUSSER, William D., Nanticoke.
SMAKULA, Steve, Throop.
SMALL, Wilbur F., Manheim.
SMEAL, Roy S., Clearfield.
SMITH, Albert, Philadelphia.
SMITH, Blair W., Latrobe.
SMITH, Brady V., Philadelphia.
SMITH, Bruno, Everson.
SMITH, Charles M., Blairsville.
SMITH, Charles W., Philadelphia.
SMITH, Clayton T., Media.
SMITH, Edward, Phillipsburg.
SMITH, Edward F., Philadelphia.
SMITH, Frank, Philadelphia.
SMITH, Fulton C., Ambridge.
SMITH, Grant Wheeler, Ringgold.
SMITH, Granville, Dover.
SMITH, Irwin T., Erie.
SMITH, John Lee, Shippensburg.
SMITH, Joseph, Philadelphia.
SMITH, Joseph Leo, Clearfield.
SMITH, Paul D., Columbia.
SMITH, Paul J., Philadelphia.
SMITH, Walter E., Philadelphia.
SMITH, William, Chester.
SMITH, William M., Philadelphia.
SMORE, John, Fairchance.
SMOTZLER, Andrew F., Phillipsburg.
SNYDER, Charles E., Phliadelphia.
SNYDER, Fred A., Allentown.
SNYDER, Howard, Reading.
SNYDER, Thomas C., Slatedale.
SOBIEVAJ, Matenz, Windber.
SODER, William F., McKeesport.
SOKEL, Philip, Pittsburgh.
SOKOL, John, Jenner.
SOLANE, Joseph C., Etna.
SOLATSKY, Morris, Philadelphia.
SOLLENBERGER, Robert Franklin, Williamsburg.

Privates—Continued

SOROKO, Peter Mike, Shenandoah.
SOUDER, Herbert H., Philadelphia.
SOUDERS, Edwin R., Philadelphia.
SOUTH, Clarence W., Hillside.
SOVITSKI, Stanley, Natrona.
SOZZI, Francesco, Tomaco.
SPAIDE, Ralph C., Beavertown.
SPANOS, Christ Andrew, Pittsburgh.
SPEARING, Walter J., Philadelphia.
SPEECE, Charles E., New Brighton.
SPENCE, William H., Peach Bottom.
SPENCER, James H., Bellevue.
SPENCER, Oscar F., Erie.
SPICKLER, Edward F., Columbia.
SPICKLER, Solomon, Pottsville.
SPIDEL, Howard L., Union Furnace.
SPIELMAN, Harvey R., Philadelphia.
SPIRITO, Peter, Philadelphia.
SPITZER, Benjamin H., Philadelphia.
SPOHN, Adam, Bowerton.
SPOTZ, Glenn W., Warren.
SPRATLEY, William E., Rochester.
SPRATT, William E., Lakewood.
SPRENKLE, Henry H., Selinsgrove.
SPRINGER, Gildon Elvin, Overbrook.
SQUIRES, Albert Baxter, Corry.
STAATLER, Ludwig W., Franklin.
STABLO, Sam, New Eagle.
STAFWISKY, George, Mayfield.
STAGER, Phoen S., Suedburg.
STAGGERS, Lawrence L., Harveys.
STAHL, Howard Alinus, Indiana.
STALCOSKI, Joseph, Shamokin.
STAMBAUGH, Chanceford, Spring Grove.
STAMBAUGH, Chester J., East Altoona.
STAMBAUGH, Ralph J., Altoona.
STANLEY, John, Versailles.
STANKIEWICZ, John, Scranton.
STAUFFER, George L., Dillsburg.
STASUK, Stephen, Philadelphia.
STEEL, Harry L., Johnstown.
STEELE, Charles H., Temple.
STEEVER, Samuel K., Philadelphia.
STEFFIN, Hiram C., Selinsgrove.
STEFFY, Harvey Grill, Denver.
STEFL, Albert J., Mount Pleasant.
STEIF, Harvey, Ford City.
STEIN, Louis, Philadelphia.
STEIN, Ralph H., Philadelphia.
STEIN, Walter, North Wales.
STEINBACHER, Fred, South Williamsport.
STEINER, Michael, Jessup.
STENGEL, Frank J., Bridesburg.
STEPANAUVRCH, Anthony, Scranton.
STERITT, Christ E., Pittsburgh.
STERN, Milton, Philadelphia.
STETSON, Ellory J., Cambridge Springs.
STEVENS, Allen John, Carlisle.
STEVENSON, Elmer Geo., Plymouth.
STEVENSON, Elmer H., Philadelphia.
STEWART, Clark, Philadelphia.
STEWART, Earl, Blairsville.
STEWART, John F., Philadelphia.
STEWART, Russell T., Turtle Creek.
STEWART, Wm. H., Greenville.
STINE, Brady Lawyer, Carlisle.
STIPANOVIC, Bozo, So. Pittsburgh.
STIVER, Warren, Tyrone.
STOEVER, Daniel, Lebanon.
STOKES, Ellsworth, Rock Run.
STONE, Everett E., Montrose.
STONE, Eyhan, Carlton.
STORR, Max P., Scranton.
STOVER, Colonel N., Emlenton.
STRAITWELL, Wesley G., Brookville.
STRAUSNER, Clyde, Waynesboro.
STRAZYNSKI, Walter, Duquesne.
STREAK, Mike, Uniontown.
STREET, Albert Turner, No. Wales.
STRICKLER, Boyd H., Williamsport.
STROBEK, John, Glassport.
STROMBERG, Harry J., S. S. Pittsburgh.
STRONG, Dennis, Tunkhannock.

PENNSYLVANIA

Privates—Continued

STRONG, George, Latrobe.
STRONG, Judson, Montgomery.
STROUGH, Fred R., Philadelphia.
STROUP, John C., Belleville.
STROUP, William L., Oil City.
STRUBLE, Harry H., Bradenville.
STRZEMPEK, Robert Anthony, Scranton.
STUCHELL, Norman David, Bradford.
STUCK, Herbert, Ohiopyle.
STUFFLET, John J., Oley.
STUHLFAUT, Walter E., Erie.
STUKIS, Peter, Pittston.
STULL, Charles N., Leechburg.
SUITER, W. C., Shamokin.
SULLIVAN, John J., Philadelphia.
SULLIVAN, Richard A., Scranton.
SUMMA, Andrew, Dunmore.
SUMMERFIELD, Henry G., Pittsburgh.
SUPER, Felix, Shenandoah.
SUPLEE, Howard R., Philadelphia.
SUSSON, Sam, Philadelphia.
SUSTIN, Benjamin, Philadelphia.
SUTTON, Clair G., Westover.
SWANGER, Lester C., Lewisburg.
SWANN, Joseph F., Philadelphia.
SWANSON, Charles F., Sugargrove.
SWANSON, Martin, Pittsburgh.
SWART, John B., Fern Glen.
SWARTZ, Joseph A., McKeesport.
SWARTZ, Leo J., Phoenixville.
SWARTZ, Oscar, Clymer.
SWARTZ, William P., Columbia.
SWEENEY, John J., Garrettford.
SWICK, Louis M., Wilkes-Barre.
SWIFT, Samuel Earl, Brownsville.
SWOBODA, William J., Philadelphia.
SYKES, Gomer, Philadelphia.
SYPER, Anton, Shenandoah.
SZAFRANIK, Albert, Miners Mills.
SZEDLOCK, Joseph P., Elkland.
SZEFOYK, Anthony, Pittston.
SZEWCZYKOWSKI, Stanislaw, Brackenridge.
SZOKA, Isador, Homestead.
SZYMANSKI, Walter, Chester.
TADLOCK, Ray H., Philadelphia.
TAGGERT, George H., Linfield.
TAILOR, James, Allegheny.
TALLY, George T., Mount Union.
TAMBORELLA, Michael, Philadelphia.
TANGER, Argie W., Carlisle.
TARASSUCK, Vitold, Burgettstown.
TARBET, John M., Philadelphia.
TAYLOR, Amos R., Philadelphia.
TAYLOR, Edward, Sharon.
TAYLOR, Finley R., Trainer.
TAYLOR, Harry Mulford, Aspers.
TAYLOR, Herbert, Chester.
TAYLOR, Norman S., Quakertown.
TAYLOR, Wm. E., Philadelphia.
TEBAY, Frank L., Euclid.
TEETERS, Joseph C., Hopewell.
TELDON, Henry, Philadelphia.
TELESHA, Peter, Throop.
TERIZI, Efstratios, East Pittsburgh.
THAYER, Samuel H., Bellevue.
THEBES, Henry R., New Bloomfield.
THOMAS, Collins Daniel, Smethport.
THOMAS, Frank Monroe, West Chester.
THOMAS, Mike, Clairton.
THOMAS, Roy A., Harrisburg.
THORNS, Harry, Grafton.
TIELSCH, Carl W., Johnsonburg.
TIMMINS, Edward C., Shenandoah.
TIMONEY, James F., Minooka.
TIPTON, Merl D., Martinsburg.
TISDEL, George W., Taylor.
TITZEL, Frank H., Harrisburg.
TODD, Harold C., Norristown.
TODD, Harry S., Lancaster.
TOMASCO, John F., Hays.
TOOLAN, Daniel F., Carbondale.
TORCO, John, Philadelphia.
TOSH, William, Ligonier.
TOWER, Joseph S., Springboro.

Privates—Continued

TRAFFICAN, Benjamin, Philadelphia.
TRAVER, William A., Waymart.
TRELLA, Andrew F., Brisbin.
TRIMBLE, William O., Newberry.
TRIPOLI, Santo, McKeesport.
TROMBETTA, James, Philadelphia.
TRORANA, Camillo, New Castle.
TROUT, Ira K., Leaman Place.
TROUTMAN, William, Sharon.
TROWBRIDGE, Clyde W., Mehoopany.
TROXELL, George E., Gallitzin.
TROXELL, John F., Lykens.
TUMAS, Anthony Felix, Philadelphia.
TUNILO, Alex., Scranton.
TUNNO, Samuel, Pittsburgh.
TURKAN, Albert A., Philadelphia.
TURNER, Abram L., Royersford.
TURNER, George A., Philadelphia.
TURNER, Samuel, Philadelphia.
TWARDOSKI, William, Eynon.
TYE, Ralph, Nanticoke.
UL, Stanislaw, Erie.
ULANOFSKY, Morris, Aliquippa.
ULRICH, John A., Philadelphia.
UMBENHOUER, Earl D., Reading.
USNER, Isaac L., New Holland.
VALENT, Paul, Lansford.
VALENTIN, Galop, Reed.
VAIL, Neal, Philadelphia.
VALIANI, Albert, New Eagle.
VALLANCE, George, Philadelphia.
VALLES, Antonio, Sharon.
VALSACO, Caso, Pittsburgh.
VAN BUSKIRK, Forty Fort.
VANHORN, Raymond, Dorranceton.
VAN LUVANEE, Joseph A., Dresher.
VANNEAR, Charles H., Somerset.
VAN WHY, Jefferson, East Stroudsburg.
VARMECKY, John, Johnstown.
VASELLA, Joseph, Philadelphia.
VELLIZEN, Joseph, Old Forge.
VETON, Jacob, Philadelphia.
VETRONA, Michele, Philadelphia.
VIGILIANESE, Carmelo, Milnesville.
VINCENT, David C., Franklin.
VISCUSI, Girolamo, Philadelphia.
VISOSKY, John, Scranton.
VITTARIELLO, Giovanni, Carnegie.
VOCK, Frank L., York.
VODZAK, Joseph Mike, Barnesboro.
VOGEL, Oliver, Brackenridge.
VOLPE, Alexander, Philadelphia.
VOTTERO, Anthony, Trevorton.
VRLENICH, Nick, McKees Rock.
WACHOWIAK, John, Shamokin.
WADDELL, William F., Pleasantville.
WADE, William D., Conestoga.
WAGNER, Stanley L., Sheffield.
WAIDLER, William F., Sheridan.
WAINWRIGHT, Edgar E. Clifton, St. Marys.
WAITE, John A., Bellefonte.
WAKESSEWSKI, Jos., Philadelphia.
WALKER, Arthur B., Indiana.
WALKER, Riley A., Altoona.
WALLACE, Joseph V., Kingstown.
WALLACE, Sam'l, West Philadelphia.
WALLACE, Truman A., Atglen.
WALLEIGH, Harry R., Chester Spgs.
WALLS, William J., Philadelphia.
WALSH, Charles, Hazzard.
WALTER, John G., Lancaster.
WALTERS, Otto J., Pittsburgh.
WALTERS, Thomas, Tresckow.
WALTZ, Harry Franklin, Enola.
WAMPLER, Allan J., McKeesport.
WANICKI, Pioter, Ford City.
WANKMILLER, Frank, Philadelphia.
WANSIE, Daniel J., Kulpmont.
WARD, James A., Philadelphia.
WARNER, Clarence Edward, Scranton.
WARNER, Clayton D., Seven Valleys.
WARNER, Herman V., Hastings.
WARREN, Arlo B., Union City.
WARSEWICZ, Peter A., Mount Carmel.
WASKAERIC, Tony, South Fork.

Privates—Continued

WASHINSKIE, Andrew, Shenandoah.
WASSER, Levy N., Greenville.
WATERS, David, Newcastle.
WATERS, Floyd E., Susquehanna.
WATKINS, Eugene G., Bristol.
WATSON, Albert A., Colwyn.
WATSON, Charles E., Philadelphia.
WATSON, Robert, Ikerman.
WATSON, Walter W., Broad Top.
WATT, Ernest Franklin, Warren.
WATTERS, William J., Washington.
WATTS, James W., Latrobe.
WAYCHOFF, Francis Marion, Waynesburg.
WEAVER, Charles, Reading.
WEAVER, David Guy, Punxsutawney.
WEAVER, Parker W., Dillsburg.
WEBBER, Raymond L., Lititz.
WEBER, George John, Philadelphia.
WEBSTER, Herbert L., Tioga.
WEBSTER, Thomas S., Philadelphia.
WEIBLE, William, Altoona.
WEIGEL, Alonza L., Allegheny.
WEIGLE, Yilliam H., Mertztown.
WEIKEL, Henry A., Shamokin.
WEILER, Ralph E., Hanover.
WEISE, Richard J., Philadelphia.
WEIST, Gurney F., Natalie.
WEITMYER, Charles Edward, Harrisburg.
WELCH, Elsworth E., Dallas.
WELCHKO, John, Puritan.
WELDNER, Walter L., Pottstown.
WELIZAREFF, Angel, Wirtz.
WELLS, Walter, Philadelphia.
WESLING, Raymond Walter, Clarendon.
WELSH, John H., Philadelphia.
WENLOCK, Clarence, Philadelphia.
WENTLING, John A., Chambersburg.
WERLEY, Leland S., Macungie.
WERNER, Calvin E., Meyersdale.
WERNER, Wade Charles, Norristown.
WERNIKOVE, Louis, Philadelphia.
WERTMAN, James A., Bloomsburg.
WESSNER, William L., Catasauqua.
WESTERMAN, Frank E., South Pittsburgh.
WESTFALL, John Elmer, Mechanicsburg.
WETHERSON, Lynn, Spangler.
WETZEL, Louis Sherman, Jeddo.
WEYERSBERG, Walter, Philadelphia.
WHALEY, Robert A., Philadelphia.
WHARTON, Joseph, Olyphant.
WHEATON, Arlie E., Westfield.
WHITE, Francis M., Lakewood.
WHITE, Ray, Hopwood.
WHITE, Robert K., Parnasus.
WHITE, Willard, Center Bridge.
WHITEHILL, Leonard L., Washington.
WHITEHILL, Milo C., Kingsville.
WHITESIDES, Thomas E., Springdale.
WHITSON, George F., Philadelphia.
WHITEMAN, Franklin L., Williamsport.
WIEGAND, Walter J., Philadelphia.
WIKOWSKI, Kazimierz, Pittsburgh.
WILCOX, Robert C., Wellsboro.
WILDFIER, Joseph, Kersey.
WILDRICK, Joseph, Wyalusing.
WILEY, Elmer L., Hunter Run.
WILLIAMS, Ernest, Canton.
WILLIAMS, John J., Nazareth.
WILLIAMS, Joseph A., Gettysburg.
WILLIAMS, Mansell C., Charleroi.
WILLIAMS, Maurice B., Altoona.
WILLIAMS, Owen J., Slatington.
WILLIAMS, Raymond O., Johnstown.
WILLIAMS, Robert H., Andover.
WILLIAMS, Theodore R., Kingston.
WILLIAMSON, Alexander, Boardman.
WILLARD, Earl E., Shamokin.
WILLIG, Carl, McKeesport.
WILLINSKY, Anthony, Morgan.
WILLITS, Anson W., Linden.
WILLYOUNG, Frederick B., Franklin.
WILSHER, William S., Carnegie.
WILSON, Boyd E., Meadow Lands.
WILSON, Clair, Harmonsburg.
WILSON, Curtis J., Hawley.
WILSON, John Walter, Carlisle.

PENNSYLVANIA

Privates—Continued

WILSON, Robert P., Oliver.
WILSON, Robert P., Pittsburgh.
WILSON, Thomas R., Noblestown.
WINDSOR, Charles C., Philadelphia.
WINE, William E., Philadelphia.
WINGERT, Jacob H., Chambersburg.
WINIEWICZ, Stanley, Pittsburgh.
WINKELTAU, Ernest H., Pittsburgh.
WINNETT, Robert V., Speers.
WISE, John M., Delta.
WISE, Roy C., Lykens.
WINSLER, Andrew, Uniontown.
WISSINGER, Chalmers, Creekside.
WITHERS, Harry William, York.
WITHEY, Ralph, Bloomsburg.
WITSIL, Earle C., Philadelphia.
WNOROVSKY, John, Pittsburgh.
WOIFE, Horace J., Philadelphia.
WOLFF, Fred E., Greentown.
WOOD, Fred E., McKeesport.
WOOD, George R., Point Pleasant.
WOODLEY, Uriah, Cardington.
WOODING, Frank E., West Decatur.
WOODS, Harry Charles, Apollo.
WOODWARD, Richard P., West Chester.
WOODWORTH, Ray, Cochranton.
WOOMER, Nathan C., Tyrone.
WORRELL, Charles E., Boothwyn.
WORTHINGTON, Frank E., Frankford.
WRIGHT, Oliver E., Pittsburgh.
WRIGLEY, Charles E., Philadelphia.
WYOITKA, Antonio, Philadelphia.
YABLOSKERSKI, Joseph, Scranton.
YANNUZZI, Giuseppe, Philadelphia.
YARASUNAS, John, Scranton.
YASULEVCH, Charles, Lyon.
YATES, Clement, Philadelphia.
YEAGER, John, Oil City.
YEAGER, Peter, Turtle Creek.
YEHLE, Joseph O., Philadelphia.
YERGER, Warren, Pottstown.
YINGLING, Harry R., Hanover.
YOCUM, Elmer S., Pine Grove.
YODER, Charles O., Cowan.
YODERS, Russell K., Waynesburg.
YOHE, John W., Latrobe.
YOHODA, Peter, Rowan.
YOOS, Harry E., Pottstown.
YOST, Frank T., Pottsville.
YOUNG, Adolph L., Philadelphia.
YOUNG, Carl L., New Brighton.
YOUNG, Earl M., Jersey Shore.
YOUNG, Francis E., Pittsburgh.
YOUNG, Wilbur B., Duquesne.
YUSILAYLKA, Silverton, Scranton.
ZABLOSKEY, John F., Shamokin.
ZACK, Peter, Philadelphia.
ZAHNISER, Norman M., Waynesburg.
ZAKSZEWSKY, Zurgmund, Ferrell.
ZANER, Ernest, Dushore.
ZARNOSKI, Joseph J., Olyphant.
ZASOFSKY, Benjamin, Johnstown.
ZBORAN, Joseph, Dunkin.
ZEIDERS, Oliver A., Linglestown.
ZELE, Samuel, Summit Hill.
ZERBE, Jeremiah, Lebanon.
ZIDAO, Frank, Latrobe.
ZIEGLER, Conrad W., Philadelphia.
ZIMMERMAN, George W., Millmont.
ZIMMERMAN, Lester L., Beaver Valley.
ZINDER, Paul, Catawissa.
ZINKAND, John, Columbia.
ZIPPAY, Michael, Charleroi.
ZMUDZINSKI, John B., Pittsburgh.
ZOLOYLE, Henry J., Blair Station.
ZONBEK, John, Beaver Falls.

DIED OF DISEASE

Major

GLASPPEY, Rexford Mason, Harrisburg.

Captains

BEDINGFIELD, John J., Philadelphia.
CHRISMAN, Joseph C., St. Peters.
DETCHON, Benjamin C., Pittsburgh.
GORDON, Robert Fullerton, West Philadelphia.

Captains—Continued

GUILFOYLE, William F., Philadelphia.
McGILL, Arthur H., Newcastle.
PARSON, Russell C., Ambridge.
ROGERS, Elton B., Gap.

Lieutenants

AMON, Frank O., Greenville.
ARMSTRONG, Angus Griffin, Franklin.
ARNOLD, Floyd E., Anthens.
BAXTER, Leon, Emporium.
COCHRAN, Garrett A., Williamsport.
DUBS, Valentine E., Philadelphia.
FANNING, Winthrop C., Altoona.
FISHER, James P., Williow Grove.
FLEMING, Frank Riddle, Franklin.
FRICK, William W., Sewickley.
GRAHAM, Paul D., Cochranton.
HENRY, Edward G., Oil City.
HOVERTER, Clarence E., Jamestown.
HUFF, Burrell R., Greensburg.
HYDE, Charles, Sewickley.
KERR, John C., Pittsburgh.
KREAMER, Wilbur Conrad, Jerseytown.
MARTIN, William J., Wilkinsburg.
McCARTHY, Daniel Frederick, Bradford.
MORT, John L., Fannetsburg.
MORTON, William T., Wilkinsburg.
NEEDHAM, Elmer J., Philadelphia.
PAULL, James D., Pittsburgh.
ROYCE, Edward G., Philadelphia.
STEPHENS, Wm. Earl, Philadelphia.
VON GOODAT, Nicholas, Lykens.
WALSH, Thomas C., Scranton.
WALTER, George L., jr., Pittsburgh.

Second Lieutenant

LAGUE, Frank C., Philadelphia.

Chaplains

BELL, Albert D., Gettysburg.
MAGEE, Francis, Nanticoke.

Master Engineers

ANDERSON, L. E., Millsboro.
McCAUSLAND, Harry, East Philadelphia.
MINGLE, Ray C., Philadelphia.

Battalion Sergeant Major

KLINGENSMITH, John M., Greensburg.

Sergeant Majors

GARRETT, Clinton H., Strickersville.
HERKERT, Robert A., Philadelphia.
JACKSON, Jay A., Pittsburgh.
MURPHY, John Henry, Philadelphia.
SNELSIRE, Joseph A., Pittsburgh.

Sergeants

ABRAMS, Albert L., Philadelphia.
ANDREWS, John J., Lilly.
BAKER, Nicodemus P., Garret.
BELLES, Arthur H., Berwick.
BERKELBACH, Roy Gilbert, Latrobe.
BIERKA, Stanley, Kingston.
BIGELOW, Perry S., North East.
BILLIG, Luther C., Numidia.
BOSWELL, Granville C., Pittsburgh.
CALDWELL, George S., Catasauqua.
CALLAHAN, Sylvester W., Greenville.
CATALDO, Frank Clinton, Philadelphia.
CONFER, Claude L., Galeton.
CONNOLLY, James F., Minooka.
COONEY, John Michael, Philadelphia.
COUTRY, Leo J., Lewistown.
COX, Percy D., Salladasburg.
DALLAS, Leonard Gibson, Kennett Square.
DEMPSEY, John Aloysius, Philadelphia.
DEVLIN, Francis J., Pittsburgh.
DICKERSON, George Francis, Philadelphia.
DUFF, Alaster W., Mahaffy.
DUGGAN, Arthur J., Bradford.
ELY, Stanley E., Broadway.
EMMONS, Joe O., Millville.

Sergeants—Continued

EVATT, Humphrey L., New Kensington.
FARRELL, James J., Parsons.
FERNER, Stuart P., Johnstown.
FESSENDEN, Guy A., Easton.
FISCHER, John J., Philadelphia.
FORBES, Jerry, Philadelphia.
FULTON, Frank, McKeesport.
GEESEY, William F., Dallastown.
GIBSON, Edgar, Kittanning.
GOLDEN, John J., Philadelphia.
GRANDISKE, Frank, Philadelphia.
GRIFFIN, Gerald George, Westfield.
GRIM, Warren, South Bethlehem.
HANRAHAN, Stephen J., Philadelphia.
HAUGH, Leo J., Pittsburgh.
HAY, Harry S., Pittsburgh.
HIGGINS, Matthew J., Jr., Philadelphia.
HOLLADAY, Harry, Philadelphia.
HOPKINS, Robert P., Carbondale.
HOUSTON, Joseph A., Olyphant.
HULL, Ivan Hughes, Ambridge.
HUNTER, George G., Philadelphia.
JOHNSON, Ray E., Harrisburg.
JOHNSON, Russell, Philadelphia.
JONES, Samuel J., Jr., Elizabeth.
KELLY, Christopher W., Philadelphia.
KRAPP, John E., Lancaster.
LACEY, Walter J., Pittsburgh.
LAUER, John B., McPherson.
LAW, Malcolm P., Kingston.
LEE, Harry W., Mars.
LOYD, Wilson, Chester.
MacDONALD, Hugh D., Bustleton.
MacSPARRAN, William T., Germantown.
MAJILTON, George H., Yeadon.
MALSBERGER, William W., Pottstown.
MANSBERGER, Earle A., Franklin.
McANDREWS, Thomas F., Luzerne.
McANENY, James P., Philadelphia.
McCANN, Thomas J., Philadelphia.
MELODY, Howard B., Lansdowne.
MORROW, Byron, West Pittston.
NEEL, Harold P., Pittsburgh.
NELSON, Ernest L., Covington.
NEWHOUSE, William L., Beatty.
PAUL, Archibald S., Jr., Philadelphia.
PECKHAM, Homer L., Scranton.
PETERSON, Ralph E., Phillipsburg.
QUINN, Thomas J., Renovo.
QUINN, William F., Philadelphia.
RAYBOULD, Daniel W., Philadelphia.
REDMOND, Clint, Mercer.
REED, Frederick R., Lewistown.
RICHARDS, Joseph Clifford, Wilkinsburg.
RODGERS, Norman L., Pittsburgh.
ROSS, John M., Philadelphia.
ROTHAAR, Frank H., Pittsburgh.
RUBRIGHT, John D., Neffs.
SIBEL, William, Philadelphia.
SIMMONDS, Philip, Philadelphia.
SMAIL, Forest Franklin, Kane.
SPENGLER, David P., Easton.
STEEN, Joseph M., Bellevue.
STORK, James L., Philadelphia.
STRAYER, Harry E., York.
STUART, Robert B., Sugar Grove.
SYKES, Edmund R., Allentown.
TRANKLE, Norman J., Plymouth Meeting.
THROSH, Franklin B., Oil City.
TURNER, Carl S., Princeton.
WINTER, Albert Bacon, Zelienople.
WOLF, Lee E., Williamsport.
WOLF, Steve, Adelaide.
ZAUN, Jacob, Philadelphia.
ZIMMERMAN, Homer D., Bellefonte.

Corporals

BARSHINGER, Baline B., Marysville.
BARTLETT, Raymond O., Montgomery.
BEAN, Charles W., Reading.
BENNETT, Harry, Wilkes-Barre.
BERFIELD, Dee N. Dubois.
BITZER, Robert E., Easton.
BLANEJEWSKI, Steve, Pittsburgh.
BOLTON, James Harry, Bristol.
BUHSE, A., Williamsport.

PENNSYLVANIA

Corporals—Continued

CARR, William E., Phoenixville.
COLHOUER, Samuel R., Castle Shannon.
CONNER, Mahlon W., East Brady.
COTNER, Charles Clinton, Danvill.
COUGHLIN, Francis A., Archibald.
COUGHLIN, Frank, Shaffer.
CRAWFORD, William W., Kane.
CURRY, Crawford M., Johnstown.
DAY, Steever R., Millersburg.
DECKER, Calvin W., Philadelphia.
DEITER, Amos E., Tremont.
DEMPSEY, Edward J., Mildred.
DORNHEIM, George M., Scranton.
DUFFY, Charles H., Philadelphia.
DURBIN, Ralph D., Wind Ridge.
DURKIN, Lew William, Shamokin.
EATON, Charles A., Murdockville.
FARABAUGH, Water D., Carrollton.
FEDOR, Martin Julius, Portage.
FERGUSON, Robert J., Philadelphia.
FERRY, Alphonsus, Philadelphia.
FISHER, John, Philadelphia.
FORD, George V., New Eagle.
FORNWALT, Paul J., Hokendauqua.
FOX, Harry L., Philadelphia.
GEIZER, William D., Philadelphia.
GENSLIDER, Ada, Harrisburg.
GILL, Wilbur, Throop.
GLASER, Andrew G., Philadelphia.
GOCHENAUER, William R., West Chambersburg.
HALDEMAN, Donald M., Johnstown.
HARRIS, Walter W., Scranton.
HAUSE, Elwood C., Driftwood.
HAVENS, Coleman R., Glenside.
HENNESSEY, William J., Philadelphia.
HERMANN, Paul M., Philadelphia.
HESS, Truman S., Easton.
HEWSON, Robert J., Jr., Philadelphia.
HIGHTOWER, Onan, Philadelphia.
HICKEY, Robert D., Philadelphia.
HURD, Charles E., Boswell.
JACKSON, John M., Greenville.
JACKSON, Leroy, Uniontown.
JOY, William J., Hazelhurst.
JUMPER, Ralph M., Carlisle.
KING, Langston, Chester.
KINZLER, Ernest J., Philadelphia.
KIRK, Harold H., Wycombe.
KIRSTEIN, Theodore, Mount Oliver.
LAMB, Joseph G., Philadelphia.
LANNING, Ellsworth Vernon, Kane.
LEE, Nelson, Pen Argyl.
LEES, John, Johnstown.
LEIBLE, Jules, Philadelphia.
LEITCH, C. Russel, Quakertown.
LONGACRE, Edward, Norristown.
McCRORY, Arthur, Philadelphia.
McDAID, Thomas E., Philadelphia.
MACK, James D., Leechburg.
MAGUIRE, Joseph J., Philadelphia.
MAHER, Edward F., Philadelphia.
MALONE, Edward J., Philadelphia.
MARUCHELLA, Ferdinando, Philadelphia.
MASTIN, Howard D., Ulysses.
McCANN, Frank J., Pittsburgh.
McCONAGHY, Thomas, Philadelphia.
McCORMLEY, William E., Blair Station.
McDAID, Thomas E., Philadelphia.
McKEE, Joseph L., Philadelphia.
McMILLIN, Miles, Vandergrift.
MILLER, Frederick E., Philadelphia.
MILLER, Harry W., Carbondale.
MITCHELL, Stephen D., Pottsville.
MORTIMER, Guy W., Palo Alto.
MOTISKA, Walter E., Old Forge.
MURTAGH, Michael, Philadelphia.
NEISWINTER, John Morritz, Ashland.
NELSON, Harry C., Philadelphia.
NEVIL, Stewart K., Stroudsburg.
NONNWEILER, Joseph, Lehighton.
O'BRIEN, Henry John, Bradford.
O'NEILL, James P., Scranton.
OSBORNE, Clary, McKeesport.
OTTENBACHER, Charles, South Bethlehem.
PASANT, Joseph, Philadelphia.
PEARSON, Arthur, Terrace.
PHILLIPS, Walt L., Pine Bank.

Corporals—Continued

POLLOCK, Robert H., Philadelphia.
RAWLINGS, Charles M., Peckville.
READ, Joseph A., Wilkes-Barre.
REICHERT, H. D., Philadelphia.
RHODES, Walter Scott, Royer.
RODIBAUGH, William, Pittsburgh.
ROLLS, Ben, West Pike.
ROSS, Paul Ebur, Lebanon.
RYAN, Joseph P., Dunmore.
RYDER, Anthony, Altoona.
SCANLON, John A., Philadelphia.
SCHLASEMAN, Guy A., Pottsville.
SCHMUCKER, Paul J., Pittsburgh.
SCHNEIDER, John J., Duncott.
SCHOLL, Grover, Snyder.
SEAL, Harold H., Washington.
SEARSON, Ralph Waldo, Mifflinburg.
SHARRAR, Thomas A., Evans City.
SKILTON, Edwin M., Lafayette Hill.
SKUBIC, Charles, Forst City.
SMALL, James C., Pittsburgh.
SMITH, Fred H., Scranton.
SMITH, Hugh L., Phoenixville.
SMITH, James M., Parkesburg.
SMITH, Leighton V., Easton.
SMITH, Samuel, Scranton.
SNYDER, George Frederick, Slippery Rock.
STEELE, John W., Shamokin.
STOCKDILL, Thomas M., New Bethlehem.
TETER, Horace E., Philadelphia.
THOMAS, Harry H., Philadelphia.
THOMPSON, Howard J., Johnstown.
TRACY, Leroy S., Philadelphia.
VANDERLIN, Victor P., Butler.
WALTERS, Richard J., Minerva Mills.
WARREN, Arthur J., Philadelphia.
WHITE, Manuel H., Uniontown.
WOLF, George A., Philadelphia.
YERTZELL, Oscar K., Philadelphia.
YETTER, Conrad, Pittsburgh.
YOST, Charles J., Altoona.

Buglers

DAVIS, Harry F., Philadelphia.
LEHLE, Fred J., Altoona.
McCLAIN, Harry, Philadelphia.
PRANDIE, Frank E., Philadelphia.
RYAN, John A., Cambridge Springs.

Cooks

ACHTERMAN, Edward, Philadelphia.
ALTPETER, Elias U., Irwin.
BECKER, Lloyd S., Spring Grove.
BREITINGER, Charles P., McKeyson.
CAVANAUGH, Andrew A., Wilkes-Barre.
FISHER, William, Norristown.
HACKETT, Charles H., Middlebury Center.
KILLION, Charles L., Irvona.
KOHL, Vincent H., Reading.
KRAFT, George M., Pittston.
LINKHAUER, Albert J., Duquesne.
MEBIUS, Alvin H., Philadelphia.
MELVIN, Frank J., Philadelphia.
MULLEN, Martin A., Pittsburgh.
O'CONNELL, Dennis F., Birchardville.
RUPERT, E. W., Saltsburg.
SAYLOR, George F., Sligo.
SHACKELFORD, John M., Wilkensburg.
SMAKTO, Mike J., Alton.
STANGE, Leonard J., Piladelphia.
SWOARDS, Robert A., Reading.
ULLRICH, Wade S., Lewistown.
VAUTHIER, Camille, Pittsburgh.
WAGNER, John, Philadelphia.
WARENSFORD, Elmer L., Bridgeville

Horseshoer

ASCHENBACH, Frank B., Hamburg.

Mechanics

BROWN, Irvin H., Lewisburg.
CRUSAN, Jesse M., Blairsville.
DUGAN, Walter Sanford, Philadelphia.
FLYNN, William J., Connellsville.

Mechanics—Continued

GRANESE, Paul, Eddystone.
HEIDLER, Joseph John, Pittsburgh.
HERRMANN, John G., Philadelphia.
SCOTT, Luther H., Bendersville.
SKAL, John, Lyndora.
STOOPS, Charles W., Midvale.

Musicians

BODDER, Raymond W., Bethlehem.
HANDEL, Harry L., West Newton.
JABLONOWSKI, Zygmond, Philadelphia.
WEST, Albert J., Pittston.

Nurses

FAIRCHILD, Helen, Watsontown.
McMULLEN, Anna Marie, Allentown.
WARD, Nellie J., West Philadelphia.
WATKINS, Gladys, Shickshinny.
WHITE, Marion H., West Philadelphia.
YOCHELSON, Esther, McKeesport.

Red Cross Commissioner

WINPENSY, Marshall S., Merion Station.

Saddler

SINTON, Luther E., Danville.

Secretary

RIEBLE, Frank J., Pittsburgh.

Wagoners

ACKER, Lloyd D., Allentown.
ANDERSON, Jay D., Beaver.
ASHTON, Daniel Earnest, New Castle.
BATES, Clement C., Jamestown.
BROWN, George W., Hyde Park.
CLEARY, Thomas J., Beaver Falls.
DEEMER, Robert G., Lebanon.
FLYNN, John J., Philadelphia.
GODSHALK, Albert F., Bangor.
GREEN, Marion M., Palmerton.
HAHLE, Claude W., Richardsville.
HAYS, Robert G., Etters Post Office.
HIKES, John L., Pine Grove.
JACOBS, John G., Barnesboro.
McCOLLOUGH, William A., Easton.
McFARLAND, Paul Kennerdell, Pittsburgh.
MILLER, Robert Bruce, Dillsburg.
NEELEY, Calvin G., Hollidaysburg.
NEVEL, George, Dallas.
NULL, Clyde Ralph, Jeanette.
O'HARA, James E., Lansdale.
PHILLIPS, Ellery T., Shickshinney.
PORTER, Jesse, Elkins Park.
RODGERS, Walter D., Greensboro.
RYAN, Joseph A., Lansdowne.
SMITH, John E., Oil City.
SPECHT, Charles R., Emporium.
TRESCOTT, Lee P., Fairmount Springs.
URICH, Ira I., Myerstown.
VALENTINE, Leonard, Kulpmont.
VAUGHN, Curtis, Bedford.
WHERRY, John N., Jr., Vandergrift.

Privates

ABEL, Wilton, Wrightsville.
ACKERMAN, Paul H., Pottsville.
ADAMS, Hiram, Philadelphia.
ADAMS, Samuel M., Knox.
ADDIS, Thomas A., Sharon.
AFILIANO, Pasquale, Philadelphia.
AHRENS, Harry C., York.
ALCOPE, Otto, Philadelphia.
ALEXANDER, William L., Wyomissing.
ALLEN, Floyd, Scranton.
AMEDICK, Frank J., Pittsburgh.
AMRHINE, Frank E., Philadelphia.
ANDERS, Samuel K., Norristown.
ANDERSON, Carl A., Warren.
ANDERSON, Charles F., Pittsburgh.
ANDERSON, Harry W., Philadelphia.
ANDERSON, William C., McAdoo.
ANGELL, Ernest, Knoxville.

PENNSYLVANIA

Privates—Continued

APPLEMAN, Clyde E., Roaring Springs.
ARMES, Nelson J., Sonestown.
ARMESWORTHY, James B., Pittsburgh.
ARNWINE, Jacob P., Danville.
ARTER, Walter, Pittsburgh.
ASHWELL, William C., Shippensburg.
ATKINS, Clarence H., Pittsburgh.
ATKINS, Sterl G., Kinzua.
AUCHENBACH, Harry H., Philadelphia.
AURAND, Earl E., Harrisburg.
AURNDT, Harry L., Lewisburg.
BABATINO, Benjamin, Chester.
BAILEY, Walter M., Wilkinsburg.
BAIN, Joseph, Philadelphia.
BAIR, Chester Harris, Bridgeton.
BAIRD, Joseph A., Philadelphia.
BAKER, Donald D., Washington.
BAKER, Frank W., Penn Station.
BALASONE, Pasquale, Philadelphia.
BANKS, Luther, Everett.
BARNASCONI, Raymond H., Sunbury.
BARRETT, Judson A., Kerrmoor.
BARRETT, William Timothy, Philadelphia.
BARRY, Edward R., Forty Fort.
BARTHOLOMEW, Raymond V., Fullerton.
BARTHOLOMEW, William H., Tatamy.
BASON, Clement, Nescopeck.
BATEMAN, Russell L., Wilkensburg.
BAUER, George H., Philadelphia.
BAUER, Martin L., Spring City.
BEATTY, Robert P., Sharon.
BECK, Oscar W., Fredericksburg.
BECK, William H., Dover.
BEHRMAN, Arthur M., Elkland.
BEISEIGEL, Howard E., Philadelphia.
BELLISSIMO, Antonio, Pittsburgh.
BENDER, William Clement, Easton.
BENDER, Roy, Dawson.
BENISCHECK, Clem M., Roxboro.
BENNETT, Bert E., Jackson Summit.
BENNETT, William E., Pittsburgh.
BENZ, John C., Conshohocken.
BERGER, John, Pinegrove.
BERGER, Richard C., Locust Gap.
BERNARD, Nick, McKeesport.
BETCHER, George S., Ellison Park.
BETZ, Harry F., Pottsville.
BEZILLA, John Zacharus, Barnesboro.
BIEGDA, Frank M., Nanticoke.
BIEMER, John H., Meadville.
BIERI, Otto J., Philadelphia.
BILL, Joseph, Grand Valley.
BILL, Monroe C., Bethlehem.
BILLERA, Vincenzo, Norristown.
BINGNER, Robert E., Berlin.
BLACK, John, Chicora.
BLACK, William A., Broad Top.
BLACKBURN, Fred, Everett.
BLACKTON, William H., Pottsville.
BLOCKUS, Joseph, Hanlock Creek.
BOHANNON, John P., Port Carbon.
BOLIN, William Aloysius, Pittston.
BOLTE, Raymond, Philadelphia.
BOOSEL, Ralph L., Chicora.
BOOTH, Earl Ellis, Marcus Hook.
BORGESON, Ernest A., Troy.
BORING, Hilton E., Huff.
BORUCKI, Anthony V., Philadelphia.
BOTTORF, Dean W., Millhall.
BOWSER, Ernest R., Summerfield.
BOWSER, Golden, New Bethlehem.
BOYCE, Joseph L., Pittston.
BOYER, Raymond C., West Reading.
BOYER, Robert P., Pottstown.
BRADY, William J., Pittsburgh.
BRAGUE, James F., Towanda.
BRAME, Walter S., Aspers.
BRANDER, John, Mauch Chunk.
BREIDENFIELD, John, Philadelphia.
BRENNAN, William, Luzerne.
BRICE, Richmond M., Ford City.
BRICKLEY, Herman R., Montgomery
BRIGHTBILL, James W., Harrisburg
BRINKER, Charles W., Greensburg.
BROGAN, William, Wilkes-Barre.
BROGLEY, Howard A., Reading.

Privates—Continued

BRONSTEIN, Benjamin, Philadelphia.
BROOKS, Thomas, Philadelphia.
BROSNAHAN, Frank, Emlenton.
BROWN, Herman W., Pottsville.
BROWN, Ira A., Corsica.
BROWN, James M., Shippensburg.
BROWN, Norman B., Ardmore.
BROWN, Raymond G., Alden Station.
BROWN, William B., Shinglehouse.
BROWNRIGG, Frank, Ford City.
BRUCE, Joseph E., Pittsburgh.
BRUCH, Winfield S., Honesdale.
BRUNO, Guiseppe, Philadelphia.
BRUNSON, Frank, Pittsburgh.
BRUSSOCK, Peter, Edwardsville.
BRYAN, Elmer, Millvale.
BUCHANAN, Frank H., Emerson.
BUCKIUS, William, Philadelphia.
BUDENSTEIN, Isadore, Philadelphia.
BULET, William W., Clifton Heights.
BULLOCK, Andy, Pittsburgh.
BURGESON, Nels B., Titusville.
BURKE, Enos W., Steelton.
BURKE, John J., Mahoney City.
BURKE, William P., Broad Axe.
BURKHOUSE, John A., Beaver Township.
BURTCH, Charles R., Port Allegany.
BURWELL, Eugene, Homestead.
BUSH, Frank M., East Stroudsburg.
BUTLER, Thomas B., Wilkes-Barre.
BUTLER, William F., Lancaster.
BUTLER, William L., Lancaster.
BUTTON, Archie H., New Milford.
BUTZKO, Leo, Kulpmont.
BYRNE, Miles P., Philadelphia.
BYRNE, Robert Edward, Butler.
CADDEN, Patrick J., Scranton.
CALABRO, Santo, Barnesboro.
CALLAHAN, James M., Philadelphia.
CALVERT, Arden E., Charleroi.
CAMPBELL, Guerney Haven, Williamstown.
CANSERANO, Basilio, Philadelphia.
CANTZ, Edward J., Philadelphia.
CARALLI, Lorenzo, Greensburg.
CARBEY, William J., Philadelphia.
CARBONI, Guiseppe, Harrisburg.
CAREY, Thomas, Pittsburgh.
CARLIS, William J., Ebervale.
CARNS, Andrew G., Ligonier.
CARR, Bernard A., Philadelphia.
CARR, John W., Philadelphia.
CARR, Rehl H., Sheffield.
CARTER, Edward, Homestead.
CARTER, Francis M., Morganza.
CARTER, William, Philadelphia.
CARTWRIGHT, James E., Moshannon.
CASEY, Harry Martin, Philadelphia.
CASSATT, Charles Thomas, Gettysburg.
CASSELIA, Pietro, Carnegie.
CASSELS, George H., Philadelphia.
CASTAURO, Francesco, Pittsburgh.
CATO, Ira J., Williamsport.
CAUVEL, Herman C., Cherrytree.
CAVAN, George L., Wilkes-Barre.
CHAMBERLAIN, Carl B., Philadelphia.
CHAPMAN, Steven M., Corry.
CHARLES, Alfred V., Scranton.
CHESSMAN, Walter E., Bradford.
CHRIST, Martin C., Wilkes-Barre.
CIESLICKI, Waclaw, Erie.
CLANCY, Harry M., Meadville.
CLARK, Wesley J., Fredonia.
CLARK, William J., Sarvia.
CLARKE, James J., Johnstown.
CLENDENIN, Jacob C., Mechanicsburg.
CLEO, William, Glen Richey.
COCCIA, Alphonso, Philadelphia.
COLABAUGH, Robert E., Stroudsburg.
COLE, Elmer E., Clearfield.
COLE, William C., Pittsburgh.
COLEMAN, Ernest, Philadelphia.
COLEMAN, Samuel H., Delmont.
COLEMAN, Willis R., Mowersville.
COLLEO, Domenico, Philadelphia.
COLLIER, Francis A., Philadelphia.

Privates—Continued

COLLINS, Frank T., Philadelphia.
COLLINS, James E., Shamokin.
COLLINS, Joseph B., Philadelphia.
COMINSKY, Jacob S., Wilkes-Barre.
COMPORT, Thomas, New Brighton.
CONKEY, William M., Avoca.
CONLEY, Charles T., Marbeth.
CONNERTON, John F., Mount Carmel.
CONNOLLY, John F., Minooka.
CONROY, Michael J., Pittsburgh.
CONSORTE, Angelo, Mahoney City.
COOL, Charles J., Wilkes-Barre.
COOPER, Henry A., Pittsburgh.
COOPER, John, Mahoney City.
COPOLA, Vito, Dunmore.
CORRIGAN, Charles J., Philadelphia.
COSGROVE, James T., Pittsburgh.
COSTELLO, John Aloysius, Philadelphia.
COUCILL, Ernest J., Windber.
COUGHLIN, Timothy J., Erie.
COURTWRIGHT, John, McCracken.
COX, Clifton, Philadelphia.
COXON, Harry A., Frackville.
COYLE, Joseph A., Philadelphia.
CRAIG, Richard J., Oil City.
CRAWFORD, Lloyd D., Dushore.
CRICKS, Edward, Frances Kensington
CRISPIN, George F., Strattonville.
CRISWELL, Charles J., Cochranville.
CROSSEN, Joseph A., Philadelphia.
CUBLER, Raymond J., Philadelphia.
CUCINOTTA, Pantalione, Philadelphia.
CUMMINS, John A., Washington.
CUNNING, George, New Brighton.
CUPPS, Thomas N., West Bridgewater.
CURRAN, Edward, Minersville.
CURRY, Chester A., Kerrmoor.
CURRY, James F., Frackville.
CUTLER, Frank D., Gold.
DALAMONT, Frank, Reading.
DALE, Theodore O., Scranton.
DALEY, James F., Old Forge.
DALLAS, John M., Philadelphia.
DALY, Edward J., Philadelphia.
DANATELLI, Antonio, Dunmore.
DANIEL, Stiney, Mahoney City.
DARCY, Patrick A., Braddock.
DARR, George E., Star Junction.
DAUBERT, Samuel, Easton.
DAUL, Joseph Thomas, Philadelphia.
DAVIS, Albert, Jefferson.
DAVIS, George L., Oil City.
DAVIS, Lloyd C., Redwood.
DAVIS, Samuel, Locust Gap.
DE ALESSANDI, Gusieppe, Philadelphia.
DEAN, Anthony F., Lost Creek.
DECESARIS, Jermano, Philadelphia.
DE COURSEY, Amos L., Erie.
DEDMOMINICIS, Aris Aido, Langeloth.
DEHART, Charles M., Reynoldsville.
DEHART, Leroy, Elmenton.
DEHNER, Earl N., Grainer.
DEISE, Torrence H., Millhall.
DEISLEY, Thomas S., Lancaster.
DEITRICK, Harold H., Montoursville.
DELAND, Norris J., Philadelphia.
DELANEY, John J., Pottsville.
DELANEY, William J., Carbondale.
DELVIN, Vincent J., Branchdale.
DEMMY, Harry E., Lebanon.
DEMPSEY, Frank E., Emporium.
DENEGRE, Paul, Lansdowne.
DETRICK, Wayne, Strattonville.
DEVLIN, Charles J., Philadelphia.
DEVORE, George, Altoona.
DEWEY, George, Carlton.
DEWYER, James F., Weedville.
DICARLO, Altobrando, Pottsville.
DI CESARE, Nicola, Pittsburgh.
DICKSON, Wallace C., Wayne.
DIERKEN, Lloyd D., Chicora.
DIETZ, Warren B., York.
DIGNAM, John J., Philadelphia.
DILLMAN, Raymond F., Schuylkill.
DILLS, Horace K., Honesdale.
DI LULLO, Michael, Philadelphia.

PENNSYLVANIA

Privates—Continued

DIMAIO, Filippo, Jeanette.
DI NARDO, John M., Philadelphia.
DINKEL, Charles F., Columbia.
DI PRINZIO, Donato, Philadelphia.
DISTAZIO, John, South Bethlehem.
DITAZIO, John, South Bethlehem.
DITTERLINE, Charles S., Lehighton.
DIXON, Frank, Shenandoah.
DIXON, William M., East Lemon.
DOCHNEY, Frank X., Mahoney City.
DOLFO, Anthony, Philadelphia.
DOMMEL, Charles, Lancaster.
DONAGHY, Joseph H., Philadelphia.
DONAHUE, Joseph M., Mahoney City
DONALD, George, Philadelphia.
DONLEY, David D., Lancaster.
DONNELLY, William, Philadelphia.
DONOVAN, Daniel W., Towanda.
DOOLING, Patrick J., Shenandoah.
DOUGHERTY, Bernard J., Lancaster.
DOUGHERTY, Charles J., Philadelphia.
DOUGHERTY, George A., Pittsburgh.
DOUGHERTY, James M., Reading.
DOUGHERTY, Joseph S., Pittsburgh
DOUGLASS, Roy A., East Smithport.
DOWLING, William F., Connellsville.
DOYLE, John J., Ernest.
DRAPER, Arthur M., Philadelphia.
DRISCOLL, John H., New Castle.
DROP, Paul, Clarice.
DUFFIELD, Clyde, Sharon Hill.
DUFFY, Eugene A., Archbald.
DUNIS, Antonio, Philadelphia.
DUNLAP, Harry D., Lopez.
DUNLAP, Ralph I., Pine Grove Mills.
DUNN, Howard K., Philadelphia.
DUSSINGER, James B., Lancaster.
EARHART, E. M., Saltsburg.
EBBERSON, John, Jr., Sugar Notch.
EBERLY, Noran W., Lititz.
EDGE, William C., Whitford.
EDGREN, Claus R., Munson.
EDWARDS, Clerence M., Parkers Landing.
EGERTER, John, Philadelphia.
EGOLF, Norman K., Souderton.
EHNI, John H., Pittsburgh.
EICHER, Clyde N., Keffer.
EIKE, Earl, Scranton.
EISENHOWER, Charles E., Reading.
EISENHOWER, Edward, Valley View.
EISWEIRTH, Louis Bernard, Erie.
ELLIOTT, Charles F., Philadelphia.
ELLIOTT, Clarence, West Middlesex.
ELLIOTT, George, White Deer.
ELLIS, Francis B., Monongahela.
ELLISON, Henry A., Wellsboro.
ELY, Harvey I., Fallsington.
EMERT, Russels, Summerset.
ENTSEY, Orlo S., White.
EPPLY, Harold V., Plainfield.
ERCH, David G., Weatherly.
ERPERT, Ike, Philadelphia.
ESHELMAN, Daniel B., Lilitiz.
ESTESS, John D., Oil City.
ETZWIELDER, Henry, Halifax.
EVANS, Spencer M., Lititz.
EVANSHA, John F., Freeman.
EVERHART, Percy R., Kittanning.
EWING, Charles R., Apollo.
EXLEY, Harry, Pittsburgh.
EXNER, Walter J., Mauch Chunk.
FABER, William C., Philadelphia.
FALKNER, William M., Sarver.
FALLS, Frank, Carnegie.
FAMUTA, Joseph S., Wilkes-Barre.
FARLING, Robert R., Penbrook.
FARMER, Sidney Eugene, Madison.
FARR, Charles A., Chester.
FARRELL, Frederick M., West Chester.
FATZINGER, William V., Allentown.
FAUCEGLIA, Paolo, Washington.
FAUNCE, Wilmer, Philadelphia.
FAUST, Charles A., Danville.
FAY, John P., Philadelphia.
FEGELY, Byron S., Trappe.
FELDMANN, William John, York.
FELTON, Guy L., Nicholson.
FERGUSON, John G., Windber.

Privates—Continued

FERKE, John G., Drifton.
FEROGUNTO, Nicolino, North Braddock.
FERRITER, Joseph, Philadelphia.
FICKEISSEN, Elmer W., Philadelphia.
FINAMORE, Rizzerio, Bridgeport.
FINAN, Charles L., New Albany.
FINK, Aden F., Hollidaysburg.
FINN, Bernard, Philadelphia.
FISCH, Frank J., Scranton.
FITZGERALD, Harvey P., Philadelphia.
FITZGERALD, Walter L., York.
FLEISCHMAN, Charles, South Greensburg.
FLEMING, William, Jr., Philadelphia.
FLORES, George L., Bethlehem.
FLYNN, John A., Old Forge Borough.
FOCHT, Clarence E., Huntington.
FOEBLEY, Edward F., Warren.
FOGGETTA, Tomaso, Philadelphia.
FOLK, Milton H., Reading.
FORD, Henry J., Philadelphia.
FORD, James J., Philadelphia.
FORD, John, Chester.
FOREJT, Frank, Mount Pleasant.
FORSYTH, David, Roscoe.
FORT, Salvtore, South Bethlehem.
FORTNER, Harry E., Philadelphia.
FRANK, Charles, Philadelphia.
FREDERICK, Samuel A., Indiana.
FREEDMAN, Nathan, Philadelphia.
FREW, Alexander P., West Newton.
FREW, Andrew, Punxutawney.
FREY, Russell C., Allentown.
FROMM, Henry S., Sinking Springs.
FROMMEYER, Cornelius, Pittsburgh.
FRY, Kenneth E., Irwin.
FRYE, George D. W., Greensburg.
FRYMOYER, Harry S., Reading.
FUGE, William C., Houtzdale.
FULKERSON, Gus V., Frugality.
FULKROD, Samuel E., Williamsport.
FULLER, Harry J., Philadelphia.
FULTON, Guy K., New Cumberland.
FUNARO, Dominick, Pittsbburgh.
FURLOW, Robert Emery, Lititz.
FUTCHER, Arthur James, Philadelphia.
FYE, Howard M., Lewistown.
GABRACK, Miketar, Philadelphia.
GAGHAN, Joseph J., Shamokin.
GALES, Edward, Pittsburgh.
GALLAGHER, Patrick H., Scranton.
GALLUP, Claire B., Colegrove.
GANGAUARE, Granville J., Lansford.
GANNON, Earl F., Lebanon.
GARDELLA, John J., Forest City.
GARDNER, Frank E., Idaville.
GARDNER, Joseph M., Wayne.
GARMAN, Robert H., Thompsontown.
GAROFALE, Nick, Sharpsburg.
GARRATY, Edward I., Philadelphia.
GARRAWAY, Harry R., Wampum.
GATES, John G., Tyrone.
GAVAN, Frank M., Philadelphia.
GAZZARA, John, Philadelphia.
GEAKE, Thomas R., Bangor.
GEARY, Charles R., Hamburg.
GEAVER, Michael J., Philadelphia.
GEBERT, Linford B., Springmount.
GEHMAN, Harvey S., Denver.
GEISLER, Jacob, Broad Ford.
GERMANN, William C., Mohnton.
GERTLER, Fred W., Pittsburgh.
GETGEN, John Ozone, Fort.
GIARDINI, Virgilio, Candersport.
GIBSON, Roy W., Elkview.
GIHOTTE, Frank J., Philadelphia.
GILLIN, Charles, Steelton.
GILLOTT, Tony A., Connellsville.
GINLEY, Joseph L., Girardville.
GISE, Harry M., East Berlin.
GIVENS, John J., Philadelphia.
GLANCY, David J., Jamestown.
GLASS, Charles C., Metal.
GLENNON, Frank A., Philadelphia.
GLOWNER, Lester D., New Holland.
GOAS, Charles M., Schulykill Haven.

Privates—Continued

GOHEAN, Harlan, Anselma.
GOLDSTEIN, Robert, Philadelphia.
GONTZ, Merle, Scotland.
GOODFORD, John T., Du Bois.
GOULD, Ralph Kenneth, Monaca.
GRABE, William C., Butler.
GRADY, Michael J., Jr., Philadelphia.
GRAEFF, James R., Lancaster.
GRANT, Harry J., Chester.
GRANT, Welcome R., Fallen Timber.
GRAY, John H., Philadelphia.
GREEN, Clymer C., Birdsboro.
GREENWAY, Frank W., West Philadelphia.
GREGG, Frank A., Pittsburgh.
GRIFFIN, John J., Sharon.
GRIFFITH, William P., Greenville.
GRIFFITH, William S., Shenandoah.
GRIMM, Wilber E., Philadelphia.
GRITZER, John, Glen Lyon.
GROFF, William, Emberville.
GROSSO, Antonio, Wyalusing.
GRUBER, Oscar H., West Philadelphia.
GRUMME, Ransom B., Sayre.
GUILMARTIN, Lawrence, Philadelphia.
GUINTHER, Edward, Honesdale.
GUNSALLUS, Frank J., Philadelphia.
GULLEY, Carl M., Thompson.
GUSSKI, Frank, Arnott.
HAAS, Charles R., Milton.
HAAS, Lawrence F., Philadelphia.
HAGAN, Harold, Philadelphia.
HAGER, Samuel R., Point Marion.
HALBIG, John, Philadelphia.
HANCOX, Maurice D., Titusville.
HANEY, John A., Riverview.
HANKO, George, New Kensington.
HANSELMAN, Merrill E., Mifflinburg.
HARBACK, Russell Charles, Mill Hall.
HARDING, Arthur, Taylor.
HARDING, Claude W., Sayre.
HARDING, William, Taylor.
HARDY, Louis, Uniontown.
HARGETT, George Baldus, Franklin.
HARIM, Joe, Dunbar.
HARKINS, John, Llanerch.
HARMER, Alfred D., Philadelphia.
HARMS, John P., Philadelphia.
HARNISH, Lloyd J., Clarence.
HARRINGTON, James, Phoenixville.
HART, Robert J., Genesee.
HARTER, James G., Burwick.
HARTFORD, Cecil A., Elmhurst.
HARTMAN, Allen K., Akron.
HARTMAN, John Adam, Watsontown.
HARTMAN, Russell B., Strondsburg.
HARTSOCK, Robert G., Scranton.
HARTUNG, William H., Donora.
HARTZELL, Ollie O., Emlington.
HASTIE, William M., Philadelphia.
HAUBERT, Thomas W., Parksburg.
HAY, Kenneth B., Du Bois.
HAYS, Robert, Franklin.
HEBO, John, St. Clair.
HECKLER, Harry, Freeland.
HEHNLY, Jacob E., Sheridan.
HEIMANN, Philip S., Pittsburgh.
HEINTZELMAN, Lewis W., Allentown.
HELLER, Samuel W., Philadelphia.
HELM, Jacob Orton Eugene, Burgettstown.
HELM, Lester R., Witmer.
HELMAN, Guy I., Camp Hill.
HENDERSON, Harry W., Philadelphia.
HENDRICHS, John, Philadelphia.
HENRY, Gilbert, T., Mulroy.
HENSEL, Elmer S., Hazleton.
HENWOOD, Richard T., Jermyn.
HEPEL, John B., Miola.
HERCHONRIDER, Charles H., Philadelphia.
HERMAN, Jacob F., Oil City.
HERRINGTON, Russell R., Markleton.
HERRON, Alexander R., Pittsburgh.
HERRON, James P., Ardmore.

PENNSYLVANIA

Privates—Continued

HERTER, Harry, Philadelphia.
HESSELGESSER, Raymond E., Sarver.
HESSLER, Fred, Pittsburgh.
HEYSER, William H., Philadelphia.
HIGHTOWER, Adolphus, Philadelphia.
HILES, Riley E., Warfordsburg.
HILL, Archibald S., Windgap.
HILLIARD, Ivan K., Du Bois.
HILLMAN, Louis, Philadelphia.
HILTON, Harry Edward, Coatesville.
HINCHMAN, Charles Sibbs, Philadelphia.
HINES, George Stanley, Slippery Rock.
HINISH, John L., Breezewood.
HIRNEISEN, Jacob H., Denver.
HITNER, Edward, Philadelphia.
HIXSON, Wade H., Pennsville.
HOCH, Harry F., Catasauqua.
HOCKMAN, Asa L., Ottsville.
HOCKENSMITH, Edgar E., Fayetteville.
HOELTZEL, Wilbur R., Philadelphia.
HOFELT, John W., Keffer.
HOFFARD, John H., Churchtown.
HOIN, John E., Lancaster.
HOLLENBACK, Walter F., Avoca.
HOLMES, Felix, Philadelphia.
HOLMES, Otis, Chester.
HONEYWELL, Eugene F., Plymouth.
HONGEN, Horace George, Bowmanstown.
HOOD, Clair J., New Florence.
HOOVER, Jacob, Defiance.
HOPKINS, Leo A., Scranton.
HOSTETLER, David C., Belleville.
HOUSER, John R., Bethlehem.
HOYT, Albert E., Pittsburgh.
HUCLESS, Richard J., Philadelphia.
HUFF, Jay C., Spartansburg.
HUFF, Wendell C., Van.
HUFF, William H., Caledonia.
HUGHES, George, Pittsburgh.
HUGHES, James F., Philadelphia.
HUGHES, Joseph, Philadelphia.
HUNT, James R., Claysville.
HUNTER, Charles Keller, Reading.
HUNZEKER, Carroll M., Pittsburgh.
HURD, Charles E., Boswell.
HYMAN, Edward K., Narvon.
IANNELLI, Vincent, Philadelphia.
IGO, Michael J., Shenandoah.
IRVINE, William J., Germantown.
JACKSON, Edward C., New Brighton.
JACOBS, Edward W., Waynesburg.
JACOBY, Kerwin E., North York.
JAFFY, Samuel, Waynesboro.
JAMES, Charley L., Bolivar.
JEDLICKS, Robert N., Pittsburgh.
JEFFERIS, Charles, Philadelphia.
JEFFRIES, Charles H., New Brighton.
JOHNSON, Gordon J., Norristown.
JOHNSON, James A., Pittsburgh.
JOHNSON, John H., Philadelphia.
JOHNSON, John L., Pittsburgh.
JOHNSON, Lantus, Philadelphia.
JOHNSON, Robert C., Oil City.
JOHNSON, Robert J., Bryn Mawr.
JOHNSON, Sherwood L., Alderson.
JOHNSON, Ulysses S., New Berry.
JOHNSONBAUGH, Lawrence R., Julian.
JOHNSTON, James E., Apollo.
JOHNSTON, Lester W., Spring Run.
JONES, David, Pittsburgh.
JONES, David S., Homestead.
JONES, Frank S., Altoona.
JONES, George, Philadelphia.
JONES, Lester, Danville.
JOZWIAK, Walter H., Reading.
KACHIK, George N., Clarence.
KAMMANN, John J., Millvalle.
KAPUNIHANA, Tom, Philadelphia.
KAREHA, Andrew, Jessup.
KAREHA, George, Jeessup.
KAUFFMAN, Lucian W., Milroy.

Privates—Continued

KEEFE, Frank L., Bradford.
KEESEY, Alexander C., Columbia.
KEITHAN, Frederick H., Shenandoah.
KELL, Alfred H., Connellsville.
KELLENBACH, Joseph H., Williamsport.
KELLEY, Horace, Lancaster.
KELLY, Frank J., Jermyn.
KELSCH, Peter A., Honesdale.
KEMMLER, Fred, Erie.
KENNEDY, John A., Philadelphia.
KENNEDY, John R., Pittsburgh.
KENNELL, Ralph, Mills,
KEOUGH, James J., Arnat.
KERNS, Guy Le Roy, Washington.
KETCHAM, Harry, Jeannette.
KETTERY, John Z., Birdsboro.
KIEFFER, Samuel S., Pine Grove.
KILBURN, Robert B., Corydon.
KILLEN, John G., Rew.
KILLEN, John P., Pittsburgh.
KING, Thomas S., Coatesville.
KING, William F., Tamaqua.
KINGAN, Robert S., Grove City.
KISTER, Frank, Philadelphia.
KISTLER, Herbert B., Lancaster.
KISTLER, Lawrence, Oil City.
KISTLER, Wilbur F., Allentown.
KITTRICK, James L., Wilkes-Barre.
KLAUS, Robert C., Braddock.
KLEINMAN, Fred G., North Wales.
KLINE, Samuel I., Reading.
KLINE, Samuel J., Ardara.
KLINGLER, Lawrence E., Catasauqua.
KLUKOWSKI, Powell P., Freeland.
KNAPP, Floyd, Pointell.
KNECHT, Jesse G., Tower City.
KNOPSNIDER, James G., Freed.
KNORR, Frederick I., Honesdale.
KNOTT, Frederick G., Philadelphia.
KNOWLES, Austin L., Philadelphia.
KNOWLES, Miriam E., Yardley.
KOCH, Harrison W., Germantown.
KOCHER, Fred, Jr., Taylor.
KOEHLER, Louis H., Philadelphia.
KOHLER, Charles I., Philadelphia.
KOLB, Lemuel, Philadelphia.
KOONS, Dallas W., Philadelphia.
KOPROSKI, Kostani, Oil City.
KORB, William G., Folcroft.
KORMAN, James B., Howard.
KORSHALLA, Steve J., Larksville.
KOZASKI, Bolestow, Philadelphia.
KOZBELT, Andrew, Mount Pleasant.
KOZLOWSKI, John, Cumbola.
KRAMER, Jonathan, Schuylkill Haven.
KRAMER, Ralph B., Progress.
KRAY, William P., Columbia.
KRESOWSKI, Adolf, Wilkes-Barre.
KRETSCHMER, William A., Greenock.
KRIMMEL, Fred W., Lancaster.
KROMBACH, Herbert Herman, Philadelphia.
KRONE, Cecil J., Lewisburg.
KRUSE, William H., Albertus.
KUHNS, Daniel, Baggaley.
KULENYCH, John, Mayfield.
KULP, George W., Sogan Hous.
KUPCHOCK, Peter, Tower City.
LABUDA, John J., Edwardsville.
LACY, Martin C., Munhall.
LAFINE, Clarence A., Girard.
LAMPERT, Frank, Johnstown.
LANGAN, William Joseph, Philadelphia.
LANGHERST, Andrew F., Zelienople.
LARKIN, Nicholas M., Philadelphia.
LARSEN, Bjarne E., Philadelphia.
LATNEY, Relious, Philadelphia.
LAUDENSLAGER, Clarence L., Allentown.
LAUSHEY, Louis W., Columbia.
LAUTER, Henry, Cabot.
LAW, Charles D., Philadelphia.
LAWRENCE, Hewitt, Darby.
LAWS, Joseph E., Philadelphia.
LAY, Harold T., Philadelphia.
LEASE, Earl R., Reading.
LEE, Daniel E., Philadelphia.

Privates—Continued

LEE, William J., Philadelphia.
LEHM, Harvey Jacob, Mount Washington.
LEIBY, Harry R., Norristown.
LEIBY, John F., Allentown.
LEITHISER, George H., Lancaster.
LEONARD, Cloyd C., Port Royal.
LEVENGOOD, Lewis H., Birdsboro.
LEVER, Harrison, Philadelphia.
LEWIS, Clyde R., Millnesville.
LEWIS, George, Mount Pleasant.
LEWIS, Ona H., Keermoor.
LEWIS, Robert, Pittsburgh.
LINDEMUTH, James W., Brookville.
LINDENMUTH, William C., Ringtown.
LINDENMUTH, William S., Shenandoah.
LINGAL, William E., Greensburg.
LINTON, Edwin S., Washington.
LINK, Adam, Pittsburgh.
LINZ, Adam A., Pittsburgh.
LIPSCOMB, Daniel W., Philadelphia.
LIVINGSTON, Hiram, New Wilmington.
LLOYD, James, Philadelphia.
LOCH, Stanley, Nanticoke.
LOCKARD, Roy Useless, Columbia.
LOCKWOOD, Weyne M., Punxsutawney.
LOFTUS, Patrick F., Mahanoy Plain.
LONG, Arthur T., Vestabburg.
LONG, Burtnette Price, Harrisburg.
LONG, Charles H., Philadelphia.
LONG, George A., Johnstown.
LONG, Harry, Johnsonburg.
LONG, William A., Pittston.
LONG, Oscar J., Hamburg.
LOUGHRAN, Joseph A., Hazelton.
LOUGHRAN, Peter, Philadelphia.
LOWE, John W., Jr., Philadelphia.
LOWERY, Virgil, Meyersdale.
LOWRY, James R., Weldon.
LUCAS, Simon H., Runnville.
LUCERA, Basttista, Philadelphia.
LUDWIG, Charles Y., Knobsville.
LUHMAN, Christ J., Weatherby.
LUNDQUIST, Frank O., Du Bois.
LUNGER, William C., Sharon.
LUTSICK, Steve, Beaver Meadow.
LUTZ, Robert, New Galilee.
LYNCH, John J., Centralia.
LYTTON, Herbert S., Philadelphia.
McANDREW, James P., Vandling.
McANULTY, Ward A., Ebensburg.
McCABE, Joseph D., Philadelphia.
McCABE, Thomas M., Lutzville.
McCAFFERTY, Francis J., West Philadelphia.
McCALL, John J., Mahanoy City.
McCANN, John Patrick, Philadelphia.
McCAULEY, Edward C., Manheim.
McCLINSEY, James, Heluetta.
McCONKEY, Thurber, Mount Vernon.
McCONNELL, Thomas A., Philadelphia.
McCLOSKEY, Daniel J., West Chester.
McCLUSKEY, James F., Morgan.
McCRORY, Samuel, Philadelphia.
McCONNELL, Arthur C., Elkland.
McCORMICK, Joseph Francis, Philadelphia.
McCULLOUGH, Albert J., Philadelphia.
McCULLOUGH, Harry Boggs, Seward.
McCULLOUGH, Robert, Philadelphia.
McCURDY, James Raymond, Forty Fort.
McCUTCHEON, James, Philadelphia.
McDERMOTT, Francis M., Murray.
McDEVITT, Bernard W., Philadelphia.
McDONOUGH, John J., Verona.
McFADDEN, Joseph A., Kulpmont.
McGLOIN, Bernard J., Scranton.
McGOLDRICK, Patrick E., Scranton.
McGRATH, John, North Cannaton.
McGUIGAN, Eugene, Philadelphia.

PENNSYLVANIA

Privates—Continued

McGURK, John H., Milton.
McHALE, Joseph F., Genesee.
McHUGH, John H., Dunmore.
McINERNEY, Christopher L., Pittsburgh.
McINTOSH, Louis F., Susquehanna.
McKEAIGE, Robert, Clifton Heights.
McKENNA, Edward P., Philadelphia.
McLEAN, Benjamin, Scranton.
McNELIS, John J., Philadelphia.
McQUADE, Chalmer H., Parnassus.
McQUISTON, Homer W., Home.
McSHANE, Edward F., Lansdowne.
McVEY, Joseph A., Philadelphia.
MACHMER, Frank E., Shoemakersville.
MADDEN, Frank A., Philadelphia.
MADDEN, Frank E., Pittsburgh.
MADLE, Vincent R., Philadelphia.
MADSON, Herman, Hauta.
MAHOLCHIC, Michael W., Childes.
MAJOR, Andrew J., Elwood City.
MALISHCKA, Samuel, Philadelphia.
MALLOY, John L., Hawk Run.
MALLUS, James N., Philadelphia.
MALSON, Andrew A., Pottsville.
MANLEY, Lloyd L., Montgomery.
MANN, Arthur, Linesville.
MANSBARGER, Albert S., Three Springs.
MARCH, Clarence W., Dover.
MARCHESANO, Carlo, Philadelphia.
MARIETTA, William D., Mill Run.
MARINELLI, Michele, Sharpsburg.
MARINO, Joseph, Philadelphi.
MARSH, Ernest E., Stroudsburg.
MARSHALL, Calvin W., Martinsburg.
MARSHALL, John H., New Galilee.
MARZURY, Michael, Philadelphia.
MASSOLI, Giovanni, Colver.
MATTHEW, August, Rochester.
MATTSON, William, Kennett Square.
MATULAVITCH, Peter, Scranton.
MATZ, Harrison, Allentown.
MAUTZ, Henry C., Philadelphia.
MAXWELL, Howard L., Wilkinsburg.
MAY, Harry F., Jr., Lancaster.
MAY, William F., Philadelphia.
MAYER, Andrew W., Philadelphia.
MAYS, John E., Van.
MEALS, Detner T., Eau Claire.
MEANS, George N., Connellsville.
MECKLEY, Victor A., Seven Valleys.
MECKLEY, William H., Hanover.
MELHORN, Earl B., Loretto.
MEMIERSKI, Cieslau, Dickson City.
MENGEL, Harry, Philadelphia.
MERTZ, Jacob F., Ephrata.
MERTZ, Moses G., Lehighton.
METRKUS, George, Shenandoah.
METZGER, Harry E., Lancaster.
MEYER, George C., Center Square.
MEYERS, Charles, Philadelphia.
MICHAEL, James P., McKeesport.
MICHEL, Louis F., Parnassus.
MICHELUCCE, Vincenzo, Lansford.
MIDILI, Angelo, Philadelphia.
MIKOLAYEWSKI, Steve, Plymouth.
MILKULSKI, Roman, Natrona.
MILL, Claude R., Allentown.
MILLER, Albert C., West Bowton.
MILLER, Albert L., Rushland.
MILLER, Alonzo W., Washington.
MILLER, Bonifuss, Erie.
MILLER, Charles F., Washington.
MILLER, Charles S., Philadelphia.
MILLER, Frank N., Pittsburgh.
MILLER, Harold M., Corry.
MILLER, Harry S., Old Zionsville.
MILLER, Harry, Reading.
MILLER, Harvey D., Expedite.
MILLER, Jacob, Pittsburgh.
MILLER, Joseph S., Allentown.
MILLER, Paul Elmer, Manus Choice.
MILLER, Raymond M., East Plymouth.
MILLER, Robert L., Unity.
MILLER, Sherman V., Casselman.
MILLIGAN, Walter, Butler.
MILLIHIZER, James A., Philadelphia.

Privates—Continued

MISKIEL, Frank, Gettysburg.
MITCHELEN, Wilbert A., Tionesta.
MITCHELL, Louis, North Belle Vernon.
MITCHELL, Norman M., Sharon.
MITMAN, Stanley E., Bethlehem.
MOHR, Earl B., Turbotville.
MONACELLA, Eugenio, Avoca.
MONDELLI, Frank, Philadelphia.
MONYER, Lee W., Harrisburg.
MOONAN, James F., Philadelphia.
MOORE, Peter, Philadelphia.
MORAN, Joseph, Elwood City.
MORGAN, Earnest P., Philadelphia.
MORICONI, Riccardo, Pittston.
MORONEY, Clarence Leo, Altoona.
MORRIS, John T., Philadelphia.
MORROW, William C., Senery Hill.
MOSER, Edwin J., South Bethlehem.
MOSER, Oliver J., Allentown.
MOSES, William A., Blairsville.
MOSGRAVE, Oscar K., Somerset.
MOYER, Henry S., Lansville.
MULCAHY, John H., Wilkes-Barre.
MULDOON, John, Mahanoy City.
MULL, Earl Henry, Pottsville.
MULLEN, Edward, Philadelphia.
MULLIGAN, Edward J., Corry.
MULRINE, William Joseph, Philadelphia.
MULROY, Owen, North Braddock.
MUNRO, Arthur, Lock Haven.
MURPHY, Charles B., Cilitson.
MURPHY, Charles G., Philadelphia.
MURPHY, Edward Jay, Johnstown.
MURPHY, George Everett, Emporium.
MURPHY, Joseph M., Philadelphia.
MURPHY, William F., Scranton.
MURRAY, William, Pittsburgh.
MUSUMECI, Giovanni, Easton.
MYERS, William D., Germantown.
NASH, Andrew J., Philadelphia.
NATALE, Michael, Philadelphia.
NEAL, Thaddeus B., Philadelphia.
NELSON, William Arthur, Volant,
NEUBER, George J., New Albany.
NEUMANN, William, Jr., Philadelphia.
NEWCOMER, William, Jr., Layton.
NEWMAN, Ira G., Elk Lick.
NEWMAN, William T., Philadelphia.
NEWMYER, Milton J., Dawson.
NEWNS, James D., Philadelphia.
NICHOLS, Chester H., West Grove.
NICKERSON, George E., Philadelphia.
NICKLOW, Get, Adelaide.
NITMAN, Stanley E., Bethlehem.
NORRIS, David J., Philadelphia.
NORTHRUP, Claud, Sugar Grove.
NULL, George J., Addison.
NUSBICKEL, John, Philadelphia.
NUSS, Lewis W., Norristown.
O'BRIEN, John Herbert, Pittsburgh.
O'BOYLE, John J., Wilkes-Barre.
O'DONNELL, James F., Philadelphia.
ODRECHOWSKY, Mike G., Ford City.
ODUM, James F., Danville.
OGILVIE, William A., Philadelphia.
OLESKE, Henry M., Lansford.
OLEWILER, Howard B., Red Lion.
OLLIVIER, Alfred, Philadelphia.
OLSEN, Wilbur C., De Young.
O'MALLEY, Martin A., Duryea.
O'NEILL, Edward, West Philadelphia.
O'NEILL, Thomas, Philadelphia.
ORTOLANO, Gabrielli, Arnold.
OSWALD, Raymond H., Allentown.
OTT, George H., Philadelphia.
OVERTON, William R., West Philadelphia.
PAINER, William, Hamilton.
PANGBURN, Irwin, Philadelphia.
PASH, Alexander, Port Griffith.
PASSMORE, Joseph B., Row.
PATANDO, Salvatore, Saranc.
PATENAKOS, Pete, Franklin.
PATSCH, Adolph, Lancaster.
PATTON, Sylvester W., Port Matilda.
PAUL, Wendel Frank, Mount Troy
PAYNE, Eugene Clarence, Nanticoke.
PAYNE, Samuel J., Philadelphia.
PEARCE, Fred A., Vammeta.
PECHMAN, Joseph, East McKeesport.

Privates—Continued

PEEL, Elias J., Jeannette.
PEIFFER, John S., Myerstown.
PELTZ, Oscar Frank, Pittsburgh.
PELLIOCIOTTA, Nicola, Philadelphia.
PENNEPACKER, Reece B., Strodes Mills.
PENTECOST, Frank P., Pittsburgh.
PERKINS, William J., Philadelphia.
PERSING, William E., Shamokin.
PETRELLA, Daniel, Greensburg.
PETTIT, Edgar W., Nazareth.
PETTIT, Samuel L., Harveys.
PFROMMER, William B., Philadelphia.
PHILLIPS, Joseph, Dickson City.
PHILLIPS, Robert J., Philadelphia.
PICARAZZI, Pietro, Newberry.
PICCOLI, Nicola, Ardmore.
PINSKY, Joseph, Philadelphia.
PISTORIUS, Joseph G., Butler.
PITLICK, Joseph, Crafton Branch.
PLATT, William S., Mount Carmel.
PLOCH, Robert W., Danville.
PODHYSKI, Felix, Dickson City.
POLUSKY, Frank, Haydenville.
POPLOWSKI, Joseph, Elizabeth.
PORTER, Samuel J., Philadelphia.
POSEY, John, Reading.
POTTEIGER, Charles M., Lebanon.
POTTER, Elmer J., Connellsville.
PRENTISS, Charles E., Williamsport.
PRICE, Richard, Duryea.
PROMODONI, Gabastiano, North Philadelphia.
PROTEVI, Gino, Philadelphia.
PRZUDRYGA, Frank, Erie.
PTASKIEWICZ, Salvester, Philadelphia.
PUCHINO, Richard D., Bristol.
PURCELL, Adrian John, Scranton.
PURSE, Frank Marral, Oil City.
PUZLCKI, John, Shamokin.
QUINN, Edward, Erie.
QUINN, Leonard William, Matamoras.
QUINN, Thomas J., Renovo.
RAAB, Tony, Madera.
RABEL, William J., Lebanon.
RADANOVICH, Steve, Steelton.
RADOYCHICH, Peter, Pittsburgh.
RAFFERTY, John, Phoenixville.
RAISTRICK, William A., Philadelphia.
RALL, William F., McElhattan.
RAMPULLA, Michael, Lancaster.
RATH, George B., Philadelphia.
RATZ, Samuel, Munson.
RAUB, Edwin H., Luzerne.
RAYNOR, Earl F., Silver Lake.
REED, Benjamin R., Snowville.
REESE, Otis A., Austin.
REHRER, William J. B., Middletown.
REICHARD, Raymond T., Allentown.
REICHARD, Ruben R., Ashland.
REILLY, Joseph John, Philadelphia.
REINSEL, Roy L., Kingsville.
REIS, Byran H., Philadelphia.
REISS, Wendelin W., Pittsburgh.
REPSHER, Ammon N., Pen Argyl.
REX, Albert S., Philadelphia.
REYNOLDS, Andrew Oliver, Scranton
REYNOLDS, John F., Philadelphia.
REYNOLDS, James B., Philadelphia.
RHOADES, Herman Ray, Harrisburg.
RHOADS, George W., Lehighton.
RICHARDS, John T., Hazelton.
RICHTER, William, Carnegie.
RICKER, Howard A., Allentown.
RIPKA, George N., Malroy.
RITENOUR, Thomas M., Slippery Rock.
RITTENHOUSE, William Snyder, Hackettstown.
RIZZELLI, Frank, West Hickory.
ROACH, Preston R., Bridgeville.
ROARTY, Michael J., Drifton.
ROBBINS, William T., Wilkes-Barre.
ROBERTS, George N., Bristol.
ROBERTSON, Joseph A., Balliet.
ROBINSON, Charlie E., Kingston.
ROBINSON, Dennis C., New Oxford.
ROBINSON, John G., Tyrone.
ROBINSON, Joseph F., Huntingdon.
ROBINSON, Robert, Philadelphia.

PENNSYLVANIA

Privates—Continued

ROBINSON, Walter, Philadelphia.
ROCHER, Simeon, Midway.
ROCKELMANN, Alphons J., Philadelphia.
RODEHEAVER, Franklin N., Mercer.
RODGERS, Henry J., Pittsburgh.
ROGGIARO, Daniel, Bethlehem.
ROLOSON, Ralph, Stalker.
ROMAN, John S., Fairchance.
ROSENBERG, Louis, Pittsburgh.
ROSENBERGER, Wilson S., Chalfonte.
ROSOLINSKY, Edward F., Cumberland.
ROSSI, Giovanni, Rillton.
ROSSMAN, Bland Joseph, Salina.
ROSSMAN, Urban W., Lancaster.
ROTH, Francis E., Allentown.
ROTH, Homer N., Hanover.
ROTHMAN, Charles H., Philadelphia.
ROUTHOWSKI, Anthony, Chester.
ROWE, William T., Grove City.
ROWE, Sherman I., Selinsgrove.
ROWLAND, Harold E., Pittsburgh.
RUANE, Joseph E., Scranton.
RUCKER, Aaron James, Lancaster.
RUDD, F. A., Philadelphia.
RUNDELL, Frank, North East.
RUPERT, Rorney S., Bradford.
RUSZ, Charles R., Saber.
RUTH, Ervin L., Easton.
RUTTER, Levi P., Newmanstown.
RYAN, Harry L., East Mauch Chunk.
RYDER, David E., Lancaster.
RYDER, Thomas A., Philadelphia.
RYLANDER, John H., Sheffield.
SANDELL, John R., Costello.
SANNO, George W., Mount Holly Springs.
SANTA MARIA, Nicolas, South Fork.
SANTERSEIRE, Vito, Dunmore.
SATTLER, John F., Harrisburg.
SATTLER, Walter L., Philadelphia.
SAUNDERS, Hubert, Terrace.
SCHAFER, George John, Pittsburgh.
SCHAFFER, Horace, Coopersburg.
SCHEIBLE, Walter F., Philadelphia.
SCHELL, John E., Beaver Valley.
SCHER, Joseph Anthony, Philadelphia.
SCHIAVO, Pasquale, Philadelphia.
SCHIPFER, Henry W., Pittsburgh.
SCHLEGEL, Theodore, Lancaster.
SCHLESSER, Charles W., Scranton.
SCHLOSSBERG, Max, Philadelphia.
SCHMIDT, John C., South Fork.
SCHMOYER, Franklin, S., Allentown.
SCHOLLAERT, Edmond, Sturgeon.
SCHRADER, Alvin A., Shamokin.
SCHRADER, William H., Jr., Johnstown.
SCHRAGEN, Peter A., Ashland.
SCHROCK, Steve J., Jenners.
SCHULER, Edward Le G., Wilcox.
SCHURR, Joseph Albert, Jr., Philadelphia.
SCHUSTER, George J., Sharpsburg.
SCHWARTZMAN, Harry, Philadelphia.
SCHWEIKER, William H., Philadelphia.
SCIORTINO, Joseph, York.
SCOPIKIE, Vingenzo, Pittsburgh.
SCOTT, Aleck, Wayne.
SCOTT, Edmands, Hardalburg.
SCOTT, Edward W., Oakdale.
SCOTT, Eugene F., Coatesville.
SEARFOSS, Jennings B., Stroudsburg.
SECHRIST, George H., Felton.
SEDGWICK, William F., Beaver Falls.
SEELEY, Thomas E., Dyberry.
SEGALL, Arthur Raphael, Philadelphia.
SEIE, Domenico, Philadelphia.
SERGEY, Harry, Olyphant.
SHADLE, Arthur, Thorptown.
SHAFER, Allen, Stroudsburg.
SHAFFER, Michael, Brookville.
SHAFFER, Wilbur F., Jersey Shore.
SHANOR, Richard Berrian, Bethlehem
SHARKEY, Frank, Philadelphia.
SHAULIS, Leonard P., Somerset.
SHEA, John F., Taylor.

Privates—Continued

SHEARER, Edgar, Rimersburg.
SHEETZ, Alvin C., Chambersburg.
SHEPHERDSON, George P., Philadelphia.
SHERER, Norman C., Lehighton.
SHICK, Fred J., Rimersburg.
SHIELDS, Theodore R., Bethlehem.
SHIMP, Harry H., Lancaster.
SHINGLER, Charles H., Ruffs Dale.
SHINGLETON, Roy, New Brighton.
SHIREY, James L., Clearfield.
SHOFF, Joseph C., Avonmore.
SHROLL, Daniel, New Holland.
SHORT, Wilber G., Blairville.
SHOWERS, Frederick D., Lebanon.
SHUPARD, Horace E., Bridgeport.
SHURER, Henry P., Nesbit.
SIDERS, Bert C., Avella.
SIEBER, Ray L., Allensville.
SILVIS, Harry C., Leechburg.
SIMPSON, Charles E., Williamsport.
SIMPSON, George B., Greensburg.
SIMPSON, John O., Philadelphia.
SIPPLE, Alvin F., Jeddo.
SKIFF, Fred D., Sayre.
SKOWRONSKI, Beleslaw J., Natrona.
SLAUGHTER, Albert H., Montrose.
SLOAN, Benjamin H., Philadelphia.
SLOANE, Charles B., Drifton.
SMILEY, John, West Chester.
SMITH, Arnold C., Lancaster.
SMITH, Benjamin T., Trevorton.
SMITH, Charles, Hammerslyfork.
SMITH, Edward A., Philadelphia.
SMITH, Edward J., Hughesville.
SMITH, Elmer, Roxboro.
SMITH, Harry, Forkston.
SMITH, Horatio, Spring Grove.
SMITH, John D., Tampa.
SMITH, John H., Pittsburgh.
SMITH, John W., Lancaster.
SMITH, Joseph H., Scranton.
SMITH, Newman, Bushkill.
SMITH, Samuel C., Mount Ariel.
SMITH, Sherman L., Bodine.
SMITH, Walter, Locust Grove.
SMYSER, Harry Monroe, Mechanicsburg.
SNOWDEN, Leland J., Erie.
SNYDER, Cleveland, Keating Summit.
SNYDER, Harry A., Greenbrier.
SNYDER, Jacob H., Normanville.
SNYDER, Joseph A., Wilkes-Barre.
SNYDER, Ralph M., Reading.
SNYDER, Raymond, Mahaffey.
SOMMA, Ralph, Philadelphia.
SOUTH, Sidney A., Alexander.
SPARE, Edwin D., Philadelphia.
SPERDUTO, Vincenzo, Erie.
SPLANE, Raymond L., Ashland.
SPONSKY, Bernard M., Bakerton.
SPRENKLE, Owens D., Hallam.
STACKFIELD, James, Carlisle.
STADTERMAN, Lawrence, East McKeesport.
STAHLER, Niles R., Emaus.
STALLSMITH, Chauncey I., Flourtown.
STALTENBERG, Frederick, Oil City.
STANFORD, Daniel R., Philadelphia.
STANK, Joseph W., Trackville.
STAREK, Stanley, Plains.
STARK, Leroy H., Hudson.
STEELE, James I., Pottsville.
STEINER, Morand A., Beaver Falls.
STEINMETZ, Herman M., Philadelphia.
STEPHENS, Edwin D., Great Bend.
STEPHEY, Omar F., Ruzerville.
STETTLER, Clarence, East Stroudsburg.
STEVENS, Thomas L., Bigler.
STEVENSON, Clinton C., Titusville.
STEWART, Charles, Duquesne.
STIESKI, Joseph L., Allentown.
STIFENELL, Luch, Norristown.
STITZER, Howard F., Oley.
STOLL, Reese N. Steelton.
STOLZ, Joseph L., Allentown.
STONE, Edgar W., Trough Creek.
STONEKING, George P., Whitely.
STONER, Joseph H., Waynesboro.
STORM, Earl, East Stroudsburg.

Privates—Continued

STOUT, George S., Shickshinny.
STRACH, John, Nanticoke.
STRADLING, Elmer C., Brownsburg.
STRAIT, Lee B., Osceola.
STRATTA, Domenico, McKees Rocks.
STRATTON, John B., Philadelphia.
STRAUSBAUGH, George E., Spring Grove.
STRAWBRIDGE, Augustus V., Woodbine.
STUMP, Lemon C., Smith Station.
STURGEON, Frank D., Fembell.
SULESKY, Konstandy, McKeesport.
SULLIVAN, Llewellyn, Morrisdale.
SVEK, Stephen, Bruceton.
SWARTZ, Charles Edward, Lehighton.
SWARTZBAUGH, Edward, Spring Grove.
SWAYZE, Joseph Carlos, Ashley.
SWEET, Harvey, Seward.
SWEIGERT, Guy M., Lancaster.
SWISHER, Charles E., Millersville.
SYLVESTER, Clifford W., Willow Grove.
SZCKULE, Steve, Pittsburgh.
TANNER, Donald P., Peckville.
TARR, Roy, Saegertown.
TAYLOR, George C., Philadelphia.
TAYLOR, John H., Philadelphia.
TAYLOR, Robert, Norristown.
TAYLOR, William James, Harrisburg.
TENHAGEN, Fred H., Corry.
TERRISCA, Donata, Seminole.
TEUFEL, Charles L., Reading.
THOMAS, Arthur, Snydersville.
THOMAS, George W., Lansford.
THOMAS, Henry Arthur, Scranton.
THOMAS, John, Scranton.
THOMAS, Warren L., York.
THOMPSON, Albert L., Philadelphia.
THORNILEY, William H., Pittsburgh.
THROCKMORTON, William W., Waynesburg.
TIEDEKEN, Theodore F., Philadelphia.
TIEFENTAYLOR, James J., Philadelphia.
TIGHE, James T., Philadelphia.
TINDLEY, John W., Philadelphia.
TIRICO, Tony, Philadelphia.
TORPEY, Vincent J., Philadelphia.
TOY, Fred A., South Oil City.
TRAINO, Camillo, Wayne.
TRAVERS, William J., Philadelphia.
TRENGROVE, Raymond, Philadelphia.
TRESSELT, Herman P., York.
TRESSLER, Oley E., Pleasant Gap.
TRIPLETT, Norman, Lamott.
TUOHY, Owen F., Pittsburgh.
TURBIS, Walter, Russellton.
TUSTIN, William, Philadelphia.
UMBOLTZ, Thomas A., Gratz.
UNGER, Herbert E., Muir.
UPDEGROVE, William Hiram, Allentown.
URBANIS, Francis, Philadelphia.
UTTER, Clarence B., Sayre.
VANATT, William, New Florence.
VANDERMARK, Fred, Nuangola.
VANDYKE, Edward J., Philadelphia.
VARANESE, Luigi, West Chester.
VARGASON, Delbert L., Forkville.
VEISEN, Edward, Titusville.
VETRI, Fillippo, Marcus Hook.
VISLTTEI, Giovanni, Philadelphia.
VON ALT, Herbert W., Johnstown.
WADSWORTH, Ray W., Erie.
WAFER, Richard, Jr., Bridgeport.
WAFFET, Joseph, Mahanoy City.
WAGNER, William D., Somerset.
WALKER, Frank R., Chester.
WALKER, Ralph G., Scottdale.
WALL, Joseph, Gouldsboro.
WALLS, Charles N., Philadelphia.
WALSH, Edward J., Scranton.
WALTER, Harry Franklin, Steelton.
WALTER, William H., Kennett Square.
WALTHOUR, Raymond, Vandergrift.
WALTMAN, Norman, Philadelphia.
WARD, Clare, New Castle.
WARD, Hubert F., McKeesport.
WARE, Harold B., Scranton.

PENNSYLVANIA

Privates—Continued

WARGO, Jules, Monessen.
WARMKESSEL, Harry J., Allentown.
WARRICK, Charles, West Newton.
WASIAK, Felix L., Philadelphia.
WASSEL, Joseph, Mahanoy City.
WATKINS, Harry S., Coleman.
WATKINS, Herbert J., Johnstown.
WATSON, Harry, Johnstown .
WATSON, James C., Philadelphia.
WATSON, Joseph J., Philadelphia.
WATT, Graham B., Philadelphia.
WEBB, James, Greensburg.
WEBB, Richard F., Girard.
WEBER, Frank C., Pittsburgh.
WEBSTER, Glenn D., Wellsboro.
WEIKEL, Perry E., Gowen.
WEIL, Harleigh I., Bethlehem.
WEINBERGER, Frank, Carbondale.
WELCH, Aaron M., Meadowbrook.
WELKER, Jacob C., Quakertown.
WELLS, Edwin C., Harrisburg.
WELLS, George F., Pittsburgh.
WELSH, Harry, Charleroi.
WENTKO, John, Plymouth.
WENTZEL, Leroy S., Stony Creek Mills.
WENTZEL, Russell D., Telford.
WERNER, Norman B., Berlin.
WEST, Forrest T., Bolivar.
WETHERSTINE, Harry H., Philadelphia.
WHETZEL, Oliver H. Mount Pleasant.
WHITE, Harry A., Lancaster.
WHITE, Mose, Blairsville.
WHITNER, Charles, Dover.
WILCOX, Grant, Trucksville.
WILCOX, Samuel W., Honesdale.
WILCOX, Thomas E., Mateer.
WILKINSON, John B., Philadelphia.
WILLIAMS, Gustave S., Philadelphia.
WILLIAMS, Isaac R., Williamsport.
WILLIAMS, John J., Conneaut.
WILLIAMS, Samuel R., Philadelphia.
WILLIAMS, William D., Moosic.
WILLITS, Elmer E., Linden.
WILSON, Frank R., Norristown.
WILSON, Richard J., Reading.
WIPFLER, Henry A., Pittsburgh.
WIRHANOWCZ, William J., New Britain.
WITHROW, Fred F., Ligonier.
WITHROW, Meade G., Derry.
WITMER, Alfred C., State College.
WITMER, Maurice F., Swathmore.
WOLF, Ira I., Bellefonte.
WOLFKILL, Frank E., Philadelphia.
WOLPERT, Earl N., Duncannon.
WOOD, Ralph R., Corry.
WOODS, Will, Pittsburgh.
WOODWARD, George B., Tamaqua.
WOOMER, Merril W., Howard Center.
WORKMAN, Ralph E., Pinegrove.
WRIGHT, Charles F., Philadelphia.
WYLAND, Augustine L., Spangler.
YANOWIAK, John, Arnot.
YOUNG, Gus H., Coopersburg.
YOUNG, James A., Clearfield.
YOUNG, John H., Harrisburg.
YUKAS, George F., McKees Rocks.
YUNK, Frank F., Philadelphia.
ZEIGLER, Roscoe E., Steelton.
ZENGERL, Victor A., Synwyd.
ZERBE, Edward G., Beach Creek.
ZERBY, Alex B., Apollo.
ZIMMERMAN, Claude M., Ursins.
ZORB, Alfred Whitler, Butler.
ZUSCHLAG, Elmer George, Transfer.

DIED OF WOUNDS

Major

PEPPER, Benjamin F., Philadelphia.

Captains

CROWE, Charles Henry, Philadelphia.
FIELDING, Louis H., Philadelphia.
FREEMAN, Clarence P., St. Davids.
INGERSOLL, Harry, Philadelphia.
KEMP, George Neisman, East Stroudsburg.
MacDonald, Albert F., Woodlawn.

Captains—Continued

MILLS, Philip, St. Davids.
ZUNDELL, James E., Latrobe.

Lieutenants

ALTHOUSE, George N., Norristown.
AMON, Frank O., Greenville.
BAKER, Howard T., Williamsport.
BEBOUT, James D., Pittsburgh.
BONSALL, Herman E., Parnassus.
BOYLE, James J., Easton.
BROOKS, Lister, Chestnut Hill.
CALDWELL, William F., Pittsburgh.
CHAMPAIGN, William E., Wellsboro.
CRAIG, Walter W., New Bethlehem.
CUNNINGHAM, Claude C., Philadelphia.
DAVIS, Earl R., Philadelphia.
DAVIS, Reese, Forest City.
DAY, John W., Dunns Station.
DEVENNY, James V., Philadelphia.
DRAKE, Frederick L., Hazleton.
DRYSON, Walter B., Philadelphia.
ETTINGER, Walter, Phoenixville.
FALES, Thomas B. W., Philadelphia.
FERGUSON, Joseph S., Philadelphia.
FIELDING, Donald, Scranton.
FLEMING, Frank Riddle, Franklin.
FLYNN, Walter James, Oil City.
GAITHER, Wilson B., Greensburg.
GIBSON, Burgess A., Washingtonville.
GREEN, Douglas B., Pottsville.
HAZLEHURST, Samuel, Philadelphia.
HILL, Harry C., Pittston.
HIRST, Thomas G., Philadelphia.
HONERT, David J., Harrisburg.
HOOPES, Joseph E., Philadelphia.
HOOVER, Roy C., Edgewood.
HOUSTON, Henry Howard, Philadelphia.
LADY, Ira Ellsworth, Arendtsville.
LAIRD, Clarence, Taylor.
LANG, Joseph Louis, Pittsburgh.
LAUTENBACHER, Ivan L., Schuylkill Haven.
LISTER, Brooks, Philadelphia.
LITSCHERT, John H., Philadelphia.
McCARTHY, Cornelius J., Shamokin.
McGOOHAN, William P., Philadelphia.
McKEEN, Maxwell, Easton.
MEAD, Leon R., Newberry.
MELLINGER, Deleth Eber, Ephrata.
MELLOY, Hazzard, Philadelphia.
NEWPHER, James O., Mount Joy.
POFFENBERGER, George F., Foltz.
PRITCHETT, Frederic Borradaile, Philadelphia.
REESE, Earle L., Mountville.
ROWAN, Charles Richard, Altoona.
SCOTT, Wm. Thomas, Philadelphia.
VON BEREGHY, Marcel, Lebanon.
WALKER, Paul, Wilkinsburg.
WHITE, Ralph G., Pittsburgh.
WOODBURY, Robert B., Pottsville.

Second Lieutenants

MAHER, Joseph, Chester.
ULMER, Charles H., Pottsville.

Chaplain

KEITH, Michael W., New Castle.

Sergeants

ALTHOFF, Bernard E., Hanover.
BLACKSEN, Harry, Wilkinsbury.
BRADSHAW, Howard W., Cochranton.
BROWN, Edward M., Pittsburgh.
BURFORD, Frederick Shaffer, Franklin.
BURLEIGH, Robert, New Stanton.
CALDWELL, John D., Waynesburg.
CARBAUGH, Frank, Greencastle.
CARR, Edward Oakley, Clarion.
CHRISTENSON, John E., Erie.
CHRISTIE, Robert, Arnot.
CLAUSE, Paul R., Easton.
COATSWORTH, Oran C., Monongahela.
COMINSKY, Peter, Scranton.
CONNELL, John Patrick, Franklin.
COWIE, James, Du Bois.

Sergeants—Continued

COVERT, Ralph G., Dorranceton.
DAY, Joseph Alonzo, Philadelphia.
DECKER, Horace Alvin, Johnsonburg.
DELANEY, Harry E., Clearfield.
DEMMLER, Fred A., Pittsburgh.
DUFF, Alaster W., Mahaffy.
EBNER, Russell R., Easton.
EGLER, Frederick A., Pittsburgh.
FABER, Harry F., Reading.
FAGAN, Frank, Lancaster.
FLEMING, John Lawrence, Grove City.
FOSTER, Leon Ralph, Philadelphia.
FRAKER, Ralph E., Fort Littleton.
GELZHIER, Oliver, Wilson.
GERHARDT, George, jr., Philadelphia.
GETTLEMAN, Archie August, Arnold.
GIBSON, Charles H., New Kensington.
GILLESPIE, Samuel A., Erie.
GODFREY, Philip G., Coudersport.
GOODALL, Grover, Sharon.
GORDON, Edward, Punxsutawney.
GRAUER, Shepton Glenn, Reading.
HALLGREN, Henry W., Youngsville.
HANRAHAN, Stephen J., Philadelphia.
HECKROTE, Christian G., Hazleton.
HENRY, William E., Pittsburgh.
HODGE, Harry L., Hazleton.
HOLVECK, Joseph, Allentown.
HORNE, Raymond, Pittsburgh.
JAMES, Frank, Wilkes-Barre.
JOHNSON, Hiram D., Philadelphia.
JOHNSON, Leon F., Philadelphia.
JOHNSON, Roy A., Lehighton.
JONES, Felix W., Philadelphia.
KANE, James P., Philadelphia.
KARCHER, Ambrose C., West Etna.
KNEPP, Clarence C., Newton Hamilton.
KUPP, Clarence L., Pottstown.
LAUGHLIN, Sherman, New Alexandria.
LEES, Frank, Monessen.
LESLIE, William, Williamsport.
LINDEMUTH, Irving, Mount Carmel.
LOOMIS, Orlando M., Sayre.
LYNCH, William J., Bloomsburg.
LYNN, Clinton M., Philadelphia.
MACDONALD, Hugh D., Bustleton.
MACK, Fred Harold, Bradford.
MACKEN, Charles, Philadelphia.
MARTIN, John P., Philadelphia.
MARTIN, Robert J., Philadelphia.
McCRACKEN, Raymond J., Philadelphia.
McGREAL, Jos. Henry, Philadelphia.
McKEON, Thos. Joseph, Philadelphia.
McKENNEY, James R., Pittsburgh.
McKINLEY, Merle F., Brookville.
MELICK, Philip G., Philadelphia.
MEYER, Albert C., Jeannette.
MILLIGAN, Charles W., jr., Swissvale.
MONIE, Charles, Moosic.
MOODY, Henry E., Philadelphia.
MOORE, Richard W., Ridgway.
MOROZ, Gabriel, West Hazleton.
O'CONNELL, Mark J., Pittsburgh.
O'HEARN, William, Philadelphia.
PADEN, John M., Waynesburg.
PERRINE, Ross Edward, Franklin.
QUINN, Daniel J., Johnstown.
RAWLINGS, William E., Peckville.
RINUS, Edward, Plymouth.
RITCHEY, Oram, Lancaster.
ROGERS, Bernard F., Philadelphia.
ROSSE, David Thomas, Shenandoah.
RUDDOCK, Alexander L., Chester.
SAUSSAMAN, Allen W., Williamston.
SCHALL, Franklin A., Northampton.
SHOEMAKER, Albert E., Chambersburg.
SKELLY, Frank, Norristown.
SMITH, Edward G., Dickson.
SMITH, Hermann J., Pittsburgh.
SNYDER, Harry Charles, Pittsburgh.
STAN, Joseph J., Meadville.
STEVENS, Harry L., Pottstown.
STRAUB, Cyril Jerome, Bedford.
TAYLOR, Roy, New Stanton.
THEURET, John Henry, Sarver.
THOMPSON, Chas. W., Williamsport.

PENNSYLVANIA

Sergeants—Continued

TITTLER, John Jacib, Gallitzin.
TROTTA, Samuel J., Philadelphia.
TROY, Robert Gustave, Monessen.
UNDERCOFLER, Arthur P., Christiana.
VANAERSCHOT, John V., Farrell.
VANDYKE, Charles James, Oil City.
VONDERSMITH, Stephen W., Upper Darby.
WALK, Steven M., Mahanoy City.
WALKERS, Ernest, Tacony.
WEAR, Eugene W., Hazleton.
WELSH, William, Pittston.
WILLIAMS, Albert J., Duryea.
ZINKHAM, Ralph E., Freedom.

Corporals

ANDERSON, Harold Plumer, Franklin.
ANDERSON, Roy, Greensburg.
ANDRESIC, Stanley, Shamokin.
BAINBRIDGE, Howard C., Philadelphia.
BALL, James N., Hillsdale.
BALL, William, Gilbertson.
BASKIN, Andrew, Philadelphia.
BENEDICT, Hyman, Philadelphia.
BESHORE, John Harry, Harrisburg.
BISKER, Noah, Yoe.
BITNER, Howard W., Blanchard.
BRENNEMAN, Edgar B., Brookville.
BROWN, Tidal B., Boswell.
BRYANT, Oscar G., Philadelphia.
BULMAN, William H., Philadelphia.
BUSCH, William F., Nanticoke,
BUSH, Harry, Scranton.
BYRNE, Vincent, Philadelphia.
CABELL, Edw. E., West Philadelphia.
CASPERAVITCH, Dominick, Scranton.
CHARLES, John W., Pittsburgh.
CHOLERTON, Harry, Philadelphia.
CLOUSE, Reuben W., McCrea.
COATES, George B., Jenkinstown.
COLABINE, John W., Bellwood.
COSGROVE, William Paul, Yatesboro.
DANIELS, Lloyd F., Connellsville.
DAVIES, William, Wilkes-Barre.
DAVIS, George D., Pittsburgh.
DEITZ, William Albert, Treverton.
DETRICH, Andrew M., Williamson.
DONNELLY, Edward J., Pittsburgh.
DORNON, Robert C., New Alexandria.
DOUGHERTY, Patrick, Fayette City.
DOYLE, John J., Philadelphia.
DRODER, John, Stockdale.
EBERLE, Raymond L., Pittsburgh.
ECKEL, Edward W., Franklin.
FACKENTHALL, John W., Easton.
FEHLINGER, Lawrence Conrad, Wilkes-Barre.
FELKER, Charles L., East Waterford.
FIKE, Delbert A., Uniontown.
FINEGAN, Norbert J., West Chester.
FITZPATRICK, Charles Grinner, Pittsburgh.
FLEMING, John P., Sharpsburg.
FRANCIS, Raymond, Philadelphia.
FRANKLIN, Francis B., Noble.
FRIEL, Harry, Philadelphia.
FRITZ, Charles L., Lancaster.
GABLER, Allan K., Greensboro.
GANN, Daniel E., Jersey Shore.
GASS, Henry, Reading.
GAYLOR, Joseph M., Mahaffey.
GIANGRECO, Joseph, Philadelphia.
GOMBAR, Michael, Throop.
GORDON, James, jr., Lamont Furnace.
GREIFZU, William C., Colwyn.
GRIECO, John, Tarentum.
HAHN, Harry, Philadelphia.
HAMAN, Thomas P., Greensburg.
HARPER, Frank V., Philadelphia.
HARRINGTON, Geo. A., Philadelphia.
HARRIS, John, Philadelphia.
HARVISON, William J., Philadelphia.
HAUGHT, Harry, Burgettstown.
HEATH, Joseph H., Somerset.
HEFFERMAN, Joseph, Wilkes-Barre.
HELLINGS, Joseph M., Philadelphia.
HOFFMAN, Elmer E., Brookville.

Corporals—Continued

HORSEY, Earl, Germantown.
HOTTENSTEIN, Edw. H., Middleburg.
HOY, Sylvester J., Fort Carbon.
HUDAK, Michael J., Pottstown.
HUGHES, William B., Abington.
HUTH, Albert August, Pittsburgh.
JOHNSON, Harry H., Cheat Haven.
JONES, Clarence B., McKeesport.
JUNOD, William, Philadelphia.
KARELLI, John, Fayette City.
KEENAN, John, Philadelphia.
KEER, Einar J., Philadelphia.
KEFFER, Daniel W., Clairton.
KENNINGER, William, Pennsburg.
KIRSHNER, Joe, Charleroi.
KOSTAKOS, Nick John, Philadelphia.
KOVACH, Rudolph, Bridgeville.
KUTTLER, Fred M., Pittsburgh.
LANDENBERGER, Thomas L., Philadelphia.
LANGSDORF, Leonard, Philadelphia.
LAW, Edward, Pittsburgh.
LIBHART, Robert L., Marietta.
LIEB, John Aloysius, South Connellsville.
LINTNER, Charles, South Bethlehem.
LORD, George V., New Eagle.
LOVELAND, William, Chester.
LUTZ, William J., Birdsboro.
LYNCH, Elzie Ellsworth, Tidioute.
MACHAMER, Albert E., Pine Grove.
MAPES, John E., Clearfield.
MARBURGER, George Albert, Camp Hill.
MAYLIE, Jacob L., Philadelphia.
MAYR, Floyd Eberhardt, Muncy.
McCAUSLIN, Clarence Andrew, Mercer.
McCONAHY, Nathaniel, New Castle.
McELWEE, Thomas, Monaca.
McGRATH, Joseph A., Philadelphia.
McLEOD, Donald, North Wales.
McSHANE, George, Homestead.
MAPES, John E., Clearfield.
MILLER, Floyd E., Greensburg.
MILLER, Fred H., Farrell.
MILLER, James I., Indiana.
MILLER, Joseph, Hanover.
MOFFA, Louis, Philadelphia.
MORGAN, Robert Ray, Dorranceton.
NIXON, William D., Fairchance.
O'DONNELL, Edward, Easton.
PARKER, Howard E., Philadelphia.
PATTERSON, Philip, Philadelphia.
PHILLIPS, Earnest, McDonald.
PORTER, Louis Nagle, Ashbourne.
RABIEGA, Stanley A., Scranton.
RACE, Robert, Pittsburgh.
RAEBIGER, Adolph, jr., Philadelphia.
REA, Joseph A., Pittsburgh.
REGAN, Gerald, Duryea.
RHONE, Merle, St. Marys.
RIDENOUR, Waid, Avonmore.
RIZZO, Charles, Philadelphia.
SARGEN, Mitchell, Philadelphia.
SAUNDERS, Lyman G., Hop Bottom.
SCHANTZ, George W., Allentown.
SCHMIDT, George J., Pittsburgh.
SCHMITT, Edward H., McKeesport.
SCHNEIDER, Clarence G., Avalon.
SCHRADER, William, Pittsburgh.
SCOTT, John M., Cherry Tree.
SHAW, Warren Daniel, Bradford.
SHOFFNER, Charles A., West Fairview.
SHUMAKER, Wilbert L., New Bloomfield.
SHUSTER, James E., Jeanette.
SIMONS, Floyd J., Bethlehem.
SINER, Frank Carns, Philadelphia.
SMITH, Howard L., Gladwyne.
SMITH, James M., Germantown.
STARK, Lawrence E., Bunola.
STEAD, Ernest Z., Philadelphia.
STRASSER, Florence F., Pittsburgh.
SUTTON, Marshall Henry, Philadelphia.
SWINGLE, Howard, Scranton.
SYKES, Edgar W., Muncey.
TAUNT, Clarence, Philadelphia.

Corporals—Continued

TESKEY, James J., Susquehanna.
THOMAN, George F., York.
TOLAN, Fred J., Catasauqua.
TOMLINSON, Russell S., Siles.
TROXELL, Oscar E., Allentown.
TRUCKEY, Leo J., North Braddock.
TSCHIPPERT, Emanuel G., Pittsburgh.
TSCHOPP, Lloyd D., Elizabethville.
TUCKER, Frank, Pittsburgh.
TUCKER, William, Monongahela.
WALKOWIAK, Andrew, Pittsburgh.
WALLER, Harry, Philadelphia.
WALSH, John E., Pittsburgh.
WALSH, John, Philadelphia.
WALTHER, Clarence T., Pittsburgh.
WARRINER, Herbert, Philadelphia.
WATKINS, Emerson Morgan, Carbondale.
WATT, Earl J., Enon Valley.
WAUGAMAN, Lewis, Woodlawn.
WEPPLER, John L., Pittsburgh.
WEYANDT, John R., Reading.
WITHERS, Fillmore, Floreffe.
WILLIAM, Verner Meade, Grove City.
WILLIAMS, J. E., Windgap.
WILSON, Harry M., Plymouth.
WILSON, Hobart S., Pottsville.
ZIMMERMANN, Henry A., Pittsburgh.
ZUVER, Edward Lewis, Greenville.

Buglers

ARGALL, Fred, Pittsburgh.
BITTNER, Leo W. J., Columbia.
COATES, Norman D., Bridgeport.
CRISSMAN, Frank B., Bellefonte.
ROBERTS, Meral H., Tobyhanna.
ROOD, Sofey L., Johnsonburg.
SAVELLO, Walter, Pittsburgh.
SLATCHER, Clarence S., Philadelphia.
WATMUFF, Percy, Marcus Hook.

Cooks

AUMAN, Charles, Altoona.
BLACK, Robert W., Washington.
KNISS, Edward W., Dravosburg.
MELVIN, Frank J., Philadelphia.
SCHRECENGOST, Merl, Moon Run.
STEIN, Gustav Adam, York.
ZACHAREWICZ, Ignacy, Blackgeld.

Mechanics

COSTIGAN, James Thomas, Philadelphia.
CREDE, Charles W., Wilkinsburg.
DAVIDSON, Robert H., Pittsburgh.
EVANS, Charles Michael, Pittsville.
LEACH, Willard J., Philadelphia.
LENGEL, Peter S., Reading.
MILLEN, Lloyd Alonzo, Springboro.
PEIGHTAL, James, Clymer.
SCHMITT, Charles, Millvale.
STRASBOUGH, John R., Dilltown.

Saddler

McMAHON, Edward L., Dushore.

Trumpeter

MODER, Andrew, Pittsburgh.

Wagoners

ALWINE, George S., Middletown.
BOWER, Frank, Williamsport.
BREAKIRON, John Wm., Ambridge.
CARRO, Theodore, Scranton.
DAVIS, Eugene R., Harrisburg.
GODSHALK, Albert F., Bangor.
HIMES, Lewis, Mercersberg.
McCABE, Michael J., Philadelphia.
MAGARAHAN, James Sylvester, Philadelphia.
STROUSE, Willis L., Sunbury.

Privates

ABBOTT, Harry L., Meadville.
ABROITZ, Anthony, Philadelphia.
ACKERMAN, Lee De V., Homestead.
ACKERMAN, Raymond A., Guys Mills.
ADAMS, George H., Philadelphia.

PENNSYLVANIA

Privates—Continued

ADAMS, Harold P., Langeloth.
ADKINS, Harold D., Philadelphia.
AIKENS, Charles F., Kittanning.
ALANZO, Raymond, Oil City.
ALTMEYER, Harry N., Pittsburgh.
ANDERSON, William F., Plaski.
ANDERTON, Louis W., Wampum.
ANDRUSKIEWICZ, Antonio, New Kensington.
ANDUSICK, Clement, Old Forge.
ANGELIN, Benedetta, Meadowlands.
ANTONELLI, Emilio, Liberty.
ARCHIBALD, John, Onnalinda.
ARMSTRONG, Elmer H., Philadelphia.
ARMSTRONG, John Leslie, Mason and Dixon.
ARNOLD, Charles, Reading.
ARTZ, Robert E., Schuylkill.
ASHTON, Alfred T., Philadelphia.
ASSED, Mike, Donora.
AXE, Reuben J., Blairsville.
BACLASKE, Frank, Old Forge.
BAIR, James H., Saltsburg.
BAKER, Thomas, Hollidaysburg.
BAKER, Walter Laverne, Kane.
BALTUS, Walter, Pittsburgh.
BAMBRICK, Vincent, Philadelphia.
BARANOWSKY, Antony, Sugar Notch.
BARBARA, Annibale, Jeannette.
BARBARSKI, William, Mahanoy City.
BARBER, Mike, Whitsett.
BARCLAY, William B., Sturgeon.
BARDOCIEWIZ, Frank, Sugar Notch.
BARKER, Charles W., Harrisburg.
BARNITOWSKI, Waldek, Erie.
BARNITZ, Reed, Philadelphia.
BARNUM, Henry A., Scottdale.
BARR, Edwin, Philadelphia.
BARTEK, Andrew, Ford City.
BATZ, Harry P., Pittsburgh.
BAUMEISTER, Fred, Philadelphia.
BEALE, Raymond M., Brackenridge.
BEATTIE, Paul J., Lemoyne.
BECHTEL, Harry C., Millersburg.
BECK, Arcadius C., Pittsburgh.
BECKER, Herman F., Glenwood.
BEDDING, John C., Reading.
BEIERLEIN, Benjamin T., Washington.
BEIGHLEY, Victor R., Beaver Falls.
BEIGHTOL, Edward M., Tyrone.
BELCULFINE, Alessandro, New Brighton.
BELLAROBA, Guisoppe, Hazleton.
BELL, Huoc T., Kittanning.
BELL, John I., Mifflintown.
BELLAK, John, South Fork.
BELLI, Frederick F., Philadelphia.
BENNER, Frederick, Philadelphia.
BENNERS, Archibald D., Ambler.
BENNETT, Elwood A., Reiglesville.
BENTLY, Anthony, Kittanning.
BERKOFSKI, Frank, Eynon.
BEST, Herbert W., Holmes.
BEVERIDGE, Floyd L., Etna.
BICKHART, Harry J., Altoona.
BILLARD, Philip, Honesdale.
BILLOTTE, Nester C., Frenchville.
BITZHOVSKI, Frank, Kulpmont.
BLACKBURN, Frank R., New Paris.
BLAMICK, Joseph J., Portvue.
BLEI, William H., Roxborough.
BLOSS, Edward P., Parson.
BLURE, Thre., Scranton.
BOARDMAN, William, Minersville.
BOLLINGER, Albert V., Greensburg.
BOLT, Bernard H., South Bethlehem.
BOORD, Howard S., Smithfield.
BORGER, Fred F., Nazareth.
BORTKIEWICZ, Antony, Bunola.
BOWERS, Ralph E., Sharon.
BOYD, Marshall Armstrong, Pittsburgh.
BOYD, William H., Wilkinsburg.
BOYLE, Bernard A., Schuylkill
BRADFORD, William, Midland.
BRADICA, Karlo, Monessen.
BRAHAM, Albert A., Philadelphia.
BRUMBAUGH, Raymond Chester, Coles Summit.

Privates—Continued

BRANDT, Delbert C., Sharon.
BRANNON, Frederick, Carnegie.
BRATCHER, George, Philadelphia.
BRAY, Dyle E., Bangor.
BREITIGAN, Abraham H., Lititz.
BRENNER, Clarence L., Zelienople.
BRENNAN, John A., Duryea.
BRER, Charles W., Coplay.
BRIEL, Walter, Reading.
BRINDLE, Elmer J., Barree.
BROGAN, Joseph A., Pittsburgh.
BROOK, Frank P., Philadelphia.
BROTHERTON, Ernest E., Swissvale.
BROTHERTON, Roy, Rochester.
BROUGH, Raymond, Lebanon.
BROUGHER, Edgar C., Cokeville.
BROWN, Harry W., York.
BRUCE, Elmer M., Beaver Falls.
BRUNO, John, Vernon.
BRUNO, Tognetti, Ernest.
BRYAN, Guy, Robinson.
BRYAN, Leroy, Royalton.
BUCHHOLZ, Samuel D., Pittsburgh.
BUCK, Brinton S., Philadelphia.
BUDMAN, Judson E., Lairdsville.
BULANOVICH, Andy, Pittsburgh.
BUNTING, James S., Philadelphia.
BURKE, Enos W., Shelton.
BURKERT, Isaac W., Schuylkill Haven.
BURKET, Elmer H., Lancaster.
BURKHOLDER, Charles R., Muddy Creek Forks.
BURKE, Edward F., Pittston.
BUTORS, Michael, Farrell.
BUTTERBAUGH, Thomas W., Lily.
BYERLY, Darrell W., Collingdale.
CALLAHAN, James M., Philadelphia.
CAMMARATA, Arthur, Philadelphia.
CANADY, Otis L., Ambridge.
CAPLAN, Charles, Connellsville.
CAREY, Harold, Waynesburg.
CARLSON, Carl John, Stoneboro.
CARMELO, Villart, Philadelphia.
CARNOCK, Michael, Mount Pleasant.
CARPENTER, Stanley D., Pittsburgh.
CARPINELLA, Vittore, Charleroi.
CARR, Lloyd E., Jr., Lancaster.
CASSANO, Vincenzo, Erie.
CECCKI, Antonio, Conifer.
CHAFFEE, Orio S., Pittsburgh.
CHALLENGER, Ralph Herbert, Lebanon.
CHANEN, Samuel, Philadelphia.
CHARLESWORTH, John H., Pittsburgh.
CHESOLOSKY, George, McDonald.
CIESLICKI, Waclaw, Erie.
CILENTE, Giacinto, Conleysville.
CIPRETTI, Antonio, Ardmore.
CLAPSADDLE, Samuel D., Orrtanna.
CLARK, Herbert, Trooper.
CLARK, Peter C., Philadelphia.
CLARK, Samuel M., Lancaster.
CLARK, William C., Penn Runn.
CLARK, William J., Philadelphia.
CLARK, William, Titusville.
CLOUSER, Le Roy S., Middletown.
COCHRAN, Carl C., Ranklin.
COLAIZZI, Dominic, Pittsburgh.
COLDEBELLA, Joe, Schenley.
COLE, Alton C., Altoona.
COLEBAUGH, Jacob R., Imber.
COLIO, Giuseppe, Philadelphia.
COLL, John F., Hazleton.
COLLIER, Harry K., Lewiston.
COLOMINO, Salvatore, Dunmore.
COMPTON, James H., Narberth.
CONLEY, William, Riddlesburg.
CONNERS, John F., Pittsburgh.
CONRAD, Amos A., Boyertown.
CONSTANZO, Peter, Nanticoke.
CONWAY, Peter J., Philadelphia.
COOK, Harry Anthony, Philadelphia.
COONEY, Arthur E., Bradford.
CORCORAN, Daniel J., Philadelphia.
COSENTINO, Filippo, Lilly.
COULTON, Leonard, Morrisville.
COURTNEY, John C., Quakertown.
COYNE, Raymond E., Pittsburgh.
CRAMASTA, Pantaleone, Philadelphia.
CRIHOCKI, Wlady, Scranton.

Privates—Continued

CRINER, Howard Edward, Fayetteville.
CRISPOLDI, Angelo, Chestnut Ridge.
CROSOVOLT, Lewis, Houtzdale.
CRONE, John J., Philadelphia.
CRONIN, Patrick J., Pittsburgh.
CROUSE, Victor C., Littlestown.
CUMMINGS, Stuart Logan, Carnegie.
CUNEO, Charles E., Force.
CURRIE, Richard J., Philadelphia.
DALTON, Joseph F., Philadelphia.
DAROSKY, Adam, Hudson.
DAVIES, Ellsworth K., Munhall.
DAVIS, Harry, Girardville.
DAY, Alanson R., Jr., Monongahela.
DECKER, Warren J., Philadelphia.
DELANEY, Lawrence, Philadelphia.
DELBENE, Anthony A., Pittsburgh.
DELIESA, Florinda, Johnstown.
DELL, George William, Malvern.
DE LUCA, Guisseppe, Sharpsburg.
DE PRILL, Frank, Butler.
DEMPSTER, Thomas W., Pittsburgh.
DEMSKY, Lewis, Edwardsville.
DENGLER, Harvey E., Oberlin.
DENNIS, John A., Wigton.
DESANTIS, Patsy, Vimber.
DE SHONG, Walter B., Fairchance.
DESIMORE, Generino, Philadelphia.
DEVINE, Thomas, Whitaker.
DEVLIN, Vincent J., Branchdale.
DEWEY, George Peterson, Bradford.
DIFFENDERFER, Allen F., High Spire.
DIMASI, Domenico, Greensburg.
DI PASQUALE, Fortunato, Archibald.
DIPROSPERI, Castantino, Philadelphia.
DI TANA, Luigi, Pittsburgh.
DI TANNIA, Luigi, Braddock.
DINE, Thomas L., Philadelphia.
DOBROWOLSKI, Louis, Nanticoke.
DODSON, Harvey, Altoona.
DOEBLER, Glenn L., Hanover.
DOERR, William, Pittsburgh.
DOLLISH, George M., Pittsburgh.
DORMAN, Frank Herbert, Pittsburgh.
DORNBLASER, David E., Nazareth.
DORNENBURG, Frank A., Carnegie.
DOSSLER, Harry G., Tyrone.
DOUGHERTY, James Alfred, Philadelphia.
DOUGHERTY, William, Philadelphia.
DOUGLAS, John G., Kittanning.
DOWD, John Joseph, Montrose.
DOWLING, John, Glenn Mills.
delphia.
DOWNARD, Louis J., Arnold.
DOYLE, Hilbert A., Doylesburg.
DOYLE, James J., Pittsburgh.
DOYLE, John J., Scranton.
DOYLE, William, Belle Vernon.
DRUDING, George J., Philadelphia.
DRUM, Sherman M., Cogan Station.
DUBLINSKIE, John J., Shamokin.
DUBRAVSKY, Mike, Munhall.
DUDA, Anthony, Nanticoke.
DUDZIK, Andrex, Philadelphia.
DUFFY, John I., Philadelphia.
DUNMIRE, Milton Lee, McVeytown.
DURBIN, Daniel G., Wind Ridge.
DUVALL, John G., Waynesburg.
EARL, Homer W., Trafford City.
ECKHART, William H., Quakertown.
ELLIOTT, Albert L., Grapeville.
ELLIOTT, Barton W., Pittsburgh.
ELLIOTT, Thomas Herbert, Pittsburgh.
ELLMAN, Harry, Pittsburgh.
ELMQUIST, Emil H., Wilcox.
EMERY, Thomas F., Philadelphia.
EMSWILER, Henry Franklin, Harrisburg.
ENRIGHT, Michael D., Rankin.
ERNST, Frank A., Pittsburgh.
ESCHBACH, John, Reading.
EVANICKEY, Joseph, Donora.
EVANS, George H., Lawsonham.
EVANS, Howard, Brandywine Summit.
EVANS, Nelson Banks, Lewistown.
EVANS, Thomas, Johnstown.
EVERHART, Eugene C., Jr., Norwood.

PENNSYLVANIA

Privates—Continued

EVERITT, Ray, Montrose.
EVERTS, George Elmer, McConnelsburg.
EVELL, Frank B., Philadelphia.
FAHEY, William W., Kennett Square.
FAILAICE, Joseph, Pittsburgh.
FALKENHAGEN, Raymond A., Pittsburgh.
FARBER, Charley A., Erie.
FARMER, William J., McKeesport.
FARNER, Robert E., Cross Creek.
FARRELL, George, Wayne.
FATZINGER, Warren H., Bethlehem.
FELDSTEIN, Isadore, Pittsburgh.
FELMY, Michael F., Jersey Shore.
FERRARI, Camillo, Pittsburgh.
FERRARI, Francesco, Shickshinny.
FERRARRI, Fred, Pittsburgh.
FERRI, Armino, Allison.
FERRIS, Stephen W., Scranton.
FICKES, David Elmer, Imler.
FICKUS, Carl C., Scranton.
FILLIPONI, Amedo, Conshohocken.
FINCH, Robert, Allport.
FINEBERG, Joseph, Philadelphia.
FINLEY, Earl S., Steelton.
FINNEGAN, Michael G., Philadelphia.
FIORE, Frank G., Scranton.
FISCHER, Benjamin H., Philadelphia.
FISCHER, Herbert A., Philadelphia.
FLANAGAN, Francis J., Ashland.
FLECK, Joseph W., McKeesport.
FLEMING, William, Philadelphia.
FLEMMING, Joseph R., Pittston.
FYLNN, Charles Joseph, Philadelphia.
FLYNN, George A., Braddock.
FORD, William, Philadelphia.
FORSHA, Leslie J., Blairsville.
FORSYTH, Albert E., Philadelphia.
FOX, Myron S., North Centre.
FRANCIS, Stephen James, Pittsburgh.
FRANKENFIELD, Austin W., Cooperburg.
FRATTO, Clementine, Pittsburgh.
FREDERICK, Clarence R., Pittsburgh.
FREW, Andrew, Punxsutawney.
FRIEDEL, Alexander, Jr., Philadephia.
FRITZ, George H., Oak Ridge.
FRYER, Harry, Pottstown.
FRYER, John, Leechburg.
FUDALA, Fred J., Philadelphia.
FURLONG, Thomas E., St. Nicholas.
FYOCK, Daniel W., South Fork.
FYOCK, Richard P., Penn Run.
GALL, Michael, McKees Rocks.
GALLAGHER, William L., Fair Haven.
GALLOWAY, William K., Pottstown.
GARDNER, Bernard J., Pittsburgh.
GARLAND, Wesly, Lansford.
GASPER, Steve, Stahlstown.
GATHERS, Louis, Clarion.
GATIVIS, Martin, Sagamore.
GAVAZI, Luigi, Elmora.
GAZELLE, Victor, Masontown.
GBUROSKI, William, Port Vue.
GEARHART, Donald L., Altoona.
GEIGER, Israel E., Export.
GEMMELL, John J., Philadelphia.
GEYER, Benjamin S., Pittsburgh.
GIBSON, Dale D., West Pittsburgh.
GIBSON, James M., Danville.
GILCHRIST, Alexander, Philadelphia.
GILGER, Raymond, Pottsville.
GILL, George W., Julian.
GILLESPIE, HarryJ., Philadelphia.
GILLIS, Julius P., Wilkes-Barre.
GILMARTIN, Thomas J., West Pittston.
GINGRICH, Walter H., Lawn.
GIORDANO, Baptist, Nesquehoning.
GIORGI, Medro, Noweem.
GOCHNAUER, Alvin A., Lancaster.
GOCHNOUR, Claud G., South Fork.
GOLDBERG, Alex, Greensburg.
GOLLMER, David, Philadelphia.
GOOD, Charles H., Hamburg.
GOOD, Raymond W., Easton.
GOODMAN, Frank John, Reading.
GOODMAN, John T., Parkers Landing.
GORGOL, Joseph S., Scranton.

Privates—Continued

GORMAN, John Jay, Pittsburgh.
GRABAVOLO, Samuel, Collison.
GRAHAM, Curtis Lemont, Clearfield.
GRAHAM, Lloyd Robert, Webster.
GRANES, John, Lock No—3.
GRAY, Keeler J,. Bloomsburg.
GREAVES, Percy, Irwin.
GREELEY, Edward J., Philadelphia.
GREENLY, Leroy, Reading.
GREER, Jesse Grover, Venus.
GREINER, Arthur W., Erie.
GREJBER, John Joseph, Philadelphia.
GRIMM, Judson M., Smithfield.
GROCHOWSKI, Boleslaw, Philadelphia.
GROSS, Alfred, Philadelphia.
GROSS, Peter J., Pittsburgh.
GUENTHER, Fred H., Pittsburgh.
GUINCHI, Agestino, Parsons.
GUMAUSKI, Pius Charles, Port Carbon.
GUSTAPSON, John W., Titusville.
HAAG, William H., Reading .
HADSALL, Marvin E., Homer City.
HAGERTY, John T., Philadelphia.
HAIN, Leonard J., Reading.
HAMBERRY, Joseph H., Philadelphia.
HANLING, Arthur R., Chester.
HARIEGLE, Eugene O., Nazareth.
HALAS, Joseph, Philadelphia.
HALL, Dean A., Pittsburgh.
HALSEY, Clarence C., Coudersport.
HAMMOND, Frank, Glenside.
HANKO, George, New Kensington.
HANSEN, Arthur, Monongahela City.
HANSON, Carl William, Fredericktown.
HANSON, Oscar G., Ridgway.
HARE, John, Olyphant.
HARMON, Luman P., Picture Rocks.
HARPUR, Frank V., Philadelphia.
HARRISON, Clarence R., Sharpsburg.
HARRISON, Frank, Easton.
HART, John J., Erie.
HARTLEY, Paul F., Upper Darby.
HARTMAN, Earl, Annville.
HARVEY, Walter H., New Brittain.
HAUCK, Alvin K., Perkiomenville.
HAUGER, Hilton H., Garrett.
HAUGH, Cad C., Brookville.
HAUPT, Gilbert C., Trevorton.
HAWKINS, Charles, North Braddock.
HAYS, William V., Imperial.
HAZLETT, George, Tarentum.
HEALIS, Charles A., Philadelphia.
HEALY, John, Coatesville.
HEARTTER, Harry J., Reinerton.
HECKMAN, Ralph L., Greenville.
HEDRICKS, George, Mont Clare.
HEFFNER, Wesley, Chanceford.
HEFFRON, John, Minooka.
HEICKLEN, Morris, Philadelphia.
HEISEY, Abram W., Elizabethtown.
HELD, Walter W., Leechburg.
HELTMARK, Walter, Connellsville.
HENNINGER, William McK., Philadelphia.
HEPP, Edward, Phoenixville.
HEPWORTH, James T., Philadelphia.
HERRMAN, Frederick, Philadelphia.
HERTZEL, Herman W., Warren.
HERZING, John J., Ridgway.
HERZOG, George B., North Reading.
HESS, Harry Edison, Altoona.
HESS, Oscar M., New Ringgold.
HIGHLY, Charles E., Houtzdale.
HIGLEY, Earl Lile, Conneautville.
HILBISH, Philip Lawrence, Treeburg.
HILLARD, Charles, Hawthorn.
HILL, Charles Findley, Punxsutawney.
HILL, John William, Bradford.
HILL, Richard H., Cokeville.
HILL, Williams O., Philadelphia.
HIMES, Charles, Langville.
HINGER, Charles E., Philadelphia.
HINKLE, Clarence Leo, Chambersburg.
HOBURN, Roy, Rodney.
HOFFMAN, Bert, St. Marys.
HOFSCHER, Francis Bernard, Pittsburgh.
HOHN, Joseph, Greensburg.
HOKANSON, John, Erie.

Privates—Continued

HOLLAND, Harry W., Philadelphia.
HOLSHAN, John J., New Philadelphia.
HONARD, Arthur J., Erie.
HORAN, William S., Scranton.
HORTON, D. W., Clairton.
HOSLER, Charles K., Berwick.
HOUSER, Charles M., Harrisburg.
HOWSARE, Earl, Rainsburg.
HUDSON, Ralph, Wilkes-Barre.
HUGHES, Clarence, Uniontown.
HUMPHRIES, Harry Reginald, Scott Dale.
HUNT, Charles James, Mount Union.
HUSS, Edward, Scranton.
HUSTIS, James H., Nelsonville.
HUSTON, Thomas J., Pennsburg.
HYKES, Oscar M., Shippensburg.
IANNALLI, Vincent, Philadelphia.
IANNELLI, Michael, Philadelphia.
IHNATZ, George, Wilkes-Barre.
ISHERWOOD, Basil T., Pittsburgh.
IZZO, Frank X., Altoona.
JAYNE, James, Olyphant.
JENKS, Harry A., Philadelphia.
JOHNSON, Frank A., Philadelphia.
JOHNSON, Jacob, Philadelphia.
JOHNSON, Leonard L., Kane.
JOHNSON, Lester W., Lycippus.
JOHNSON, Robert Paul, Bradford.
JOHNSON, William, Winton.
JOLLER, Leo C., Pittsburgh.
JONES, John H., West Pittston.
JONES, Elwood J., Philadelphia.
JONES, Fred E., Harrisburg.
JONES, Owen Frederick, East Brady.
JONES, Victor, Duquesne.
JUDY, Paul, Hummelstown.
KAESEMEIER, Fred W., West View.
KAHLE, Otis P., Sigel.
KALENSKY, Tony, Bentleyville.
KAPERATTI, Anthony, Philadelphia.
KAROLCZAK, John, Heidelburg.
KASICK, Mike, Gallitzin.
KAZINETZ, Jacob, Philadelphia.
KEARNEY, Edward J., West Philadelphia.
KEINO, Joseph Macka, Edwardsville.
KEITH, Benjamin F., Philadelphia.
KELLER, William A., Philadelphia.
KELLY, Daniel R., Mount Pleasant.
KELLY, George L., Philadelphia.
KELLY, John, Scranton.
KELLY, Raymond T., Johnstown.
KELTZ, Harry A., Latrobe.
KENDIG, Haskell P., Lancaster.
KENEHAN, John F., Scranton.
KENNEDY, Francis R., Tarentum.
KENNEY, Raymond J., Williamsport.
KERN, Laird E., Newside.
KERPET, Raymond Walter, Wilkes-Barre.
KERN, Leroy, Donora.
KERSCHNER, Jesse P., Archville.
KESTER, Jesse Wonner, Mahaffey.
KIBBLER, Eugene A., Noxen.
KIEHL, Jacob N., Lancaster.
KILLINGER, Bert, Tunnelhill.
KING, Norman Lineous, Corry.
KING, Thomas E., Washington.
KIRKPATRICK, William, Cuddy.
KIZALE, Peter P., Wilkes-Barre.
KLINE, Ard, Pottstown.
KLINGENSMITH, Russell, Leechburg.
KNAUSS, Claude R., Allentown.
KNELLY, Henry F., Oneida.
KOCH, George D., Philadelphia.
KOCH, Raymond H., Sinking Springs.
KOEHLER, Charles E., Pittsburgh.
KOHUTH, Joseph William, Gipsy.
KOLBY, John E., North Hampton.
KOPP, Edward J., Hokes.
KOROTKI, Michael, Erie.
KOTZEN, William W., West Philadelphia.
KOVACSIK, Steven, Cannonsburg.
KOYLOWSKY, Max J., Dickson City.
KOZACYZK, Wasy, Allentown.
KOZICKI, Joseph, Ashley.
KRAMER, John A., Johnstown.

PENNSYLVANIA

Privates—Continued

KRASKTOPOVITCH, Vosolia, Mount Union.
KRAWSOWASKI, Stanislaus, Pittsburgh.
KREBS, Charles F., Harrisburg.
KRETSCHMER, Wm. A., Greenock.
KROHL, Elmer E., Philadelphia.
KROUZ, John, jr., Altoona.
KUEHNER, Harry E., Allentown.
KUHN, Charles E., State College.
KURTZ, William P., Huntington.
KUZINA, Michael, Windber.
LACEY, William J., Philadelphia.
LACKHOVE, Harry F., Mercersburg.
LAIRD, John, Wishaw.
LAIRD, Walter Frank, Dayton.
LAMBS, Walter Ernest, Philadelphia.
LAMM, Raymond L., New Castle.
LANTZ, Albert, Pittsburgh.
LARKIN, Patrick J., Pittsburgh.
LAW, William C., Ford City.
LAWSON, Percy Carl, Warren.
LEBARON, Lynn L., Union City.
LEBER, Paul Revere, Columbia.
LEHMAN, Max F., Annville.
LEHMAN, Russell Harry, Chambersburg.
LEIBENSPERGER, Victor H., Emans.
LEMLEY, Max, Waynesburg.
LENHART, Clarence F., Allentown.
LENTZ, Charles, Williamsport.
LEPCZYK, Charles, Philadelphia.
LESHON, Sam, Robertsdale.
LESLIE, Joseph F., Johnstown.
LESSIG, John, Philadelphia.
LEVAN, Harry, Philadelphia.
LEVANDESKI, Andy, Pittsburgh.
LEVENTRY, Emmet L., Johnstown.
LEWIS, Joseph, Philadelphia.
LEYNAUD, Louis P., West Meshannon.
LICHETTE, Lafayette A. R., jr., Philadelphia.
LICHTY, Harry R., Somerset.
LIEBERMAN, Maury, Philadelphia.
LIVENGOOD, Karl H., Scottdale.
LIVENGOOD, Lloyd C., Wilkes-Barre.
LIVINGSTONE, Sam'l McP., Clarion.
LOCKHART, Geo. R., Philadelphia.
LOHMILLER, Jacob A., Philadelphia.
LOJESKI, Joseph, Pittsburgh.
LONG, Joseph T., Darby.
LOWSTETTER, Frank E., Duquesne.
LUCAS, Philip H., Mechanicsburg.
LUCORE, Charles Earl, Caledonia.
LUKISH, Michael Stephen, Kingston.
LUKSZON, John S., Sharpsburg.
LUPPE, Charles, Pittsburgh.
LYDON, Charles, Scranton.
LYTLE, Clyde L., Shamokin.
MacARTHUR, John S., Philadelphia.
MacHATTON, Joseph P., Pittsburgh.
McCAFFREY, Wm. V., Washington.
McCARRIBER, Vincent, Glen Willard.
McCLELLAN, Wm. N., Youngwood.
McCONIGAL, Raymond S., Pottersdale.
McCLAIN, William, Fallington.
McCLEAN, Alexander, Philadelphia.
McCORMICK, Chas. A., Philadelphia.
McCORMICK, Frank B., Towanda.
McCLOSKEY, Andrew J., Lehigh Gap.
McCOY, James, Ashley.
McCOY, Walter Michael, Patton.
McCUTCHEON, Walter Knable, Springdale.
McDEVITT, Daniel, West Philadelphia.
McDEVITT, John A., Chester.
McDONALD, Frank, Jessup.
McELHANY, William Lloyd, Hustontown.
McFALL, Homer D., Tarentum.
McGARRY, Patrick L., Pittston.
McGINLEY, Daniel M., South Bethlehem.
McGRATH, Joseph P., Philadelphia.
McHENRY, Herbert L., Indiana.
McHENRY, Hubert E., Indiana.
McILHENNY, James P., Philadelphia.

Privates—Continued

McINTYRE, James Emanuel, Punxsutawney.
McKINNEY, Glen Dale, New Galilee.
McMACKIN, John J., Philadelphia.
McMANAMY, Robert E., Derry.
McNULTY, Andrew J., Freeland.
McTIERNAN, James A., Braddock.
McSHANE, Isaac C., Reading.
McSPARREN, Clarence Cameron, Dayton.
MABRY, Harry Daniel, Reading.
MACIOROWSKI, Frank, Pittsburgh.
MACK, Arthur Leroy, Westfield.
MACK, Clarence M., Derry.
MACKEL, Ollie Walter, Rochester Mills.
MAGER, Frank Joseph, Pittsburgh.
MAGNELLI, Alimanto, Steelton.
MALATRE, Jules, McDonald.
MALLOY, John L., Philadelphia.
MALLOY, Thomas B., Philadelphia.
MALONEY, John F., Pittsburgh.
MANLEY, Gerald Anthony, Archbald.
MARANO, Frank, Philadelphia.
MARCELLE, John H., Cecil.
MARKEL, Walter J., Adelaide.
MARKLEY, John T., Pittsburgh.
MARKLINE, Jacob, Abbotstown.
MARKUSIC, Fred, Uniontown.
MAROWITZ, Max, McKeesport.
MARSAGLIO, Vincenzo, Curtisville.
MARSHALL, Paul W., Monongahela.
MARSHALL, Walter, Sarver.
MARTIN, Abraham V., Lancaster.
MARTOCCI, John, jr., Roseto.
MARX, John J., Wilkes-Barre.
MASLOFF, Harry, Pittsburgh.
MATERNA, Joseph, Hazleton.
MAURER, Elbert J., Bethlehem.
MAURER, Elmer Edison, Scranton.
MAY, James L., South Connellsville.
MAZZEI, James, Belle Vernon.
MEACHAM, Lawrence, Port Allegany.
MEADE, George B., Wilkes-Barre.
MEARS, George M., Jeannette.
MEDWITH, Andy, Oliver.
MEESE, Ernest, Brownsville.
MEKLAND, Albin J., Pittsburgh.
MEKONIS, William, Braddock.
MELLOTT, Stanley Q., Big Cove Tannery.
MENGEL, William P., Wyomissing.
MENTZ, Norris B., Philadelphia.
MERILE, Galli, Carnegie.
MERKLE, William J., Philadelphia.
METZ, Frank, Pittsburgh.
MEYER, Walter F., Burlington.
MICHAELS, Charles A., New Castle.
MICHAELS, George J., Danville.
MICHALEC, Gustav, Pittsburgh.
MICHELFELDER, Ralph J., Carnegie.
MIDDLESWORTH, Luther H., Milton.
MILANO, Joseph A., Philadelphia.
MILES, Archie J., Hartstown.
MILES, Jesse, Media.
MILLARD, John A., Newton Hamilton.
MILLER, Adam J., Shenandoah.
MILLER, Andrew H., Millvale.
MILLER, Charles, Easton.
MILLER, Daniel S., Norristown.
MILLER, Francis M., Turkey City.
MILLER, Frank, Erie.
MILLER, George H., Flicksville.
MILLER, George M., State College.
MILLER, Howard B., Hyndman.
MILLER, Howard M., Chambersburg.
MILLER, Jacob, Greensburg.
MILLER, Willis Madison, Dubois.
MITCHELL, Harry Edgar, Altoona.
MITCHELL, Walter W., Reading.
MILUKEWICZ, Peter, Shenandoah.
MITERKO, Michael, Ramey.
MOLENOCK, Andrew, Uniontown.
MONNICH, George, Luxor.
MOONEY, Anthony, Dunmore.
MOORE, John, Columbia.
MOORE, Talmage H., Philadelphia.
MORAN, William H., Pittsburgh.

Privates—Continued

MORLEY, Earl A., Wesleyville.
MORRIS, George R., Millford.
MORRIS, John F., Philadelphia.
MORRISON, Joseph W., Auburn.
MORROW, James, Pittsburgh.
MOSS, Irvin T., Tunkhannock.
MOYER, William J., Rehrersburg.
MUCHNICKSY, Waclaw, Eynon.
MULLARKEY, Thomas J., Pittsburgh.
MUNKSGARD, Chester H., Warren.
MURPHY, Joseph F., Ashville.
MURPHY, Leo A., Sayre.
MURRAY, Jesse L., Roaring Springs.
MUSSER, John M., Lincoln.
MUSSER, Roy A., Lewisburg.
MUSTO, Frank, Pittston.
MYERS, Harry L., Titusville.
MYERS, Samuel W., Lancaster.
MYERS, Sydney George, Myerstown.
NABORS, Charles, Cheat Haven.
NASE, Thomas K., Stroudsburg.
NAUGHTON, Francis Xavier, Harrisburg.
NEFF, Carl W., Harbor Creek.
NEILSON, Peter, Anita.
NEILSON, William L., Pittsburgh.
NELIS, Edward, Philadelphia.
NELSON, Waldo B., Denver.
NICHOLS, William A., Quarryville.
NICKEL, Harry C., Pittsburgh.
NICKLES, William, Philadelphia.
NIETER, John E., Beaver.
NIOTIS, Manuel, Burgettstown.
NOGE, Frank, Carrick.
NOLFI, Roger J., Derry Station.
NOONAN, Joseph F., West Chester.
NOONAN, Thomas P., Philadelphia.
NORRIS, Chester I., Carnegie.
NUSS, Lewis W., Norristown.
OCHUITO, Joseph, Philadelphia.
O'DONNELL, Lawrence, Laquin.
OELSCHLAGER, Harvey Y., Bergey.
OGDEN, Elmer, Philadelphia.
OGITIS, August, Shenandoah.
O'HARA, Harry, Norristown.
OHREN, George E., Pittsburgh.
OLIVIERI, Polimando, Blairsville.
OLKOSKY, Alexander, Canoe Run.
O'MALLY, Martin, Pittsburgh.
OMO, Paul L., Pittsburgh.
O'NEILL, George A., Braddock.
O'NEILL, John J., Philadelphia.
OREHAUSKI, Edw. Andy, Graceton.
OSMOND, Raymond T., Philadelphia.
PADDOCK, Steve J., Wilkes-Barre.
PAGE, Ottomer R., Clearfield.
PAGE, Walter, Mount Pleasant Mills.
PAHLER, Walter, Philadelphia.
PAHLS, Frank, Philadelphia.
PALM, Elam B., Ephrata.
PARONAGAIN, Looren, Philadelphia.
PARRY, William, Scranton.
PARSONS, James, Coal Valley.
PASCEE, Charles R., Stockdale.
PATANE, Rosario, Philadelphia.
PATRICK, Charles, New Philadelphia.
PATTON, Wm. Richardson, Venetia.
PAULI, Gustav J., Greenberg.
PAYNE, Michael Thomas, Erie.
PEGG, James Samuel, Plymouth.
PEGG, William J., Philadelphia.
PEIFER, John Christian, Harrisburg.
PENNELL, Norman D., West Chester.
PEPPERMAN, Geo. W., Jersey Shore.
PERKO, Walter, Scranton.
PERRY, Robt. Burdett, Punxsutawney.
PETERSON, Judson, Cochranton.
PETTIT, Eddie R., Washington.
PFEFFER, Lester W., Easton.
PHILIPS, William B., Venetia.
PHILLIPS, Harry Albert, Glenwillard.
PHILLIPS, Howard R., Kane.
PHILLIPS, James, New Castle.
PILLING, Thomas J., Philadelphia.
PIPES, Ragan H., Waynesburg.
PISANI, Andrea, Shamokin.
PLASSMEYER, Albert J., Zolienople.
PLONSKI, Alexander, Pittsburgh.
PLOWERS, Wm. J., Pittsburgh.
PLUNKETT, Benjamin, Philadelphia.

PENNSYLVANIA

Privates—Continued

POLITO, Joseph, Philadelphia.
POP, Isadore, Sharon.
POPISH, Matt, Portage.
POPORNOSKI, Wladyslaw, Pittsburgh.
POWELL, Edwin G., Scranton.
POZYC, Wladyslaw B., Erie.
PRESSLER, William G., Birdsville.
PRICE, Herman E., Bradenville.
PRIDE, Nathan, Chester.
PULLION, John, Jr., Scranton.
QUINN, Joseph Francis, Philadelphia.
QUINN, Mark E., Shamokin.
RAABE, Howard H., Tamaqua.
RACHEL, Roy, Erie.
RAFFERTY, Edward A., Grampian.
RAGAZULIS, Peter, Luzerne.
RAIGER, George H., Lebanon.
RAKER, Norman Cleveland, Connellsburg.
RANG, Fred J., Pittsburgh.
RAISOR, Franklin F., Warren.
RAUSCH, John E., Easton.
REDNER, Howard B., Philadelphia.
REED, Charles T., Blairsville.
REENER, Wilbert, York.
REID, William, Morris Run.
REIF, Harry Philip, Philadelphia.
REMLEY, George A., Benton.
RENKIN, Fred J., Pittsburgh.
REVELL, Edward J., Philadelphia.
REYNOLDS, Walter S., Beaver Falls.
RICE, Davis K., Easton.
RICHARD, George F., Philadelphia.
RICHARDS, Ben, Scranton.
RICHARDS, William H., Wilkes-Barre.
RICHTER, Frank C., Philadelphia.
RICKABY, Edward, Old Forge.
RICKERTS, Lawrence J., Pittsburgh.
RIGHTER, Ira B., Gladwyne.
RIMKUS, Stanley, Arnold.
RILEY, Eugene F., Plymouth.
RIGOTTI, Ludvio, Coraopolis.
RITENOUR, Norman P., Normansville.
ROAM, Mike, Meadville.
ROBERTS, Leon, Philadelphia.
ROBINSON, Arthur L., Warriors Mark.
RODEBAUGH, Norman B., Philadelphia.
ROGERS, Robert C., Forksville.
ROHR, Lyman, Ambler.
ROMANKO, Nick, Universal.
ROMANSKI, Paul P., Elizabeth.
ROME, John Jacob, Homestead.
ROSE, Delbert Dean, Hop Bottom.
ROSENFIELD, Morris E., Towanda.
ROSSBAN, John L., Lancaster.
RUFF, Frank A., Philadelphia.
RUFFO, Antonio, Lanesdale.
RUPERT, William J., Petersburg.
RUPPERT, Raymond J., Port Carbon.
RUSINKO, John, Scranton.
RUSSELL, Arthur L., Bedford.
RUTH, Frank M., Lancaster.
RUTH, William G., Athol.
RUTKOWSKI, Frank, Dickson City.
RUTSTEIN, Irving R., Wilkes-Barre.
RYAN, Stephen Francis, Philadelphia.
SACK, Joseph B., Philadelphia.
SAGER, Bruce E., Barnesboro.
SAILES, John, Philadelphia.
SALVADORI, Benedetto, Harrisburg.
SANKNER, Steve Rudolph, Lewis Run.
SAUER, Spencer H., Philadelphia.
SAUNDERS, Fred D., Philadelphia.
SAUTER, Ralph A., Dunlo.
SAWHILL, Clyde S., Edgewood.
SAXE, William H., Souderton.
SAY, Bruce E., Parkers Landing.
SCHADE, Chauncey F., Erie.
SCHAPPELL, Howard S., Hamburg.
SCHAWOLT, William, Moon Run.
SCHLEIG, John E., Trevorton.
SCHLICHER, Frederick William, Pennsburg.
SCHMALDIENST, Frank, Allentown.
SCHMIDT, William H., Philadelphia.
SCHNEIDER, Paul G., Pottsville.

Privates—Continued

SCHNITZER, William Howard, Hazelton.
SCHORMAN, Clarence L., Bradford.
SCHRADER, John H., Ambler.
SCHREIBER, Carl S., Pittsburgh.
SCHROCK, Steve J., Jenners.
SCHROLL, Charles, Cly.
SCHUMACHER, John C., Johnstown.
SCHUYLER, Charles A., Orrtauna.
SCHWERER, Harry G., Pittsburgh.
SCIALLA, Domenico, Chester.
SCISZESKI, Stanley, Pittsburgh.
SCOTT, Charles B., Switchville.
SECHLER, Scott D., Fairchance.
SEEGAR, Charles, Philadelphia.
SEELEY, Floyd W., Townville.
SEGER, Norman J., Rossiter.
SEIBERLICH, Lawrence W., Philadelphia.
SEITZ, Robert, Johnstown.
SEITZ, Sterling W., Yoe.
SELESKY, Michael R., Philadelphia.
SELIG, Merrill N., Madison.
SEMENSOW, Feodore K., Homestead.
SEMODEY, Alfred, West Liberty.
SENESKI, Peter, Kulpmont.
SEPINSKY, John, Philadelphia.
SERRAPERO, Paskie, Wilmerding.
SESNESFSKY, Lewis, Beaver Valley.
SEVITS, Parker J., Berlin.
SHAFER, Warner, Scranton.
SHAFFER, Norman, York.
SHEETS, Edgar, Fairchance.
SHELLHAMMER, Harry D., Hazleton.
SHELLY, Samuel M., Steinsburg.
SHANNON, James M., Sewickley.
SHEPPARD, Clifford A., Mount Pleasant.
SHERMAN, Max, Philadelphia.
SHIREY, Clyde Vency, Corry.
SHULTZ, Paul T., Danville.
SHUSTA, Louis J., Leisenring.
SHUTE, Nathan, Philadelphia.
SHUYLER, Charles A., Orrtanna.
SIEKLA, Mike, Wilkes-Barre.
SIMONSON, Jerome, Scranton.
SIMPSON, Richard, McKeesport.
SIPPLE, Clarence A., Meyersdale.
SITES, Harvey C., Mechanicsburg.
SIVACK, Michael, Mount Carmel.
SKEATH, Harry Joseph, Reading.
SKIFF, Clayton B., Spartansburg.
SLAWKIN, Harry M., Pittsburgh.
SLOPPY, Ivan K., New Milport.
SLUCKAKI, Ziegmont, Pittsburgh.
SMIGLE, Walter, Carnegie.
SMITH, Charles A., Pottstown.
SMITH, Charles W., Smithfield.
SMITH, Emery N., Nazareth.
SMITH, Irwin D., New Castle.
SMITH, James, Philadelphia.
SMITH, John A., McKeesport.
SMITH, Joseph C., Iselin.
SMITH, Norman E., York.
SMITH, Oliver J., Millmont.
SMITH, Reginald W., Bethlehem.
SMITH, Thomas, Roulette.
SMITH, William F., Shippensville.
SMITH, William, Reading.
SMITH, William M., Purcell.
SMITH, William, Philadelphia.
SMYDEN, Frank J., Kingston.
SNEE, Michael, Kittaning.
SNYDER, Christenson, Columbia.
SNYDER, Harris R., Muncy.
SNYDER, James H., Lancaster.
SNYDER, Stanton R., Millersburg.
SOCKLE, Edward, Coaldale.
SOGER, Roy, Nanticoke.
SOLOMON, Samuel, Philadelphia.
SOLT, Samuel L., Federal.
SOYERLE, Walter J., Pittsburgh.
SPACKMAN, Edwin A., Lancaster.
SPATHIS, Christ S., Erie.
SPERBER, Arthur C., Pittsburgh.
SPIDELL, Clyde W., Greencastle.
SPIEGEL, John, Johnstown.
SPIRO, Joseph, Philadelphia.
SPYKER, William, Alexandria.
STAFFORD, John E., Greenville.

Privates—Continued

STANAITIS, William, Shenandoah.
STANIMER, Joseph, Philadelphia.
STANKE, Frank, Philadelphia.
STARES, William, Herminie.
STEIGER, Frank, Summerhill.
STEIGHNER, Chris A., Fenelton.
STEINBAUGH, Harry Arthur, Wilkinsburg.
STEINER, Edwin H., Berwick.
STEININGER, John, Blairsville.
STELLAR, Vincent, Philadelphia.
STENGEL, Daniel S., Philadelphia.
STEPKO, Eugene J., Glassport.
STERNER, Jacob M., Duncannon.
STETTLER, Clarence E. R., Macungie.
STEVENSON, Frank, Chester.
STEWART, Albert D., Moors.
STEWART, Charlie A., Huntingdon.
STINELLA, Angelo, Pittsburgh.
STINSON, John T., Philadelphia.
STIRLING, Hugh A., Philadelphia.
STOE, Anthony J., Lancaster.
STOKER, Edward Allison, Ramey.
STOLL, Frank K., Blossburg.
STONE, Lynn, Columbia Crossroads.
STRAUB, Max A., Herndon.
STRINE, Crawford C., Waynesboro.
STROHMYER, Merl G., Sligo.
STRUCKMAN, George H., St. Clairsville.
SULLIVAN, Dennis John, Dury.
SULLIVAN, Sylvester F., Pittston.
SUPLEE, Charles K., Philadelphia.
SUPLEE, Edward F., Philadelphia.
SUSKO, Stephen W., Brisbin.
SUTHERLAND, George Homer Baxter, Comers Rock.
SWAIN, Warren R., Glenside.
SWORD, Leonard, Newell.
SZLOWENESZ, August, Braddock.
SZUMIGALA, Stephen, Erie.
TABY, Jacob John, Shamokin.
TAYLOR, Lewis A., Philadelphia.
TAYLOR, Richard S., Philadelphia.
TAYLOR, William F., Boalsburg.
TECCE, Soccorso, Norton.
TEED, Earl L., Union City.
TEMPESTO, Donato, Tyler.
TEPLICA, Mike, Johnstown.
TESTO, Nicholas, West Pilston.
THAL, Morris, Philadelphia.
THOMAS, Jessie E., Shickshinny.
THOMAS, Joseph, Pittsburgh.
THOMPSON, John S., Philadelphia.
THOMPSON, William, Philadelphia.
THORN, Raymond Stacy, Philadelphia.
THORP, James D., Larimer.
TIPTON, Ernest C., York.
TOKER, Harry F., Reading.
TOMOSKY, Michael, Mayfield.
TONER, Elwood W., Philadelphia.
TONETTI, Adolph, Millsboro.
TRACEY, George V., Minersville.
TRAUGER, Franklin E., Hatfield.
TREBINO, Frank M., Philadelphia.
TRIMBLE, Richard R. C., Greensburg.
TRIP, Alvin, Hallstead.
TROJAN, Peter, Philadelphia.
TROSTER, Charles, North Wales.
TROUP, Roy A., Schenley.
TRUXAL, Earl, Latrobe.
TUBYRAKE, Joseph, Nanticoke.
TURNER, William J., Philadelphia.
TUMZAK, Stanislaw, Scranton.
UPTON, Raymond, Philadelphia.
UPTON, William, Philadelphia.
VAIL, Vernon J., Clarks Summit.
VANDERPOOL, Matthew, Towanda.
VANDLING, George Frederick, West Berwick.
VANSICKLE, Roy, Markleysburg.
VAN TASSEL, James D., Hallton.
VELKINE, John J., Newfoundland.
VENARUCCI, Ettove, Glen Lyon.
VISHNIFSKY, Fred, Connellsville.
WAGNER, Clarence J., Hamburg.
WAGNER, Thomas Z., Newville.

PENNSYLVANIA

Privates—Continued

WAGONER, Charles E., Steelton.
WALKER, Frank R., Chester.
WALKER, John S., Mountaindale.
WALKER, Jolly V., Pitcairn.
WALLACE, Charles H., Scranton.
WALLS, Jeremiah, Philadelphia.
WALSH, Anthony A., Scranton.
WALSH, John F., Minooka.
WALSH, John J., Pittsburgh.
WALSH, Mark, Scranton.
WALTHOUR, Taylor Everly, Philadelphia.
WALTZ, Charles H., Penbrook.
WANNER, Arthur B., Reading.
WANNER, Charles E., Sharpsburg.
WANZEL, Christian, Jr., Paoli.
WARD, Andrew Joseph, Philadelphia.
WARD, Edward, Westville.
WARD, William J., Pittsburgh.
WARGO, John J., Mahoney City.
WARK, John W., Jr. Philadelphia.
WARMBRODT, Frederick A., Johnsonburg.
WARNER, Edward E., Erie.
WARWICK, Thomas, Philadelphia.
WASSER, Charles Raymond, Philadelphia.
WASSIS, William, Scranton.
WATERHOUSE, Charles MacKay, Philadelphia.
WATSON, Edward B., Fallsington.
WATSON, Eugene, Pulaski.
WEBER, George, Braddock.
WEISBORD, Harry, Philadelphia.
WEISS, William, Scranton.
WELD, John, Johnstown.
WELENC, Anthony, Troop.
WELLS, Andrew J., Philadelphia.
WELLS, Leroy B., Bryn Athyn.
WELSH, John, Philadelphia.
WENKER, John R., Lockhaven.
WENTZ, Wilbur L., Weissport.
WERTZ, Claude L., Mahoney.
WHEELER, Earl Burdett, Lanesboro.
WHINNIE, Joseph, Pitco.
WHITE, Albert B., Philadelphia.
WHITE, James, Philadelphia.
WHITEHURST, William, West Philadelphia.
WHITELEY, Roland G., Yeagertown.
WILCOX, Robert Burns, Youngsville.
WILLIAMS, Benny, Old Forge.
WILLIAMS, Harry J., Phillipsburg.
WILLIAMS, Jesse E., Andover.
WILLIAMS, John C., Pittsburgh.
WILLOWITCH, Frank, Philadelphia.
WILSHER, William S., Carnegie.
WILSON, Edmund M., Pittsburgh.
WILSON, Leonard B., Bellevew.
WILSON, Sidney E., New Eagle.
WINGARD, Robert L., Homestead.
WINNALS, Walter E., Philadelphia.
WINSLOW, John Milton, Reynoldsville.
WINTER, Allen H., Hellam.
WISOWATY, Felix, Pittsburgh.
WITCHOSKEY, Joseph F., Burdine.
WITHERS, John Daniel, York.
WITMER, Monroe K., Lititz.
WITT, Claude E., Indian Head.
WOESTEHOFF, Arthur C., Pittsburgh.
WOLINSKY, Abe, Greensburg.
WRIGHT, Charles, Sharon Hill.
WRIGHT, Frank E., North Girard.
WRIGHT, Imbrie Z., Conneaut Lake.
WRIGHT, Reuben Overall, Philadelphia.
WYMAN, Elmer C., Neffsville.
YAIAK, John, Philadelphia.
YEAGER, Wesley, Fort London.
YEARSLEY, Irwin T., West Chester.
YENDRICK, Steve, Plymouth.
YERGER, Charles Beideman, Boyerton.
YESTER, Frank J., McKeesport.
YOUNG, John B., Telford.
YOUNG, John Guion, Pittsburgh.
YOUNG, Ralph G., Sharpsburg.
YURMICK, Simon, Shenandoah.
ZAKAROSKA, Paul P., Philadelphia.

Privates—Continued

ZAWICKI, John, Pittsburgh.
ZEWE, William Hugo, Duquesne.
ZIMMERMAN, John, Fullerton.
ZIMMERMAN, Milton A., Punxsutawney.
ZOLBE, Paul, Johnstown.
ZOLTOWSKI, Frank A., South Waverly.

DIED OF ACCIDENT

Major

SCOTT, Edgar, Lansdowne.

Captains

HENRY, Howard H., Fort Washington.
LUKENS, Alan W., Haverford.

Lieutenants

BRENNER, George H., York.
COOK, Harry, Easton.
COOK, William Addison, Pittsburgh.
FISHER, John J., Punxsutawney.
FLYNN, Walter James, Oil City.
GUY, Bert, New Brighton.
HERRING, Rae F., Altoona.
HOOPER, Elwood H., Girard.
HUGHES, Norman D., Philadelphia.
KURTZ, Paul B., Germantown.
MASON, Joseph J., Pittsburgh.
MERRILL, George B., North East.
MERZ, Harold Baker, Philadelphia.
MOORHEAD, James K., Pittsburgh.
NICHOLAS, Raymond, Kane.
RAHN, Earl E., Birdsboro.
SKELLY, John S., Philadelphia.
STOCKER, Delmar H., Tunkhannock.
STONE, John, Philadelphia.
SUCHOSKI, Theodore, Wilkes-Barre.
SUTTON, Clinton I., Pittsburgh.
TREES, Joe G., Pittsburgh.
WELLER, Elliott C., Rockwood.

Army Field Clerk

HANNA, Mark H., Ingram.

Sergeant-Major

REBERT, Edwin C., York.

Sergeants

BERNER, Charles E., Pottsville.
CARTER, Theodore N., South Bethlehem.
CASSEDY, Samuel L., Philadelphia.
CHAMBERS, Lawrence L., Steelton.
COOPER, William, Uniontown.
DAVIS, Earle M., East Pittsburg.
DEWEY, Theodore R., Scranton.
DORNEY, James J., McKeesport.
EDGAR, Harry D., Philadelphia.
FERRY, William J., South Bethlehem.
GABLE, Harry M., Lancaster.
GABRENYA, Frank A., Johnstown.
GAUMER, Albert H., Philadelphia.
HARLACHER, Ralph E., Allentown.
HENKELS, Paul, Philadelphia.
HERBELER, George R., Philadelphia.
JONES, John M., Pittsburgh.
KUTZ, Charles N., Machusburg.
McCLELLAN, Daniel George, Marionville.
McCORMICK, George O., Pittsburgh.
McCORMICK, William M., Dormont.
McGEE, John J., Philadelphia.
McLAUGHLIN, Harry, Norristown.
MILOVICH, Samuel N., Springdale.
MORGERMAN, Abraham, Philadelphia.
MURPHY, John Thomas, Greensburg.
NEAL, Frank W., Johnsonburg.
PIERSON, Charles S., Williamsport.
RAUE, Carl W., Philadelphia.
REYNOLDS, Harry J., Reynoldsville.
ROSS, Clifton J., Parnassus.
SCAREM, Daniel E., Pittsburgh.
SCHULZ, Charles H., Philadelphia.
STAMBAUGH, La Roy D., Rehrersburg.

Sergeants—Continued

STOCKBURGER, Jacob C., Allentown.
THORPE, William Harry, Chester.
WISE, Wilbur, Bentleyville.
YOUNG, Edward L., Moosic

Corporals

BARCLAY, Frank G., Pottsdam.
BERRY, William, Oil City.
BOHAN, John William, Wilkes-Barre.
CORITE, Tony, Greensboro.
DAVIS, Harry J., Philadelphia.
DELANEY, Jack, Johnstown.
EDDINGER, Frank M., Boyerstown.
FITZPATRICK, George W., Harrisburg.
FUNK, Fred D., White Haven.
GEIZER, William D., Philadelphia.
HAMAN, Thomas P., Greensburg.
HESTER, Julian S., Philadelphia.
HILBERT, James A., Wilkes-Barre.
HUFFMAN, Wilbert G., Homewood.
KENWORTHY, Charles, Philadelphia.
KLEINERT, Karl S., McKees Rocks.
KNAUB, Clarence E., Red Lion.
LAMKE, Charles Henry, Steelton.
LISEFSKY, Joseph, Ashley.
LOVE, Edward, Turtle Creek.
McILVAINE, Bernard, Bristol.
McKEOWN, Henry H., Suterville.
MAHAN, Bertram J., Aspinwall.
MILLER, Benny, Chester.
MORGERMAN, Abraham, Philadelphia.
PHILLIPS, Norman S., Darby.
POLIFKA, Peter, St. Clair.
REESE, John, Scranton.
ROSS, George Burrows, Franklin.
SEAL, Harold H., Washington.
SECHRIST, Charles E., Banning.
SHENTON, Donald T., Philadelphia.
SMITH, Joseph T., Scranton.
STURMA, William, Jr., Philadelphia.
WINDSOR, Charles C., Philadelphia.

Cadets

BRADER, G. A., Nanticoke.
PRESTON, Percy Humphreys, Pittsburgh.

Cooks

DOUGHERTY, Jerome Francis, Dunmore.
EMRICH, Charles Lovis, Pittsburgh.
GARNER, Robert E., Philadelphia.

Horseshoers

GABLE, William, Philadelphia.
VALERIOUS, Frank C., Pittston.

Musicians

REYNOLDS, Stephen W., Philadelphia.
STROUD, Edward Paul, Philadelphia.

Nurses

KULP, Lorain H., South Pittstown.
LEDDEN, Claire A., Ridgway.

Saddler

TROUT, Clyde M., Hunkers.

Wagoners

BARNOSKY, Chester, Eynon Lack.
CALHOUN, Warren J., Everett.
COTTER, William P., Philadelphia.
DIMELING, Roy Roan, West Decatur.
GABRENJA, Tony, Johnstown.
HAGY, Joseph, West Philadelphia.
HARDY, Robert, Turtle Creek.
JOHNSON, Howard W., Pittsburgh.
MEREDITH, Jesse Larnce, Johnstown.
SOLT, Victor M., Allentown.
TAYLOR, George Milton, Philadelphia.

Privates

ACKLEY, Charles L., Westfield.
ALBRECHT, Carl J., Philadelphia.

PENNSYLVANIA

Privates—Continued

AMBROSINO, Gabriel, Cementon.
ARMSTRONG, Ralph S., Etters.
BAGNELL, Clifford E., New Brighton.
BARNETTE, Russell G., Baxter.
BARNHART, Oren, Carmichaels.
BATTISTA, Ermindo, Philadelphia.
BAUER, Victor E., Bally.
BAUMANN, Fred, Philadelphia.
BEANCHIONELLE, Guiseppe, West Philadelphia.
BEBONT, Charles A., Washington.
BEIDEMAN, Harry Z., Ambler.
BENNETT, John Henry, Tyrone.
BERNER, Ray B., Carbon.
BIENKOWSKI, Stanley, Glenlyon.
BILZA, Michael, Philadelphia.
BISIGANI, Alfred J., Jessup.
BOLDEZAR, Lawrence J., Philadelphia.
BOLES, Methew M., Philadelphia.
BONAVOGLIA, Thomas, Dunmore.
BONISOLLI, Scripi, Slovan.
BORLAND, Ralph I., Sandy Lake.
BOWERS, Joseph Edmond, Jersey Shore.
BOWERS, Nelson, Reading.
BOYKEN, William, Chester.
BREISCH, Walter H. T., Allentown.
BRIGHTWELL, Wilbur F., Washington.
BRISCOE, Charles, Mount Pleasant.
BURNS, William L., Forest City.
CANNON, Antonio, Philadelphia.
CANTAFIO, Joe, Warren.
CARSTEN, Henry, Erie.
CARTER, John, Avoca.
CASSANO, Francesco, West Berwick.
CATINI, Vincenzo, Chester.
CAWTHORNE, Charles Ernest, Greentree.
CHRISTOFF, Michael J., Mahoney City.
CIPRIANO, Antonio, Nanticoke.
CLANCY, Harry M., Meadville.
CLAY, Henry S., West Chester.
CLUGSTON, Bryan J., Lansdale.
COCHRAN, David H., Philadelphia.
COLEMAN, Fred D., Falls Creek.
COMFORT, Scott F., Troy.
COMSTOCK, Albert O., Washington.
COSTA, Joe, Windber.
COTTON, William O., Philadelphia.
COURTWRIGHT, John, McCracken.
CRAFT, Raymond, Lock No. 4.
CREVELING, John R., Berwick.
CROLL, George W., Summit Station.
CRONIN, George, Pittsburgh.
CUTHBERT, Joseph, Ardmore.
CZAPLICKI, Stefan, Natrona.
DACEY, John P., Olyphant.
DANDERLO, Veto, Old Forge.
DAVIS, Dewey, Pottsville.
DAVIS, Thomas D., Pittsburgh.
DERRICKSON, William P., Chester.
DISCARLO, Zobito, Mount Carmel.
DORRIS, Patrick J., Mahoney.
DOUGHERTY, Jerome Francis, Dunmore.
DROWN, Raymond W., Philadelphia.
DUFFIELD, William, Butler.
DUNLEVY, James V., Harrisburg.
EDINGER, John L., Phoenixville.
EDWARDS, Joseph S., Philadelphia.
EICHER, John W., Pittsburgh.
ESHER, George William, Philadelphia.
EVANS, Edward T., Plymouth.
EVASKEVICZ, William, Natrona.
FAHEY, Martin J., Philadelphia.
FANTACONE, Nicholas, West Manayunk.
FASIG, Harry E., Reading.
FERRIS, Stephen W., Scranton.
FORESTER, Joseph W., Royersford.
FOSTER, Louie, Carrick.
FREDERICK, Harry C., Berwinsdale.
GALLAS, Oscar J., Pittsburgh.
GANN, Samuel, Philadelphia.

Privates—Continued

GIBBLE, Irwin B., Palmyra.
GOWEN, Edwin A., Philadelphia.
GRAHAMER, Edward C., Scranton.
GRANEY, Thomas E., Pittsburgh.
GRAY, George C., Pittsburgh.
GRILLO, Dominick, Old Forge.
GUERRIERI, Joseph, Old Forge.
HAAG, William H., Reading.
HANNA, Mark H., Ingram.
HANSON, Oscar G., Ridgway.
HARRIS, Abe, Clearfield.
HEFFRON, Joseph, Philadelphia.
HEISER, Herbert C., Hazleton.
HERCHONRIDER, Charles H., Philadelphia.
HESS, Andrew, McKees Rocks.
HOMMON, Frank Palmer, Huntingdon.
HOUSEAL, Louis E., Harrisburg.
HULING, Samuel H., Jr., Philadelphia.
HUMMEL, John F., Elizabethville.
JOHNSON, Samuel E., New Albany.
JONES, Ernest, Pittsburgh.
JONES, William A., Johnstown.
JOYCE, Michael T., Pittsburgh.
KAIN, Charles E., Jr., York.
KAROLAK, Joseph, Bridesburg.
KALKOSKI, Enoch, Paxinos.
KELEJIAN, Charles T., Philadelphia.
KELLER, Elmer J., Beaver Falls.
KELLY, Charles J., Philadelphia.
KELLY, James P., Philadelphia.
KEMMERLEY, George G., Lancaster.
KEOUGH, Edward, Conifer.
KEOUGH, John Edmond, Sharpsville.
KLECKNER, Guy M., Erie.
KNOBLOCK, Frank, Philadelphia.
KOEHLER, Charles H., Etna.
KOHLER, Carl N., Pittsburgh.
KONTOGIANNIS, George A., Pittsburgh.
KRANTMAN, Nathan, Philadelphia.
KUCINSCY, John, Philadelphia.
LAMISON, Charles I., Rameystown.
LANNEN, Ira J., Houston.
LAVIN, Patrick H., Sutersville.
LAZAAR, Nathan, Philadelphia.
LEIGHTON, John J., Philadelphia.
LEWIS, Joseph W., Connellsville.
LEWIS, Ward, Wheatland.
LIGHTNER, Henry, Duncannon.
LINTNER, Antis S., Blairsville.
LOUTHER, William G., Johnstown.
LUCAS, Andrew, Dunbar.
LUTZ, Howard H., Sharpsburg.
LYNCH, John H., Philadelphia.
LYNN, William E., Juanita.
McCARTY, Alfred, Washington.
McCREARY, Roscoe C., Portage.
McGEE, Malachi, Heckscherville.
McGOWAN, Thomas A., Scranton.
McGURRIN, Martin A., Scranton.
McKNIGHT, William C., Dawson.
McLAUGHLIN, John, Philadelphia.
McMASTER, Elmer J., Dubois.
McMILLEN, Lawrence L., New Castle.
McNAMARA, Michael, Philadelphia.
MACBETH, Kenneth E., Harbor Creek.
MARSHALL, Franklin, Manns Choice.
MARSHALL, George Ellsworth, Pittsburgh.
MATHIOT, Cyrus, Columbia.
MAURER, George D., Hegins.
MENTE, Paul George, Heidelberg.
MIKE, Pete, Pittsburgh.
MILLER, Alonzo W., Washington.
MILLER, Charles, Mount Hope.
MILLER, Harry F., Bridgewater.
MISKELL, Joseph Francis, Scranton.
MOCK, George, Plymouth.
MUIR, Robert J., Mount Carmel.
MYERS, William J., Pittsburgh.
NIGGEL, Walter H., Pittsburgh.

Privates—Continued

NISSLEY, Howard H., Middletown.
O'DONNELL, Frank, Morgan.
O'LAUGHLIN, Edward, Lebanon.
OTTO, Oliver G., Pleasantville.
PARDINI, Quirto, Philadelphia.
PARKIN, George, Parsons.
PARKS, Mentz, Madison.
PARROTTI, Abamo, Philadelphia.
PARSONS, Ernest J., Benton.
PEARL, Harold, Philadelphia.
PENNINGTON, Samuel A., Glen Campbell.
PIETRO DE, Constanzo, Philadelphia.
PISANI, Joseph, Erie.
PITTS, Richard H., Chester.
POHL, Max James, Erie.
PROBOLA, Elmer P., Plymouth.
PROPER, Frank, Scranton.
PULVENCKES, Vincent, Tamaqua.
PURCELL, George, Duncott.
REGENT, Horace, Trainer.
REID, Leon Spencer, Bryn Mawr.
RENDE, Gennaro, Philadelphia.
REYNOLDS, Lewis E., Big Island.
REYNOLDS, William, Pottsville.
RHODE, Albert B., Reading.
RILEY, Derrick, Pittsburgh.
RISHEL, Clarence, Clearfield.
ROCKWELL, James, Mercersburg.
RODDY, Henry S., Bolivar.
RUGGIERO, Angelo, Galeton.
RUGGIERO, Philip D., Bangor.
RUSH, George W., Pennsboro.
RUTKOWSKIE, John, Wilkes-Barre.
SAALFRANK, Forrest W., Philadelphia.
SABAN, Antoni, Philadelphia.
SAGER, Roy, Nanticoke.
SANDORA, James, Wilson.
SCHIMPF, Norman R., Pittsburgh.
SCHOMMER, Frank T., Philadelphia.
SEARFASS, Benjamin, Palmerton.
SEKAL, George, Plainsville.
SHAW, Thomas M., Media.
SHIFFER, Claude E., Hershey.
SHOEMAKER, Oliver, Bangor.
SHOPE, Furst P., Meyersdale.
SIMONE, Pancrazio, Windber.
SMITH, Harry O., Bethlehem.
SMITH, Walter O., Lancaster.
SMITH, William, Shawmut.
SPAMPINATO, Michael, Johnson.
SPIRO, Leon W., Philadelphia.
STAMBAUGH, Melvin E., Carlisle.
STEINER, William H., Pittston.
STEVENSON, Elmer George, Plymouth.
SULLIVAN, Sylvester P., Harrisburg.
SUTTON, Clinton I., Pittsburgh.
SWANK, Zebley T., Philadelphia.
THOMAS, Edward, New Castle.
TISSET, Rene, Philadelphia.
TUCK, Ernest, Philadelphia.
VANDEGRIFT, Jesse, Philadelphia.
VERE, Frank J., Philadelphia.
WALER, Thomas C., Pittsburgh.
WARD, Michael J., Philadelphia.
WARNER, Boyd M., Mount Pleasant Mills.
WARNER, Harold Leon, Lancaster.
WEAVER, James J., Kane.
WEER, Milton R., Philadelphia.
WEISS, George J., Pittsburgh.
WERDT, Irwin, Williamstown.
WHITE, Ray, Hopwood.
WILCOX, Orson W., Wellsboro.
WILKINSON, Edward, Philadelphia.
WILLIAMS, William J., Eightyfour.
WOOD, Harry, Pittston.
WOOD, James E., Woodville.
YELK, Moses H., Mohnton.
YINGLING, Isaac H., Johnstown.
YOUNG, J. H., Pittsburgh.
ZARTMAN, Milton G., Denver.
ZERBE, Edward G., Beach Creek.
ZEWISKEY, Frank J., Archbald.
ZURINSKY, John K., Plymouth.

RHODE ISLAND

PVT JOSEPH J. BOURDEAU
WESTERLY K.A.

CPL OVILA BEDARD
NATICK D.W.

PVT DANIEL L. COLLINS
PAWTUCKET D.D.

PVT ANTONIO DI CARLO
NATICK D.W.

PVT ALCIBIADE CECCARINI
PAWTUCKET K.A.

PVT. DEMETRUS DIONNE
ALBION K.A.

PVT. JOSEPH A DIONNE
ALBION K.A.

PVT PETER J. DUCHARME
HARRISVILLE K.A.

PVT. JOHN H. HOURIHAN
ARCTIC K.A.

PVT DAVID W. HORTON
PROVIDENCE W.A.

PVT WILFRED LAROCHE
WARREN K.A.

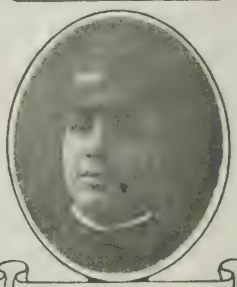

SGT MANUEL F. MORRIS
BRISTOL D.D.

PVT. ERNEST J. OLANDER
PROVIDENCE D.D.

PVT. WM. D. F. STEWART
NEWPORT D.W.

CPL. ROBERT P. SCOTT
EDEN PARK K.A.

PVT. A J. THUOTT
PROVIDENCE W.A.

PVT. DANIEL H. CROWLEY
NEWPORT D.D.

COOK JOHN JACOB
WOONSOCKET D.D.

PVT. BERNARDINO FRANZANE
E. GREENWICH W.A.

PVT GEORGE B. SPARGO
WESTERLY W.A.

RHODE ISLAND

PVT. JAMES RAINEY
CENTRAL FALLS K.A.

PVT. RAYMOND E. ROWAN
PROVIDENCE D.W.

PVT. ROBERT H. ROGERS
ALLENTON W.A.

CAPT.'S ORD JOSEPH V. SILVIA
NEWPORT D.W.

PVT. RICHARD WOLFENDEN
ARCTIC D.W.

LT. HAROLD F. FLYNN
WOONSOCKET K.A.

PVT. WILMER H. EICKE
NARAGANETT PIER K.A.

PVT JOSEPH O. NORMANDIN
WOONSOCKET K.A.

PVT BOLESLAN OSMOLSKI
PAWTUCKET K.A.

BUGL. LUCIEN LaRIVIERE
MANVILLE K.A.

LT. HAROLD W. MERRILL
WESTERLY K.A.

PVT JOSEPH HARNOIX
CENTRAL FALLS K.A.

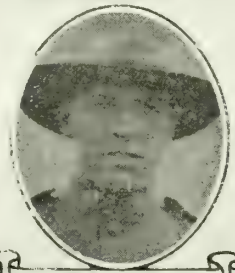

PVT. FRED'K A. HARMON, JR.
PROVIDENCE K.A.

MECH. JOSEPH GOULAIS
PAWTUCKET D.W.

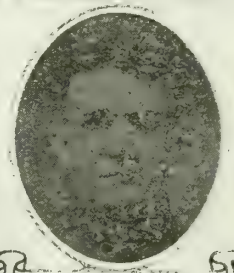

CPL. WILFRED BEDARD
CENTRAL FALLS K.A.

PVT. ROBERT L. BRIGHTMAN
LIVERTON K.A.

CPL. STEPHEN J. BRADY
WOONSOCKET D.D.

SGT. LOUIS F. BAHL
PROVIDENCE W.A.

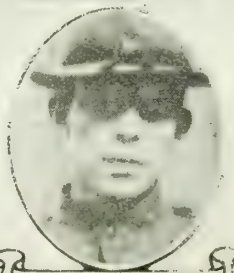

PVT. RAYMOND E. BLAKE
PAWTUCKET D. W.

PVT ALFRED F. DEROUIN
PAWTUCKET K.A.

RHODE ISLAND

PVT. ALCIDE J. CHARPENTIER
ARCTIC W.A.

PVT. CECIL FOLLETT
VALLEY FALLS D.W.

PVT. WILLIAM F. LACEY
PASCOAG D.D.

SGT. RICHARD J. DENNIS
EDGEWOOD K.A.

BUGL. EVERETT W. LEONARD
PROVIDENCE K.A.

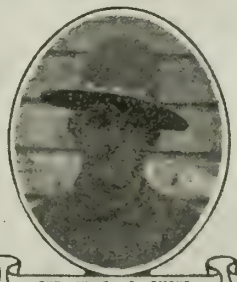

PVT. JULIEN P. EMOND
CENTRAL FALLS W.A.

PVT. HOWARD C. COATES
PROVIDENCE K.A.

PVT. GIVANNI FILICE
WOONSOCKET K.A.

PVT. WILLIAM H. SULLIVAN
VALLEY FALLS D.W.

PVT. ED. QUINTON
PAWTUCKET W.A.

COOK JOHN H. RICHARDSON
PAWTUCKET D.D.

PVT. MEDERIC FOURNIER, JR.
WARREN D.D.

PVT. CHARLES ENGLEHART
VALLEY FALLS K.A.

PVT. MANUEL C. JOSEPH
OAK LAWN W.A.

PVT. AUSTIN J. MAHON
PAWTUCKET W.A.

PVT. CHARLES S. MEYERS
WARREN K.A.

PVT. JOHN LAWTON
PROVIDENCE D.W.

PVT. ALEXANDER M. BALFOUR
ESMOND K.A.

LT. WILLIAM A. DOBSON
JAMESTOWN W.A.

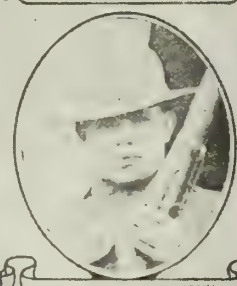

PVT. ANTONY KLYMASIESKI
PROVIDENCE K.A.

RHODE ISLAND

KILLED IN ACTION

Lieutenants

BARRETT, Willett Clark, Newport.
BOWEN, B. B., Pawtucket.
DODGE, Rowland Sever, Pawtucket.
FELTHAM, John H., Jr., Newport.
FLYNN, Harold F., Woonsocket.
HANLIN, William F., Arlington.
WOOD, David L., Pawtucket.

First Sergeant

HUNTER, Daniel A., Westerly.

Sergeants

BROADHEAD, Joshua K., Providence.
McAULIFFE, Dennis, Providence.
MAYER, Frederick C., Newport.
WRIGHT, Daniel B., Providence.

Corporals

BOURNE, Russell K., East Greenwich.
BRAZEAU, Joseph, Providence.
BYRNES, John F., Pawtucket.
COLLINS, James, Providence.
CONNORS, John, Central Falls.
CONOVER, Richard S., East Greenwich.
DARNBROUGH, Albert, Centerdale.
FARNSWORTH, Claudius R., Providence.
FARRELL, Patrick J., Providence.
McALLISTER, Thomas, Providence.
McKEOWN, John Charles, Lonsdale.
RICHARDSON, James W. Providence.
TAYLOR, James Franklin, Centerville.

Bugler

LARIVIERE, Lucien, Manville.

Mechanic

DUGAL-DONA,J.. Pawtucket.

Wagoner

CASSIDY, John T. Providence.

Privates

BAGALIO, Roec Thornton.
BLADE, Eric E., Prompton.
BRAZEAU, Joseph, Providence.
BRADBROOK, William, Greystone.
BRIGHTMAN, Robert L., Tiverton.
BURTON, Arthur, Newport.
BUTLER, Edward Lawrence, Pawtucket.
CASTRO, Joseph H., East Providence.
CAVANAUGH, Michael J., Pawtucket.
CECCARINI, Alcibiade, Pawtucket.
CHASE, Harley Philip, Westerly.
CHERB, Frank, Providence.
CHRISTIAN, Robert E., Pawtucket.
CIFU, John, Cranston.
CLEVELAND, George E., East Greenwich.
COATES, Howard C., Providence.
COLE, Fred C., Georgiaville.
CONLEY, Lawrence F., Block Island.
CONNOLLY, John J., Providence.
CORMIER, Joseph, Woonsocket.
COTTRELL, Samuel M., Newport.
COUTU, Joseph R., Woonsocket.
COUTURE, Israel, Ashton.
CRONAN, Henry J., Providence.
CRONK, Charles V., Providence.
CUMERFORD, George B., Providence.
CURTIS, A., Woonsocket.
CUTTING, William H., Hamilton.
DAGLIS, Tony, Central Falls.
D'ANTUNO, Luigi Providence.
DECARLO, Antonio D., Natick.
DEROUIN, Alfred F., Pawtucket.
DEVITT, Thomas J., Providence.
DICKIE, David, Lonsdale.
DIONNE, Joseph A., Lincoln.
DISTON, John W., Providence.
DRISCOLL, Mert, Providence.
DUCHARME, Peter, Harrisville.
EICKE, Wilmer H., Narragansett Pier.
ELHUMEUR, Donatian, Woonsocket.
ENGLEHART, Charles, Central Falls.
FAY, Philip J., Pawtucket.
FOLEY, Frank J., Westerly.

Privates—Continued

GALLI, Mario, Westerly.
GHITTI, Alfredo, Manville.
GIGUERE, Donat, Woonsocket.
GIOSI, Antonio, Providence.
GOUION, Joseph A., Pawtucket.
GRANT, Richard F., Greenwich.
GREENHALGH, Edgar H., Providence.
GRIFFITH, Earl J., Providence.
HANRAHAN, Martin, Providence.
HARNOIS, Joseph, Central Falls.
HOBSON, Greshon, Providence.
HOURIHAN, John H., Archtic.
IANNETTA, Enginio, Providence.
JENTZEL, Harold J., East Providence.
JOHNSON, Robert T., Lakewood.
KEAMMERER, Otto, Providence.
KEEGAN, James E., Pascoag.
KELLY, William A., Providence.
KLIMANSKI, Toni, Providence.
LAROCHE, Wilfred, Warren.
LEPPER, William H., Jr., Riverside.
LORENSON, Victor J., East Greenwich.
LUCITT, John J., Central Falls.
McELL, F. I., Providence.
McKENNA, Edward J., Providence.
McLAUGHLIN, William, Pawtucket.
MANCUSO, Joseph, Providence.
MARTINA, Reno, Providence.
MARTLEY, Christopher W., Pawtucket.
MEGRIDICHIAN, Enock, Providence.
MILLER, Arthur P., Crompton.
MINCCI, Dominick, Providence.
MOONE, Harry W., Westerly.
MURPHY, John, Providence.
MURPHY, John J., Providence.
MURRAY, Henry, Pawtucket.
MYLHOLLAND, James F., Providence.
MYERS, Charles S., East Warren.
NERY, Frank A., Providence.
NORMANDIN, Joseph O., Woonsocket.
O'BRIEN, James, Providence.
O'CONNELL, James W., North Tiverton.
OSMOLSKI, Boleslaw, Pawtucket.
PETRUCCI, Salvatore, Providence.
PHELAN, Frank A., Providence.
PIERCE, William, Jr., Warren.
PILICE, Giovanni, Woonsocket.
PRICE, Harold E., Pawtucket.
PUCCI, Andrea, Providence.
QUINN, James H., Central Falls.
RACINE, Joseph, Tarkiln.
RADLOFF, Louis N., Pawtucket.
RAINVILLE, Albert, Nasonville.
REARDON, William L., Providence.
REDDY, Edward F., Providence.
REINDEAU, Aberle, Woonsocket.
RHODES, Earl M., East Providence.
RICE, John C., Pawtucket.
RIGALI, Pietro, Pawtucket.
SALSTONSTALL, George L., Bridgeton.
SANTO, Giovanni, Providence.
SCOTT, Robert P., Eden Park.
SIMMONS, Albert J., Warren.
SINER, Earl R., Pawtucket.
SMITH, George H., Providence.
SMITH, Merrell C., Providence.
SOTNIK, Alexander, Providence.
STANIZZI, Angelo, Providence.
ST. JOHN, Charles, Oswego.
SURPRISE, Clarence F., Cranston.
SWEENEY, James F., Providence.
SWEETLAND, Fred, Pawtucket.
TABOR, Clifford Esmond, Cranston.
TATRO, John H., Harrisville.
TEFFT, Everett, Narragansett Pier.
THIBEAULT, Wilfred, Manville.
THORNTON, Adam, Providence.
TORTI, Nicola, Providence.
TORTORA, Domenico, Warren.
TRIPP, Albion R., Stone Bridge.
TRUMAN, Titus A., Providence.
TURANO, John J., Westerly.
TWEEDALE, Herbert, Providence.
WALSH, Raymond A., Providence.

Privates—Continued

WHEATON, Benjamin P., Newport.
WOODWORTH, James R., Providence.
YELLE, Alphonse, Manville.
YOUNG, Andrew F., Woonsocket.

DIED OF DISEASE

Captain

SIMMONS, Ronald, Providence.

Lieutenants

COATS, Archibald, Providence.
CROCKER, Albert W., Providence.

Sergeants

BLACK, Edgar P., Riverside.
CASEY, Patrick R., Jr., Newport.
MORIARTY, Edward M., Pawtucket.
MORRIS, Manuel F., Bristol.
SPENCER, George F., Pawtucket.

Corporals

BRADY, John J., Woonsocket.
CAHILL, Albert P., Providence.
COOKE, Charles A., Arlington.
GORDON, Leslie E., Rockville.
HILDEBRAND, Charles W., Providence.
LANGUIRAN, Napoleon, Woonsocket.
MUNRO, Ernest H., Providence
PAPATHANASOPOULOS, Christy, Newport.
SHIELDS, William Jr., Conimicut.

Cooks

JACOB, John, Woonsocket.
RICHARDSON, John H., Pawtucket.

Mechanics

GOULAIS, Joseph, Pawtucket.
LAKE, Beverly S., Providence.

Nurses

CHRISTMAN, Caroline H., Providence.
DRUMMOND, Henrietta I., Pawtucket.

Wagoner

O'BRIEN, Daniel T., Providence.

Privates

AKERS, Quincy J., Bradford.
ALBEE, Asahel, Providence.
ALLEN, Walter R., East Greenwich.
AUCOIN, George T., Woonsocket.
AUSTIN, Ernest E., Greenville.
BLAIR, Edward P., Providence.
BRENNAN, Thomas, Providence.
BUCKLEY, William E., Providence.
BURDICK, Harry Elnathan, Westerly.
BURLINGAME, Charles W., Central Falls.
BUTTS, Alfred C., Providence.
CARROLL, William D., Providence.
COGEAN, Walter H., Providence.
COLLINS, Daniel Leo, Pawtucket.
CROWLEY, Daniel H., Newport.
DELAND, Earl C., Providence.
DIIORIO, Antonio, Hills Grove.
FANNING, Joseph J., Central Falls.
FARRELL, Thomas A., Providence.
FLANAGAN, Frank J., Pawtucket.
FLEMING, Albert, East Providence.
FOURNIER, Medric, Jr. Warren.
GREENE, Carl F., Providence.
GREENLAW, Welter L., Providence.
HARDY, Joseph A., Pawtucket.
HAZARD, Harold A., Providence.
HENRY, John W., Providence.
HUGHES, Thomas F., Providence.
JENCKS, Andrew L., Ashton.
JOHNSON, Charles F., Providence.
KELLEY, Thomas E., Cranston.
KIERNAN, Charles, Providence.
LACEY, William F., Pascoag.
LANGEVIN, ———, Pawtucket.
LENNAHAN, Francis A., Wakefield.
LUMB, George A., Providence.
McCARTHY, Florence, Pawtucket.

RHODE ISLAND

Privates—Continued

McGOUGH, Robert E., Providence.
McMAHON, Bernard J., Pawtucket.
MAGNER, James F., Woonsocket.
MUENZEL, Henry F., Providence.
MURPHY, Joseph Vincent, Providence.
OLANDER, Ernest J., Providence.
OTTO, Louis E., Mapleville.
PAYNE, Le Roy C., Pawtucket.
PAYNE, Sylvester Stephen, Providence.
PELTIER, William Joseph, Providence.
PERRY, Eugene, Oak Lawn.
PETERSON, Arthur R., Providence.
QUILL, John, Providence.
REINDEAU, Napoleon, Woonsocket.
RIEO, George A., Providence.
ROSE, Manwel, East Providence.
RUSSILLO, Antonio, Providence.
RUZZI, John T., Cranston.
SERGEANT, James, Pawtucket.
SHELDON, Herbert E., Providence.
SIDKOWSKY, Abraham, Providence.
SPAZIANO, Anthony T., Providence.
TITUS, Henry A., Apponaug.
VIENS, Henry A., Central Falls.
WALL, James E., Pascoag.
WOODMANSEE, Leon C., Escoheag.

DIED OF WOUNDS

Lieutenants

REDFORD, David A., Pawtucket.
VAUGHAN, George W. C., Providence.

Sergeants

DENNIS, Richard J., Edgewood.
FOLLETT, Cecil, Valley Falls.
MILLER, Leroy W., Providence.
PHILLIPS, Samuel C., Allenton.
WOOLHOUSE, William Henry, Auburn.

Corporals

BARTLETT, Gordon, Peachdale.
BEDARD, Wilfred, Central Falls.
BERTHERMAN, Robert E., Providence.
CLABBY, John L., Providence.
LEWIS, Thomas J., Providence.
MacDONALD, James W., Providence.
PATTERSON, James S., Arctic.

Bugler

PARKER, Howard G., Providence.

Wagoner

FERNANDEZ, John Henry, North Twerton.

Privates

BARLOW, Joseph G., Providence.
BEIRNE, Frank J., Providence.
BLAKE, Raymond E., Pawtucket.
BLANCHARD, Eugene, Woonsocket.
BRAILSFORD, William J., Providence.
BROADFOOT, Josiah F., Westerly.
BYRNE, Charles H., Providence.
CARROLL, Bertram J., Pascoag.
CARROLL, John E., Pawtucket.
CERICOLA, Vincenzo, Warren.
CLAYS, Leon, Providence.
COBURN, George E., Providence.
DAVIS, William H., Central Falls.
DIONNE, Demetrus, Albion.
DONNELLY, William Francis, Pawtucket.
DUHAMEL, Elie, Woonsocket.
FRANCHI, Eugene A., Cranston.
GRADY, Patrick, Central Falls.
GREENE, Harry W., Wickford.
JOLICOEUR, William, Woonsocket.
LA FAZIA, Carlo, Providence.
LARKOSH, Edward W., Providence.
LAWTON, John, Providence.
LMANIAN, Alexander, Providence.
LORD, Thomas B., Newport.
McGUIRE, Patrick, Providence.
MARINI, Marino, Woonsocket.
MILEWSKI, Antonio, Providence.
MILLIKEN, Arnold R., Block Island.
MITCHELL, Milton L., Block Island.
MULVEY, John E., Providence.
MUNCEY, Alton E., Providence.
OTTAVINO, Tommaso, Olneyville.
PAPINEAU, David, Anthony.
PERREIA, Antonne, Tiverton.
RAMIEGLIO, Joseph L., Burrillville.
RAYMOND, Walter J., Providence.
REDMOND, Lawrence E., Pawtucket.
ROWAN, Raymond E., Providence.
SILVIA, Joseph V., Middletown.
STANTON, James J., Central Falls.
STEVENS, Walter L., Warren.

Privates—Continued

STEWART, William D. F., Newport
STREIMER, James R., Providence.
SUCICE, Herbert G., Providence.
SULLIVAN, William H., Valley Falls.
WALKER, Grover C., Clayville.
WASILEWSKI, Boleslaw, Providence.
WILLIAMS, Gaskin P., Pawtucket.

DIED OF ACCIDENT

Lieutenants

HUBBARD, John L., Providence.
MERRILL, Harold W., Westerly.

Sergeant

ENNIS, Frank, Valley Falls.

Corporal

DYER, Fred Lawrence, Apponaug.

Cook

PIERACCINI, Louis L., Providence.

Wagoner

DONOVAN, James W., Pawtucket.

Privates

ACKERMAN, Samuel, Warren.
BENSON, John E., East Providence.
BOURDEAU, Joseph J., Westerly.
BRAILSFORD, William J., Providence.
BUFFUM, Arthur B., Pawtucket.
CAHOON, Oscar Eugene, Hope Valley.
DAVIS, William H., Central Falls.
DIMARCO, Donato, Providence.
EHRHART, Anton, Newport.
GRAHAM, Robert A., Cranston.
HARMON, Frederick A., Jr., East Providence.
JENKINS, Charles, Cranston.
LAFERRIERE, Arthur Anthony.
MAILLOUX, Arthur, Pawtucket.
MARINO, Angelo, North Providence.
MAYHEW, George, Newport.
MORAN, John Thomas, Providence.
QUINTIN, Edward, Pawtucket.
ROCHEFORD, Ludger, Woonsocket.
ROGAN, James H., Pawtucket.
VENDETTOLI, Joseph, Providence.
WALSH, William J., Cumberland.

★

SOUTH CAROLINA

SGT CHARLES F. ALEXANDER
CLINTON W.A.

SGT JAMES E BAILES
FT MILL D.W.

PVT MONROE W BUCKHALTER
ELKO D.D.

PVT [illegible]
[illegible]

MAJ JAMES L BRYANT
COLUMBIA D.D.

LT CECIL D BRUX
CHARLESTON K.A.

PVT ALLEN J. BOOTH
CONWAY D.D.

CORP CHARLIE B. BULLMAN
TRAVELERS REST D.D.

LT. RAYMOND N BAVIS
TROY D.D.

PVT ROBERT E FOWLER
ANDERSON D.D.

PVT ROBERT T FLETCHER
McCALL D.D.

LT LOUIS S FREEMAN
SPARTANBURG K.A.

PVT GEORGE F GANTT
LIBERTY K.A.

PVT HEYWARD G. HENRY
HOPKINS D.D.

PVT HENRY G HARRIS
SPARTANBURG K.A.

PVT JOHN E HORTON
ANDERSON D.D.

CPL. JAMES D HERIOT
OAKELL K.A.

SGT. JOHN B. JONES
FT MOTTE K.A.

PVT SAM R LUCAS
KERSHAW W.A.

PVT BAXTER C McSWAIN
BLACKSBURG D.W.

SOUTH CAROLINA

PVT. HARDIEE CLEMONS
BLUFFTON K.A.

PVT COKE T CHESNEY
CONVERSE K.A

PVT. JOE W. BLACKMON
DARLINGTON W.A.

PVT. JESSE J. BULLARD
MIDDENDORF W.A.

CPL FRED BAXLEY
DARLINGTON W.A.

PVT ARCHIE A. BRYANT
KLINE W.A.

PVT. WILLIAM D. BROOM
FORT LAWN W.A.

PVT. JOHN P. BOOTH
ALLEN D.W.

PVT. GEORGE W. BROWN
TIGERVILLE K.A.

PVT. DEAN S. BAYLOR
KINGSTREE K.A

PVT. WALTER P. BEACH
LANDRUM K.A.

PVT. DAVID F. RUSH
CALLISON D.W.

PVT. JAMES G. BAGLEY
LANDO W.A.

PVT. LEONARD STEEN
McBEE D.D.

PVT. CHARLIE M. BULLMAN
SPARTANBURG K.A.

PVT. JAMES M. BAGWELL
PICKENS D.D.

PVT. HARRY O. BODIJORD
BLACKVILLE W.A.

SGT. ROBT. S. AGNEW
DONALDS W.A.

SGT. ALFRED J. BRADFORD
SUMTER D.D.

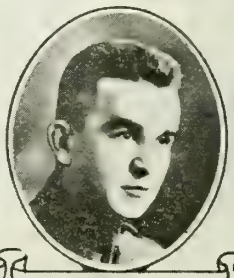

PVT. HOWARD S. ARCHER
ANDERSON D.W.

SOUTH CAROLINA

PVT. JOSEPH E. HARDIN
ST CHARLES K A

PVT CHARLIE G GIUENS
RUFFIN D D

PVT HEFFLE F GRIFFIS
CLEORA D W

PVT JEFFERSON L GRAY
BLENHEIM K A.

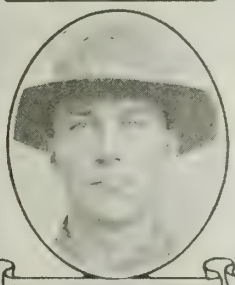

PVT CLARENCE E REENWAY
CAMPOBELLO K A.

PVT HENRY HALL
STEEDMAN W A

PVT ROBERT FOWLER
SIMPSONVILLE K A

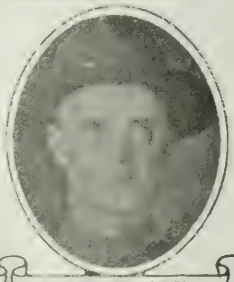

PVT ELI CA FOHNER
AIKIN D D.

SGT. DANIEL B. ETHRIDGE
ANDERSON K.A

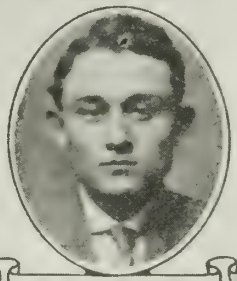

PVT GEORGE W HAIRSTON
WHITMIRE D D

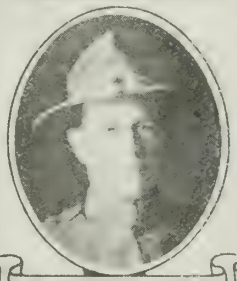

PVT WILLIAM H ELLENBERG
GALLISON D D.

PVT WILLIE B EDWARDS
DILLON K.A.

PVT EDGAR S. EAKIN
ABBEVILLE D.D.

PVT. LEWIS S. EDWARDS
WARD D.D.

CPL TOM C ELROD
PELZER W A

PVT FOSTER A DAVENPORT
AIKEN D A.

PVT. WILLIAM H. DAVIS
WATERLOO W.A.

BUGL. WALTER DINKINS
RIDGEWAY W.A.

PVT. HARRY C. FURTICK
SANDY RUN W.A.

CPL. HUBERT P. TERRELL
CHERAW K.A.

SOUTH CAROLINA

PVT. GEORGE T. HART
GREER K.A.

LT. LLOYD B. HARRISON
DUNCAN W.A.

PVT. HENRY K. HEWITT
TIMMONSVILLE D.W.

PVT. JIMMIE H. HERIN
NINETY SIX D.D.

PVT. D. M. HARTIN
ARCADIA W.A.

PVT. FRIENDLY W. HALEY
WILSON D.D.

PVT. HARLEY C. HUXFORD
CHICORA D.W.

ADJ. WILLIAM A. HUDGENS
ANDERSON K.A.

PVT. WILLIAM C. HOLDER
PICKENS D.D.

PVT. R. E. HILL
DWINGS K.A.

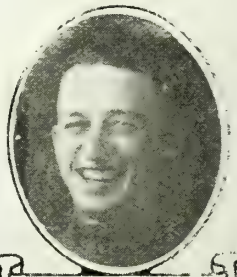

PVT. SIREMBA H. HENDRIX
LEESVILLE D.D.

PVT. WALTER I. HALL
ANDERSON D.D.

CPL. JOHN G. HOWELL
SWANSEA K.A.

CPL. DOCK HUDSON
GREENVILLE W.A.

PVT. JOHN P. HODGES
MIDDENDORF W.A.

PVT. DANIEL W. HEDGGATH
WHITE ROCK W.A.

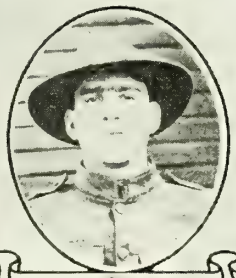

PVT. GEORGE H. HUCKS
CRESHAM K.A.

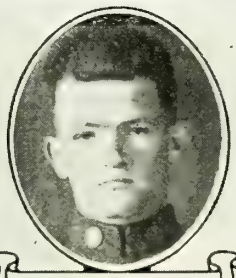

CPL. SMITH J. HARVEY
PACOLET K.A.

PVT. JOSEPH L. HARMAN
LEESVILLE W.A.

PVT. WILLIAM H. HARRISON
SPARTANBURG K.A.

SOUTH CAROLINA

ST. LENSON C GRAVES
PAGELAND K.A

CPL. VERNON N JONES
ORANGEBURG D.W

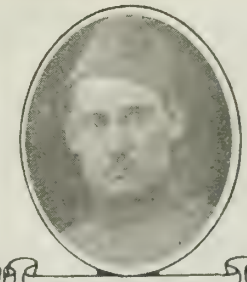

PVT WILLIAM H JONES
CONWAY W.A.

SGT ROBERT E. MOSS
COLUMBIA K.A.

PVT. LONNIE H. KIRBY
COWARD D.W

PVT JOHN L RALLINGS
JEFFERSON D.W

SGT EVANS KAY
ANDERSON D.W

PVT WALTER O LEAZER
FAT MILL K.A.

PVT. HENRY T LITCHFIELD
BONNEAU W.A

PVT LAWRENCE LIONHARDT
UNION W.A

PVT EDWIN H LARGE
FLORENCE K.A.

PVT CHARLIE F LIVINGSTON
NORTH D.W

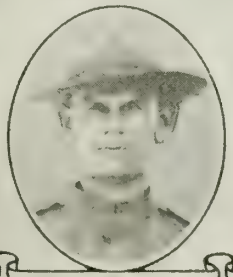

PVT HENRY E. LEVER
LEXINGTON D.D.

PVT ERNEST M LONGSHORE
NEWBERRY D.D

PVT. THOMAS J. LYON, JR.
TROY K.A.

PVT WILLIAM F LANE
MARION K.A.

PVT. SAMUEL B. LYONS
SALKEHATCHIE W.A.

PVT. SOVY J. LANGRIDGE
ROCK HILL D.D.

PVT. JOHN F. LILIENTHAL
CHARLESTON D.D.

PVT. JOHN W. LANKFORD
UNION K.A.

SOUTH CAROLINA

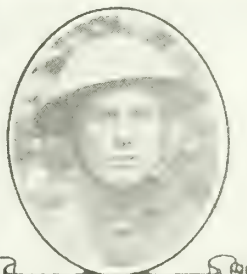

PVT CLAUDE MOORE
BISHOPVILLE K.A.

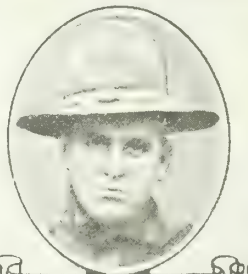

PVT JAY S MAHAFFEY
PELZER K.A.

PVT CLYDE MIZE
NEWBERRY D.D.

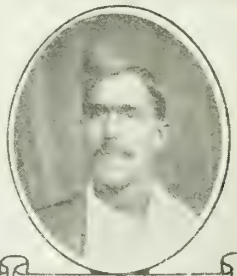

PVT JAMES L MARVIN
WHITE HALL W.A.

PVT FORMAND McDADE
TUCAPAU K.A.

LT GEORGE L McCORD
ABBEVILLE K.A.

LT JOHN McK McINTOSH
COLUMBIA K.A.

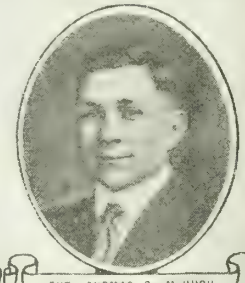

PVT THOMAS O McHUGH
DUNCAN W.A.

PVT ADDISON G McKEOWN
CHESTER W.A.

PVT. BAYTON O McCLAM
SCRANTON D.D.

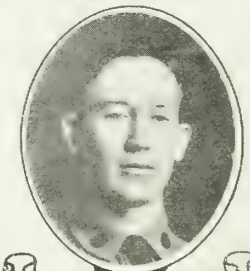

PVT. ROBERT T McGREGOR
GREENVILLE D.D.

PVT. ANDY T. McWALTERS
FORT LAWN W.A.

PVT. WILLIAM E. McCALL
GREER W.A.

PVT. ROBERT DUPREE
TUCAPAU W.A.

PVT. MASON L. COPELAND
CLINTON D.D.

PVT. LARKIN F. COX
MARIETTA K.A.

PVT. W. C. COLE
NORTH D.W.

PVT. WYNANS P. COLE
EBENEZER W.A.

PVT. CASPER W. CALDWELL
PRINCETON D.W.

PVT. M. O. COLLINS
ENOREE W.A.

SOUTH CAROLINA

PVT. MARCUS L. OWENSBY
GAFFNEY D.D.

PVT. ENLAS E. OSTEEN
PIEDMONT K.A.

PVT. THOMAS F. OWENS
WEST UNION W.A.

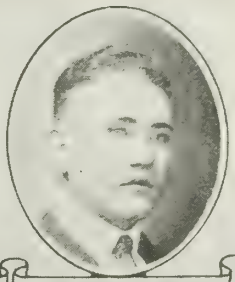

PVT. JOSEPH P. OUZTS
EDGEFIELD D.W.

PVT. BENJAMIN T. OWENS
WESTMINSTER W.A.

CPL. THOMAS G. NORTON
TRIO K.A.

CPL. JIM NUNNERY
EDGEMOOR K.A.

CPL. JAMES P. NORTON
MARIETTA W.A.

PVT. ROBERT E. MARTIN
COLUMBIA D.D.

PVT. JOHN E. METZE
IRMO D.D.

CPL. RILEY M. MAHAFFEY
PELZER W.A.

PVT. HENRY C. MOSES
SUMTER W.A.

PVT. DEWITT MORGAN
WEST UNION W.A.

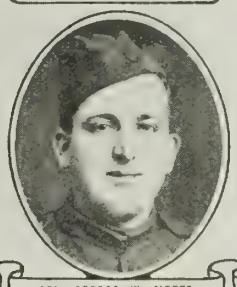

CPL. GEORGE W. METTS
LEESVILLE W.A.

PVT. WILLIE R. BOYCE
PIEDMONT D.W.

PVT. VICTOR ST. CLAIR
ANDERSON K.A.

PVT. GEORGE F. MIXSON
FAIRFAX W.A.

REG. SGT. MAJ. HUGH B. MERRITT
CARLISLE D.D.

PVT. IRA E. MAXEY
WILLIAMS D.D.

PVT. T. WESLEY MURPHY
ANDERSON D.D.

SOUTH CAROLINA

PVT. CLYDE W STROM
FORT MILL K.A.

PVT. JOSEPH SEIGLER, JR.
AIKEN D.W.

PVT LAYLON SUTTLES
CENTRAL D.W.

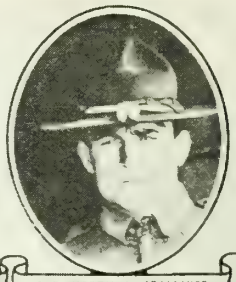

PVT MARTIN L. STALLINGS
OSCEOLA W.A.

PVT. WILLIAM D. SHULER
ORANGEBURG K.A.

CPL. WILLIAM J BURGESS
MANNING K.A.

PVT COLEMAN SELLARS
ARLINGTON D.D.

PVT. VANDORA E. STUCK
PEAK D.D.

PVT COLLIE L STEVENS
CHAPPELS D.A.

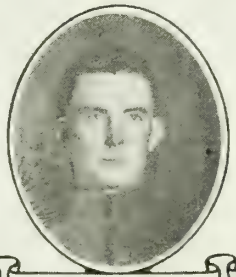

PVT. EUGENE D. WOODWARD
ABBEVILLE K.A.

PVT. JOHN W. SPROUSE
BUFFALO W.A.

PVT. CLARENCE F. SMITH
EASLEY W.A.

PVT JULIAN STROTHER
EDGEFIELD W.A.

PVT. LESTER E. RHODES
GREENWOOD D.W.

PVT LUTHER N. RAINEY
TAYLORS D.D.

SGT. FRANK ROACH
ROCK HILL K.A.

PVT JOSEPH H. ROBINSON
DACUSVILLE D.D.

PVT. PAUL E. RAGSDALE
PELZER K.A.

PVT. OSTEEN D. REEBBS
LUCKNOW W.A.

PVT. FRED L. PHILLIPS
WOODRUFF D.D.

SOUTH CAROLINA

CPL EDWARD C. SHAW
BISHOPVILLE K.A

PVT LAYTON C SMALL
NICHOLS W.A.

LT. FELIX T. SIMPSON
ANDERSON W.A.

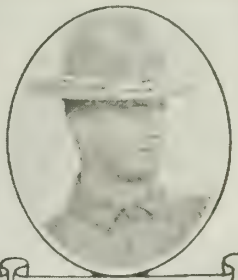

CPL OLIN F SMALL
HEATH SPRINGS W.A.

PVT. SOL. SAFRAN
SWANSEA W.A.

PVT. BEN W SKELTON
CENTRAL D.D.

CPL HARRY SINGLETARY
RIDGEVILLE K.A.

PVT. EDDIE W SPORTS
MORRISVILLE K.A.

PVT. WILLIE F. SHARPE
BLYTHEWOOD D.D.

PVT. PAUL E. SETTLE
INMAN D.D.

PVT JOHN G. SALLEY
SALLEY D.D.

PVT. JAMES M SANFORD
NEESES K.A.

PVT. CLAUDE L. SORGEE
UNION D.W.

CPL. THOMAS L. SMITH
MULLINS W.A.

PVT. ELMO B. SUMEREL
LAURENS W.A.

PVT. CHESTLEY H. STEVENS
ALLSBROOK W.A.

PVT. BENJAMIN H. SCOTT
RIDGEVILLE D.D.

PVT. JOSEPH P. STROM
PLUM BRANCH D.D.

PVT. GLENN PRICE
BLYTHEWOOD W.A.

SGT. JOHN B PARNELL
LAMAR D.D.

SOUTH CAROLINA

PVT JOHN T. WELLS
CROSS HILL W.A.

PVT. VERDIE L VENTERS
HEMINGWAY K.A.

PVT. JESSE M. WILLIAMS
CONWAY K.A.

PVT W M. WEATHERFORD
SCRANTON D.O.

PVT. SAMUEL C. WATSON
GREENWOOD D.D.

PVT JOHN WILLIS
EASLEY K.A.

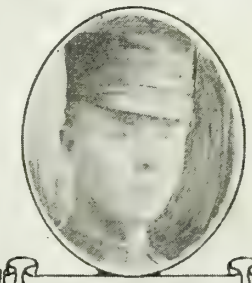

PVT. DOZIER WREN
BETHERA K.A.

PVT WALTER E WEBB
COLUMBIA D.D.

CPL. JAKE A. WILLIAMS
MANNING K.A.

SGT WARREN D WILBANKS
BELTON W A

PVT. ROBERT J WARREN
CLOVER W.A.

PVT. WILLIAM D. WELLS
GREENVILLE K.A.

PVT COLON L WILLIAMS
CHESTERFIELD K.A.

LT. JOHN A. WILDER
TIMMONSVILLE K.A.

PVT. TOM WILLIFORD
ANDERSON D.D.

PVT. FERNIE E. BROWN
MARION W.A.

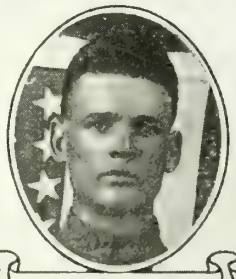

SGT WILLIE C. YONCE
JOHNSTON D.D.

PVT. BARTH T. VAUGHAN
LOCKHART D.D.

CPL. BAXTER L. ULRICH
FLORENCE D.A.

LT. SAMUEL D. TURTELTAUB
CHARLESTON D.W.

SOUTH CAROLINA

PVT. LAUCIOUS G. MELTON
LOCKHART D.D.

CPL. ELBERT B. COWARD
McBEE K.A.

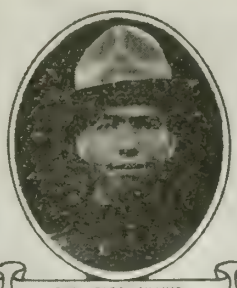

PVT. FADO CHAVIS
NORTH D.D.

PVT. BOYCE L. GOWAN
SPARTANBURG K.A.

PVT. GORDEN M. HOMES
WESTMINSTER D.D.

PVT. HENRY B. HAM
GEORGETOWN K.A.

PVT. JOHN H. YOUNG
TROY D.D.

SGT. THOMAS HUGHES
REEDVILLE D.D.

PVT. EUGENE T. SMITH
BATESBURG D.W.

PVT. HENRY T. GRANT
CHESTERFIELD D.D.

PVT. WILLIAM P. CAMLIN
TRIO K.A.

SGT. RESSIE R. VASSEY
GREAT FALLS W.A.

PVT. JOSEPH A. BARKER
TUCAPAU D.D.

PVT. OSCAR T. SIMS
DALZELL D.D.

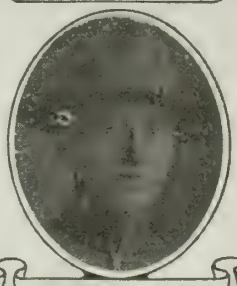

PVT. LUTHER F. FIELD
EASLEY K.A.

PVT. JOHN MOBLEY
JOHNSTON D.D.

PVT. CARL B. PACK
SUMTER W.A.

SGT. ELLIE A. PARKER
GAFFNEY W.A.

PVT. LONNIE P. PROCTOR
DILLON D.W.

PVT. WILLIAM C. LITTLETON
SALEM K.A.

SOUTH CAROLINA

PVT LEWIS W VARNER
MONCKS CORNER K A

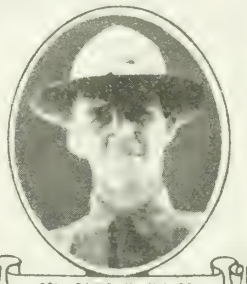

CPL. DAVID M MILLER
TUCAPAU K A

PVT. LARKIN L THRIFT
GAFFNEY D D.

SGT. MONROE TODD
ALLEN W A

PVT MARION H THOMPSON
JORDAN K A.

PVT JESSE P TIMS
HODGES W.A

PVT ANERZ BRIDGEN
CHAPPELLS K A.

PVT JAMES M. ELLISON
ANDERSON D D.

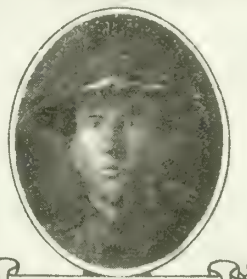

WAGR JAMES A L LOVE
LOWRYVILLE K A.

CPL. PHILIP P JENNINGS
SALUDA D D.

PVT LUTHER E GRAINGER
GURLEY K.A.

PVT. LEONARD C CUZACK
GEORGETOWN K A.

PVT. JOHN P GRINER
VARNVILLE K A

PVT CLARENCE ORVIN
BONNEAU K.A

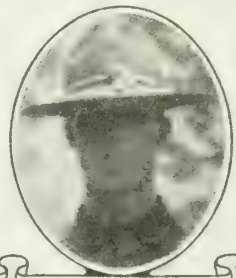

PVT. JAMES F PHILLIPS
EASLEY D D.

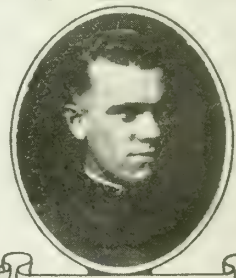

LT. HARRY C HORTON
COLUMBIA K A.

PVT MACK L PARKER
NIXONVILLE D D

CPL FREDRICK O GARKINS
CHESTERFIELD K A.

PVT OWEN B. BEST
GALIVANTS FERRY D D.

PVT EARL A. DAVIDSON
CLINTON D D.

SOUTH CAROLINA

KILLED IN ACTION

Captains

MANNING, William S., Columbia.
MOOD, Julius A., Jr., Summerton.
RAVENEL, Theodore D., Jr., Columbia.
SHAW, William T., Tatum.

Lieutenants

ARTHUR, John F., Camden.
BAILEY, Robert M., Anderson.
BELK, James L., Camden.
BRUX, Cecil Dupont, Charleston.
CARDNER, C., Moncks Corner.
FERGUSON, James, Westminster.
GARRETT, Claude S., Laurens.
GILMER, Robert A., Anderson.
HORTON, Harry C., Columbia.
HUDGENS, William Augustus, Anderson.
LAKE, Thomas D., Jr., Laurens.
McCORD, George L., Greenwood.
McINTOSH, John M., Columbia.
MONROE, David E., Marion.
MULLOY, William A., Cheraw.
PURDY, Robert O., Jr., Sumter.
SEXTON, Fred H., Union.
SHAW, E. D., Sumter.
SPENCER, Daniel O., Chedaw.
STEPHENS, Henry Lenole, Moncks Corner.
STEVENSON, William O., Abbeville.
TARRANT, Tillman, Greenwood.
TROTTER, Augustus M., Camden.
WILDER, John A., Timmonsville.

Sergeants

ADAMS, John T., Ware Shoals.
BREMER, Herman F., Charleston.
CAIN, Willie, Laurens.
DAVIS, David, Wedgefield.
FRASIER, Hoke, Latimer.
GORDON, Milledge A., Clemson College.
GRAVES, Lenson C., Pageland.
GRIMES, Thomas G., Seneca.
GUNTER, Percy N., Samaria.
HATFIELD, Harrison H., Darlington.
HENDERSON, William H., Converse.
JOHNSON, Jasper K., Anderson.
KIRBY, James O., Greenville.
McGRAW, Coleman A., Gaffney.
MULLER, Horace H., Sumter.
MUNGE, William, Taxahaw.
PAUL, Walter, Kingstree.
ROACH, Frank, Rock Hill.
SKINNER, Clifford, Bishopville.
STEPHENSON, Claude A., Anderson.
WHITNER, Eliot, Calhoun.
WILLIAMS, Robbie, Pendleton.

Corporals

ABERCROMBIE, Lewis F., Laurens.
ABNEY, John H., Johnston.
BRAND, Lloyd, Lamar.
BROWN, Henry K., Sualda.
BUNDY, Thomas J., Cheraw.
BURGESS, William J., Manning.
BUTLER, Elmer, Buffalo.
CAMMON, Will, Chester.
COWARD, Elbert B., McBee.
FARRIS, Carey L., Fort Mill.
FRAZIER, Boom, Anderson.
GASKINS, Frederick O., Chesterfield.
GERRALD, Talmage W., Galivants Ferry.
GUNTER, William T., Anderson.
HARVEY, Smith J., Pacolet.
HAYES, Merge, Starr.
HERIOTT, James D., Providence.
HOWELL, John G., Swansea.
JEFFORDS, Jesse J., Columbia.
JOHNSON, Walter, Kershaw.
JONES, Malachi, Branchville.
KEARSE, Alonza, Ehrhardt.
KEY, Earnest, North Augusta.
LEE, William F., Piedmont.
McCUTCHEON, James W., Lake City.
McLAIN, James Madison, Camden.
McMONIGLE, Harry S., Bramville.

Corporals—Continued

MARET, Oscar, Anderson.
MEANS, Sam, White Stone.
MILLER, David M., Tucapau.
PEDEN, Thomas E., Bray Court.
PRICE, Walter B., Laurens.
RUTLEDGE, Ollie T., Pendleton.
SANDERS, William T., Laurens.
SCHMIDT, August, Charleston.
SINGLETARY, Harry, Ridgeville.
SMALL, Olin F., Heath Springs.
SMITH, Zeb V., Pageland.
STOWERS, Freddie, Sandy Springs.
TERRELL, Hubert P., Cheraw.
THOMASON, William, Greenville.
THORNWELL, Thomas A., Riverside.
WEST, Walter J., Kershaw.
WILKINSON, Ernest L., Taylors.
WILLIAMS, Jake A., Manning.
WISE, Simpson C., Batesburg.

Cook

JOHNSON, Arthur, Edgefield.

Mechanic

GRIFFIN, John H., White Stone.

Wagoners

BULLMAN, Charles Moss, Spartanburg.
LOVE, James A., Lowryville.

Privates

ADAMS, Babe, Madison.
ADKINS, William, Laurens.
ALLEN, Cleveland, Antreville.
ALLEN, Jackson, Fountain Inn.
ALLEN, Landrum, Gaffney.
ALLISON, Vance P., Laurens.
ALSTON, Boaz, Winnsboro.
ALTMAN, Cordie W., Georgetown.
ANDERSON, Lake, Travellers Rest.
ARON, Edward, Darlington.
ATTERBURY, Cass, Denmark.
AUSTIN, Jessie, Plum Branch.
AUSTIN, William S., Union.
AYERS, Rufus S., Greenville.
BATES, George C., Marietta.
BEACH, Walter T., Landrum.
BEDENBOUGH, Sammie O., Leesville.
BERRY, Latin, Montmorenci.
BONNEAU, William W., Charleston.
BOYD, Tom, Ninety Six.
BOWMAN, Isaac, Charleston.
BRADLEY, Edward, Columbia.
BROCK, Robert, Chesterfield.
BROWN, George W., Tigerville.
BROWN, Jesse, Holly Hill.
BROWN, John S., Ware Shoals.
BRYANT, Homer E., Salem.
BUCHANAN, Dock J., Clinton.
BURROWS, Julian, Camden.
BYRD, Porter, Whitmire.
CALDWELL, Luther, Bethune.
CAMLIN, William P., Trio.
CAMP, Oscar, Blacksburg.
CAMPBELL, Sam, Mullins.
CHESNEY, Coke Talmadge, Converse.
CHILDERS, William R., Greenville.
COLEMAN, Henry, Newberry.
COLLIER, Frank B., Rowesville.
CONNOR, William S., Smoaks.
CONYERS, David, Brookgreen.
COONER, Ernest, Johnston.
COPE, Riley G., Bamberg.
COTTINGHAM, Thomas R., Dillon.
COX, Frank F., Gray Court.
CROMER, Haskell B., Newberry.
CUNNINGHAM, Elbridge, Honea Path.
CUNNINGHAM, Nathaniel, Lugoff.
CUSACK, Leonard C., Georgetown.
DAVIS, Wilford H., Orangeburg.
DANIELS, Levi, Hartsville.
DAVIS, Broadus W., Calhoun Falls.
DAVIS, Grady G., Greer.
DAVIS, Simon, Williston.
DAVIS, Willie, Oswego.
DISHER, Walter, Columbia.
DIXON, Leander T., Great Falls.
DRIGGERS, John M., Lake City.

Privates—Continued

DUNNING, Clarence A., Summerville.
DURHAM, Alfred, Landrum.
EDWARDS, Williams, Elliott.
EDWARDS, Willie B., Dillon.
EPPS, James A., Union.
EVANS, James D., Bishopville.
FANT, Edward W., Greenville.
FIELDS, Luther Franklin, Easley.
FISHER, Mark E., Gramling.
FLOWERS, Dossie, Darlington.
FOLK, Bennie J., Newberry.
FOSTER, Oscar K., Travellers Rest.
FULCHER, Joseph, Newberne.
FULMER, Essie A., Blythewood.
GANTT, George E., Liberty.
GARVIN, Harmon C., White Rock.
GERALD, Henry M., Loris.
GODFREY, Frank, Simpsonville.
GOWAN, Boyce L., Spartanburg.
GRAHAM, Charlie, Seneca.
GRAINGER, Luther E., Gurley.
GRAVES, Brooks, Ridgeway.
GREATHEART, Ransom, Dunbarton.
GREEN, David, Saluda.
GREENWAY, Clarence E., Campobello.
HAM, Henry B., Georgetown.
HAMES, Broadus B., Gaffney.
HAMMONS, Lonnie W., McColl.
HARDIN, Joseph E., St. Charles.
HARRELL, Livingstone E., Timmonsville.
HARRISON, William H., Spartanburg.
HARRIS, Grady, Spartansburg.
HARRISON, Eddie, Pleasant Lane.
HARRISON, William A., Williamston.
HART, George T., Greer.
HART, James, Union.
HAWKINS, Tandy, Taylors.
HAYDOCK, Henry, Greenville.
HAYNES, Charlie S., Newberry.
HENSON, Brison M., Campobello.
HUTTO, Duey A., Norway.
HILL, Grady M., Florence.
HILL, Robert E., Owings.
HINSON, Archie, Kershaw.
HOLDEN, Stephen, Marion.
HOLMES, Burton, Clemson College.
HOLMES, Henry, Bishopville.
HOWARD, Grady L., Greenville.
HOWARD, John M., Osborn.
JACOBS, Pratt H., Union.
JAMES, Elam D., Union.
JENKINS, Hasker, Providence.
JOHNSON, James H., Gaffney.
JOHNSON, James S., Greenwood.
JOHNSTON, Lee Grant, Cordova.
JONES, Timothy, Salley.
JORDAN, Frampton, Aiken.
JUMPER, John H., Columbia.
JUSTICE, McKinley, Ellen City.
KEARSE, Ruben K., Chrosdt.
KENNEDY, Golden, Bishopville.
KNIGHT, Edward W., Ware Shoals.
KOESTER, Eugene H., Charleston.
LANE, William F., Marion.
LANG, William, Wedgefield.
LANGLEY, Thomas J., Lancaster.
LANKFORD, John W., Union.
LEAZER, Walter O., Fort Mill.
LEE, Robert, Mount Carmel.
LEE, Sam J., Coward.
LITTLETON, William C., Salem.
LLOYD, Walter M., Camden.
LOVE, Angus, Elko.
LYNN, James M., Rock Hill.
LYONS, Thomas Jefferson, Troy.
McCOY, Willie, Clinton.
McCUTCHEON, J. W., Lake City.
McEACHIN, George D., Society Hill.
McKINNEY, William, Gaffney.
McKENZIE, Cleveland W., Lake City.
MADDOX, Lewis R., Ware Shoals.
MAHAFFEY, Jay, Pelzer.
MARTIN, Walker W., Merion.
MATTHEWS, Douglas R., Greenville.
MEADOWS, James, Union.
MIDDLETON, Willie, Willington.
MILLER, Fred T., Lando.
MILLER, Charley, Batesburg.

SOUTH CAROLINA

Privates—Continued

MITCHELL, Allen B., Honea Path.
MITCHELL, Andrew, Midland Park.
MINER, Victor St. C., Anderson.
MOORE, Claude, Bishopville.
MORGAN, James L., Pelzer.
MORMON, Fred D., Columbia.
MOSELEY, Herbert, Williston.
MURPHY George Dallas, Spartanburg.
MURRAY, Joseph Nathaniel, Blackville.
MYERS, James T., Effingham.
NEALOUS, Solomon, Meriwether.
NEWSOME, Claud H., Hartsville.
NICHOLS, Ira W., Columbia.
NIX, Perry M., Ware Shoals.
NORTON, Thomas G., Trio.
NUNNERY, Jim, Edgmoor.
ODOM, George C., Greenville.
ORVIN, Clarence, Bonneau.
OSTEEN, Eulus E., Piedmont.
OWENS, Aaron B., Westminister.
OWENS Walker R., Westminister.
PETTY Lawrence P., Trough.
PETTY, Romeo, Cherokee.
PHILLIPS, Arthur, McColl.
PIERCE, Early, Landrum.
POWERS, Alvin D., Laurens.
POWERS, Lenard E., Anderson.
PRIOLEAU, Jacob, Charleston.
PULLEY, Drake, Mountville.
QUICK, Ansel R., Bennetsville.
RAGSDALE, Paul E., Pelzer.
RAY, James W., Pages Mill.
REEVES, Henry F., Greenville.
REYNOLDS, Bert F., Lamar.
RIDINGS, James R., Campobello.
ROBERTS, Ben C., Gaffney.
ROBERTSON, Archie D., Walterboro.
ROHLETTER, Luke, Battle Creek.
SANDERS, Sam, Liberty Hill.
SANDERS, Willie B., Converse.
SANFORD, James M., Neeses.
SCOTT, Willie, Greenville.
SHEARER, Dewey H., Anderson.
SHULER, William O., Orangeburg.
SIMMONS, Curtis M., Belton.
SIMPSON, Anderson, Kelton.
SIMPSON, Walter S., Westminster.
SIMS, George D., Sumter.
SMITH, David E., Mullins.
SMITH, Tillman, Morgana.
SMITH, Walter S., Chappells.
SPORTS, Eddy W., Morrisville.
SPROUSE, John C., Louisville.
STEPHENS, Joe, Yemasse.
STEVENS, Clyde W., Fort Mill.
STEWART, Meach, York.
STEWART, William H., Richburg.
SULLIVAN, Warren, Ware Shoals.
SUGGS, Bazziel, Columbia.
TARTE, Sam J., Hartsville.
TAYLOR, William C., Poe Mills.
THOMPSON, Marion H., Jordon.
THOMPSON, Wade, Sellars.
THORNTON, Joseph W., Columbia.
TOMLINSON, Clyde, New Zion.
TRAMMELL, Curtis D., Whittier.
TUCKER, Buber, Ware Shoals.
TUCKER, Purty, Ridgeway.
TURNER, Leon E., Marion.
TURNER, Leroy, Roebuck.
VARNER, Lewis W., Monks Corner.
VENTERS, Virdie L., Johnsonville.
WALDROP, George W., Spartanburg.
WALKER, Ralph J., Cowpens.
WALLER, Silas, Troy.
WASHINGTON, Peter, Charleston.
WELLS, William D., Greenville.
WHITE, Joe D., Bloomville.
WILLIAMS, Colon L., Chesterfield.
WILLIAMS, Harley D., Warrenville.
WILLIAMS, Jesse C., Warrenville.
WILLIAMS, Jesse M., Conway.
WILLIAMS, Richard, Jefferson.
WILLIAMS, Thomas, Cameron.
WILLIAMS, Thompson, Jefferson.
WILLIS, John, Easley.
WILSON, John, Aiken.
WILSON, Robert M., Great Falls.
WOODWARD, Eugene D., Abbeville.

DIED OF DISEASE

Lieutenants

DAVIS, Raymond N., Troy.
DE LOACH, William B., Jr., Camden.
FICKLING, Eldred S., Columbia.
HERBERT, Thomas C., Spartanburg
LONGSHORE, Furman B., Abbeville.
MOORE, Jesse J., Madison.
WILSON, Orville K., Orangeburg.

Army Field Clerk

COLCOCK, Learborn J., Columbia.

Sergeants

BARNES, Jesse H., Columbia.
BRADFORD, Alfred J., Sumter.
BROWNING, Jule H., Duncan.
BURDELL, John A., Lugoff.
FLYNN, William, Charleston.
GALBRAITH, John G., Georgetown.
GRANISON, Miller, Filbert.
HUGHES, Thomas R., Duncan.
JOHNSON, Olen, Columbia.
JONES, Julius W., Easley.
KIZER, Harvey J., St. George.
McCABE, John W., Alcolu.
McCLARAY, Henry O., Kingstree.
McFADDEN, Chalton H., Lynchburg.
McKEE, Rosco L., Walhalla.
McWHIRTER, Asa, Lancaster.
MARSHBURN, Julian C., Charleston.
MERRITT, Hugh Bryan, Carlisle.
NEWTON, Clifford, Stephens.
O'DONNELL, Thomas F., Jr., Charleston.
PARNELL, John B., Lamar.
PETTY, Claudius R., Gaffney.
REYNOLDS, Grover C., Aiken.
ROBERSON, Frank, Abbeville.
RUUS, Henry H., Charleston.
SHAW, Milard C., Bolton.
SMALLS, John, Charleston.
THOMAS, John Mitchell, Spartanburg.
THOMAS, Theodore, Blackville.
WESTON, Josie, Fort Moultrie.
WILKIE, William J., Summerton.
WILLIAMS, William G., York.
YOUCE, William C., Johnson.

Corporals

BASKINS, Robert, Lancaster.
BENSON, Wilton, Seneca.
CHAVOUS, Levi, Hawthorne.
COBLE, Cameron M., Greenville.
DURHAM, Allen, Blythwood.
EALEY, Horace, Samaria.
FARROW, Leo K., Fountain Inn.
FOGLE, John, New Brooklyn.
GARNER, Clyde R., Anderson.
GERMAN, Isaac, Charleston.
GREY, William, Rock Hill.
HIGGINS, Joseph, Charleston.
HUGGINS, Thomas, Elloree.
JONES, Eugene Lee, Ridgeland.
JOSEPH, William, Bucksville.
LINDLEY, Major, Williamstown.
MEETZE, John S., Irmo.
METZE, John E., Irmo.
MURRILL, James O., Charleston.
NIMMONS, Gerard, Bamberg.
PRIOR, Seth, Fountain Inn.
STOESEN, Henry E., Charleston.
WALL, Grover C., Hemingway.
WEBB, Henry, Townville.

Chauffeur

EZEKIEL, King, Darlington.

Cooks

BAILEY, Solomon, East Dover.
BARKSDALE, Ralph, Fountain.
BYRD, Shellie, Branchville.
COLEMAN, Charlie Bob, Travellers Rest.
KING, Billie, Lancaster.
McMICHAEL, Richard B., North.
PROCTOR, Wayman, Charleston.
SMITH, David, Switzer.

Farrier

LONGSHORE, Ernest M., Newberry.

Mechanics

CREAMER, John W., Laurens.
GUESNARD, Alexander, Moultrieville.
KEENEN, Marion Joseph, Young Island.
ROBINSON, Joseph, Charleston.

Wagoners

CLYBURN, George W., Kershaw.
ELLENBERG, William H., Callison.
McLEOD, Marion L., Sumter.
TURPIN, Floyd, Long Creek.

Privates

ABKLIN, Christian, Knoxville.
ABRAHAM, Sam, Florence.
ADAMS, John A., Adamsburg.
ADAMS, Willie P., Starr.
AIKEN, William, Holly Hill.
ALFORD, Bartholemew, Latta.
ALSTON, Edward, Orangeburg.
ALSTON, Fred, Martins Point.
AMORUM, Samuel W., Summerville.
ANDERSON, Joseph, Aiken.
ANDERSON, Oliver, St. George.
ANDERSON, Richard, Cross.
ANDERSON, Will, Greenville.
ANDERSON, William B., Lynchburg.
BAGWELL, James M., Pickens.
BAKER, Arthur, Whitmire.
BANKS, Frank C., McCormick.
BANNISTER, Harrison, Eutawville.
BARKER, Joseph Ausborn, Tucapau.
BARTON, Samuel S., Greenville.
BEATY, Andrew, Anderson.
BEDENBAUGH, Jacob C., Leesville.
BELL, Arthur B., Charleston.
BENNETT, Elijah, Clarendon.
BEST, Owen B., Callivante Ferry.
BETHEA, Thad, Dillon.
BICKLEY, Ernest R., Irmo.
BLOOM, Julius H., Greenville
BODERICK, Ezekiel, Lonestar.
BONEY, Willie, Columbia.
BOONE, Joseph J., Camden.
BOOTH, Allen J., Allen.
BOWEN, Robert, Honea Path.
BOWERS, Joe L., Fairfax.
BOYD, Clarence, Abbeville.
BOYD, George, Camden.
BRAZELL, Wade H., Killian.
BROCK, William, Cheraw.
BROOKS, Collie C., Leesville.
BROWN, Chester, Rantow.
BROWN, David L., Warrenville.
BROWN, George R., Alban.
BROWN, Henry T., Camden.
BROWN, Joe, Blythewood.
BROWN, Joseph, Reesville.
BROWN, Leroy S., Lake City.
BROWN, Liston D., Curley.
BRUNSON, Levi G., Lanes.
BURKHALTER, Monroe W., Dunbarton.
BURNETT, David, Switzer.
BURNS, Frank P., Greenville.
BURR, Marion, Springfield.
BURTON, James, Salada.
BURTON, Newton, Laurens.
BUSH, Will, Ellenton.
BUTLER, John, Greenwood.
BUTLER, Luther, Manning.
CALHOUN, Aquilla, Aiken.
CALLAHAN, John J., Plum Branch.
CAMPBELL, Haywood, Waterloo.
CAMPBELL, William D., Bennettsville.
CAPERS, Robert, Charleston.
CARTER, Henry G., Jordanville.
CARTER, Joseph, Summerton.
CARTER, Peter, Govan.
CHAMBERS, Fred L., Charlestown.
CHANEY, Jesse, Greenville.
CHAPMAN, Lee, Orangeburg.
CHAVIS, Fado, North.
CHAVIS, William C., North.
CHISOHM, Isaac, Hardeeville.
CLEMMONS, Hardiee, Bluffton.
CLINTON, Ernest L., York.
COBB, Willie H., Bolton.
COCKERELL, John Robert, Chester.
COCKFIELD, Charley, Scranton.

SOUTH CAROLINA

Privates—Continued

COHEN, Simpson, Greer.
COLEMAN, Earnest Gary, Ninety Six.
COLEMAN, Henry A., Shelton.
COLLINS, Ben, Newberry.
COLLINS, Ed., Cowpens.
COLLINS, James, Newbury.
COLONEL, Frank, Beaufort.
COOK, Henry B., Westville.
COOPER, Bruley Monroe, Walterboro.
COPELAND, John Henry, Elffrinham.
COPELAND, Mason L., Clinton.
COTHERAN, James, Bradley.
COVINGTON, John, Dillon.
CRAIG, Claude, Blackstock.
CRIBB, Edwin A., Rhems.
CROOKS, Otis L., Pomaris.
CROUGH, Olin S., Saluda.
CUNNINGHAM, Nathaniel, Lancaster
CURLEY, Lee J., Blackville.
CURRY, Willie, Scotia.
DAVIDSON, Earl A., Clinton.
DAVIS, Bryson E., Greer.
DAVIS, Eugene, Florence.
DAVIS, Henry, Laurens.
DAVIS, Isaac E., Trio.
DAVIS, Lawrence, Montclair.
DAVIS, Pressy, Parler.
DAYS, Joe, James Island.
DeGRAFFENREID, Robert, Chester.
DeSHIELDS, Archie, Woodruff.
DEVORE, Ernest, Norway.
DICKEY, William L., Columbia.
DIGGS, Sack M., Sumter.
DIVVER, Hugh W., Anderson.
DIXON, Abraham, Green.
DOBEY, Eldred, Edgefield.
DOE, Arnold, Jackson.
DOUGLAS, Dewey H., Hemingway.
DOZIER, Fred, Florence.
DREHER, John W., Lexington.
DRENNAN, David W., Bascomville.
DUFF, William V., Charleston.
DUNCAN, Samuel Livingston, Lancaster.
DYAR, James F., Calhoun.
EADY, Richard, Eadytown.
EAKIN, Edgar S., Abbeville.
EDWARDS, Arthur, Gaffney.
EDWARDS, Hamie, Lone Star.
EDWARDS, John, Ellington.
EDWARDS, Lewis S., Ward.
EDWARDS, William, Charleston.
ELLISTON, James M., Anderson.
EPTON, George M., Woodside Mills.
EVANS, Gary, Blackville.
FERGERSON, Westley, Liberty.
FERGUSON, Wheeler, Cottageville.
FLETCHER, Robert T., McColl.
FOLDER, Abraham, Rembery.
FOWLER, Robert A., Sumter.
FOWLER, Robert E., Anderson.
FRALIX, Monroe C., Lodge.
FRASIER, Sam, Youngs Island.
FULMER, Elleck, Aiken.
FULTON, Walter, Kingstree.
GADSDEN, Frank, Sumter.
GAILLARD, Henry, Pailers.
GAILLARD, Joseph Edward, Liberty.
GALLOWAY, William L., Columbia.
GAMBLE, Ivory, Nesmith.
GANTT, Davis, Columbia.
GARDNER, Oscar, Camden.
GARVIN, Jack, Elko.
GILDER, James W., Columbia.
GILLIARD, Henry, Hemingway.
GILLIARD, John, Parlors.
GIVENS, Charles G., Ruffin.
GLADDEN, Mendel, Camden.
GLOVER, Amos, Abbeville.
GODFREY, Jay Bee, Gaffney.
GODSON, Nathaniel, Bluffton.
GOODWIN, Elijah, Parless.
GORDON, Judson, Salley.
GORE, Peter J., Wampee.
GRADY, Patrick N., Orangeburg.
GRAHAM, Walter, Allendale.
GRANT, Charlie, Hendersonville.
GRANT, Henry T., Chesterfield.
GRANT, Hoyt H., Sumter.
GRAY, Ossie, Pendleton.

Privates—Continued

GREEN, George, Orangeburg.
GREEN, Henry, Allendale.
GREEN, Joe, Bluffton.
GREEN, John, Sumter.
GREEN, Richard, Sumter.
GREENLEE, Willie, Lake City.
GREGORY, Will, South Greenwood.
GRIFFEN, Richard, Simpsonville.
GRIFFIN, Henry L., Swansea.
GRIGGS, George William, Kollock.
GRUBBS, Starling, Helda.
HAIRSTON, George W., Whitmire.
HALEY, Friendly W., Wilson.
HALL, James, Anderson.
HALL, Walter D., Anderson.
HAMMET, Ben., New Zion.
HAMMOND, I. Willie, Ruby.
HAMPTON, Lucius, Matthews.
HARDWICK, Stanley, Galivants Ferry.
HARPER, Isaac, E., Bethel.
HARRALL, Julian W., Bennettsville.
HARRELL, Quince E., Seller.
HARRIS, James, Gaston.
HARRIS, Perry, Moore.
HARRIS, Thad, Seneca.
HASEL, Elias, Georgetown.
HASEL, John, Georgetown.
HAYES, Gordon, Nichols.
HAYES, Marion, Newburg.
HAYES, Richard, Irmo.
HEATH, Elder, Parlers.
HEATHLEY, Robert, Orange.
HENDERSON, Richard, Laurens.
HENDERSON, Samuel, Little River.
HENRY, Heyward G., Hopkins.
HERRIN, Jimmie J., Ninety Six.
HEYWOOD, William, Arbover.
HEYWORD, Abraham, Frogmore.
HILL, John W., Kinards.
HILTON, Ferman B., Bethune.
HOLLIDAY, Joseph, Manning.
HOLMES, EdmundG., Round.
HOLMES, Fred, Frogmore.
HOLMES, Gordon M., Westminister.
HOLMES, James, Ellerby Springs.
HOLMON, Julius, Denmark.
HOOK, Humbert, North.
HORNES, Frank, Mountville.
HORTON, John E., Angelus.
HOUCK, Lewis L., Elloree.
HUEY, Robert E., Lancaster.
HUGHES, Claude E., Abbeville.
HUMPHRIES, Summie, Spartanburg.
HUNTER, Water, Laurens.
INGRAM, Andrew, Cheran.
ISAACS, Henry, Springfield.
JACKSON, Ed., Greenwood.
JACKSON, Presy, Conway.
JAMISON, John L., Islandton.
JAMISON, Joseph, Neeses.
JAMISON, Shellie, Jamison.
JEFFCOAT, James N., Leesville.
JEFFERSON, Jessie, Bonneau.
JENKINS, John, Yemassee.
JERNIGAN, Conne H., St. George.
JOHNSON, Earnest C., Manning.
JOHNSON, Isiah, St. Matthews.
JOHNSON, Joe, Georgetown.
JOHNSON, Johnnie, Springfield.
JOHNSON, Rufus, Hartsville.
JOINER, Archie L., Pelion.
JOLLY, Pelzer Elijah, Orangeburg.
JONES, Andrew, Rock Hill.
JONES, Claude, Simplex.
JONES, Foster, Ellenton.
JONES, John, Edgefield.
JONES, John W., Spartanburg.
JONES, Lawrence H., Summerville.
JONES, Lee, Bonneau.
JONES, Tom, Chapin.
JORDAN, Joe E., Hemingway.
JOSEPH, Samuel, Hattiesville.
JOYNER, Howard, Varnesville.
KEISLER, Robert, Lexington.
KENNEDY, Warren, Sardinia.
KERN, John E., Varnville.
KIMBLE, Joseph, Aiken.
KIMPSON, Charles, St. Mathews.
KING, Willie Vince, Townville.

Privates—Continued

KITT, Henry Lewis, Williston.
KNIGHT, Ward R., Lancaster.
KOON, Lonnie, Columbia.
LATIMER, Herbert, Anderson.
LAUGHRIDGE, Savy J., Rock Hill.
LEE, McDaniel, Carwell.
LEE, Rodgers, Sedalia.
LEWIS, Harry, North Augusta.
LEWIS, Leo Manley, Chester.
LEWIS, William, Epworth.
LEYER, Henry E., Lexington.
LILIENTHAL, John F., Charleston.
LITTLEJOHN, Richard, Spartanburg.
LIVINGSTON, Robert, Neeses.
LLOYD, Joe, Georgetown.
LOGAN, William, Arcadia.
LOMAX, Lorance, Greenwood.
LONG, James F., Prosperity.
LOVE, Richard R., Mullins.
LOWMAN, Andrew, Aiken.
LYLES, Clyaton, Hartsville.
McBRICE, Charles, Blairs.
McCLARY, William, Kingstree.
McCLELLION, James N., Pelzer.
McCRAW, Carson D., Gaffney.
McFADDEN, Elijah, Manning.
McFADDEN, Johnie, Gable.
McGEE, Henry, Starr.
McGRADY, Solomon, Barnwell.
McGREGOR, Robert P., Greenville.
McHUGH, Thomas O., Duncan.
McMAKIN, Luther, Greer.
McMANUS, Bud, Kershaw.
McNEAL, William, Kershaw.
McNEELEY, Stephen, Lancaster.
McQUEEN, David, Cheraw.
McQUEEN, Launey B., Dillon.
McRAE, Calvin, Cheraw.
MANIGO, Fred, Georgetown.
MARCUS, Dave, Mullin.
MARTIN, Benjamin R., Vaucluse.
MARTIN, Earl, Lowndesville.
MARTIN, Robert E., Columbia.
MARTIN, Walter M., Union.
MASON, Palmer P., Greer.
MAXEY, Ira Eugene,Williams.
MAXWELL, Allen, Jordan.
MELTON, Lucious, Lockhart.
MIDDLETON, Alex, Adams Run.
MILLER, Bud, Chesterfield.
MILLER, George, Cross Hill.
MILLER, Ules L., Seneca.
MILLICAN, Robert, Vance.
MIMS, Mathew B., Turberville.
MOBLEY, John, Johnston.
MOBLEY, William M., Whitmire.
MONTGOMERY, John, Greelyville.
MONTS, Samuel L., Lexington.
MOODY, Richard, Neeses.
MOORE, John, Cheraw.
MOORE, Modock, Saluda.
MOORE, Phelix, Salters.
MOORE, Sterling, Greenville.
MOORER, Frank, Swansea.
MORGAN, Elisha, Drayton.
MORGAN, Wallace, Edgefield.
MORRISON, Boston, Palmersville.
MORROW, Murray, Osceola.
MORTON, James, Colleton.
MOSEY, Ernest, Rion.
MURPHY, Thomas W., Anderson.
MURRAY, Henry, Centersville.
MURRAY, Richard, Round.
MURRAY, Thomas, Charleston.
MYERS, Frank, Brunson.
NANCE, George, Anderson.
NEELEY, Rufus S., Congaree.
NEWTON, Moses, Lykesland.
NICHOLS, Ornie, Mullens.
NORWOOD, Claude L., Lydia.
OSBORNE, Eugene M., Fort Mill.
OUTLAW, Cleveland, Bethune.
OVERSTREET, Coy, Tillman.
OWENSBY, Marcus L., Gaffney.
PAINTER, George L., Loundrum.
PALMER, James, Vance.
PARKER, Edward, Columbia.
PARKER, Mack Lennel, Vina.
PATTERSON, Earley, Belton.
PATTERSON, William, Fort Mill.
PARNELL, Robert E., Lamar.

SOUTH CAROLINA

Privates—Continued

PEARCE, Robert R., Columbia.
PEEPLES, Furman, Camden.
PEEPLES, Pernell, Aiken.
PEGUEAS, Walter, Cheraw.
PELOT, Julius, Hardeeville.
PERRITT, Philip C., Lamar.
PERRY, Henry, Jefferson.
PHILIP, James F., Easley.
PHILLIPS, Fred L., Woodruff.
PICKENS, Fletcher, Starr.
PITTS, Leonard, Mountville.
POPE, Cuet, Aiken.
POPE, Thomas T., Hemingway.
PRINCE, James A., Anderson.
PRINCE, Rufus, Lamar.
PROX, Farnz, Columbia.
RAIFORD, Oliver, Beach Island.
RAINEY, Luther N., Greenville.
RALLINGS, John Lee, Jefferson.
RAST, Simpson D., Cameron.
RATLIFF, James C., Patrick.
REDMAN, Walter, Columbia.
REESE, Sam, Cornwell.
REGISTER, John I., Bishopville.
RICE, Henry, Johnston.
RICHARDSON, Perry H., Torney.
RICHARDSON, Walter D., Barnwell.
RIDDLE, Martin H., Grey Court.
RINEHART, Earnest T., Leesville.
ROBINSON, Edward, Summerton.
ROBINSON, Joseph H., Dacusville.
ROBINSON, Preston, Anderson.
ROBINSON, Thomas Marion, Chester.
ROCHESTER, Edgar, Anderson.
ROGERS, William, Blenheim.
ROWE, Willie, St. George.
ROWLE, Grover, Fort Mill.
RUFF, Horace, Pomaria.
SANDERS, William, Barnwell.
SANDS, Alfred, Hawley Mills.
SAVAGE, Arthur, Florence.
SAVAGE, Pearly, Union.
SCOTT, Belton, Anderson.
SCOTT, Benjamin H., Ridgeville.
SCOTT, Moses, Bellinger.
SCRIVEN, Edmond, Sumter.
SCURRY, Ernest, Plum Branch.
SEIGLER, George Dalco, Round.
SELLERS, Coleman, Arlington.
SETTLE, Paul E., Inman.
SEWELL, John, Lexington.
SHANNON, Moses, Lugoff.
SHARP, Willie F., Blythewood.
SHUMPERT, Marcellus, Lexington.
SIMMONS, Anthony B., Easley.
SIMMONS, Willie, Pendleton.
SIMS, Oscar T., Dallzell.
SINGLETON, Ben, Dale.
SINGLETON, Joseph S., Boxport.
SKELTON, Sam, Anderson.
SMALL, Ben, Socastee.
SMITH, Edward, Hagood.
SMITH, James L., Darlington.
SMITH, John, Cayce.
SMITH, John B., Kinards.
SMITH, John William Vange, Union.
SNIPES, Esau, Donnaens.
SPAN, Paul D., Pinewood.
SPARKS, Harry, Parksville.
SPENCER, Claud, Madison.
SPIRES, Theodore, Neeces.
SQUIRE, John H., St. Matthews.
STANSELL, John F., Picken.
STEEN, Lenard, McBee.
STEHMEYER, Edw. W., Charleston.
STEPHNEY, Harry, Columbia.
STEWART, Abraham, Georgetown.
STEWART, Samuel, Waverly Mills.
STINSON, Alexander, jr., Chester.
STROM, Joseph P., Plum Branch.
STROMAN, Caesar, Springfield.
STROMAN, Shepherd, Cope.
STUCK, Vandora E., Peak.
SULLIVAN, Thomas, Clarks Hill.
SUMPTER, Clarence, Cope.
SWEAT, Leland, Holly Hill.
SWILLING, Harrison, Anderson.
TAYLOR, Timothy, Brunson.
TAYLOR, Ulyse, Rion.
TENNANT, Chalmers M., Rock Hill.

Privates—Continued

TERRELL, Major, Pickens.
THOMAS, Albert, Trenton.
THOMAS, Henry, Hartsville.
THOMAS, Henry, St. Matthews.
THOMPSON, David W., Fountain Inn.
THOMPSON, Edgar, Springfield.
THOMPSON, James Alexander, Kingstree.
THOMPSON, John Andrew, Columbia.
THOMPSON, Louis, Rock Hill.
THRIFT, Larking L., Gaffney.
THURMOND, Willie, Edgefield.
TOAL, Fred Lee, Lake City.
TOMPKINS, John H., Plum Branch.
TUCKER, Columbus, Bordeaux.
VAUGHN, Barth T., Lockhart.
VOGT, Ernest M., Holly Hill.
WADDINGTON, Henry, Dawkins.
WAITERS, Johnie, Davis Station.
WALKER, James, Branchville.
WALKER, James, Denver.
WARTHAM, Frank, Greelyville.
WATSON, Samuel C., Greenwood.
WEATHERFORD, Wm. M., Scranton.
WEBB, Walter E., Olympia.
WHELAN, William J., Charleston.
WHITFIELD, Philip, Salters Depot.
WHITWORT, James, Seneca.
WIDEMAN, Tatum, Greenwood.
WILEY, Sylvester, Starr.
WILKES, Joseph F., Patrick.
WILLIAMS, Bobbie L., Seneca.
WILLIAMS, Clarence, Charleston.
WILLIAMS, Earnest Manuel, Orum.
WILLIAMS, Hammett, Vance.
WILLIAMS, Isaac, Chappells.
WILLIAMS, Lee, Waterboro.
WILLIAMS, Lloyd, Carterville.
WILLIAMS, Oliver B., Bennettsville.
WILLIAMS, Orvil L., Steedman.
WILLIAMS, Robert, Prosperity.
WILLIAMS, Ulysses, Pendleton.
WILLIAMS, Willie, Ridgeville.
WILLIAMS, Winfield, Townville.
WILLIAMSON, Barney, Bannockburn.
WILLIAMSON, Belshazzar, Wagner.
WILLIFORD, Tom, Anderson.
WILSON, Gaines W., Blacksburg.
WILSON, Ott, Bookmans.
WINGO, Alexander, Inman.
WISE, Dennie, Manetta.
WISE, Willie, Prosperity.
WOODS, Sim, Frogmore.
WOODWARD, John, Cornwell.
WOODWARD, John A., Montmorenci.
WRIGHT, William R., Whitney.
YOUNG, Charles, Charleston.
YOUNG, De Preist, Sumter.
YOUNG, John Henry, Troy.
ZIMMERMAN, Berkley, Timmonsville.

DIED OF WOUNDS

Captains

GAINES, Theadore W., Greenwood.
THOMPSON, Henry L., Columbia.
WILLIAMS, Lloyd W., Spartanburg.

Lieutenants

FREEMAN, Louis A., Spartanburg.
JOHNSON, Richard H., Mt. Tabor.
MONROE, David E., Marion.
REYNOLDS, John S., Columbia.
TURTELTAUB, Sam David, Charleston.
WALSH, Edmund V., Blackville.
WELLS, Edward L., Charleston.
YARBOROUGH, George H., Mullins.

Sergeants

BAILES, James E., Fort Hill.
BELL, Walter, Aiken.
BELL, Walter, Edgefield.
BYRD, Charlie M., Seneca.
GADSDEN, Robert, Dale.
JONES, John B., Fort Motte.
KAY, Evans, Anderson.
TURNER, David, Union.
WILLIAMS, Fritz, Neeses.

Corporals

BAREFOOT, Walter K., Dunn.
CAIN, Sanford, Westminster.
CELY, Joseph F., Easley.
CHRISTOPHER, Marcind C., Greenville.
FITZWILSON, James E., Charleston.
HARRIS, Charley, Chappell.
JENNINGS, Phillip Paul, Saluda.
JONES, Vernon N., Orangeburg.
LIVINGSTON, Jahue R., Prosperity.
McMANUS, Harvey F., Fort Mill.
MIXON, Christopher J., Olanta.
MOONEYHAM, Paul B., Spartanburg.
ODOM, Thomas E., Hartsville.
TEMPLES, Albert, Batesburg.
TUMLIN, Ludy C., Fountain Inn.

Cook

BLANCHETT, Lewis E., Walhalla.

Farrier

HODGE, Isaiah, Eastover.

Mechanic

FAIRCLOTH, Earnest, Embree.

Wagoners

CALDWELL, Casper W., Princeton.
McMILLAN, Gary W., Mullins.

Privates

ADAIR, Rayford, Greenville.
ADGER, Luther, Leesville.
ANDERSON, Thadius, Charleston.
ANDERSON, Waiters, Sumter.
ARCHER, Howard S., Anderson.
BAGWELL, Claude S., Belton.
BARFIELD, Henry, Columbia.
BARKER, Joseph Ausborn, Tucapau.
BARR, David, Turbeville.
BAYLOR, Deams, Kingstree.
BEATY, Andrew, Anderson.
BELCHER, Thomas, Troy.
BENSON, Charly, Anderson County.
BOOTH, John Preston, Allen.
BOYCE, Willie R., Piedmont.
BRENNON, James, Blackville.
BUTLER, Alex, Sumter.
CALDWELL, William F., Chester.
CAULDER, William, Chesterfield.
CHAPPELL, William, Chester.
CHAVIS, George W., Bennettsville.
CHILDS, Jake, Verdery.
CHISOLM, Robert, jr., Round.
COLE, William C., North.
CRAWFORD, Marion H., Marion.
CRAWLEY, William B., Woodruff.
DAVENPORT, Lewis E., Anderson.
DAVIS, Pat W., Camden.
DEBNAM, George Sim, Columbia.
DECKREY, John, Spartanburg.
DEKETLAER, Edmund, Columbia.
DENNIS, Clinton Z., Lake City.
DENNIS, Heywood, Troy.
DICKSON, Samuel J., Westminster.
DIETZ, Harry A., Conway.
DINKIN, Felix, Myers Hill.
FREEMAN, Clarence F., Greenville.
GAINEY, Leroy, Florence.
GENOBLE, Rufus H., Pacolet.
GRANT, Vernon, Midway.
GRIFFIS, Hezzie F., Cleora.
GRIMER, John P., Varnville.
HANCOCK, Robert H., Columbia.
HANNA, David W., Kingstree.
HARRISON, Noel O., Ritter.
HENDRIX, Siremba H., Leesville.
HENSON, James N., Campobello.
HUCKS, George, Gresham.
HUMPHRIES, Willie K., Sumter.
HUXFORD, Harley C., Russellville.
JACKSON, Lee, Aiken.
JAMES, John, Orangeburg.
JEFFERSON, Walter, McColl.
JOHNSON, Johnnie, Springfield.
KING, Marshall W., Iva.
KING, Sam, Columbia.
KING, Sidney N., Bethune.
KING, William Henry, Columbia.
KIRBY, Walker, Gaffney.

SOUTH CAROLINA

Privates—Continued

LARGE, Edwin H., Florence.
LATHAN, Robert, Starr.
LEE, Rodgers, Sedalia.
LIVINGSTON, Charlie F., North.
LOYD, James T., Greenville.
McCLAMM, Bayton, Scranton.
McCLURE, Grady M., York.
McGOWAN, Harry, St. Stephen.
McMILLAN, John, Sumter.
MATTHEWS, Mack, Coward.
MIDDLETON, Elik, Adams Run.
MIDDLETON, John W., Bonneau.
MIMMS, John H., Greenville.
MITCHELL, Adam, Sumter.
MIZE, Clyde, Newberry.
MONCRIEF, Joe, Blackville.
MYERS, Albert, Greenville.
OUZTS, Joseph P., Edgefield.
OWENS, Ellis A., Blacksburg.
PHILLIPS, Colman, Lancaster.
PROCTOR, Lonnie P., Dillon.
PROCTOR, Louis G., Union.
RABUN, Hub, Cool Spring.
REED, John, Pacolet.
RHODES, Lester E., Greenwood.
RICE, William, Saluda.
ROGERS, Melvin C., Marion.
RUSH, David F., Callison.
SANDERS, Harley R., Hartsville.
SEIGLER, Joseph, jr., Aiken.
SELLARS, Virgil D., Gaffney.
SHANNON, Moses, Lugoff.
SIMMONS, William, Charleston.
SKELTON, Benjamin W., Central.
SMALL, Layton, Nichols.
SMITH, Eugene T., Batesburg.
SORGEE, Claude L., Union.
SPRADLEY, Charles L., Seivern.

Privates—Continued

STEADING, Bernice G., Williamston.
STRIBLING, Furman D., Columbia.
STYERS, Garland, Clover.
SUTTLES, Layton, Seneca.
VINSON, Roland, Richland.
WHEELER, Samuel, Providence.
WILCOX, Fred, Milletteville.
WOODWARD, William, Chester.
WREN, Dozier, Bethera.

DIED OF ACCIDENT

Lieutenant Colonel

WILLIS, Robert H., Simpsonville.

Captain

BIGGS, Albert F., Columbia.

Lieutenants

GANTT, Joe S., Winnsboro.
SANDERS, Frank B., Chesterfield.

Sergeants

MACK, Rolla P., Lexington.
SHULER, James M., Elloree.
WILLIAMSON, Leonard R., Greenville.

Corporals

DIGBY, Victor E., Newberry.
GORDON, Clifton, Greenville.
SMITH, John, New Brooklyn.
ULRICH, Baxter L., Florence.

Mechanic

SMITH, Toy E., Fountain.

Privates

ABBOTT, Barney L., Darlington.

Privates—Continued

ADDISON, Tom, Trenton.
ANDERSON, Bert, Williamston.
BETHEA, Thad, Dillon.
BRIDGES, Avery, Saluda.
BROWN, Jack, Columbia.
COLEMAN, Coy, Denmark.
COX, Larkin F., Marietta.
DAVENPORT, Foster A., Aiken.
DONALDSON, William, Brownlee.
DUNCAN, Howard, Sumpter.
EASTERLING, Aubrey, Cope.
FORD, George, Jr., Winnsboro.
GARY, Eugene B., Abbeville.
GERVAIS, Elliott, Gaston.
HEMPHILL, James, Columbia.
JOHNSON, Sam, Kathwood.
JONES, Ernest C., Pickens.
JORDAN, Arthur, Conway.
KNIGHT, Harry Wilson, Summerville.
LIMEHOUSE, Willbert, Yemassee.
LIVINGSTON, Harry, North.
McJUNKIN, William, Fairforest.
MANUS, Thomas, Olympia.
MICHALS, Grover, Landrum.
MOON, Tarrance, Prosperity.
PRYOR, Ben, Sheldon.
REMBERT, Falmon, Marshville.
ROBINSON, Eddie, Plainsville.
SHAW, Edward C., Bishopville.
SMALL, Wesley, Beldoc.
SMITH, Harry P., Aberdeen.
SMITH, John, Bethune.
STARR, Otto, Rockhill.
SUMMERS, Mannie, Orangeburg.
THOMAS, John, Bishopville.
TOWNSEND, Jack, Florence.
WALLACE, Ben, Columbia.
ZIEGLER, John P., St. Matthews.

★

SOUTH DAKOTA

PVT. ANTHONY M. SLETTEN
CANTON D.D.

PVT. CONRAD ANDERSEN
VIBORG D.D.

PVT. JOHN ALTMAN
WHITE LAKE K.A.

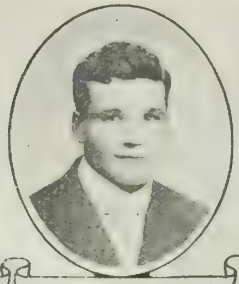

PVT. CHRISTOFFER ANDERSON
SIOUX FALLS D.D.

CPL. CHARLES J. BUELL
RAPID CITY K.A.

PVT. ERNEST T. BIRCH
ALBEE K.A.

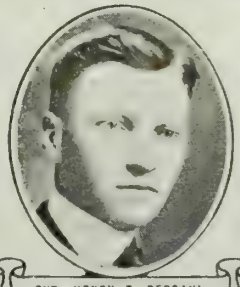

PVT. HENRY T. BERDAHL
COLTON D.W.

PVT. CLYDE F. BUTTRICK
ISABEL W.A.

PVT. WILLIAM J. BOWAR
FAULKTON K.A.

PVT. CLARENCE E. BABCOCK
SIOUX FALLS D.D.

PVT. GEORGE A. COWLES
VERMILION D.D.

PVT. L. DITTRICH
STICKNEY K.A.

PVT. ELMER B. ENDERSON
BRITTON D.D.

PVT. RALPH T. FREINARK
ST. LAWRENCE K.A.

PVT. FRANK GIBSON
KIMBALL W.A.

PVT. JOHN F. GERTJE
BIGSTONE CITY K.A.

PVT. RAYMOND J. GOIENS
STURGIS D.D.

PVT. GEORGE W. MILLER
ST. ONGE K.A.

LT. RICHARD L. HERMAN
CONDE W.A.

PVT. ALEX T. HEDMAN
STRANDBERG D.D.

SOUTH DAKOTA

PVT. ISAAC LOOKING-BACK
LITTLE EAGLE K.A.

PVT ARTHUR R. BLAISCH
SCOTLAND W.A

PVT. OLOF J. BODIN
BERESFORD D.W.

PVT. THEOFIELD BENDER
JAVA D.D.

PVT. IVAN M BUNCH
OKOBOJO D.D.

PVT. ALBERT H. MICHAEL
HUDSON K.A.

PVT. RUDOLPH S. BANKOL
ROSLYN K.A.

PVT. LLOYD W. BROOKS
ELBON K.A.

PVT. EARNEST F. BOURK
OKOBOJO D.D.

SGT. ALBERT O. SWIFT
LANGFORD D.D.

BUGL. J. H. BAES
ALLEN D.D.

PVT. RAY A. BRADY
WAUBAY K.A.

PVT. WILLIAM R. BRADSHAW
WORTHING D.D.

PVT. HENRY W. ARTZ
MINA D.D.

PVT. ELMER A. ALBERTSON
BULLOCK D.W.

PVT. TITUS ARROW
HAMILL D.D.

PVT. ALFRED O. ANDERSON
GARY K.A.

PVT. ELMORE T. ANDERSON
BERESFORD W.A.

CPL. ARNOLD V. THORER
HAMILL W.A.

PVT. J. J. ALLRIGHT
POLLOCK W.A.

SOUTH DAKOTA

PVT CHRISTIAN A. BATY
CANTON K.A.

CPL. EARL L BRIDGMAN
WITTEN K.A

SGT OLE BRATTVET
LEMMON D.A.

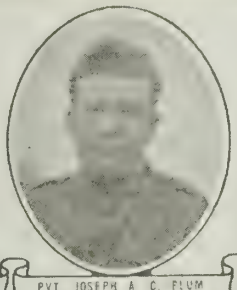

PVT JOSEPH A C. FLUM
PLANKINTON W.A.

PVT. AUGUST L. BREEN
HURLEY W.A.

PVT. WILLIAM D BROWN
LACREEK D.O.

PVT. MARTIN BROSZ
LEOLA W.A.

PVT MOSES CLOWN
DUFREE K.A

PVT. HOWARD W. CARTER
ROCKHAM W.A.

CAPT. WILLIAM H. COACHER
MITCHELL K.A.

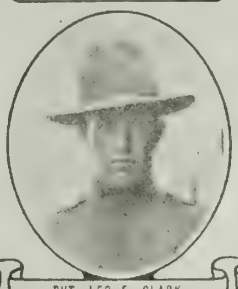

PVT. LEO E. CLARK
LODGEPOLE D.D

CPL THEODORE S FARLAND
ALBEE W.A.

PVT. CHARLES W. FORNEY
GELRICHS D.D.

PVT. WALTER C. FREIBURGHAUS
RAMONA D.D.

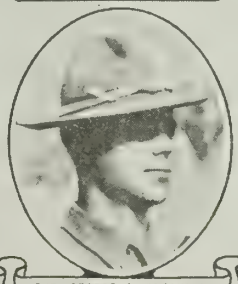

PVT. GEORGE E FRESKING
YANKTON K.A

PVT. HENRY G FIX
SHERMAN K.A.

PVT. EDGAR L. GRAY
VERMILLION W.A.

PVT GLENN GIBSON
KIMBALL W.A.

PVT. CURVIN A. GINGRICH
WAKONDA K.A.

CPL EDDIE GRANDPRE
CONDE W.A

SOUTH DAKOTA

PVT GEORGE P. GRAHAM
BLUNT D.D.

PVT. ALEXANDER GUSTAD
VALEN D.D.

PVT. FRANCIS T. HANDORF
MADISON W.A.

PVT. BERNARD O. HEGGE
GARRETSON D.D.

PVT. KNUT HILL
LENNOX D.D.

PVT. RAYMOND H. HANSON
VIENNA D.W.

PVT. WILLIAM M. HOVEN
SELBY W.A.

PVT. HAROLD D. HIGGINS
WHITE K.A.

PVT. ALFRED M. HEGEE
CLAIRE CITY W.A.

PVT. ERNEST W. HAHN
DOLAND K.A.

PVT. LOUIS A. HOWE
MONTROSE W.A.

CPL. LEWIS O. HAASE
PARKER W.A.

PVT. MIKE HEEREN
HARRISBURG D.D.

PVT. HARRY A. HANSON
ETHAN D.W.

PVT. ROBERT B. HUFFMAN
PIERRE K.A.

PVT. AUGUST HAGEMAN
EAGLE BUTTE K.A.

PVT. ALFRED A. HOLMSTROM
GOODWIN D.D.

SGT. RICHARD L. HARRIS
LODGEPOLE D.W.

PVT. MARTIN HAUGSE
GARRETSON K.A.

PVT. HOWARD J. HUEY
DELMONT K.A.

SOUTH DAKOTA

PVT ROBERT E KELLEY
FLANDREAU K.A.

PVT. WILLIAM J KAUTZ
HERRICK D.D.

PVT. STEPHEN P KELLY
CAPA W.A

PVT CLEM H KONST
CAPA W.A.

PVT. SAMUEL W. KELLAR, JR.
HURLEY K.A.

PVT. FRED KOEPPE
HAMMER W.A.

PVT SAMUEL KASARI
WHITEWOOD D.W.

PVT. LESTER W KEMP
WOOD K.A

PVT. WILBERT JELKIN
TRIPP D.W.

CPL. EDWARD FALLER
WINFRED W.A.

CPL. McKINLEY A. JONES
MITCHELL W.A.

SGT. CHRIS JENSEN
MILLBORO D.D.

CPL. CHARLIE J. JANOUSEK
HAMILL W.A.

PVT. JOHN F. ELLISON
FRUITDALE W.A.

PVT ANDREW W. JOHANSEN
STICKNEY D.D

PVT. CARL V. JOHNSON
ROSLYN D.D.

PVT NELS JENSEN
WHITE LAKE W.A.

PVT. OLE A. J. BRAGVATNE
VIBORG W.A.

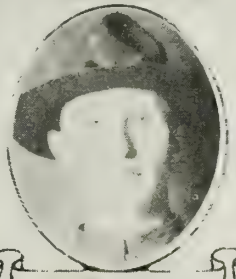

PVT. LAWRENCE BICKETT
OLDHAM D.D.

PVT. CHAUNCEY BROWN
BRITTON W.A.

SOUTH DAKOTA

PVT. JACOB OLSON
POLLOCK W.A.

PVT. VICTOR E. NORLING
BERESFORD K.A.

PVT ROY C. OLSEN
HAYTI K.A.

PVT EMANUEL ORTH
SCOTLAND D.W.

CPL. OSCAR OVERGAARD
WAGNER W.A

PVT. THEODORE I. OLSTON
DE SMET D.D.

PVT. OUEST J. OTTO
SISSETON D.D

PVT OLE P BAKKEN
ASTORIA K.A

PVT CLARENCE R. McKUNE
MITCHELL D.D.

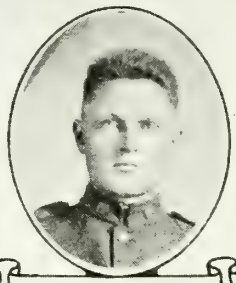

PVT. C W. MATHISON
TORONTO W.A.

PVT. HARRY M. MILFORD
FRANKFORT K.A.

PVT FRANK H. McCULLOUGH
PLATTE W.A

PVT HOMER A MILLER
HURON D.D.

PVT. JAMES R. MARSH
BURKE D.D.

PVT MAUS B. MONSON
VAN METRE D.D.

PVT E. A. LAMONT
DE SMET K.A.

PVT. PHILMON E. LARSON
LEAD D.W.

PVT. FRANK T. KOUPAL
MILLBORO D.D

PVT JOHN LITTLE
WINNER D.A.

PVT. JOHN R. COOK
HAYTI W.A.

SOUTH DAKOTA

PVT FELIX RENVILLE
PEEVER K.A.

PVT. EMANUEL RECHTENBAUGH
CANASTOTA W.A.

PVT. MARION W FITZSIMONDS
ROCHFORD D.D

CPL. ALFRED RICHARD
LACREEK K.A.

PVT. HENRY ROBINSON
PARKER W.A.

PVT WILBERT RUMSEY
GLENHAM K.A.

PVT. EDWARD RYMERSON
TORONTO W.A.

CPL. FRED R. ROMEREIM
ROSLYN D.W.

CPL. EDGAR O. PETTERSON
CANTON D.D.

PVT ORA PATTON
GREGORY W.A

PVT. WALTER W. PATTERSON
HIGHMORE W.A.

PVT. FRANK POGORELSKI
SISSETON W.A.

PVT. PETER L. PETERSON
BURBANK K.A.

PVT REUBEN L. PECK
BELLE FOURCH K.A.

PVT. HARDY M. LOCKWOOD
CORSICA K.A.

PVT. CARL PIESCHLE
WILLOW LAKE W.A.

PVT. NORBERT J. OPITZ
PEEVER D.W.

PVT. ALVIN NESS
BRUCE D.D.

CPL. RAYMOND I. LAUNE
WENDLE K.A.

PVT. FLOYD A. O'TOOLE
PARKER W.A.

SOUTH DAKOTA

PVT. FLOYD R. THOMAS
ORAL D.D.

PVT. HALLEY A. TRUSTY
RAPID CITY D.D.

PVT. WILLIAM H. TAYLOR
ALDERSHOT D.W.

PVT. ROBERT SERBOUSEK
ONIDA D.D.

PVT. OLE J. SUNDSRUD
REDELM W.A.

PVT. ERNEST L. SOUERS
EAGLE BUTTE W.A

PVT. HENRY D. SLACK
WOONSOCKET W.A.

PVT BENJAMIN C. F. SCOUT
ROSEBUD K.A.

PVT. WILLIAM D. JONG
PARKER W.A.

PVT. GEORGE W. STOVER
MARTIN K.A.

CPL. CARL M. SWEEN
BROOKINGS D.D.

PVT. ALBERT E. MOULTON
KENNEBEC W.A.

PVT. WILSON A. SMITH
PARKER W.A.

PVT. ROBERT A. STINE
WAUBAY D.D.

CPL. HERMAND J. SPIESS
WHITE BUTTE W.A.

PVT. MILLARD G. SCOTT
ARTESIAN W.A.

PVT. PERRY STRICKLAND
EDGEMONT K.A.

PVT. ALBERT J. SMITH
CLARK D.D.

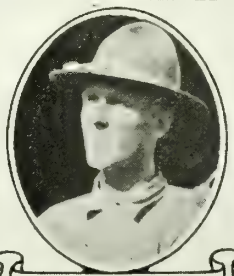

PVT. GUSTAV A. STEEN
NAPLES K.A.

PVT. H. G. STANGELAND
DELL RAPIDS W.A.

SOUTH DAKOTA

PVT. WILLIAM C. KEPPLER
MINA K.A.

PVT H O OSNESO
PIERPONT K.A.

PVT SHERMAN COLLET
GAYVILLE W.A

PVT WILLIAM VOBEJA
LODGEPOLE K.A.

CPL. HENRY UNKER
SELBY W.A.

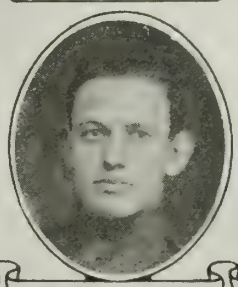

PVT. CHARLES H. WELCH
HIGHMOOR W.A.

PVT. ELTON W. WELDIN
WHITE OWL D.D

PVT. OSCAR W. WRIGHT
COLUMBIA W.A.

PVT. PHILIP M. WRIGHT
ISABEL K.A.

PVT LUDWIG WIKE
BRADLEY K.A.

PVT. ROSS D YOUNG
HOWARD W.A.

PVT. JOSEPH R. ZACHARIAS
WAGNER D.D.

PVT. HARVEY A. KNOKE
SENECA K.A.

PVT. MAURICE L. WAUL
MONTROSE D.D.

PVT. OTIS D. SHAVER
ONIDA W.A.

PVT. JOHN WOLTERMAN
REDFIELD W.A

PVT. PALMER G. WARNESS
SUMMIT W.A.

SGT. VINCENT BISKA
BOVEE W.A.

PVT. RALPH B. WESTON
LETCHER W.A.

PVT. THEODORE G WEILAND
BRIDGEWATER W.A.

SOUTH DAKOTA

CPL. CHARLES E. GASS
BELLEFOURCHE D.W.

PVT. EDWIN L. ANDERSON
ERWIN D.D.

PVT. ANTHONY I. RITCHLIN
ELBON W.A.

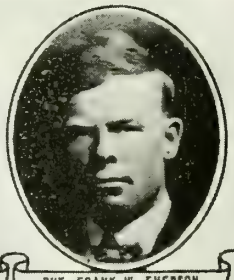

PVT. FRANK W. EVERSON
CORSICA D.W.

PVT. ALFRED EVERSON
CORSICA W.A.

PVT. BERT A. HILLIARD
CROOKS K.A.

PVT. HAROLD L. KOENIG
WOOD K.A.

PVT. WARREN CLARK
WHITE W.A.

CPL. ANDREW CLAUSEN
PUSHO W.A.

PVT. MARION L. NELSON
MISSION HILL W.A.

PVT. STANLEY T. KORTAN
TABOR W.A.

PVT. ROY S. HICKMAN
LEOLA K.A.

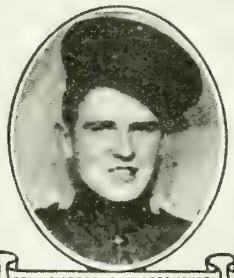

CPL. GILBERT C. WATERHOUSE
SPEARFISH D.D.

PVT. WALTER L. STANNARD
IPSWICH K.A.

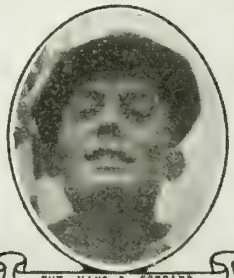

PVT. HANS C. FORGARD
LAKE PRESTON W.A.

PVT. JOHN W. WILLIAMS
FLORENCE D.D.

PVT. ROBERT C. THOMPSON
MITCHELL D.D.

PVT. MARION B. DE VELDER
CORSICA D.D.

PVT. WATT E. PALO
FRUITDALE D.W.

PVT. JESSE E. ARBOGAST
REE HEIGHTS K.A.

SOUTH DAKOTA

KILLED IN ACTION

Lieutenants

DE VANEY, Frank, Dell Rapids.
MOODY, Richard W., Newark.
O'FLAHERTY, Colman E., Mitchell.

Sergeants

McKIBBIN, Eugene C., Madison.
MABEE, Harold H., Parkers.

Corporals

BRIDGMAN, Earl L., Witten.
HURLEY, James T., Florence.
KNOKE, Harvey Archie, Seneca.
LARSON, Rudolph A., Highmore.
LAUNE, Raymond, Wendte.
LEUI, Ralph C., Comstock.
RICHARDS, Alfred, La Creek.
SMITH, Robert, Emery.
UPTON, Phillip H., Bradley.
WAITE, George T., Bruce.
WESTLUND, Carl E., Missionhill.

Bugler

CAMPBELL, Mark, Platt.

Cook

COOK, Delbert W., Spencer.

Saddler

VURM, Joseph, Parker.

Wagoners

DUGDALE, Ruben M., Silver City.
ROWE, Charley, Witten.

Privates

ALNE, John S., Vermillion.
ALTMAN, John, White Lake.
ANDERSON, Alfred O., Gray.
ANDERSON, Gus, Cresbard.
ANDERSON, Theodore E., Sioux Falls.
ANDERSON, Walter H., Vermillion.
ARBOGAST, Jesse E., Reeheights.
BAKKEN, Ole Peder, Astoria.
BARSE, Horace C., Wanbay.
BATY, Christian A., Canton.
BEDIENT, Rollie F., Sioux Falls.
BERGLIND, Bror Axel, Brockings.
BIGELOW, Dean Walden, Flandreau.
BINGER, Eugene C., Tulare.
BLACKWELL, Harold D., Fruitdale.
BOWAR, William J., Faulkton.
BOWLBY, Elmer E., Westport.
BRADY, Ray A., Waubay.
BRAGVATNE, Ole A. J., Oiborg.
BUKER, Max J., Pierre.
BUNCE, Arthur H., Ashton.
BURKE, John T., Elk Point.
BURROWS, Melvin, Volga.
BUSKER, Joe, Milbank.
CLOWN, Moses, Dupree.
COLON, Frank, Aberdeen.
COMES FROM SCOUT, Benjamine, Rosebud.
CORS, Edward Frederick, Aberdeen.
CRIPPEN, William H., Humboldt.
DAVIS, Earl E., Whitney.
DAVIS, Willard, South Aberdeen.
DICKERSON, William C., Loyalton.
DITTRICK, Leo C., Stickney.
DOKKEN, George, Brookings.
DREY, Frank Elmer, Lucas.
ECKBERG, Carl J., Huron.
EICH, John Mathias, Farmer.
ELLINGSON, Conrad M., Canton.
ERICKSON, Arthur, Valley Springs.
FIX, Henry G., Sherman.
FONKEN, Johnie, Bryant.
FORTUNE, Albert T., Webster.
FOSS, Jerry S., Milbank.
FOX, Bert, Aberdeen.
FREIMARK, Ralph T., St. Lawrence.
FRERKING, George E. Yankton.
FRITZ, George H., Reville.
FUERST, George, Stotland.
FULGHUM, Milton D., Watertown.
GINGRICH, Curvin A., Wakonda.
GOERES, Nick F., White Lake.
GOODWIN, Thomas, Gregory.
HAASE, Lewis O., Parker.

Privates—Continued

HAEFNER, Henry, Mound City.
HAGEMAN, August, Lantry.
HAHN, Ernest W., Doland.
HALL, Roy A., Columbia.
HANDWERK, Bernard J., Bruce.
HANSEN, Christian T., Bonilla.
HANSEN, Niels M., Roy.
HANSON, Helmer, Willow Lakes.
HARMON, Howard L., Gopher.
HARRIS, Jerry T., Mellette.
HARTER, Frederick J., Witten.
HAUGEN, Otto, Madison.
HAUGSE, Martin G., Garrittson.
HEASLEY, Henry C., Reeheight.
HENDRICKSON, Carl J., Penville.
HENRY, Carl, Spearfish.
HICKMAN, Roy S., Leola.
HIGGINS, Harold Dale, White.
HILL, Philip, Huron.
HILLIARD, Bert A., Crooks.
HISHORSEISFAST, Isaac, White Horse.
HOFER, Jacob Joshua, Bridgewater.
HOFFMAN, John, Marion Junction.
HOKANSON, Carl A., Sioux Falls.
HOLCOMB, Frank, Centerville.
HORN, Chauncey Eagle, Okreek P. O.
HOUSKA, James, Huron.
HUEY, Howard T., Delmont.
HUFFMAN, Robert B., Pierre.
HUTCHISON, Alfred E., Gregory.
ISACKSON, Roy Emanuel, Stockholm.
JACOBY, William J., Geddis.
JEESEN, Frederick, White.
JOHANNESEN, Chris P., Bryant.
JOHNSON, Albin, Kennebec.
JOHNSON, Andrew John, Ellis.
JORGENSON, Einar, Mina.
KELLER, Samuel W., jr., Hurley.
KELLY, Ralph M., Hurley.
KEMP, Lester W., Wood.
KEPPLER, William, Mina.
KISER, William Clay, Redfield.
KITTO, Silas, Runningville.
KRAAKMO, Theodore, Alcester.
LITTLE, John, Winner.
LOCKWOOD, Hardy M., Corsica.
LYNGE, Nels P. L., Arlington.
McDONALD, Carrel A., Wall.
McDONALD, Harold B., Vermillion.
McGEE, Vaughn T., Rapid City.
McGRATH, Eugene M., Armour.
MARSH, James R., Burke.
MEADORS, Satisfied, Bearsford.
MEIER, Aggie C., Whitelake.
MENKENS, John, Lebanon.
MEYER, Henry, Castlewood.
MICHAEL, Albert H., Hudson.
MILFORD, Harry, Frankfort.
MILLER, George W., St. Onge.
MOREHOUSE, Walter E., Bristol.
NELSON, Emil, Alpena.
NIELSON, Jens, Badger.
NORLING, Victor E., Beresford.
ODELL, Earle W. L., Sioux Falls.
OLSON, Arne B., Castle Wood.
OLSON, Roy C., Hayti.
ORTH, Emanuel, Scotland.
PARKER, Harley L., Mobridge.
PASCOE, William T., Parker.
PASEKA, Andrew J., Wood.
PAVEL, Rudolph, Tyndall.
PECK, Ruben Leroy, Bellefourche.
PETERSON, Lars P., Kenmare.
PETERSON, Ludwig, Burbank.
PETERSON, Nels, Parker.
PETERSON, Viggo, Viborg.
PIECHOWSKI, Theodore A., Webster.
POUND, McKinley, Mount Vernon.
RADCLIFFE, Clifton D., Wolsey.
RAMES, Matson O., Olivet.
RATHBURN, Leora A., Bellefourche.
RAU, Jacob, Long Lake.
REAVES, William, Huron.
REID, James, Aberdeen.
RENVILLE, Felix, Peever.
ROBERTSON, Edward H., Veblen.
ROSS, Albert A., Bigstone City.
RUMSEY, Wilbert T., Gladham.
SCHAUER, Frederick, Selby.

Privates—Continued

SCHMIDT, Jacob D., Marion Jct.
SCHRADER, Carl H., Miller.
SCHROEDER, Frederick C., Egan.
SHEA, Frank W., Wessington.
SHORT, Lloyd, Watertown.
SMITH, Emerson E., Isabel.
SMITH, George, Rapid City.
SMITH, Sidney L., Aberdeen.
SNYDER, Albert R., Athol.
SOLVSBURG, Carl, Garry.
SORENSEN, Einer V., Arlington.
SORTUM, Andrew, Albee.
STANNARD, Walter L., Ipswich.
STEEN, Gustav A., Naples.
STODDARD, Ross R., Westport.
STOVERN, Leo E., Rosholt.
STRICKLAND, Perry, Agemont.
TAKE THE SHIELD, Jos., Wakpala.
TALBERT, Harry, Rovillo.
THOMPSON, Alfred M., Doland.
THORNE, Charles E., Pierre.
TOOMEY, Ralph, Spearfish.
TORMEY, Walter J., Letcher.
TOWSLEY, Myles E., Watertown.
URBAN, Ferdinand, Hartford.
VANDAM, Cornelius, Platte.
VIS, Leonard, Whitelake.
VOBEJDA, William, Lodgepole.
VOPAT, Frank L., Goudyville.
WEBER, Jacob J., Freeman.
WESTRUM, William G., Bruce.
WHITNEY, Roy A., Seneca.
WIKE, Ludwig, Bradley.
WINES, Harris R., Sioux Falls.
WITT, James, Norris.
YAGER, Horace, Onida.
ZIMMERMAN, Markus, Aberdeen.

DIED OF DISEASE

Sergeants

JENSEN, Chris, Linden.
STEENSLAND, Theodore A., Beresford.
SWIFT, Albert O., Langford.
WHEATON, Albert B., Rapid City.

Corporals

EWIN, Albert, V., Corsica.
NELSON, Hans C., Viborg.
PETTERSON, Edgar O., Canton.
PIKE, Stillman A., Tyndall.
SWEEN, Carl M., Brookings.
WATERHOUSE, Gilbert C., Sturgis.

Mechanics

FORNEY, Charlie W., Oelrichs.
HEIDEPREIM, Herbert R., Custer.

Wagoner

GUSTAD, Alex, Volin.

Privates

ABRAHAM, Walter E., Sioux Falls.
AIEN, Carl John, Irene.
ANDERSON, Christoffer, Sioux Falls.
ANDERSON, Edwin L., Erwin.
ALEXANDER, Elmer L., Volga.
ARROW, Titus, Hamill.
ARTZ, Henry W., Mina.
ATKINSON, George B., Lake Preston.
BACK, Isaac Looking, Little Eagle.
BANNERT, Carl, Volga.
BARRETT, Leo A., Draper.
BECKER, Lester A., Oldham.
BENDER, Theofield, Java.
BERDAHL, Henry T., Colton.
BICKETT, Lawrence, Oldham.
BLACK, Lloyd E., Bemis.
BLISS, John Martin, Sioux Falls.
BLUMENSHINE, Chester A., McNeeley.
BOURK, Earnest F., Okobojo.
BRADSHAW, William R., Worthing.
BREITBACH, Joseph H., Sioux Fals.
BROWN, Wm. Denver, Lacreek.
BRUGET, Oscar, Volin.
BRUNE, Frank J., Salem.
BUNCH, Ivan M., Okobojo.

SOUTH DAKOTA

Privates—Continued

CARDWELL, Arthur, Huron.
CARLSON, Emil H., Ethan.
CARSTENSEN, Andrew, Whitewood.
CARTER, Edwin J., Carthage.
CLARK, Carl E., Custer.
CLARK, Lee E., Lodgepole.
CLARK, Warren W., White.
COLWELL, Toney L., Line.
COOK, John R., Hayti.
CORNELIUS, Christ, Roslyn.
COWEN, Robert, jr., Alcester.
COWLES, George A., Vermilion.
DEMPEWOLF, Alvin T., Harrisburg.
DERR, Wilber T., Mitchell.
DE VELDER, Marion B., Harrison.
DEVRIES, Daniel, Chancelloe.
DIERMIER, George, Dupree.
DORAN, Frederick B., Florence.
DUNN, Olin V., Langford.
DUPRIS, Joseph, Cheyenne.
DWYER, Fred T., Centerville.
EDMONDS, Otto Rudolph, Oldham.
EGAN, John, Millbanks.
EITTREIM, Ole D., Montrose.
ENDERSON, Elmer B., Britton.
EVANS, Richard T., Leeds.
EVERSON, Frank W., Corsica.
FITZSIMONDS, Marion William, Rochford.
FLEITZ, Floyd, Sioux Falls.
FLOYD, Arthur E., Kennebec.
FORKEL, Adolph, Hosmer.
FRIEBURGHOUS, Walter, Ramma.
GERTJE, John F., Big Stone City.
GOIENS, Raymond J., Sturgis.
GORENCE, Albin, Buffalo.
GRASSEL, John, Artesian.
GRAVES, Delbert D., Carthage.
GREEN, Melvin, Siem.
GRONG, Ole, Aberdeen.
GROVES, Rudolph A., Kennebec.
HACKETT, Elmer E., Madison.
HAGEN, Sylver, Marvin.
HANSON, Anton, Langford.
HATWAN, Charlie, Tabor.
HEDMAN, Alec T., Strandburg.
HEGGE, Bernard O., Garretson.
HENKLE, Walter C., Highmore.
HERREN, Mike, Harrisburg.
HESLA, Oliver, Wakonda.
HILL, Knut, Lennox.
HOEM, Ole, Raville.
HOLMSTROM, Alfred C., Goodwin.
HOPPNER, Walter R., Webster.
HUNTSMAN, Frank P., Reliance.
JACKSON, Roy M., Parker.
JARAGOSKE, Robert, Athol.
JENSEN, Peter C., Keystone.
JOCKHECK, Henry G., Hitchcock.
JOHNCK, Charles L., Cottonwood.
JOHNSON, Carl V., Roslyn.
JONES, Colonel H., Waubay.
JUPITER, Frank, Elder.
KASARI, Samuel, Whitewood.
KAUTZ, Wilhelm J., Herrick.
KENNEDY, Francis P., Alexandria.
KESSTNER, William L., Webster.
KNOCK, Tebbo H., Lennox.
KORTAN, Stanley T., Tabor.
KOUPAL, Frank, Millboro.
KUKUK, Walter T., Colman.
LASSESON, Edward E., Buffalo.
LOFGREN, Andrew E., Arlington.
LORANG, Matthew, Colman.
LOVES-THE-WAR, George, Wakpala.
LUNDBERG, Carl T., Strandburg.
McCUNE, Clarence, Mitchell.
McMANAMEN, Patrick H., Michael.
MANN, Charles S., Spencer.
MARSH, Frank W., Parker.
MARTINSON, George H., Colman.
McCARTHY, Grover C., Rapid City.
MILLER, Homer A., Huron.
MONGOLD, John F., Corona.
MONSON, Mons B., Van Metre.
MONTAGUE, Lee R., Jefferson.
MONTGOMERY, Charles W., Esteline.
MORRISON, Earl G., Bridgewater.
MUNSON, Albin S., Lily.
MYERS, Paul C., Redfield.

Privates—Continued

NEFSTAD, Ernest R., Oral.
NEISH, Linn L., Sioux Falls.
NELSON, Clarence, Pierre.
NELSON, Iver L., Irene.
NEU, Clarence Emil, De Smet.
NIVA, Alfred J., Fruitdale.
OLSTON, Theodore I., De Smet.
OTTERMAN, Joseph, Wososo.
OTTO, Quest J., Claire City.
PEARSON, Harry A., Artesian.
PETERS, John J., Hoven.
PETERSON, Charlie, Irene.
PICTON, Benjamin J., Beebe.
PIONTKOWSKI, Leonard, Winner.
PIKE, Frank A., Aurora.
PIKE, Raymond Allison, Fairfax.
POHLE, William C., Sioux Falls.
POTTER, Carl W., Chamberlain.
POTTRATZ, George William, Ward.
QUAIL, George W., Sinai.
QUICK, Bennie Q., Gayville.
QUINN, John J., Flandreau.
RASSMUSSEN, Raymond C., Wakonda.
READ, Truls A., New Effington.
REISTER, Adolph, Lesterville.
REYNOLDS, William, Grafton.
ROTTENBIICHER, Joseph, Cedar Canyon.
RUONA, Arthus, Fladmoe.
RUTHERFORD, Robert E., Pierre.
RYAN, William P., Kimball.
SARBOUSEK, Robert, Onida.
SCHIRRMACHER, Frederick A., Highmore.
SCHMIDKUNZ, Carl Adolph, Hazel.
SCHUENEMAN, Fritz A., Dallas.
SCHULTZ, Edward, Putney.
SEDLAK, Frank F., Utica.
SHIELD, Eugene Walking, Wakpala.
SLETTEN, Anthony M., Canton.
SMITH, Alfred J., Clark.
SMITH, Bert L., Elk Point.
SMITH, Gustav, Glenlent.
SORENSON, Robert H., Springfield.
STAFFORD, Glenn R., Elkton.
STANGELAND, Nels O., Madison.
STINE, Robert W., Waubay.
TEGETHOFF, Joseph, Harrison.
THOMAS, Floyd R., Oral.
THOMAS, Frank J., White Butte.
THOMSEN, Jens E. A., Astoria.
THOMPSON, David A., Wessington.
THOMPSON, Robert, Mitchell.
THRANUM, Luvern B., Menno.
TONKEL, Mike G., Granville.
TRENARY, James, De Smet.
TRUSTY, Hally A., Rapid City.
TUREK, Mike, Lake Andes.
TURNING-BEAR, David, St. Francis.
WADDELL, John Oliver, Lucas.
WALKER, Christ M., Henry.
WAUL, Maurice L., Montrose.
WELDIN, Elton W., White Owl.
WELLER, Fred, Eureka.
WHEAT, Charles V., Camp Crook.
WILLMAN, Jno. E., Wessington Spgs.
WILLIAMS, John W., Florence.
WOODARD, Murdie W., Bellefourche.
WOODRUFF, Robert H., Langford.
YOUNG, Leander M., Gaville.
YOUSITES, Charles E., Red Elm.
ZACHARIAS, Joe R., Wagner.

DIED OF WOUNDS

Colonel

WALLACE, Elmer Jay, Vermilion.

Major

SPERBECK, George E., Parker.

Captain

BRETHORST, Peter V., Lennos.

Sergeants

ANDREA, Frank E., Beresford.
SLAGLE, Lester L., Mitchell.

Corporals

LESSERT, Roy, Martin.
NELSON, Oscar W., Sioux Falls.
ROMEREIN, Fred R., Roslyn.

Wagoners

HJELM, Agnus Jensen, Trent.
SHALE, Arthur E., Watertown.

Privates

ABERNATHY, Joseph M., Richards.
ALBERTSON, Elmer A., Bullock.
ANDERSON, Edward, Hartford.
ANKERSON, Ralph T., Lightcap.
BABCOCK, Clarence E., Sioux Falls.
BENSON, Warren E., Gregory.
BODEEN, Olof J., Beresford.
BRENDMOEN, Magnus, Roslyn.
BROLANDER, Peter R., Lake City.
BROOKS, Lloyd W., Philip.
BUTRICK, William E., Presho.
CHAMIE, Joe, Sioux Falls.
CHRISTOPHERSON, Conrad, Sioux Falls.
CONERY, James A., Fargo.
DUDLEY, Joe E., Madison.
FITZGERALD, Geo. A., Dell Rapids.
FRAZIER, Arthur, Herrick.
GARRINGER, Roy D., Fairfax.
GERALDSON, Owen, Utica.
HANDWERK, Bernard J., Bruce.
HANSEN, Harry A., Ethan.
HANSON, Raymond H., Vienna.
HENNING, Joe Paul, Grenville.
HOEKMAN, Fred F., Harrison.
JELKIN, Wilber, Tripp.
JUNKER, Henry, Java.
KOENIG, Harold L., Hood.
KURTZ, Johannes, Kaylor.
LAMONT, Earl Adelbert, De Smet.
LAMPHERE, Clarence, Gallup.
LARSON, Philmon E., Lead.
MATTERN, Frank, Aberdeen.
MILEY, Gilbert G., Lake Andes.
MONTAGNE, Leo R., Jefferson.
MULCRONE, Leo J., Bryant.
MURPHY, Daniel J., Revillo.
NELSON, Neil J., Lake Norden.
O'CONNELL, James, Plankinton.
OLSON, Albert M., Platte.
OSNESS, Henry Olen, Pierpont.
OTTO, Quest J., Claire City.
OWENS, Sidney, Owanka.
PALO, Matt Emil, Fruitdale.
PEDERSON, Christopher, Canton.
POTTER, Oscar G., Chamberlain.
ROBERTS, Vernon L., Faith.
ROMALO, Ole O., Mobridge.
SCHMITT, George, Kimball.
SHREVE, Edson Roy, Dell Rapids.
SORG, Walter M., Coal Springs.
STOLLE, William F., Lake City.
STOVER, George W., Martin.
STROUP, Harry A., Bowdle.
TAYLOR, Thomas W., Roew.
TAYLOR, William H., Aldershot.
THUNDER, Leopold Good, Morris.
TRAUTMAN, Emanuel, Artas.
WANGSNES, Perry, Garretson.
WOLF, Henry Lewis, Ramona.
WOLFF, Adolph H., Java.

DIED OF ACCIDENT

Lieutenants

DE CAMP, Merritt J., Yankton.
OAKES, Harry, Hudson.

Privates

BRATTVET, Ole S., Lemmon.
GASS, Charles E., Bellefourche.
HAMPTON, Glenn C., Nemo.
KAMMERER, Joseph, Box Elder.
LOUDON, Allen B., Herrick.
MONSON, Frederick H., Waubay.
OPITZ, Norbert J., Peever.
PETERSON, Niles H., Bonesteel.
SORENSEN, Einer V., Arlington.
STENSETH, Joseph, Nunda.
WATSON, John G., Wellington.

TENNESSEE

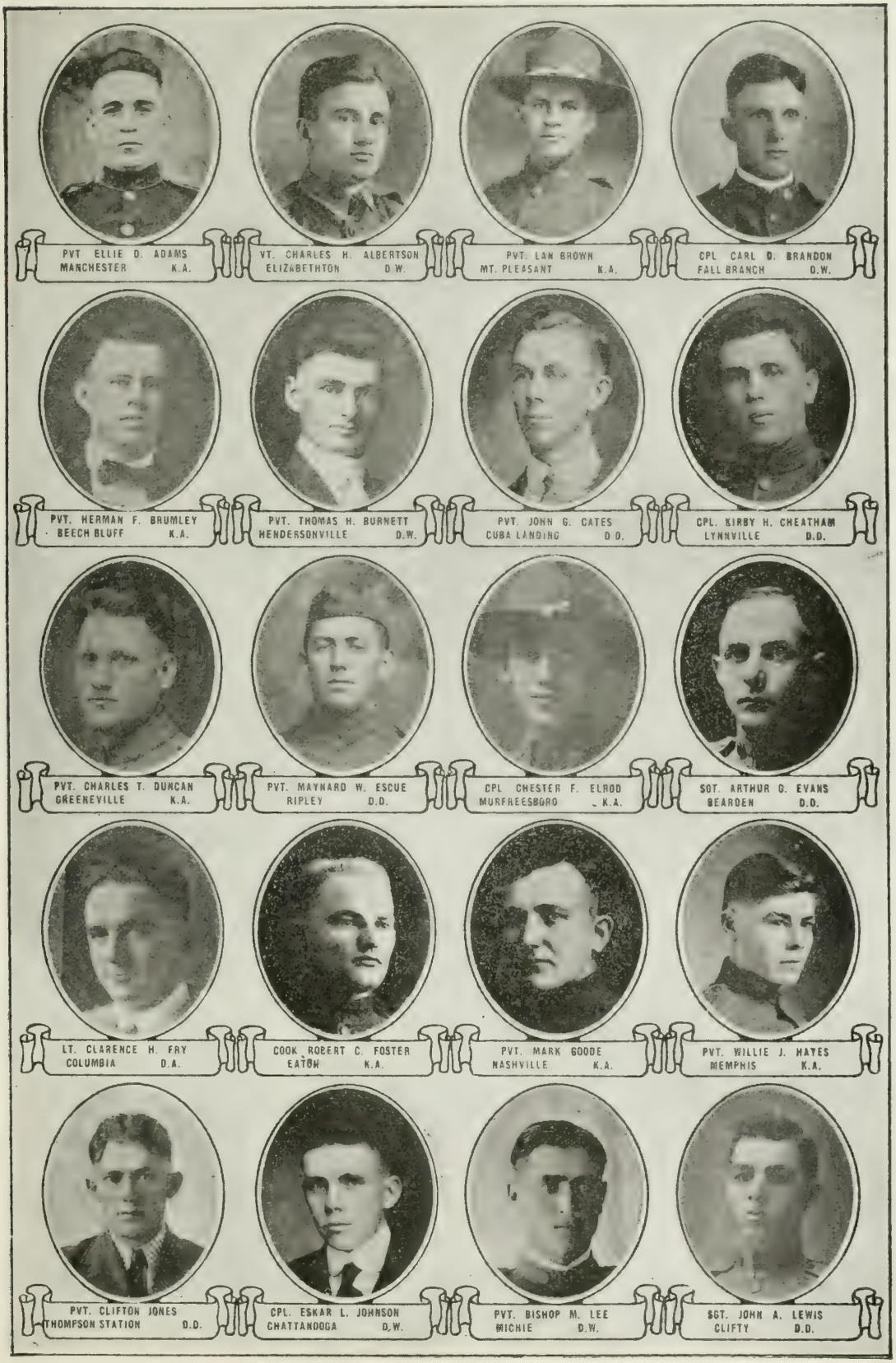
PVT ELLIE D. ADAMS
MANCHESTER K.A.
VT. CHARLES H. ALBERTSON
ELIZABETHTON D.W.
PVT. LAN BROWN
MT. PLEASANT K.A.
CPL CARL D. BRANDON
FALL BRANCH D.W.
PVT. HERMAN F. BRUMLEY
BEECH BLUFF K.A.
PVT. THOMAS H. BURNETT
HENDERSONVILLE D.W.
PVT. JOHN G. CATES
CUBA LANDING D.D.
CPL. KIRBY H. CHEATHAM
LYNNVILLE D.D.
PVT. CHARLES T. DUNCAN
GREENEVILLE K.A.
PVT. MAYNARD W. ESCUE
RIPLEY D.D.
CPL CHESTER F. ELROD
MURFREESBORO K.A.
SGT. ARTHUR O. EVANS
BEARDEN D.D.
LT. CLARENCE H. FRY
COLUMBIA D.A.
COOK ROBERT C. FOSTER
EATON K.A.
PVT. MARK GOODE
NASHVILLE K.A.
PVT. WILLIE J. HAYES
MEMPHIS K.A.
PVT. CLIFTON JONES
THOMPSON STATION D.D.
CPL. ESKAR L. JOHNSON
CHATTANOOGA D.W.
PVT. BISHOP M. LEE
MICHIE D.W.
SGT. JOHN A. LEWIS
CLIFTY D.D.

TENNESSEE

PVT GEORGE BOWMAN
JOHNSON CITY D.D.

PVT. PETE BARBEE
PORTLAND K.A

PVT. FOREST M BARROW
LEBANON W.A.

PVT. CHARLES R BAIRD
HICKMAN K.A.

PVT. WILLIAM F BALT
LOUDON W.A.

PVT. FRANK H BAILEY
WHITE PINE D.D.

PVT. ALVIS M BARKER
WYNSBURG D.D.

PVT HOBERT M BAILEY
HARRIMAN D.D.

PVT. THOMAS W. ARMES
HUMBOLDT K.A.

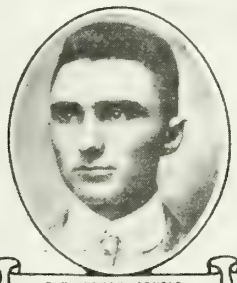

PVT. BRYAN ARNOLD
GLEASON D.D.

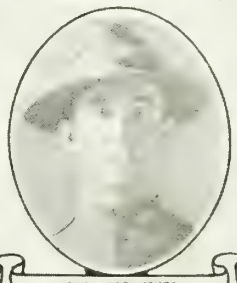

PVT. ROE JONES
GREENBARK K.A.

CPL. JESSE N. ARNOLD
SHELBYVILLE K.A.

PVT JOHN F. ACUFF
COLTEWAH K.A.

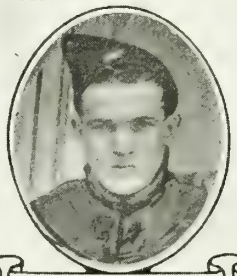

PVT. WILLIAM C. ALEXANDER
MONTEREY W.A.

PVT. JOSEPH E. ALSUP
MORENE D.D.

PVT. HORACE C. ANDERSON
WARTRACE K.A

PVT. VICTOR ANGEL
PIKEVILLE D.D.

PVT. BOB ADAMSON
LIBERTY K.A

PVT. JOSEPH P. ALLISON
WAVERLY K.A.

PVT. FRED R. ALLEN
MT. VERNON D.D.

TENNESSEE

SGT ROSCOE PYRO
W.A
PVT LOUIS H BROOKS
D.C
PVT JOHN W BRAUM
W.A
PVT WILLIAM T BOWLING
ROCKWOOD W.A
PVT GEORGE BRYANT
HARRIMAN L.D
PVT WILSI BRASHER
D.W.
D.C
CPL AM H M KAY
ETOWAH K.A
PVT VERNE BOWDEN
GLENDBEY K.A
PVT ALBERT F BRUYLES
LA FOLLETTE D.C
PVT MITCHELL BROCK
ATHENS W.A
PVT ARCHIBALD L BRIGGS
MOSCOW K.A.
PVT. ERNEST O. BRADY
DAYTON W.A.
PVT WILLIAM B BISHOP
TALBOTT D.W
PVT WILLIAM P BILLINGSLEY
BLOOMINGTON SPRINGS W.A
PVT WILLIAM B BISHOP
TALBOTT D.W.
PVT VERNON J. FULLERTON
MANCHESTER K.A
PVT TOMAS LANGFORD
COOKEVILLE D.A.
CPL JOSEPH W KYLE
TULLAHOMA K.A
PVT TIMMIE M BELL
BETHPAGE W.A.

TENNESSEE

CPL WM F CARNAHAN
BRISTOL K.A.

PVT JACOB F CAVENER
MOHAWK W.A.

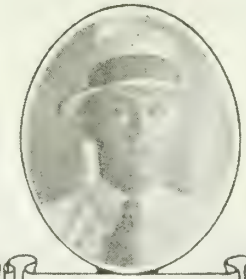

PVT JOHN B CARTER
FRANKLIN D.D.

PVT THOMAS G CAGLE
LENOIR CITY K.A.

PVT ERNEST C CARTER
CHUCKEY K.A.

PVT EDWARD L CARROLL
FORDTOWN K.A.

PVT IRVIN T. CASTLEBERRY
LOUISE W.A.

PVT WILLIAM W CAMBELL
CLIFTY D.W.

PVT JOHN T ALEXANDER
GALLATAIN D.D.

PVT ERNEST M GOODE
COVINGTON K.A.

PVT. JOHN H BURCHFIELD
ROCKWOOD D.W.

PVT. TILLMAN BUTLER
ROCKWOOD K.A.

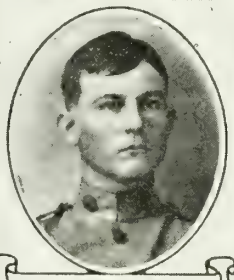

PVT. LUTHER D. BURNETTE
SPRINGVILLE K.A.

PVT CLARENCE BUTLER
ROCKWOOD K.A.

PVT A P BURNETTE
SPRINGVILLE K.A.

PVT BETHEL BUTTS
SILVERPOINT D.D.

PVT. THOMAS L. BYRD
McMINNVILLE W.A.

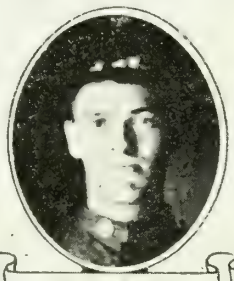

PVT DON H. BYRD.
POCAHONTAS D.D.

PVT PAUL A. BURNS
SHERWOOD K.A.

PVT. HOMER BUCK
SCOTTS HILLS K.A.

TENNESSEE

PVT. JOSEPH H. CROUCH
TIPTONVILLE W.A.

PVT. ROBERT P. CLABO
SEVIERVILLE D.O.

PVT. FRED CLIFTON
SURGOINSVILLE K.A.

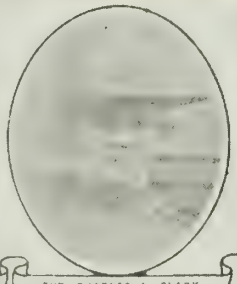

PVT. CHARLES A. CLARK
KNOXVILLE K.A.

CPL. BUFORD CLARK
WHITLEYVILLE K.A.

PVT. JOHN W. H. DOWDEN
OAKDALE W.A.

PVT. CARMACK M. HOWELL
MEDON K.A.

PVT. HOWARD D. CHILDERS
HARRIS D.O.

CPL. BENTON R. CHISM
LITTLE CRAB W.A.

PVT. JOHN W. CARUTHERS
SHELBYVILLE W.A.

SGT. JAMES E. CARDEN
CLINTON D.W.

CPL. OLA K. CARTER
MOSHEIM D.O.

PVT. ERNEST J. CAMPBELL
SEWANEE K.A.

PVT. GRES. B. CALHOUN
TROY D.O.

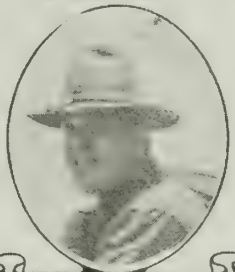

PVT. ALVA J. HUDIBURGH
OLIVE HILL K.A.

PVT. THOMAS M. CAIN
ALTON PARK K.A.

PVT. WILL R. CARR
KINGSPORT D.O.

MECH. EVERETT F. CARNEY
JOELTON D.W.

PVT. HUGH D. CARTER
McMINNVILLE D.O.

PVT. WALTER O. CARTER
MOSHEIM D.O.

TENNESSEE

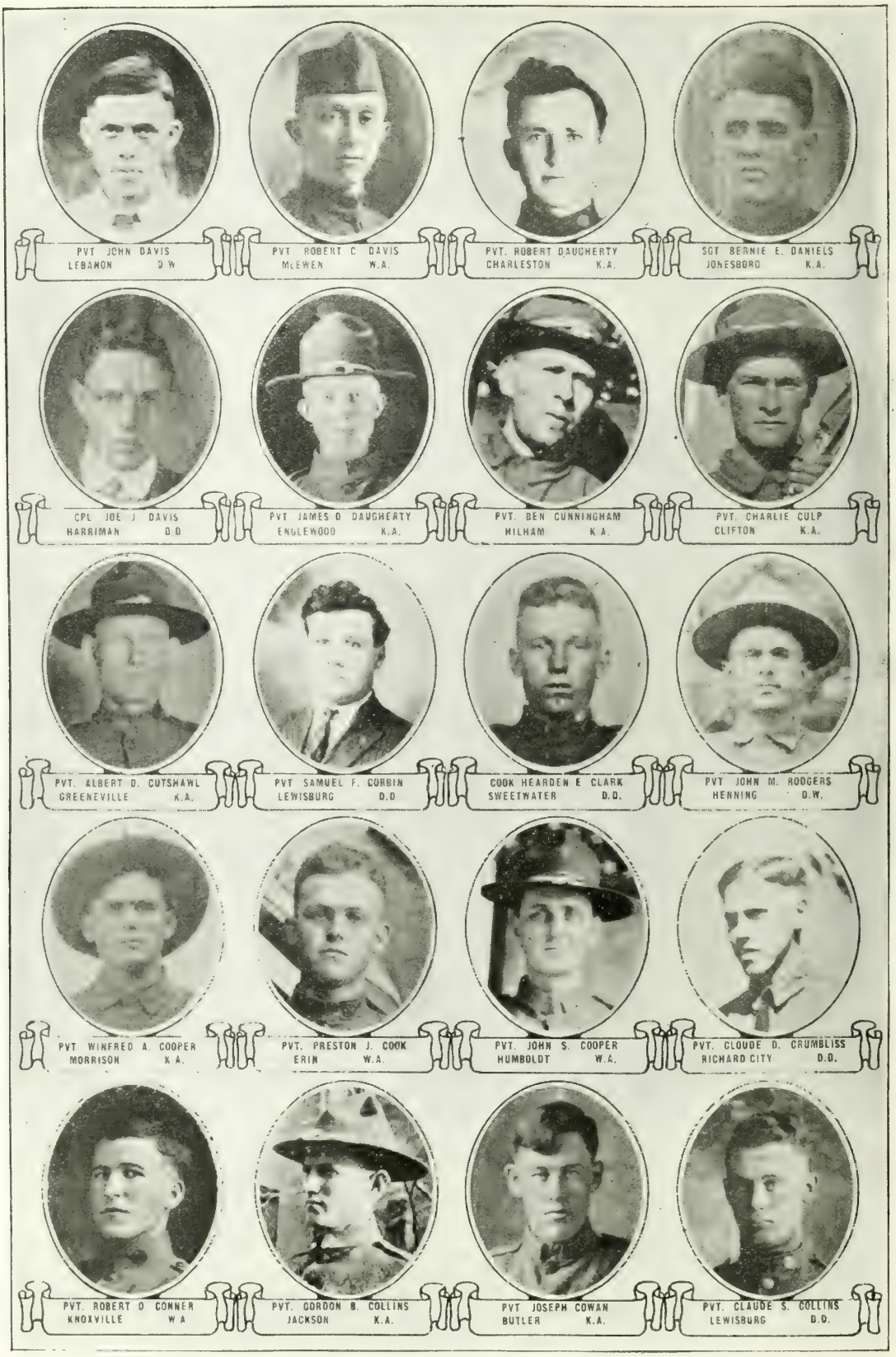
PVT JOHN DAVIS
LEBANON D W
PVT ROBERT C DAVIS
McEWEN W.A.
PVT. ROBERT DAUGHERTY
CHARLESTON K.A.
SGT BERNIE E. DANIELS
JONESBORO K.A.
CPL JOE J DAVIS
HARRIMAN D.D
PVT JAMES O DAUGHERTY
ENGLEWOOD K.A.
PVT. BEN CUNNINGHAM
HILHAM K.A.
PVT. CHARLIE CULP
CLIFTON K.A.
PVT. ALBERT D. CUTSHAWL
GREENEVILLE K.A.
PVT SAMUEL F. CORBIN
LEWISBURG D.D
COOK HEARDEN E CLARK
SWEETWATER D.D.
PVT JOHN M. RODGERS
HENNING D.W.
PVT WINFRED A. COOPER
MORRISON K A.
PVT. PRESTON J. COOK
ERIN W.A.
PVT. JOHN S. COOPER
HUMBOLDT W.A.
PVT. CLOUDE D. CRUMBLISS
RICHARD CITY D.D.
PVT. ROBERT O CONNER
KNOXVILLE W A
PVT. GORDON B. COLLINS
JACKSON K.A.
PVT JOSEPH COWAN
BUTLER K.A.
PVT. CLAUDE S. COLLINS
LEWISBURG D.D.

TENNESSEE

LT. NATHANIEL W. ELLIS
TELLICO PLAINS W.A.

CPL A. LOUIE ESSMAN
ALTAMONT W.A.

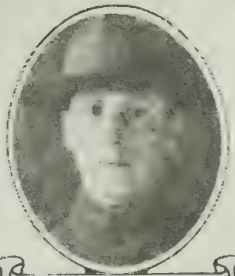

PVT DEE ERWIN
POVO W.A.

PVT MURRELL H. ELMORE
NEW MARKET W.A

CPL. ALBERT D. ELROD
McMINNVILLE W.A.

COOK BENNIE W ELBON
EAST LAKE K.A

PVT HERBERT J. EVANS
LYNNSVILLE W.A

PVT ROBERT T EMPSON
WHITE HOUSE D.D

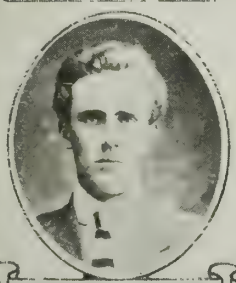

PVT. HOBART E. EMERSON
NIOTA D.D.

CAPT. CHARLES DUNCAN
NASHVILLE K.A.

SGT. GLENN H. DYER
PETERSBURG D.W

SGT. MARSHALL B. DUDDERAR
CHATTANOOGA K.A.

PVT. JOHN D. DUKE
DICKSON W.A.

PVT. LOUIS G. DUNAWAY
SAULSBURY K.A.

PVT. HENRY G. DUNBAR
CHUCKY K.A.

PVT. ROBERT H DUNNAVANT
BAUGH D.D

PVT. GEORGE H. DUDING
COTTON TOWN K.A.

CPL. THOS. C. DUNAGAN
EATON W.A.

PVT. DIB DRIVER
LIBERTY K.A

PVT JAS M. PAYNE
KNOXVILLE D.D.

TENNESSEE

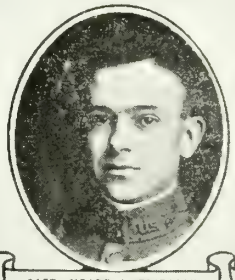

CAPT. MEADE I. FRIERSON
NASHVILLE K.A.

PVT. BIRDO FORE
BEMIS D.D.

PVT ALFRED C FORREST
DENVER D.D

PVT. JAMES M. FREEMAN
CHATTANOOGA D.D.

CPL. WESLEY M. FURCHES
EMBREEVILLE D.D.

PVT. CHARLES J. FORD
CHURCH HILL D.D.

PVT. WILLIAM O. FRANKLIN
BYRDSTOWN W.A.

PVT. JAMES A. FOSTER
SLAYDEN W.A.

PVT. BAILEY FORD
DECHERD W.A.

PVT. JIM D. FOWLER
RUSSELLVILLE W.A.

CPL. FRED WALKER
McMINNVILLE W.A.

PVT. JOHN W. FLEMING
SEVIERVILLE D.D.

SGT. WILLIAM B. FITZGERALD
DOVER W.A.

PVT. THOMAS C. FIELD
DICKSON D.D.

PVT. LUTHER FITZHUGH
FRIENDSHIP D.D.

PVT. WILLIE E. FLETCHER
LIVINGSTON D.D.

PVT. BENNIE FELTS
DUKEDOM W.A.

PVT. HUBERT FENDER
FLAG POND K.A

PVT CHARLIE J. FARLOW
CHAPELHILL D.D.

PVT. ROSCO M. FARRIS
WHITE HAVEN W.A.

TENNESSEE

CAPT. JOSEPH F. GAFNEY
CHATTANOOGA K.A.
PVT. EDWIN B GAYNJR
NEWBERN K.A.
PVT. SAMUEL M. CASSIOLA
MEMPHIS K.A.
PVT. ETHEL GAMLILE
EDGEMOOR K.A
PVT HOMER S GABLES
McKENZIE W.A.
CPL. IRA M GAMBILL
NEVA W.A
PVT JAMES L GARLAND
BELLEVIEW D.D
CPL. JOHN B GAMBLE
CLINTON K.A.
PVT. OCTON C. GARRISON
ALEXANDRIA W.A.
PVT. CECIL O. FARRELL
BUNTYN D.A
PVT. ARTHUR B DOUGLASS
ROCKWOOD K.A.
PVT. GROVER C DENT
HIXSON D.D
PVT. CURNEL DEBERRY
WOODBURY D.D
PVT JUDSON W DENNIS
DOVER K.A.
PVT. WALTER DEBOOCH
ELIZABETHTON K.A
CPL ALONZO F HARBERT
JACKSON W.A
PVT. JAMES R. COOLEY
ETOWAH K.A.
CPL. CHARLES G. COLLINS
LYNNVILLE K.A.
PVT. EMMETT COLF
JONESBORO K.A.
PVT. LESTER H. COOPER
PINSON K.A

TENNESSEE

SGT. ROBERT T. BURGESS
ROCKWOOD K.A.

PVT. ZACH A. GREEN
FRANKLIN W.A.

SGT. GEORGE L. GRAY
SPRING CREEK K.A.

PVT. LEO L. GREEN
WAVERLY D.D

PVT. HENRY F. GULLEY
MT. PLEASANT K.A.

PVT. LAWRENCE J. GURLEY
JUNO D.D.

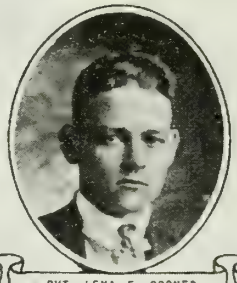

PVT. LENA F. GRONER
POWELL STATION D.D.

PVT. SEWARD F GREER
NASHVILLE W.A.

PVT. WALLACE H. GROOM
HUNTINGTON D.D.

PVT. JAMES G. GRAY
CHUCKEY W.A.

CPL. LLOYD E. GREGORY
ATHENS W.A.

SGT. JOHN M. GLOVER
HAMPTON W.A.

PVT. JAMES GIBSON
NORMA D.D.

PVT. JAMES L. GLOVER
BLUFF CITY K.A.

SGT. FRED A. GILLAHAN
CUMBERLAND CITY K.A.

PVT. THEO. H. GILL
DYER W.A.

PVT. HOWARD GEORGE
KENTON K.A.

PVT. JACOB W. GENTRY
NORENE D.W.

PVT. AUDIE F. GENTRY
NORENE D.D

PVT. CHARLIE GARNER
SHERWOOD W.A.

TENNESSEE

PVT. ELI HINDMAN
COUNCE . W.A.

PVT. HORACE J. HILL
LOST CREEK D.D.

PVT. ALBERT L. HITCHCOCK
WALNUT GROVE K.A.

PVT FRED HICKS
BLUFF CITY D.D.

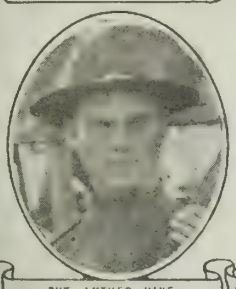

PVT. LUTHER HINE
ST. JOSEPH K.A.

PVT. B. F. HICE
CHUCKEY D.D.

PVT. HENCE H. HITTSON
MANCHESTER D.D.

PVT. JOHN H. HILL
STRAWBERRY PLAINS D.D.

PVT. HORACE HICKMAN
COLUMBIA D.D

PVT. ALF HILLIS
CRESSVILLE D.D.

PVT. WALTER H. HEATON
SHELL CREEK K.A.

PVT. L. F. HERNDON
THARPE W.A.

CPL. BARNUM L. HENRY
ORLINDA W.A.

PVT. JAMES HEROD
GAINESBORO W.A.

PVT. LEE R. HELTON
GOOD SPRING K.A.

PVT. LAWRENCE CARR
SILVER POINT W.A.

PVT. CLYDE F. HESTAND
MOSS D.D.

PVT. JAMES HARRISON
WHITWELL D.D.

CPL. CARL H. HARRIS
CUMBERLAND FURNACE W.A.

PVT. THOMAS O. HARRISON
WESTMORELAND W.A.

TENNESSEE

PVT OSCAR HURST
RIGHT K A

SGT JAMES O. HUFF
EUCHEE D.A

PVT KENNEY J HUFF
ERIE K A

PVT WALTER J HUDGINS
TENNESSEE CITY K.A.

PVT DAVE HUNT
WEST NASHVILLE W.A.

PVT. GEORGE T HUNTER
ASHLAND CITY K A

PVT. GEORGE B HUNIGAN
EMMETT D D

PVT ARCH HOWARD
ROCKWOOD W A.

PVT FRANK M HOWELL
FAYETTEVILLE W A.

PVT. JOHNIE HODGES
WESTMORELAND D D.

PVT. GEO. E. HODGE
DYERSBURG K A.

PVT JOHN P HOOPER
EWEN W A

PVT JOHN G HOWELL
CHAPEL HILL D D.

PVT ESTHER C. HOLT
TULLAHOMA D D

PVT. NOAH L. HARDER
LINDEN K.A.

PVT. OSCAR B. HARRISON
GREENEVILLE K.A.

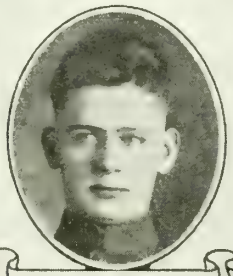

PVT. MARION D. HARGIS
TRACY CITY K.A.

CPL. SENTER HARREY
GREENEVILLE W.A.

PVT. JAMES B HARGETT
TRENTON K A

PVT. JAMES M. HALL
McKENZIE D.O.

TENNESSEE

PVT. SHELBY JOHNSON
STATESVILLE D.W.
SGT. ROBERT JOHNSON
HARTFORD D.W.
LT. HERBERT J. JONES
DRESDEN K.A.
PVT. ALVA B. C. JAMES
GUYS W.A.
PVT. JAMES JOHNSON
McMINNVILLE D.W.
PVT. LUTHER JANELL
ASHLAND CITY W.A.
PVT. THOMAS R. JORDON
LANCING D.D.
CPL. NEEDHAM B. JOHNSON
BEECH BLUFF W.A.
PVT. MELVIN H. JAMES
SHUBERT W.A.
PVT. JAMES J. JACKSON
MICHIE K.A.
PVT. ADRAIN O. JETT
NEUBERT D.D.
PVT. FRANK R. JOHNSON
DONELSON K.A.
PVT. WILLIAM G. JUDD
DOYLE D.D.
PVT. EARNEST M. JORDAN
SMYRNA W.A.
PVT. WILLIAM F. JONES
BRISTOL K.A.
PVT. CLEO MORRIS
KNOXVILLE K.A.
CPL. SAMUEL L. HUDGINS
HENDERSONVILLE K.A.
PVT. HOWARD L. HARWELL
PROSPECT D.D.
LT. CHESTER H. KENNEDY
McMINNVILLE K.A.
CPL. JOHN W. THOMPSON
MT. PLEASANT D.W.

TENNESSEE

PVT. BEN H LADY
BLUFF CITY W.A.

SGT. ALISON L. R. LAUGHERTY
BOYDS CREEK K.A.

CPL. WM. A. LANDERDALE
LAFAYETTE W.A.

CPL. LUKE LAWSON
CADES COVE K.A.

PVT. WALTER LAUGHLIN
GREENEVILLE W.A.

PVT. CONNIE LAMBERT
KINGSPORT K.A.

PVT. WILLIAM S. LANKFORD
TELLICO W.A.

PVT EDWARD LANE
BIRCHWOOD D.D.

PVT. WILLIAM LASLEG JR.
SPEEDWELL K.A.

PVT. WILLIAM B. KYLE
ALLONS W.A.

PVT. DAVID D. KYLE
ALLONS W.A.

CPL. LE VERE KYLE
SALE CREEK K.A.

COOK WILLIS KIRBY
ALGOOD D.D.

PVT. CHARLIE C. KIMBROUGH
FLINTVILLE K.A.

PVT. CARL D. KILLEBREW
SPRINGVILLE W.A.

PVT. JAMES KITCHEN
BRISTOL K.A.

LT. LAWRENCE L. KELLER
McMINNVILLE W.A.

PVT. JAMES L. KECK
WASHBURN K.A.

PVT. SAM KEY
LANCING C.W.

COOK CARL KELSO
LONDON W.A.

TENNESSEE

PVT ALBERT C BURTON
BIRCHWOOD D D
LT CHARLES E PRICE
CHESTNUT MOUND D W
PVT O H McDANIEL
PITTSBURG K A.
PVT WILLIAM A McMILLAN
STRAWBERRY PLAINS D W
CPL TERRY H McFALL
SEVIERVILLE W A
PVT ALVIN H McKINNEY
ST JOSEPH D W
CPL. JOE S McCORMICK
FRANKEWING K A
PVT ROBERT C McFARLAND
JACKSON D D
PVT CLARENCE McFARLAND
JACKSON D.D
CPL. JOHN W McDADE
McKENZIE K.A.
PVT. HERSHEL C McBRIDE
HILHAM D.D.
PVT EDGAR L McKINNEY
HARRIMAN D.D.
PVT. CLAUD McKINNEY
HAMPTON K.A.
LT DOUGLAS M LYONS
FT HENRY K.A.
PVT FRED D. LOVE
MARYVILLE D D
LT JAKE F. LONG
CHATTANOOGA D W.
PVT. JAMES M. LODEN
GRANDNIENE D.D.
SGT. ROGER Q. LOWE
WIRMINGHAM K.A.
PVT BRATCHER H. LONG
PEAKLAND D D.
PVT. ESTELL W. LOOP
TAZWELL D.D.

TENNESSEE

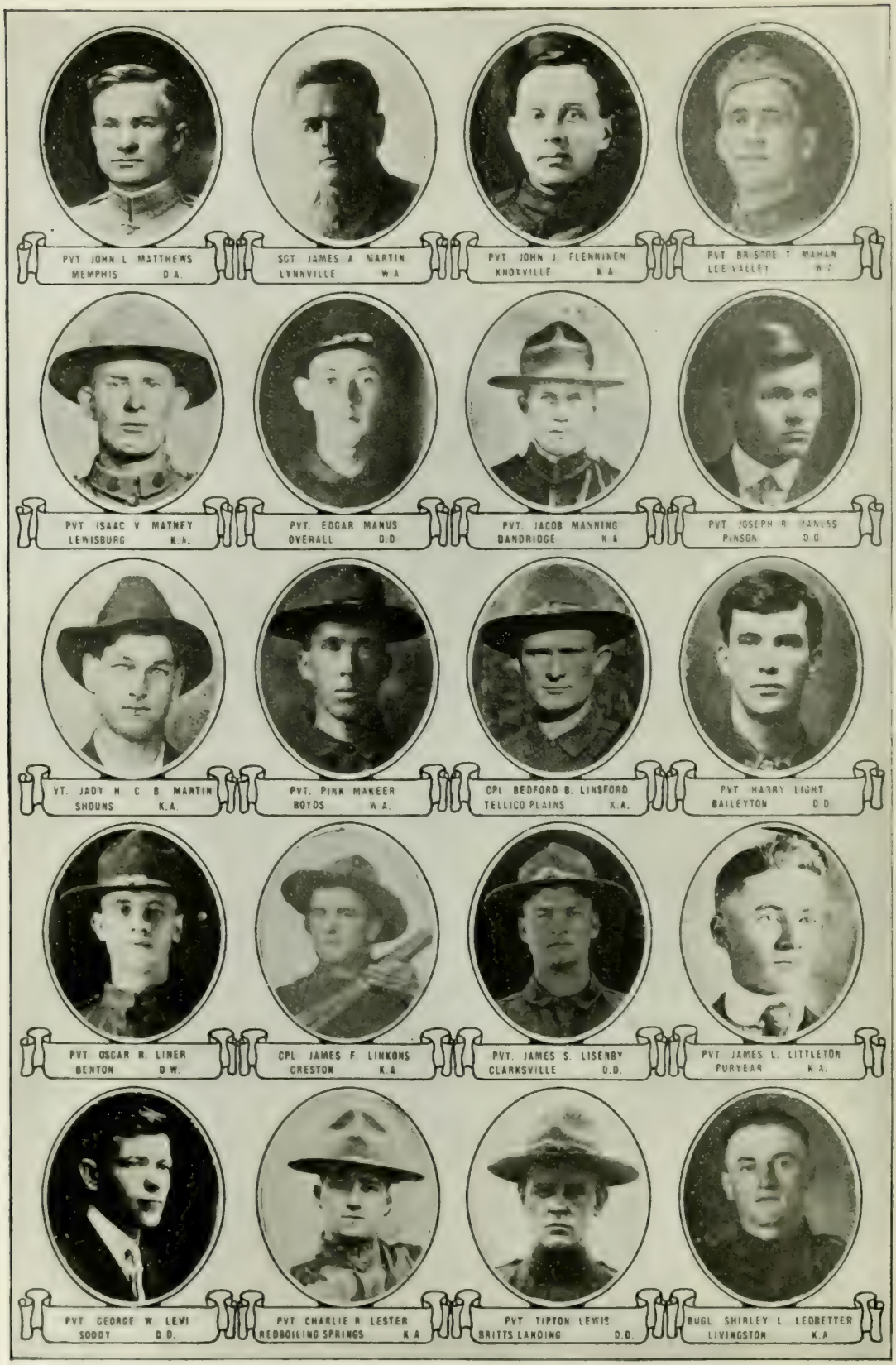
PVT JOHN L MATTHEWS
MEMPHIS D.A.
SGT JAMES A MARTIN
LYNNVILLE W.A
PVT JOHN J FLENNIKEN
KNOXVILLE K.A
PVT BRISTOE T MAHAN
LEE VALLEY W.?
PVT ISAAC V MATNEY
LEWISBURG K.A.
PVT. EDGAR MANUS
OVERALL D.D
PVT. JACOB MANNING
DANDRIDGE K.A
PVT JOSEPH R MANUS
PINSON D.D
VT. JADY H C B MARTIN
SHOUNS K.A.
PVT. PINK MAKEER
BOYDS W.A.
CPL BEDFORD B. LINSFORD
TELLICO PLAINS K.A.
PVT HARRY LIGHT
BAILEYTON D.D
PVT OSCAR R. LINER
BENTON D.W.
CPL JAMES F. LINKONS
CRESTON K.A
PVT. JAMES S. LISENBY
CLARKSVILLE D.D.
PVT JAMES L. LITTLETON
PURYEAR K.A.
PVT GEORGE W LEVI
SODDY D.D.
PVT CHARLIE R LESTER
REDBOILING SPRINGS K.A
PVT TIPTON LEWIS
BRITTS LANDING D.D.
BUGL SHIRLEY L LEDBETTER
LIVINGSTON K.A

TENNESSEE

PVT OSCAR WILLIAMS
WARTBURG D W

PVT. JAMES JONES
EAST CHATTANOOGA W.A.

PVT. BENJAMIN F ST. JOHN
SHERWOOD K.A.

SGT. HAGON HAMMOND
KINGSPORT K A.

CPL CLAUDE D. HICKMAN
WAVERLY K.A.

PVT. ALEXANDER C GRIFFITH
SPENCER D.D.

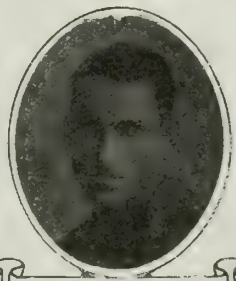

PVT RICHARD H ELLIOTT
CEDAR HILL K.A.

PVT. HUEY V. MITCHELL
SPARTA D C

PVT. JOE H EVANS
ROCKWOOD K.A.

SGT JAMES H DONALDSON
MEMPHIS D W

PVT. MARION DOWLEN
ASHLAND W.A.

PVT. JOHN W. CIVIES
PORTLAND K.A.

PVT. JOHN W. BLOODWORTH
SPRINGFIELD K A.

PVT. CHARLES E. COOK
SHELL CREEK D.D.

PVT. ROBERT CRUSENBERRY
BRISTOL D.D

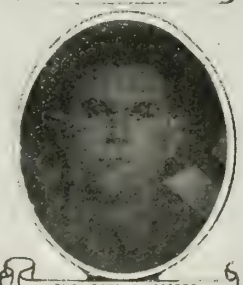

PVT. EARL R. COOPER
PINSON K.A

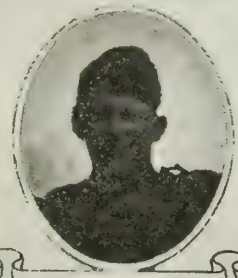

SGT. FRED C. BIVENS
ATHENS K.A.

PVT. SAMUEL F. BENNETT
JELLICO D.A.

COOK WILLIS A. JONES
GREENFIELD D.D.

PVT. WM. G. LEACH
ATWOOD W.A.

TENNESSEE

PVT MURPHY J. MYERS
TOWNSEND D.D

PVT JAMES C MOORE
PARKER W.A

PVT BURLET G MYNATT
FOUNTAIN CITY D.W

PVT WILLIAMS P MYERS
TOWNSEND K.A

PVT HAGAN MOORE
CUMBERLAND K.A.

PVT GEORGE MYERS
JACKSBORO D.D

PVT LIANDER MARROW
HORNBEAK W.A

PVT CHARLES W MORROW
JACKSON D.W.

PVT. ROBERT H. MOORE
BRUSH CREEK W.A

PVT. JOHN H. MOORE
PETERSBURG D.D.

PVT. TONNIE MURRAY
LEWISBURG K.A.

PVT. HAROLD L MOWL
BAILEYTON K.A.

PVT JAMES H. MITCHELL
CLEVELAND D.D.

PVT HARRY MILLER
WALLAND K.A

PVT. WILLIAM L MILLER
TELLICO K.A.

PVT ROBERT L. MILLER
MADISONVILLE D.D.

PVT HENRY W. MICHAEL
SELMER D.D

PVT GEORGE G METCALF
FLAG POND W.A

PVT MILBERN MELTON
ANDERSONVILLE K.A

PVT BLONNIE V LEGGE
COTTONTOWN D.D

TENNESSEE

PVT. CLAUDE K MONTGOMERY
LEXINGTON D.D
PVT WILLIAMS M PAYNE
MARYVILLE D.D.
PVT THERON PARKS
OBION K.A
CPL JAMES G KELLOW
LASCASSAS K.A.
PVT. ALBERT C PAYNE
SHOUNS K.A
PVT NORMAN OLIVER
CLARKSVILLE D.W
PVT ARLIE R COLE
SEVIERVILLE K.A
PVT SAMUEL A DYLE
SEYMOUR D.W.
PVT. JASPER H ORPICK
MORRISTOWN K.A
PVT JOHN H NOLLNER
NASHVILLE K.A
PVT. BENJAMIN NICHOLS
ENGLEWOOD K.A.
CPL VIZEE NOVARESE
MEMPHIS W.A
PVT. ONUS NORWOOD
LEONA W.A.
PVT. JAMES M. NELSON
TRENTON D.D.
PVT. JOHN H. LEDBETTER
PARSONS D.D
PVT STEPHEN E LANGFORD
HILHAM D.D
PVT. JOSEPH A. LAHEY
MERCER D.W.
PVT OWEN B. LAYNE
BRENTWOOD D.W
SGT. DEWEY A. LEDFORD
ETOWAH D.W
PVT. CLAUD LANNON
MT. JULIET K.A.

TENNESSEE

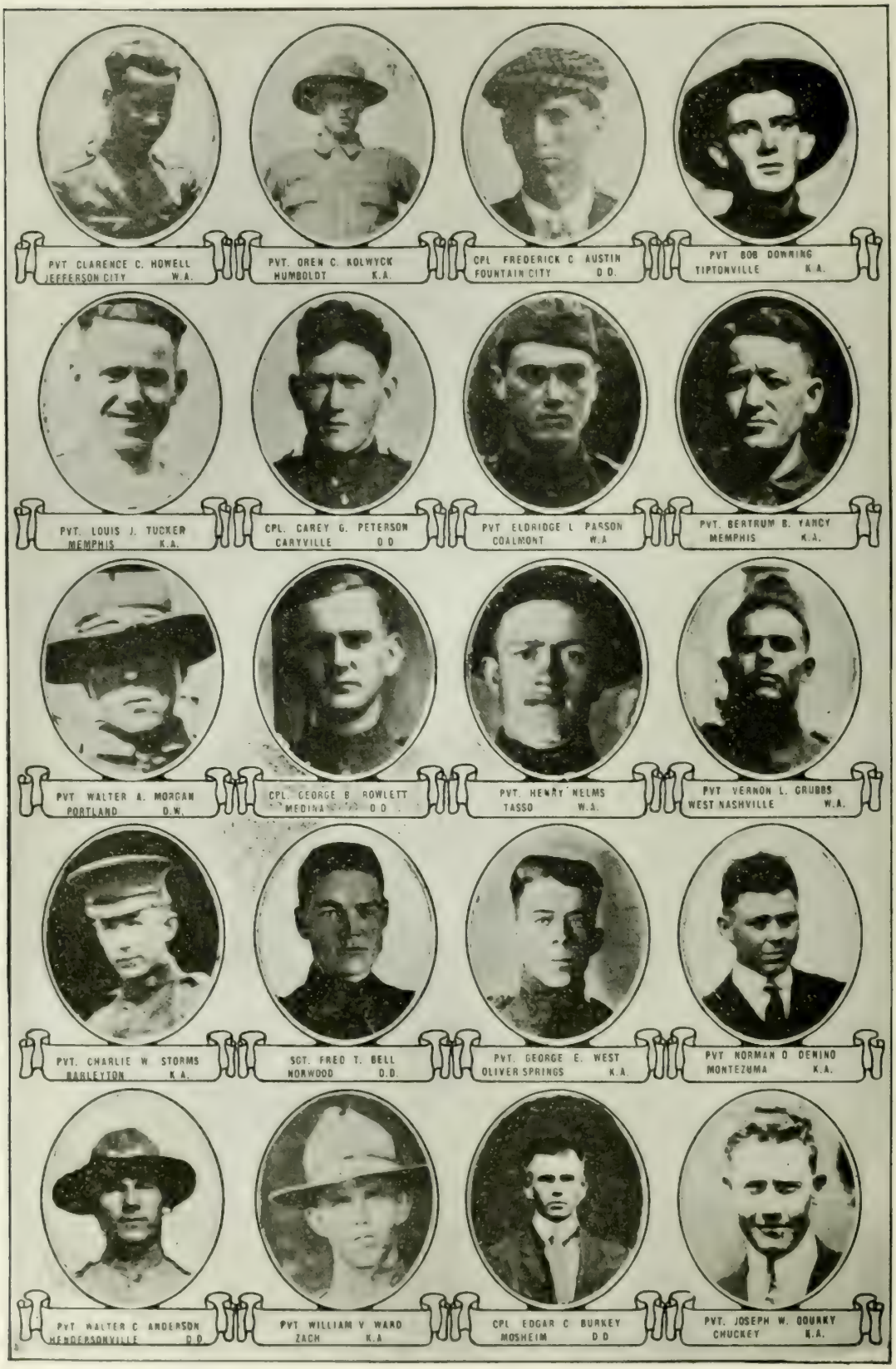
PVT CLARENCE C. HOWELL
JEFFERSON CITY W.A.
PVT. OREN C. KOLWYCK
HUMBOLDT K.A.
CPL FREDERICK C AUSTIN
FOUNTAIN CITY D.D.
PVT BOB DOWRING
TIPTONVILLE K.A.
PVT. LOUIS J. TUCKER
MEMPHIS K.A.
CPL. CAREY G. PETERSON
CARYVILLE D.D
PVT ELDRIDGE L PARSON
COALMONT W.A
PVT. BERTRUM B. YANCY
MEMPHIS K.A.
PVT WALTER A. MORGAN
PORTLAND D.W.
CPL. GEORGE B ROWLETT
MEDINA D.D.
PVT. HENRY NELMS
TASSO W.A.
PVT VERNON L. GRUBBS
WEST NASHVILLE W.A.
PVT. CHARLIE W STORMS
BARLEYTON K.A.
SGT. FRED T. BELL
NORWOOD D.D.
PVT. GEORGE E. WEST
OLIVER SPRINGS K.A.
PVT NORMAN D DENINO
MONTEZUMA K.A.
PVT WALTER C ANDERSON
HENDERSONVILLE D.D.
PVT WILLIAM V WARD
ZACH K.A
CPL EDGAR C BURKEY
MOSHEIM D.D
PVT. JOSEPH W. GOURKY
CHUCKEY K.A.

TENNESSEE

CPL FREDRICK L PEOPLES
BRISTOL D.D.

PVT. EUGENE R PHIBBS
LENOIR CITY K.A.

PVT HENRY L. PHILLIPS
VERNON D.D.

PVT. ULIS E PHILLIPS
SARDIS D.D.

SGT DOUGLAS PENLAND
UNICOI K A

PVT PAUL PUYHOUSE
HOHENWALD D D

PVT BAILEY H FERRY
HILHAM K A

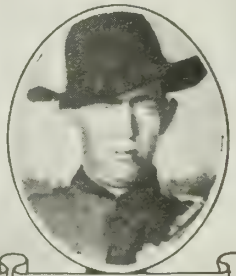

PVT WENDELL D PHILLIPS
CLINTON D.D.

PVT FRANK C PENNINGTON
WEST POINT W.A.

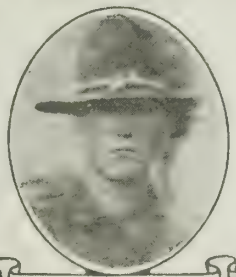

PVT WILLIE H PHOEBUR
HURRICANE MILLS D.D.

CPL ALBERT H MANUS
MEMPHIS K A

PVT WESLEY S HOGAN
HICKORY VALLEY K.A

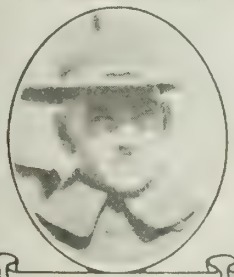

PVT OSCAR P. CUPP
NEW TAZEWELL D.W.

PVT JOSH LEE
PARIS W.A.

PVT MARVIN L NOLEN
ALAMO W.A

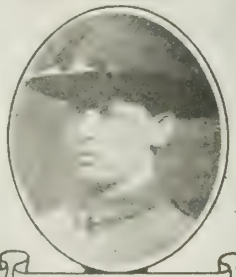

PVT JOSEPH W OVERHOLSER
KNOXVILLE D.W

PVT ORDLEY PAYVIN
PERSIA D.D

PVT. GEORGE PATE
BOOTHS POINT D.D

CPL ANSON J PARK
BULLSSAP K A

PVT JESSE A. PACK
DEL RIO W.A.

TENNESSEE

PVT ALFRED POORMAN
MEMPHIS D.D.

PVT JESSE POLLARD
PROSPECT D.W.

PVT CHARLEY POWERS
PALMYRA K.A.

PVT GOL C. POWERS
CUMBERLAND CITY D.W.

WAGR. ALVIS W PYLES
ANDERSONVILLE W.A

PVT CLAUD POSTON
GREENFIELD D.O.

CPL ROBERT E POLK
NOLENSVILLE W.A

PVT. GROVER C PROFIT
LENOIR CITY K.A.

PVT. ALVIN W PUCKETT
CUBA LANDING D.D

PVT LOUIS E PICKNEY
WINCHESTER K.A.

PVT. ROBERT W. PIRTLE
TOONE D.D

PVT EDGAR FEATHERS
PINEY FLATS K.A.

PVT D DOUGHERTY
CHARLESTON K.A.

PVT LEONARD H BOGART
OOLTEWAH D.W

PVT WILLIAM P GRAHAM
SPARTA D.D

PVT. VANNOY F McCAIN
MEMPHIS K.A

PVT. IRVING B. PHILLIPS
LASCASSAS K.A.

PVT ONUA K PHILLIPS
NORMA D.A.

SGT HETT PHILLIPS
ONEIDA K.A

PVT. WILLIAM T PHILLIPS
TRENTON K.A.

TENNESSEE

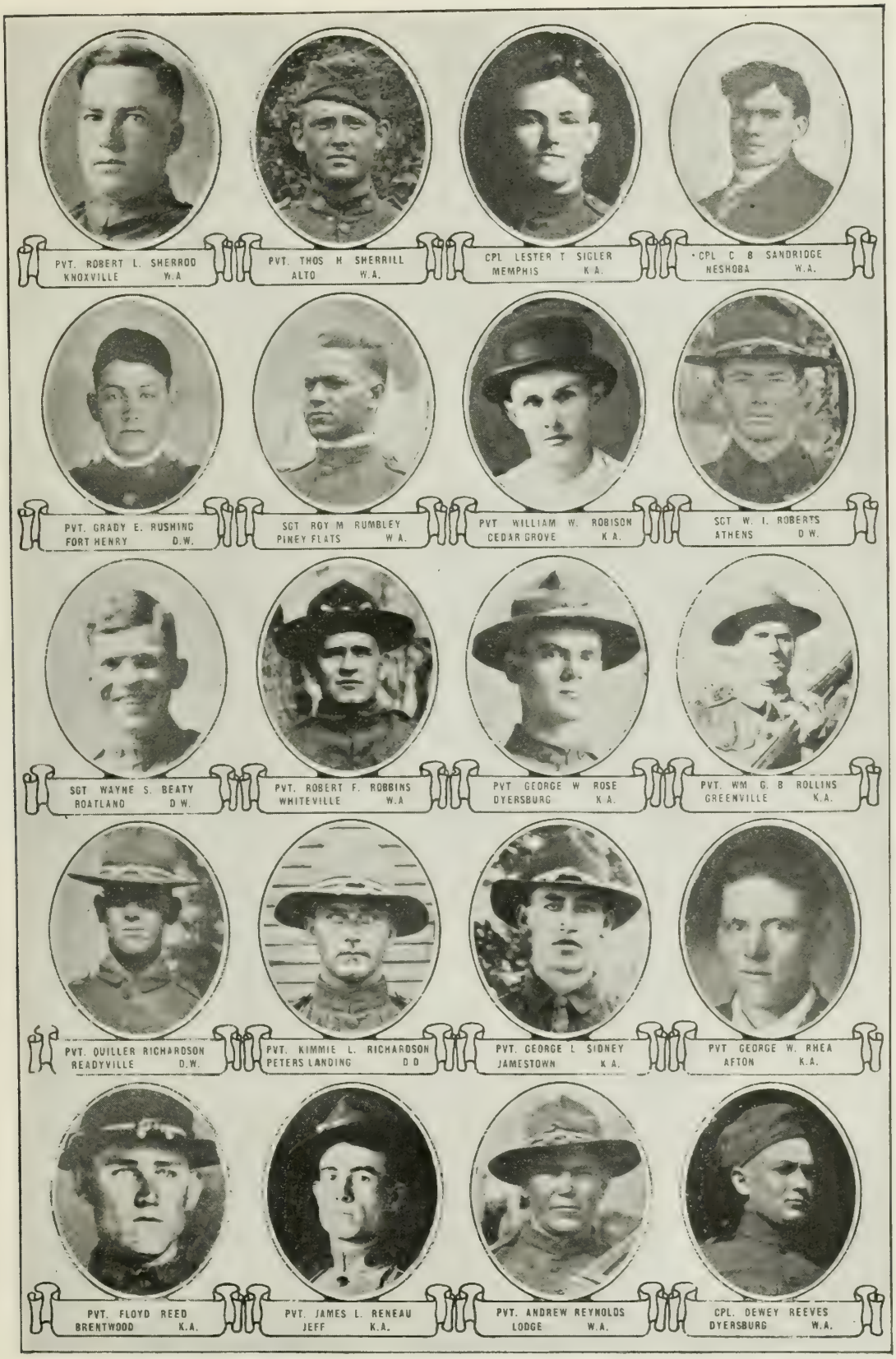
PVT. ROBERT L. SHERROD
KNOXVILLE W.A
PVT. THOS H SHERRILL
ALTO W.A.
CPL LESTER T SIGLER
MEMPHIS K.A.
CPL C B SANDRIDGE
NESHOBA W.A.
PVT. GRADY E. RUSHING
FORT HENRY D.W.
SGT ROY M RUMBLEY
PINEY FLATS W.A.
PVT WILLIAM W. ROBISON
CEDAR GROVE K.A.
SGT W. I. ROBERTS
ATHENS D.W.
SGT WAYNE S. BEATY
BOATLAND D.W.
PVT. ROBERT F. ROBBINS
WHITEVILLE W.A
PVT GEORGE W ROSE
DYERSBURG K.A.
PVT. WM G. B ROLLINS
GREENVILLE K.A.
PVT. QUILLER RICHARDSON
READYVILLE D.W.
PVT. KIMMIE L. RICHARDSON
PETERS LANDING D.D
PVT. GEORGE L SIDNEY
JAMESTOWN K.A.
PVT GEORGE W. RHEA
AFTON K.A.
PVT. FLOYD REED
BRENTWOOD K.A.
PVT. JAMES L. RENEAU
JEFF K.A.
PVT. ANDREW REYNOLDS
LODGE W.A.
CPL. DEWEY REEVES
DYERSBURG W.A.

TENNESSEE

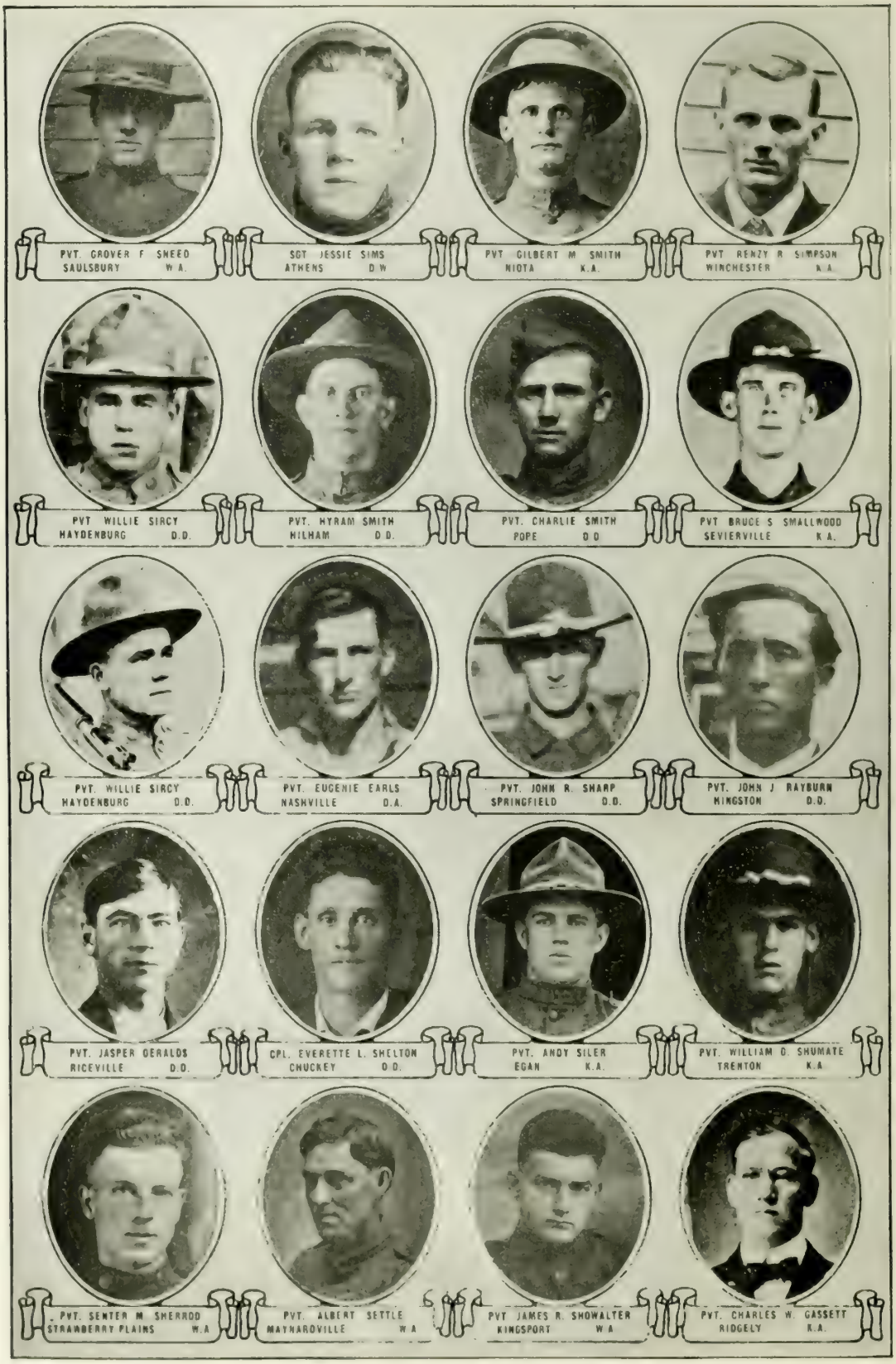
PVT. GROVER F. SNEED
SAULSBURY W.A.
SGT. JESSIE SIMS
ATHENS D.W.
PVT. GILBERT M. SMITH
NIOTA K.A.
PVT. RENZY R. SIMPSON
WINCHESTER K.A.
PVT. WILLIE SIRCY
HAYDENBURG D.D.
PVT. HYRAM SMITH
HILHAM D.D.
PVT. CHARLIE SMITH
POPE D.D.
PVT. BRUCE S. SMALLWOOD
SEVIERVILLE K.A.
PVT. WILLIE SIRCY
HAYDENBURG D.D.
PVT. EUGENIE EARLS
NASHVILLE D.A.
PVT. JOHN R. SHARP
SPRINGFIELD D.D.
PVT. JOHN J. RAYBURN
KINGSTON D.D.
PVT. JASPER GERALDS
RICEVILLE D.D.
CPL. EVERETTE L. SHELTON
CHUCKEY D.D.
PVT. ANDY SILER
EGAN K.A.
PVT. WILLIAM O. SHUMATE
TRENTON K.A.
PVT. SENTER M. SHERROD
STRAWBERRY PLAINS W.A.
PVT. ALBERT SETTLE
MAYNARDVILLE W.A.
PVT. JAMES R. SHOWALTER
KINGSPORT W.A.
PVT. CHARLES W. GASSETT
RIDGELY K.A.

TENNESSEE

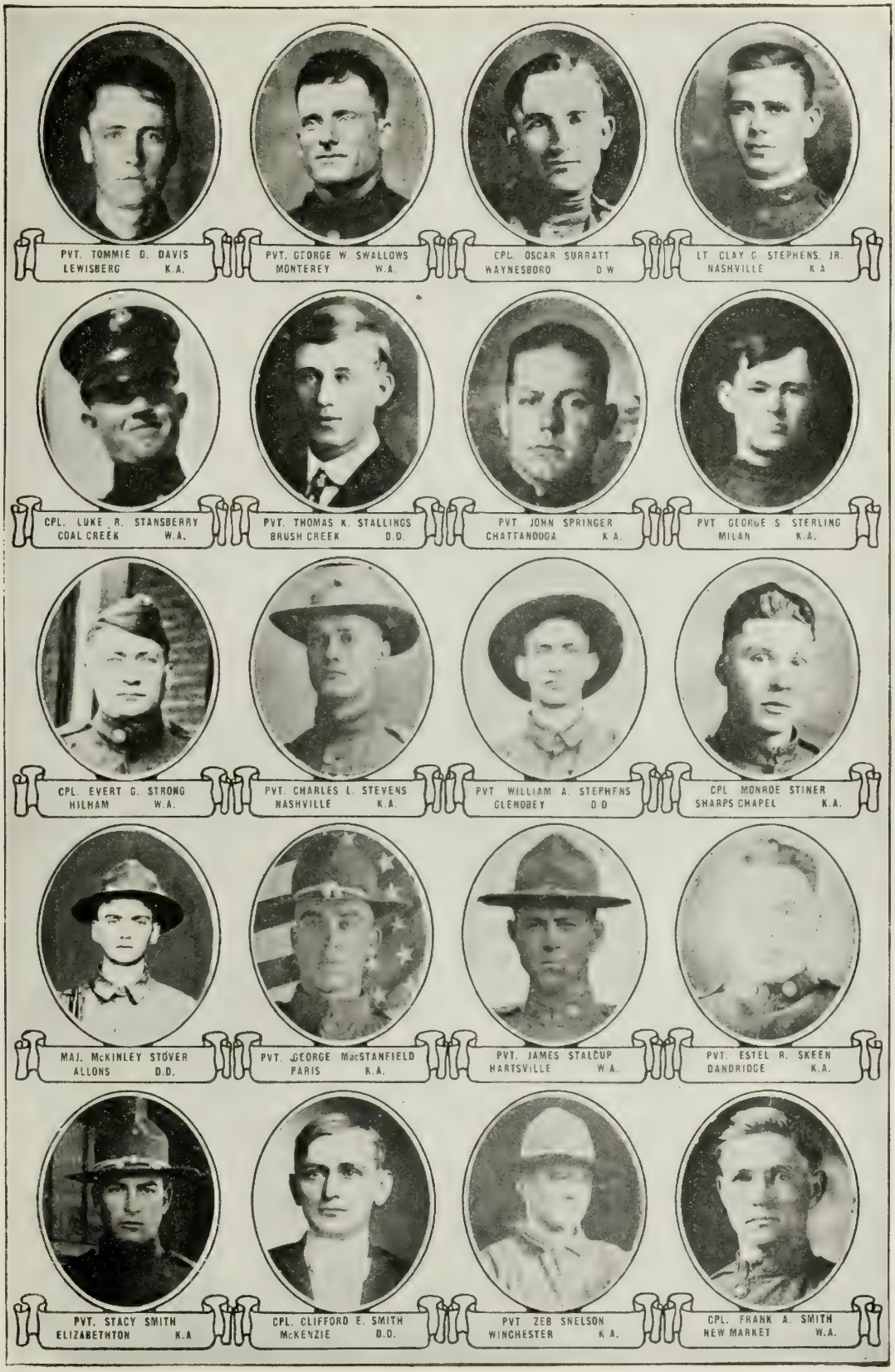
PVT. TOMMIE D. DAVIS
LEWISBERG K.A.
PVT. GEORGE W. SWALLOWS
MONTEREY W.A.
CPL. OSCAR SURRATT
WAYNESBORO D.W.
LT. CLAY C. STEPHENS, JR.
NASHVILLE K.A.
CPL. LUKE R. STANSBERRY
COAL CREEK W.A.
PVT. THOMAS K. STALLINGS
BRUSH CREEK D.D.
PVT. JOHN SPRINGER
CHATTANOOGA K.A.
PVT. GEORGE S. STERLING
MILAN K.A.
CPL. EVERT G. STRONG
HILHAM W.A.
PVT. CHARLES L. STEVENS
NASHVILLE K.A.
PVT. WILLIAM A. STEPHENS
GLENOBEY D.D.
CPL. MONROE STINER
SHARPS CHAPEL K.A.
MAJ. McKINLEY STOVER
ALLONS D.D.
PVT. GEORGE MacSTANFIELD
PARIS K.A.
PVT. JAMES STALCUP
HARTSVILLE W.A.
PVT. ESTEL R. SKEEN
DANDRIDGE K.A.
PVT. STACY SMITH
ELIZABETHTON K.A.
CPL. CLIFFORD E. SMITH
McKENZIE D.D.
PVT. ZEB SNELSON
WINCHESTER K.A.
CPL. FRANK A. SMITH
NEW MARKET W.A.

TENNESSEE

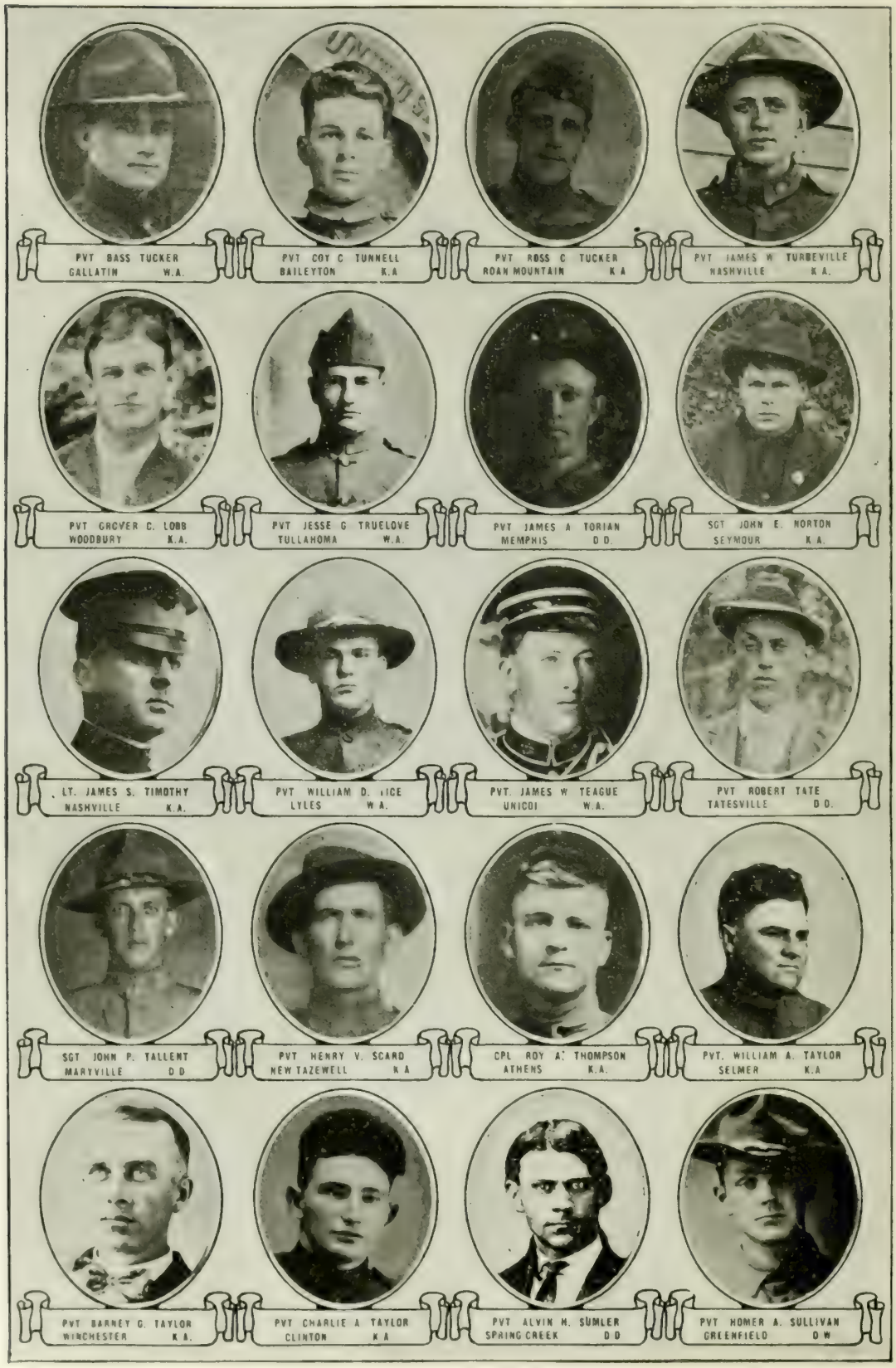
PVT BASS TUCKER
GALLATIN W.A.
PVT COY C TUNNELL
BAILEYTON K.A
PVT ROSS C TUCKER
ROAN MOUNTAIN K A
PVT JAMES W TURBEVILLE
NASHVILLE K A.
PVT GROVER C. LOBB
WOODBURY K.A.
PVT JESSE G TRUELOVE
TULLAHOMA W.A.
PVT JAMES A TORIAN
MEMPHIS D D.
SGT JOHN E. NORTON
SEYMOUR K.A.
LT. JAMES S. TIMOTHY
NASHVILLE K.A.
PVT WILLIAM D. VICE
LYLES W A.
PVT. JAMES W TEAGUE
UNICOI W.A.
PVT ROBERT TATE
TATESVILLE D D.
SGT JOHN P. TALLENT
MARYVILLE D D
PVT HENRY V. SCARD
NEW TAZEWELL K A
CPL ROY A. THOMPSON
ATHENS K.A.
PVT. WILLIAM A. TAYLOR
SELMER K.A
PVT BARNEY G. TAYLOR
WINCHESTER K A.
PVT CHARLIE A TAYLOR
CLINTON K A
PVT ALVIN H. SUMLER
SPRING CREEK D D
PVT HOMER A. SULLIVAN
GREENFIELD D W

TENNESSEE

CPL. ROE WEST
RICEVILLE D.D.

PVT. JONES A CHILDRESS
CHATTANOOGA K.A.

PVT. CLIFFORD O WALLER
CHATTANOOGA D.D.

PVT OSCER KIBBLE
CALHOUN D.W

SGT. PRESTON C. TATUM
CUNNINGHAM K.A.

PVT. JOHN T. WARDEN
CUMBERLAND CITY D.D

PVT. WILLIAM McK WARD
FISH SPRING K A

PVT JOHN W WATWOOD
MOSCOW K.A

PVT. SPENCER WALLACE
BEARDEN K.A.

PVT. REX B. VESTAL
COLUMBIA D.W.

PVT. STERLING VAUGHN
IDOL D.W.

PVT T. M. VAUGHAN
McKENZIE K.A.

PVT. DAVID R. ULREY
MEMPHIS K.A.

PVT. HERMON UHLES
STONEWALL D.W.

CPL. VON C. UNDERWOOD
KODAK D.D.

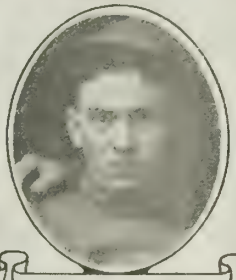

PVT. WYLIE UNDERWOOD
VANLEAR W.A.

PVT. JOHN E. UPTON
SAGGY D.D.

PVT. BIRD M. TURNER
MANSON D.D.

PVT. JOHN R. TUNE
TROY D.W.

PVT ERNEST FERRISS
COLUMBIA K.A.

TENNESSEE

PVT. DAVID H WILSON
OLIVER SPRINGS D.D
PVT JOE WILSON
RIPLEY D.D.
CPL BUFORD L WIX
LAFAYETTE K.A.
PVT THOMAS C WILSON
EVA W.A.
PVT BROWN F WINDHAM
SMITHVILLE D.D.
PVT GEORGE H. WILHOIT
CHUCKEY K.A
PVT ROBERT WILSFORD
LAURELBURG D.D
PVT LUTHER S WILLIAMS
RUTHERFORD K.A.
PVT DAVID L WILSON
WINCHESTER K.A.
PVT HUBERT H WILSON
DRESDEN D.D
LT. LONUS REED
HELENWOOD D.W.
PVT MATTHEW C. WHITFORD
FORK RIDGE W.A.
SGT JAMES M. WEST
MORRISTOWN D.D
PVT WILLIAM M WHETSTONE
CATNESBORO D.A
PVT. ANDREW J WEBB
McMINNVILLE W.A.
CPL. ALPHUS N WHITE
NASHVILLE D.W.
PVT FRANK G WEBB
BINGHAMTON K.A
PVT THOMAS WEST
OLIVER SPRINGS K.A
SGT F TURNEY WHITWELL
MT PLEASANT D.D
PVT EDWARD S WEBB
PRENDERGAST W.A

TENNESSEE

PVT. CHARLES M. CLARK
MADISONVILLE K.A
SGT. LUSTER M. HATFIELD
CEDAR HILL D.D.
PVT. PLES W. NORWOOD
KNOXVILLE W.A.
PVT. GEORGE L. WILES
NEW MARKET W.A.
CPL. EDWARD JACKSON
MARYVILLE W.A.
PVT. WILLIAM J. YOUNCE
ATHENS W.A.
PVT. WILLIAM E. YOUNG
DELROSE D.D
PVT. EDGAR L. YOUNG
PULASKI K.A.
PVT ELISHA CARR
HARTSVILLE K.A.
PVT. FRANK E. BURKE
NASHVILLE D.W.
PVT. JACK WILLIAMS
WATERTOWN K.A.
PVT. JAMES W. RAGAN
BRISTOL W.A.
PVT. JIM RAY
CLIFTON D.D.
PVT. TAYLOR C. STONE
HARRIMAN K.A.
LT. GEORGE W. LONG, JR.
NASHVILLE K.A.
PVT JESSE W TEMPLE
LYLES K.A.
CPL. CHESTER D. CRITTENDEN
MOUNT JULIET D.D.
PVT. F. J. MERROW
CRESTVIEW K.A.
PVT. WELL F. FRANCE
ETOWAH K.A.
PVT. ALBERT A. BANHOLZER
SEWANEE K.A.

TENNESSEE

KILLED IN ACTION

Captains

FRIERSON, Meade, Jr., Nashville.
GAFNEY, Joseph F., Chattanooga.
LONES, Emerson J., Maryville.
MOODY, Rolfe, Knoxville.
REESE, Isaac, Jr., Memphis.
RICHARDS, James Neville, Cocke Sewanee.

Lieutenants

ARMSTRONG, Henry Guion, Memphis.
BAILEY, Oliver, W. Nashville.
BOYD, Richard H., Knoxville.
BRATTEN, Clyde, Olif, Watertown.
BREWER, James C., Bristol.
BROWN, Robert S. Murfreesboro.
BUSHONG, William, Morristown.
CAMERON, Alvin H., Nashville.
CRANE, Leoline O., Columbia.
FINLEY, Neil B., Memphis.
GODDARD, Thomas Warner, Maryville.
GRAYSON, Clifford B., Chattanooga.
HARPER, Milton L., Maryville.
HOUSTON, Raymond F., Nashville.
JONES, Herbert J., Dresden.
KENNEDY, Chester H., McMinnville.
KIRKPATRICK, Richard F., Knoxville.
LEWIS, Samuel, Decatur.
LINCH, Ballard C., Chuckey.
LONG, George W., Jr., Nashville.
MITCHELL, Robert E. L., Bristol.
MITCHELL, Robert F., Greeneville
NEWELL, James McC., Nashville.
OHLS, William A., Chattanooga.
PIGUE, James Aaron, Nashville.
READ, George, Jr., Memphis.
REILLY, L. G. E., Memphis.
TATE, Thomas S., Memphis.
WHITE, William Alexander, Memphis.
WILSON, Josephus B., Athens.
YEAGER, Carrick H., Memphis.

Second Lieutenant

OVERTON, J. W., Nashville.

Sergeants

AILOR, Lillard E., Knoxville.
ALLEN, John Q. ,Model.
ANGEL, Henry F., Elizabethton.
BRADY, Fred W., Dayton.
BURGESS, Robert T., Pikeville.
CHILSON, Carl A., Nashville.
COCKRUM, Lawrence W., Knoxville.
COMPTON, John Fred, Rogersville.
DALTON, William E., Memphis.
DANIELS, Bernie, Jonesboro.
DEMING, Hardeman D., Montezuma.
DENNIS, Judson W., Dover.
FAGG, Auls, Maryville.
GILLAHAN, Fred A., Cumberland City.
HALLYBURTON, Thomas E., Rucker.
HAMILTON, William A., Selmer.
HAMMOND, Hagan, Kingsport.
HEFLEY, James B., Humbolt.
HENNING, Samuel S. E., Coal Creek.
HOWZE, Marvin N., Memphis.
HUDIBURGH, Alva J., Olive Hill.
JOHNSON, Clarence, Roan Mountain.
JOHNSON, Dewey M., Knoxville.
JOHNSON, Roy B., Riceville.
JONES, Hobart B., Johnson City.
LATHAM, James A., Buntyn.
LAUGHERTY, Alison L. R., Boyds Creek.
LEFFEW, Lewis E., Springfield.
LEMERT, Milo, Crossville.
LITTLE, Le Roy V., Byrdstown.
LOVELESS, Patrick, Johnson City.
LUTTRELL, Hugh, Knoxville.
McGUIRE, Charles R., Knoxville.
McNATT, Lynn B., Sardis.
MARCUM, James, La Follette.
MITCHELL, Thomas A., Glendale.
MOTTERN, Virgil C., Jonesboro.
NORTON, John E., Seymour.

Sergeants—Continued

PACE, Robert H., McMinnville.
PHILLIPS, Claude B., South Knoxville.
PHILLIPS, Hett, Oneida.
PHILLIPS, Lawrence, Oneida.
RICHARDSON, Corbit, Livingston.
RODGERS, Arthur, Lebanon.
RODGERS, Sam M., Hurtsville.
RODGERS, Yates K., Memphis.
SMITH, Curtis E., Rockwood.
SPIRE, William J., Nashville.
STANDRIDGE, Arthur, Memphis.
TATUM, Preston, Cunningham.
THOMPSON, Henry, Cookeville.
TUBERVILLE, Robert E., McCune.
WAITMAN, George E., Knoxville.
WARR, Fair B., Rossville.
WHITWORTH, John W., Big Sandy.
WILLIAMS, Rothsey E., Roan Mountain.

Corporals

ACUFF, John F., Ooltewah.
ARMSTRONG, John W., Jonesboro.
ARNOLD, Jesse N., Shelbyville.
ASHE, John B., Memphis.
BARCROFT, William L., Memphis.
BOWLING, William L., Knoxville.
BUSH, Juel, Memphis.
CALDWELL, George D., Fountain City.
CAMPBELL, William M., Morrison.
CANN, Birt D., Knoxville.
CARLOCK, Albert A., Etowah.
CARNAHAN, William, Bristol.
CLARK, Buford, Whitleyville.
COCKS, James E., Jackson.
COLLINS, Charles G., Lynnville.
CURTIS, Roy C., Austral.
CURTIS, Thomas A., Knoxville.
DAVIS, Dave, Soddy.
DAVIS, Will L., Nashville.
DECKER, George W., Winchester.
DICKSON, Richard H., Knoxville.
DUNN, William B., Paris.
ELROD, Chester F., Murfreesboro.
EPPERSON, Frank, Sherwood.
FARMER, Tobey, Nashville.
FERGUSON, Reid, Memphis.
FISHER, John L., Lancaster.
GAMBLE, John B., Clinton.
GRAY, George L., Springcreek.
GREEN, Virgin, Conasauga.
GREER, Linzie B., Dyersburg.
GREER, Orman P., Ashland.
GRIFFIN, Herbert, Columbia.
HAAS, Doss B., Nashville.
HENDRIX, Roby, Johnson City.
HICKMAN, Claude D., Waverley.
HUDGINS, Samuel L., Hendersonville.
KELLOW, James A., Murfreesboro.
KIDD, Adrian W., Knoxville.
KIMES, Clarence F., Friendship.
KOGER, Victor H., Nettle Carrier.
KYLE, Joseph W., Tullahoma.
KYLE, Levere, Coulterville.
LAFEVER, Claud, Silver Point.
LAMB, Herbert E., Fulton.
LAWSON, Luke, Cades Cove.
LAY, William J., Waynesboro.
LINKOUS, James F., Creston.
LUNSFORD, Bedford B., Mount Vernon.
McCORMICK Joe S., Frankewing.
McCORMICK, Lee T., Livingston.
McCRACKEN, William H., Johnson City.
McKAY, William R., Etowah.
McNEESE, Walter E., Jonesboro.
MANUS, Albert H., Memphis.
MICHAELS, James T., Birchwood.
MILLS, George W., Dukedom.
MITCHELL, Orville T., Johnson City.
MOORE, Emmitt H., Bethel Springs.
MOORE, Homer, North Chattanooga.
MORELAN, Thomas W., East Chattanooga.
NICHOLS, Ralph, Dandridge.
NOLAN, Edward J., Coatsville.

Corporals—Continued

PARK, Anson J., Bulls Gap.
PARKER, Rom V., Dixon Springs.
PATTON, Joseph, Peavine.
RAMSEY, William F., Eastlake.
RATLEDGE, William, Decatur.
RAY, Le Roy, Nashville.
REED, Frank, Mascot.
ROGERS, Willie J., Memphis.
SANFORD, Onie, Tazewell.
SEIGLER, Lester T., Memphis.
SHERIDAN, George D., Sherwood.
SHERRILL, Connie H., West Port.
SMITH, Harry E., Tyner.
SMITH, John P., Chattanooga.
SPARKS, Elry, McKenzie.
STEWART, George L., Erwin.
STINER, Monroe, Sharps Chapel.
STOUT, Fred A., Bloomington Springs.
THOMPSON, Roy A., Athels.
TUCKER, Harry C., Knoxville.
WALKER, Charles Albert, Maryville.
WILSON, James W., Spring Hill.
WILSON, John R., Cumberland City.
WIX, Buford L., Lafayette.

Buglers

BROOKS, Weaver R., Atwood.
LEDBETTER, Shirley, Livingston.
LUTER, Richard M., Martin.

Cooks

BEDFORD, Oscar, Memphis.
CARPENTER, Ernest, Jellico.
ELBON, Ben W., East Lake.
FOSTER, Robert C., Eaton.
FULTS, Henry, Coalmont.
JORDAN, Henry, Nashville.

Electrician

TERRY, Paul, Nashville.

Mechanics

BRIGGS, Archibald L., Moscow.
JOHNSON, McKinley E., Englewood.
LANGFORD, John A., Knoxville.
MURPHY, Riley O., Etowah.
SMITH, George W., Memphis.

Wagoners

BREWER, Tipton J., Finley.
SMITH, John H., Elbridge.

Privates

ADAMS, Ellis D., Manchester.
ADAMS, John W., Baileyton.
ADAMSON, Bob, Liberty.
ADCOCK, Thomas D., Inskip.
AKIN, Ewell W., La Vergne.
ALBRIGHT, Elmer, McKenzie.
ALLEN, Leslie, Lafayette.
ALLISON, Arthur T., Crab Odchard.
ALLISON, Joseph Paulie, Waverly.
ALLISON, Stephen C., Birchwood.
ANDERSON, Horace C., Wartrace.
ANDERSON, James D., Thompsons Station.
ARNOLD, Charlie, Arlington.
AUSTIN, William, Knoxville.
BAIRD, Charles Roy, Hickman.
BAKER, Joseph W., Sparta.
BANHOLZER, Albert A., Sewanee.
BANKS, Wilkie S. J., Nashville.
BARBEE, Pete, Portland.
BARNES, John Shrewsbury, Nashville.
BARTON, Emory S., Kingsport.
BATES, John P., Beardstown.
BEARD, Tommie L., Talley Station.
BELL, Jimmie L., Bethpage.
BENTLEY, John L., Knoxville.
BEVILL, Bob, Flintville.
BIVENS, James E., Sardis.
BLAIR, Charley, Chattanooga.
BLEVINS, William, Elve.
BOHANAN, Harry Raymond, Whittle Springs.
BOLTON, Samuel H., Hoop.
BOONE, Charles E., Etowah.
BOWDEN, Virgil, Glen Obey.

TENNESSEE

Privates—Continued

BOWERS, Samuel M., Wautauga Valley.
BOYD, Harley, McMinnville.
BRACY, Walter L., Joelton.
BRADFORD, Paul S., Memphis.
BRAZENDINE, Al, Fountain Head.
BREWER, Robert A., Finley.
BROCK, Robert L., Straw Plains.
BROOKS, Alfh, Rogersville.
BROWN, Campbell S., Graham.
BROWN, John W., Manchester.
BROWN, Lon, Mount Pleasant.
BROWN, Robert T., Finley.
BROWN, William, Smokey.
BRUMLEY, Herman L., Beech Bluff.
BUCK, Homer, Lexington.
BUCKINGHAM, Joshua, Henderson.
BUNN, Paul A., Sherwood.
BURGER, Horace, Englewood.
BURKE, Thomas C., Joseph.
BURNETT, Luther L., Springville.
BUSH, Eath, Bradyville.
BUTLER, Clarence, Rockwood.
BUTLER, Tillman, Rockwood.
CAIN, Thomas H., Alton Park.
CADDY, James R., Adamsville .
CAMPBELL, Ernest J., Sewanee.
CARNEY, Andrew J., Dover.
CARPENTER, James, Englewood.
CARR, Elisha, Hartsville.
CARROLL, Edward L., Fordtown.
CARSON, Joseph H., Oliver Springs.
CARTER, Alonzo, Morristown.
CARTER, Dan, Madison.
CARTER, Ernest C., Chuckey.
CAUDILL, James E., Creston.
CAYLOR, Grayson, Townsend.
CHAMBERS, William A., Iron City.
CHANEY, Elder, Halls.
CHENOWETH, Carl C., Shelbyville.
CHERRY, Lexie, Troy.
CHERRY, Stone F., Moss.
CHOATE, James, Cookeville.
CHRISTOPHER, Culess D., Columbia.
CIVILS, John W., Portland.
CLARK, Charlie, Madisonville.
CLARK, Charlie A., Knoxville.
CLAYTON, Virgil A., Vildo.
CLIFTON, Fred, Surgoinsville.
CLIMER, Calvin C., Cleveland.
COCHRAN, Frank B., Antioch.
COHEN, Albert, Jr., Memphis.
COLBOCH, Bruce M., Morristown.
COLE, Emmett, Jonesboro.
COLEY, Lester H., Lafayette.
COLLINS, Gordon B., Jackson.
COOLEY, James R., Etowah.
COONEY, Aloysius B., Memphis.
COOPER, Earl R., Pinson.
COOPER, Hampton, Pinson.
COOPER, William N., Knoxville.
COOPER, Winfred A., Morrison.
COWAN, Joseph, Butler.
COX, Willie Thomas, Shelbyville.
CRAIG, Frank E., Coal Creek.
CREWS, Elliott A., Westpoint.
CRIGGER, George M., Surgoinsville.
CRISP, Walter, Meadow.
CROWDER, John, Brownsville.
CULP, Charlie, Clifton.
CUNNINGHAM, Ben, Hilham.
CUNNINGHAM, Wilsie P., Flintville.
CUTSHAWL, Albert D., Greeneville.
DANIEL, Marion J., Lenoir City.
DAUGHERTY, James D., Englewood.
DAUGHERTY, Robert, Charleston.
DAVIS, Mallie L., Knoxville.
DAVIS, Thomas L., Sharps Chapel.
DAVIS, Tommie D., Lewisburg.
DAWS, Harrison, Prospect.
DEAN, James L., Flatwoods.
DEMPSEY, Earl T., Chattanooga.
DENTON, Gilford, Bristol.
DISBENNETT, Curtis E., Memphis.
DODD, Connie Lee, Meldon.
DODDS, Earl B., Chattanooga.
DONEY, John D., Sparta.
DORATY, John H., Humboldt.
DOWNING, Bob, Tiptonville.
DRIVER, Dib, Liberty.

Privates—Continued

DUBOSE, Will, Bolivar.
DUDDERAR, Marshall B., Chattanooga.
DUDNEY, George H., Cottontown.
DUNAWAY, Fred L., Harrison.
DUNAWAY, Lewis G., Saulsburg.
DUNCAN, Charles T., Greeneville.
DUNCAN, Samuel H., Cumberland Gap.
EADS, Walter, Cunningham.
EDGE, Floyd, East Chattanooga.
EVANS, Ed, Stantonville.
EVANS, Joe H., Rockwood.
EVANS, Leroy, Forbus.
EVANS, Luther, East Chattanooga.
EVANS, Thomas J., Buffalo Valley.
FARMER, Fred, Cleveland.
FEATHERS, Edgar, Piney Flats.
FENDER, Hubert, Flag Pond.
FERGUSON, Clarence McK., Lobelville.
FERRIS, Ernest, Columbia.
FITCH, Charlie, Sweetwater.
FLEMINGS, Frank, Memphis.
FLENNIKEN, John J., Knoxville.
FLOYD, James C., Rogersville.
FLOYD, Robert K., Brushcreek.
FLUNK, Eber N., Crump.
FORD, Jesse G., Bumpus Mills.
FORRESTER, John W., Mountain City.
FOSTER, Jack, Daylight.
FRANCE, Will F., Etowah.
FRANCISCO, James T., Arthur.
FRAZIER, Walter R., Newbern.
FREEZE, Lawrence, Summitville.
FRITH, Thomas R., Nashville.
FRY, John, Bulls Gap.
FULLERTON, Vern J., Manchester.
GAGLE, Thomas G., Lenoir City.
GALYON, Charles, Lenoir City.
GAMBLE, Ethel, Edgemore.
GARNER, Elbert O., Camden.
GARRETT, George W., Humboldt.
GARRETT, William M., Edith.
GAYNOR, Edwin B., Newbern.
GEORGE, Howard, Kenton.
GIBBONS, Arthur W., Knoxville.
GILL, Willie, Shelbyville.
GILREATH, John W., Marlow.
GIVENS, Curtis, Chattanooga.
GLADSON, James B., Bridgeport.
GLIDEWELL, Richard L., Finley.
GLOVER, James L., Bluff City.
GODSEY, John L., Bristol.
GOODE, Ernest M., Covington.
GOODE, Mark, Nashville.
GOODWIN, Walter D., Columbia.
GOSSETT, Charles W., Ridgley.
GOURLEY, Joseph W., Chuckey.
GRANBERRY, Jim, Mount Pleasant.
GRANT, Aubrey, Nashville.
GRAVES, Jesse C., Halls.
GREEN, Jonathan M., Kingston Springs.
GREEN, Neil, Sneedville.
GREER, Glenn J., Laurel Bloomery.
GREER, Seward F., Joelton.
GRIMSLEY, Earl D., Fall Branch.
GRINDSTAFF, John E., Butler.
GULLEY, Henry, Mount Pleasant.
GURDNER, Curtis G., Johnson City.
GUTH, Fred C., Evensville.
HACKNEY, Charles B., Knoxville.
HARDIN, Noah L., Linden.
HARGET, James B., Trenton.
HARPER, Albert S., Nashville.
HARPER, Walter R., Knoxville.
HARRISON, Oscar B., Greenville.
HARRISON, Thomas O., Westmoreland.
HART, Samuel H., Petersburg.
HASTING, Jim W., Algood.
HAWK, Valdria D., Bruntsville.
HAWKES, Edgar, Humboldt.
HAY, Marcus S., Lawrenceburg.
HAYS, William C., Lynnville.
HAZZARD, John C., Riddleton.
HEATON, Walter H., Shell Creek.
HELTON, Lee R., Goodspring.

Privates—Continued

HEMBREE, George S., Knoxville.
HERBISON, Ellie T., Burns.
HESTER, Taylor D., Clarksville.
HICKEY, Edward H., Rockwood.
HICKEY, Lee L., Concord.
HICKMAN, William P., Piedmont.
HICKS, William A., Martin.
HIGHTOWER, George G., Murfreesboro.
HILL, Henry, Wynnburg.
HILTON, Charlie A., Dry Creek.
HINES, Luther, St. Joseph.
HITCHCOCK, Albert L., Savannah.
HODGE, George E., Dyersburg.
HOGAN, Sutton, Hickory Valley.
HOLBERT, Robert A., Pulaski.
HOLDER, Doak, Manchester.
HOLT, Melvin, Adams.
HOOVER, Houston, Murfreesboro.
HOUSLEY, Joseph L., Seymour.
HOWELL, Cormack, Medon.
HUDGINS, George, Paris.
HUDGINS, Walter J., Tennessee.
HUFF, Claude Alexander, Fayetteville.
HUFF, Kenney J., Erie.
HUGHES, General B., Mount Hill.
HUGHETT, Robert M., Huntsville.
HUMPHREY, William M., Concord.
HUNTER, Luke Duly, Haydenburg.
HURST, Oscar, Right.
HURT, William J., Paris.
INGRAM, John, Roan Mountain.
IVY, Elbert C., Parsons.
JACKSON, James I., Michie.
JENKINS, Jack G., Nashville.
JOHNSON, Frank R., Donaldson.
JOHNSON, James T., Franklin.
JOHNSON, John H., Knoxville.
JONES, Bennie L., Jackson.
JONES, Jack, Fayette County.
JONES, Jeff, Woodbury.
JONES, Merritt, Mount Pleasant.
JONES, Roe, Greenback.
JONES, Samuel S., Knoxville.
JONES, William F., Blountville.
JUSTICE, Ira H., Trimble.
KECK, James L., Powder Springs.
KEITH, Leo, Knoxville.
KENNERLY, Sam B., Dechard.
KERRIGAN, Frank A., Nashville.
KETCHEM, James, Bristol.
KILLEN, Andrew J., Loretto.
KIMBROUGH, Charley C., Flintville.
KIRBY, John E., Boston.
KLOPE, Gordon, Crawford.
KNOWLTON ,Walter H., Humboldt.
KOLWYCK, Oren C., Humboldt.
KOONCE, Curtis H., Fayetteville.
KOONTZ, Floyd T., Knoxville.
LACY, Charlie A., Decaturville.
LAMBERT, Connie, Kingsport.
LAMBERT, Walter G., Springfield.
LANDERS, William, Tullahoma.
LANE, Odell, Sevierville.
LANIER, William H., Mount Pleasant.
LASLEY, William, Speedwell.
LASTER, Horton, Taft.
LAWSON, Bud, Lee Valley.
LAWSON, Ira M., St. Elmo.
LEDFORD, James L., Carthage.
LEE, Arthur, Ducktown.
LEE, Louis E., Nashville.
LEE, Willie, Humboldt.
LESTER, Charles R., Redboiling Springs.
LEVI, Claude, Soddy.
LEWALLEN, Hugh T., Glenmary.
LEWIS, Lonnie M., Erin.
LINGENFELTER, Ernest R., Louisville.
LITTLETON, James L., Puryear.
LOCK, Sam, Gainsboro.
LOCKHART, Edward H., Camden.
LOGAN, William C., Leipers Fork.
LOMAX, Fred Erymn, Hohenwald.
LONG, Claude, Church Hill.
LOONEY, George, Petersburg.
LOUVIERE, Jerry, Memphis.
LOWE, Roger Q., Oakgrove.
LUSK, Harvey, Morrison.

TENNESSEE

Privates—Continued

McCAIN, Vancy F., Memphis.
McCARTER, Morris Edgar, Middleton.
McCORMICK, James F., Pleasant Hill.
McCOWN, Charlie G., Fayetteville.
McDADE, John W., McKenzie.
McDANIEL, Doc H., Adamsville.
McFEETURE, Carter F., Wolf Creek.
McGUIRE, Samuel, Doeville.
McINTURFF, Charlie H., Powell.
McKINNEY, Claud, Hampton.
McLAUGHLIN, Patrick J., Memphis.
McMAHAN, Henry R., Sevierville.
McPEAK, James H., Walling.
MAGNESS, Thomas H., Smithville.
MALONE, John, Loudon.
MALONE, John A., Afton.
MALOY, Robert, Parrotsville.
MANNING, Jacob, Dandridge.
MARTIN, Jadie H. C. B., Shouns.
MASSEY, Horace, Medina.
MASSEY, Paul E., Bristol.
MAXWELL, Howard S., Troy.
MAYBERRY, Pete, Buffalo.
MAYNARD, Thomas A., Castalian Springs.
MERONEY, Clyde, Hixson.
MERROW, Flavious J., Crestview.
MILLER, Harry, Marysville.
MINCHIE, Willie, Gainsboro.
MITCHELL, Nile, Murfreesboro.
MOFFITT, Milburn, Hampton.
MOONEYHAM, Floyd E., Woodbury.
MOORE, Elzy Van, High Cliff.
MOORE, Hagan, Cumberland Gap.
MOORE, Joseph L., Fall Branch.
MOREHEAD, Joe H., Memphis.
MORGAN, Walter A., Portland.
MORRIS, Cleo, Knoxville.
MORRIS, Harry D., Johnson City.
MORRIS, Mathew W., Springfield.
MORRIS, Mereda E., Sardis.
MORROW, Charlie W., Jackson.
MOWL, Harold L., Baileyton.
MULHERIN, John R., Newbern.
MUNNS, Joe B., White Haven.
MURRAY, Tonnie, Lewisburg.
MYERS, Sam E., Piney Flats.
MYERS, William P., Townsend.
NANCE, Joe, Oakdale.
NATHAN, James, Memphis.
NEAL, Howe R., Liberty.
NESBITT, Athie A., Tennessee City.
NEWBERRY, Earnest B., Memphis.
NICHOLAS, James J., Holladay.
NICHOLAS, Samuel Roscoe, Tullahoma.
NICHOLS, Benjamin, Englewood.
NIXON, Horace R., Hermitage.
NOLLINER, John H., Nashville.
NORRIS, Jimmie G., Dorton.
NORTON, James A., Chuppy.
NORTON, John F., Nashville.
NUNNALLY, Arnett, Gallard.
OGLE, Arlie H., Sevierville.
OLNEY, Guy R., Nashville.
OTT, David, Rockford.
PARKER, Alfred, Fayetteville.
PARRIS, William, Knoxville.
PATTERSON, Joseph H., Waverly.
PAYNE, Albert C., Shouns.
PEARSON, Lewis F., Tazewell.
PENLAND, Douglas, Unicoi.
PENNEY, Clifford D., Orchard.
PERRY, Bailey H., Hilham.
PERRY, Ross B., Bradford.
PHELPS, Wallace C., Greenbrier.
PHIBBS, Eugene R., Lenoir City.
PHILLIPS, Irving B., Lascassas.
PHILLIPS, Lewis, Stainville.
PHILLIPS, William T., Dyer.
PICKNEY, Louis E., Winchester.
PLEMONS, Garrett W., Leoma.
POE, James H., Laurel Bloomery.
POINDEXTER, George A., Ripley.
POLLARD, Jesse, Prospect.
POTEST, John W., Hodemburg.
POTTER, Rufus A., Jonesboro.
POWERS, Charley, Palmyra.
PRESSWOOD, Ira E., Lenoir City.
PRICE, Thurlow M., Erie.

Privates—Continued

PROPES, Grover C., Lenoir City.
PROSSER, Roy, Fayetteville.
PRYOR, Cordell, Byrdstown.
PURKEY ,William, Sneedsville.
RAGAN, James W., Bristol.
RATCLIFF, Thomas V., Clarkesville.
REED, Floyd, Brentwood.
RENEAU, James L., Jefferson City.
RHEA, George W., Afton.
RICE, Joseph S., Jeanette.
RIDER, Oscar, Knoxville.
RIVES, John S., Mulberry.
ROBBINS, Isham D., Oakdale.
ROBERTS, Bertice, Whitman.
ROBERTS, Lawrence, Chattanooga.
ROBINSON, Benjamin, Dover.
ROBINSON, William W., Cedar Grove.
ROGERS, Austin, Church Hill.
ROGERS, Emmet R., Troy.
ROLLINS, William G. B., Greeneville.
ROSE, George W., Dyersburg.
ROSS, Oscar, Erin.
RUSSELL, Artress, Memphis.
RUSSELL, Charles L., Anderson.
RUSSELL, Ples, Maryville.
RUST, John W., Adams.
SADLER, Haskell, Buffalo Valley.
SANDS, Robin, Tennessee Ridge.
SHARP, Frank, North Chattanooga.
SHARP, Lafayette, Jacksboro.
SHARP, Lee, Knoxville.
SHARP, Otis, Briceville.
SHARPE, Eugene, Chattanooga.
SHEHANE, Alfred, Norene.
SHUMATE, William David, Trenton.
SIDNEY, George L., Jamestown.
SILVER, Andy, Anthras.
SIMPSON, Renzy R., Winchester.
SKEEN, Estle R., Dandridge.
SLAVEN, Jesse, Elva.
SMALLWOOD, Bruce S., Sevierville.
SMITH, Alonzo K., Monroe.
SMITH, David R., Tullahoma.
SMITH, Gilbert W., Nioda.
SMITH, Harry, Prospect.
SMITH, Isham B., Cook Place.
SMITH, Jodie P., Friendship.
SMITH, King J., Nashville.
SMITH, Samuel H., Waverly.
SMITH, Stacy, Elizabethton.
SMITH, Willard G., Huntland.
SNELSON, Zeb, Winchester.
SNIDER, Dan W., Vonore.
SNYDER, James B., Knoxville.
SOARD, Henry Venson, New Tazewell.
SPARKS, William E., Dyersburg.
SPENCER, John C., Mulberry.
SPRINGER, John, Chattanooga
SPROUSE, Jesse, Newport.
STANFIELD, George, Paris.
STANSBURY, Charles E., Englewood.
STARNES, Charlie W., Baileyton.
STEELMAN, James D., Fayetteville.
STERLING, George S., Medon.
STERLING, Robert L., Maryville.
STINNETT, Westley I., Townsend.
ST. JOHN, Benjamin F., Sherwood.
STOKES, Frank, Lafayette.
STONE, Taylor C., Harrison.
STOTTS, Joseph H., Memphis.
STUART, Hugh A., Cheap Hill.
STUART, Olin D., Barnes.
SUMMERS, William H., Beechgrove.
SUTTON, Raymond B., Memphis.
TALOR, Thomas C., Monroe.
TAYLOR, Barney G., Winchester.
TAYLOR, Joe S., Bloomingdale.
TAYLOR, John G., Lucy.
TAYLOR, William A., Selmer.
TAYLOR, Willie B., Obion.
TEMPLE, Jesse W., Lyles.
TERRY, William Reed, West Nashville.
THATHAM, Lewis E., Ducktown.
THOMPSON, George H., Dyersburg.
TOOMEY, Edson L., Helenwood.
TOWRY, Willey S., Taft.
TRAINUM, Major H., Pocahontas.
TRANTON, James C., Newport.

Privates—Continued

TRICE, Bill, Eemias.
TUCKER, Louis J., Memphis.
TUCKER, Ross C., Roan Mountain.
TUNNELL, Coy C., Baileyton.
TURBEVILL, James, Nashville.
TURNER, Sherman H., Knoxville.
ULREY, David R., Binghampton.
UPCHURCH, Herbert, Cottontown.
VAUGHN, Dock T., Crawford.
VAUGHN, T. M., McKenzie.
VISAGE, Jake, Cleveland.
VITATOE, Robert, Cotula.
VOYLES, Tilman T., Jellico.
WAINWRIGHT, Richard, Columbia.
WALDRAN, Raleigh, Drummonds.
WALKER, Finis, Reelfoot.
WALKER, Virgil, Budtown.
WALLACE, Spencer, Rearden.
WALLER, Clifford O., Chattanooga.
WARD, William M., Fish Springs.
WARD, William V., Zach.
WARKMAN, Tom, Mount Pleasant.
WARREN, Millard F., Trade.
WASHINGTON, Drew, Memphis.
WATKINS, Archie, Clarksville.
WATWOOD, John W., Moscow.
WEST, Burrell, Oneida.
WEST, George E., Oliver Springs.
WEST, Tom R., Oliver Springs.
WHALEY, Austin R., Model.
WHITE, James H., Chuckey.
WILCOXON, Jesse C., Lovette.
WILEY, Jonas L., Westpoint.
WILHOIT, George H., Chuckey.
WILLIAMS, Don S., Butler.
WILLIAMS, Fred L., Heiskell.
WILLIAMS, Hiram, Monterey.
WILLIAMS, Jack, Watertown.
WILLIAMS, Oscar, Sunbright.
WILLIAMS, Pete, Sedalia.
WILLIAMSON, Savannah A., Denmark.
WILSON, David L., Winchester.
WILSON, William M., Grassy Cove.
WINKLER, Benton W., Pleasant Shade.
WINSTON, John W., Memphis.
WISEMAN, William J., Flintville.
WIX, John M., Crescentview.
WOMAC, Claude, Athens.
WOMBLE, John J., Chattanooga.
WOOD, Archie B., Clarksville.
WOODS, Miles, Roans Creek.
WOODARD, Selikirk, Charlotte.
WRIGHT, Richard M., Tate.
WYATT, Richard, Knoxville.
WYATT, Walter H., Stewart.
WYLIE, Otis Rignal, Kenton.
WYNNE, Gordon, Lebanon.
YANCY, Bertrum B., Memphis.
YOUNG, Edgar L., Pulaski.
YOUNGER, Charlie E., Atwood.

DIED OF DISEASE

Major

HAZLEHURST, James N., Chattanooga.

Captains

FRITTS, Fred W., Chattanooga.
JEFFRES, Henry M., Briceville.
ROGERS, George C., Jefferson City.
UNDERWOOD, Robert Boyden, Memphis.

Lieutenant

PRICE, Charley Eugene, Chestnut Mound.

Sergeant Majors

PARA, Elmer F., Memphis.
SISK, Hubert C., Knoxville.
SPRUILL, Marvin Luther, Memphis.
WRIGHT, William W., Union City.

Sergeants

ANDERSON, William L., Knoxville.
DOUGLASS, Eugene, Jr., Memphis.
DUNNAGAN, Sam R., Lyles.
EATON, Charles William, Memphis.
FLEMINS, Robert, Murfreesboro.
HATFIELD, Luster M., Cedar Hill.

TENNESSEE

Sergeants—Continued

HUDSON, Harvey Lee, South Nashville.
LEWIS, John A., Clifty.
McCLANAHAN, Earl E., Memphis.
PONS, Donald, Madison.
ROY, Thomas C., Tasso.
SMITH, Charles, Pope.
VAN PELT, Emmitt L., Moscow.
WAGGONER, Henry G., Knoxville.
WARREN, Robert, Nashville.
WHITWELL, Peter T., Mount Pleasant.

Corporals

ANDERSON, Edgar B., Franklin.
AUSTIN, Frederick C., Fountain City.
BERRYHILL, Ray, McKenzie.
BLOCKER, Basil O., Columbia.
BRADSHAW, John W., Detroit.
BURDINE, Ballard, Kingsport.
BURKEY, Edgar C., Mosheim.
CARROLL, Rush, Collierville.
CHEATHAM, Kirby H., Lynnville.
CRITTENDEN, Chester D., Mt. Juliet.
DAVIS, Joe Johnson, Harriman.
DONAHOO, John, Chattanooga.
DYSON, Richard, Covington.
FUGUA, Isom M., McEwen.
FURCHESS, Wesley M., Emberville.
GARRISON, William N., Niota.
GEISLER, James R., Hampton.
HALTON, Amos B., Henderson.
HANEY, Senter, Greeneville.
HOUSTON, Henry, Chattanooga.
JACKSON, Willie O., Trezevant.
JOHNSON, Tom, Richardson.
JOHNSTON, Charles D., Knoxville.
LEE, Worley, Knoxville.
McCLARY, Ben H., Benton.
McGEE, Gilbert M., Cookeville.
MOTLEY, Rufus, Lenow.
MURDOCK, Robert, Memphis.
OWENS, David C., Laurel Bloomery.
PARKER, James R., Whiteville.
PEOPLES, Frederick Lee, Bristol.
PETERSON, Cary G., Caryville.
RICKETTS, Ernest F., Flatwoods.
ROWLETT, George B., Medina.
SAIN, Calvin, Bolivar.
SHELTON, Everett L., Chuckey.
SMITH, Clifford E., McKenzie.
SMITH, Ellis, Staunton.
SMITH, Sam B., Murfreesboro.
TALLENT, John P., Maryville.
TODD, Henry M., Memphis.
UNDERWOOD, Von C., Kodak.
WEST, Roe, Calhoun.
WILLIAMS, Clifton L., Martin
WILLIAMS, James, Memphis.

Bugler

JACKSON, Buford W., Nashville.

Cooks

ADAMS, Lewis B., Englewood.
CLARK, Harden E., Sweetwater.
JONES, Willie A., Greenfield.
KIRBY, Willis, Algood.
SMITH, Will, Springfield.
TIDWELL, Henry R., Savannah

Mechanics

BURNS, George H., Maryville.
CREWS, Hupert B., Dresden.

Wagoners

HERMAN, Fred B. Toone.
RODGERS, Frank, Memphis.

Privates

ABBOTT, James F., Memphis.
ADAMS, Douglas, Tiptonville.
ADKERSON, Robert H., Kingston Springs.
ADKISON, Barney A., Brighton.
ALEXANDER, John Trimble, Gallatin.
ALLEN, Charles, Union City.
ALLEN, Charlie, White Pine.
ALLEN, Fred R., Mount Vernon.
ALLEN, Louis, Memphis.

Privates—Continued

ALLEN, Monty, Hendersonville.
ALLEN, Oby, Jefferson City.
ALSUP, Joseph E., Norene.
AMYX, Riley S., Rogersville.
ANDERSON, Charles Lorimer, Milan.
ANDERSON, Walter Clayton, Hendersonville.
ARMSTRONG, Walter R., Knoxville.
ARNOLD, Bryan, Gleason.
ARNOLD, Edward E., Waverly.
ARY, Hubert L., Flatwoods.
BABER, Frank W., Pleasant View.
BACON, Arthur N., Riceville.
BAGGETT, George S., Cunningham.
BAILEY, Frank H., White Pine.
BAIRD, Julius L., Lebanon.
BAKER, George N., Leoma.
BAKER, John R., Only.
BALL, Evan, Persia.
BANISTER, Augusta R., Dyer.
BARBEE, Eddie, Brownsville.
BARBEE, Rader, Springfield.
BARKER, Alvis Martin, Wynnburg.
BARRETT, Cherry M., Woodbury.
BARRETT, Claude A., Humboldt.
BARRON, Hubert, Jonesboro.
BARTON, Gentry Smith, Rutherford.
BASKIN, William H., Murfreesboro.
BATES, Clint, Beardstown.
BATES, John M., Beardstown.
BAUCOM, Willie B., Linden.
BAXTER, John, Newport.
BELL, Herbert, Christina.
BENFORD, Ernest, Lucy.
BENNETT, Charlie, Brownsville.
BENNETT, Leander, Cottage Grove.
BERRY, Lician T., Van Leer.
BESHEARS, James I., Smithville.
BILES, Claude L., Pulaski.
BISHOP, La Fayette, Somerville.
BLACK, James W., Banner Springs.
BLACK, Leonard, Camden.
BLAIR, James W., Greenback.
BOCCIA, Clement E., La Follette.
BOGART, Lemuel H., Ooltewah.
BOOKER, Howard Luther, Oakville.
BOOTH, William H., Goodlettsville.
BOULTON, Wallace F., Milan.
BOWMAN, Albert A., Harriman.
BOWMAN, Elbert, Elibethton.
BOWMAN, George, Johnson City.
BOYCE, Leonard H., Fosterville.
BOYER, Walter E., Bristol.
BRADLEY, Forrest L., La Follette.
BRADLEY, Sam Waldo, Memphis.
BRADSHAW, Robert O., Buren.
BRANN, Cayce F., McDonnell.
BRASIER, John Carney, Castalian Springs.
BREWER, Jesse, Big Sandy.
BREWER, Robert L., Iron City.
BRILEY, Macey Lee, Fountain Head
BRISON, Walter C., Linden.
BROADWELL, Charlie C., Jackson.
BROOKS, Lewis H., Rogersville.
BROOKSHEAR, Willie E., Lenoir City.
BROWN, Charlie M., Murfreesboro.
BROWN, George E., Chuckey.
BROWN, James, Gold Dust.
BROWN, James, Ripley.
BROWN, William Herbert, Sardis.
BROWNING, John W., Cedar Hill.
BROWNING, William L., Van Leer.
BROYLES, Jesse, East Lake.
BROYLES, Robert F., La Follette.
BRUCE, Tom, Dayton.
BRYAN, William, Portland.
BUCEY, Henry C., Woodbury.
BUCKNER, Clyde I., Dickson.
BURKHART, Bruce, Knoxville.
BURTON, Albert C., Birchwood.
BUSH, Albert F., Stewart.
BUSH, Alexander, Nashville.
BUSH, William C., Baxter.
BUTTS, Bethel, Silver Point.
BYARS, Pleasant V., Palmersville.
BYRD, Dan H., Pocahontas.
CABE, John R., Greenback.
CALHOUN, Gus B., Troy.

Privates—Continued

CAMPBELL, Fred R., Johnson City.
CAMPBELL, William C., Pope.
CANNON, Joseph K., Memphis.
CANTRELL, Huly McC., Greenfield.
CARR, Will Roscoe, Bloomingdale.
CARRICK, George W., Morrison.
CARTER, Grover C., Saulsbury.
CARTER, Hugh, McMinnville.
CARTER, John Buford, Franklin.
CARTER, Ola Kyle, Mosheim.
CARTER, Walter O., Mosheim.
CARVER, Rock, Huntington.
CATES, John G., Cuba Landing.
CATHEY, George, Dover.
CATLIN, Landon, Ripley.
CHAMBERS, Angus, McLeroy.
CHANDLER, Floyd, Jackson.
CHANDLER, Grover C., Hilham.
CHILDERS, Howard D., Harris.
CHITWOOD, William, Winfield.
CHOAT, Vince R., Whitside.
CHRISTIAN, Claude R., Lancaster.
CHRISTOPHER, Ruben T., Juno.
CLABO, Robert P., Pigeon Forge.
CLARK, George R., Hartford.
CLARK, Henry Marvin, Henning.
CLEGHORNE, William R., Nashville.
CLEMENT, Riley Franklin, Savannah.
CLIBURN, Edison P., West Moreland.
CLUCK, Britton, Morristown.
COCHRAN, Lee, Greenfield.
COCKE, Robert S., Forest Hill.
COLLINS, Claude S., Lewisburg.
COLLINS, James F., Birchwood.
COLLINS, Jim E., Unionville.
COLLINS, Robert, Bartlett.
COLSON, Elmer C., Willow Grove.
COMPTON, Peter E., Murfreesboro.
CONGDON, Warren Allen, Knoxville.
COOK, Charles E., Shell Creek.
COOPER, Frank H., Chattanooga.
COOPER, Lloyd O., Wirmingham.
CORBIN, Samuel F., Lewisburg.
COTTER, John P., Cedar Hill.
COX, Bunt, Puryear.
CRANK, Guilford L., Dyer.
CRANK, Waldow I., Dyer.
CRAWFORD, John H., Somerville.
CRIM, William M., McMinnville.
CROSS, Comer, Moss.
CROSS, Isaac, Indian Springs.
CRUMBLISS, Claud D., Richard City.
CRUSENBERRY, Robert, Bristol.
CUMMINGS, William, St. Elmo.
CUNEO, Aldino Francis, Memphis.
CUPPLES, Curry C., Henderson.
CURTAIN, Robert E., Ripley.
CURTIS, Harrison, Memphis.
CURTIS, Robert L., Selmer.
DANIELS, William E., Humboldt.
DAVIS, Albert, Somerville.
DAVIS, Henry Porter, Mount Pleasant.
DAVIS, Joseph, Germantown.
DAVIS, Oliver L., Memphis.
DAY, Ethel B., Jackson.
DAYTON, John, Knoxville.
DEBERRY, Colonel, Woodbury.
DEERE, Jesse L., Murfreesboro.
DELIAS, Marcus N., Russellville.
DENTON, John L., Haydenburg.
DICKSON, Earl S., Martin.
DISMUKES, George R., Goodlettsville.
DOBBS, Houston, Woodbury.
DOBBS, Walter T., Fountain Head.
DODIN, James, Chattanooga.
DODSON, Edward O., Sparta.
DUMLOP, Dallas, Clarkeville.
DUMMON, James O., Fayetteville.
DUNN, Robert T., Greeneville.
DUNNIVANT, Robert H., Elkton.
DYER, Lem M., Baxter.
DYER, Samuel C., Pikeville.
EDWARDS, Charles C., Memphis.
EISON, Hosie, Halls.
ELAM, Lenzy, Lagate.
ELLIOTT, Anderson, Mountairy.
ELLIS, Nash, Henning.
EMPSON, Robert T., White House.
ENGLEND, Zummer, Dickson

TENNESSEE

Privates—Continued

ENLOE, Luna Wesley, Sevierville.
ESCUE, Maynard, Ripley.
ESTES, Idol, Morristown.
EVANS, Lester N., Winchester.
EVITTS, William J., Dover.
EWING, James, Glendale.
FANSLER, Claude, Surgoinsville.
FARLOW, Charlie J., Chapel Hill.
FARRAR, Clarence, Manchester.
FERRETER, Jim, Brownsville.
FIELD, Thomas C., Dickson.
FIELDS, Henry, Scranton.
FILSON, John William, Nashville.
FINE, John F., Sevierville.
FISHER, Evert, Viola.
FISHER, Ran D., Memphis.
FITZGERALD, Walker S., Silver Creek.
FITZHUGH, Luther, Friendship.
FLATT, Sidney, Haydenburg.
FLEMING, John W., Sevierville.
FLETCHER, Willie E., Livingston.
FLOWERS, Earl, Columbia.
FLOWERS, Martin L., Holliday.
FLOYD, Azel B., Alexandria.
FLY, Earnest, Humboldt.
FLY, Prentis, Gibson County.
FORD, Charlie Joseph, Church Hill.
FORD, Virgil, Grassy Cove.
FORE, Birdo, Pocahontas.
FORREST, Alfred C., Denver.
FOWLER, Alvin, Knoxville.
FOWLER, Will, Iron City.
FOWLKES, Ben M., Dyersburg.
FOWLKES, Willie, Dyersville.
FOX, Daniel, Sole Creek.
FOX, John O., Sevierville.
FRAZIER, Alfred, Memphis.
FRAZIER, Frank S., Franklin.
FREEMAN, Thomas J., Chattanooga.
FREEMAN, William T., Dyersburg.
FRENCH, Marshall, New Market.
FRIEDMAN, James H., Covington.
FROST, Robert L., Lee Valley.
GARDNER, Eugene, Dresden.
GARDNER, James, Chilhowee.
GARLAND, James L., Bellevue.
GARRETT, Eliga O., Byrdstown.
GAY, Rankin D., Englewood.
GENTRY, Audie F., Norene.
GERALD, Jasper, Riceville.
GIBBONS, Edd, Hilham.
GIBSON, James, Norcross.
GILBERT, Luther, Minor Hill.
GILBREATH, Archie, South Pittsburg.
GLOVER, Robert L., Warren.
GOAD, Willie M., Sweetwater.
GOLDSBY, Ernest E., McKenzie.
GOURLEY, David M., Rasar.
GRAVES, Willie B., Westmoreland.
GRAY, Emery J., Talbott.
GRAY, Will, Memphis.
GREEN, Lee L., Waverly.
GRIFFIN, William L., McConnell.
GRIMES, Omer B., Eaton.
GRISSOM, James B., McMinnville.
GRONER, Lena F., Powell Station.
GROOM, Wallace H., Huntington.
GURLEY, Andrew Jackson, Jackson.
GURLEY, Lawrence T., Juno.
HADDOCK, Dolphie, Ramer.
HAGAN, William W., Prospect.
HALE, Claude A., Cupp.
HALL, James M., McKenzie.
HALL, Walter, Walter Hill.
HAMBY, Samuel M., Ripley.
HAMILTON, Charles W., Williamsport.
HAMILTON, William E., Chattanooga.
HAMLETT, Will T., Luray.
HAMMOCK, Lee C., Rickman.
HAMPTON, Oscar, Rockwood.
HANCOCK, John E., Woodbury.
HANCOCK, Robert O., North Fayetteville.
HANEY, Charles O., Charleston.
HANNAH, Alexander B., Trenton.
HARDEN, Joe Henry, Humboldt.
HARLAN, George, Appleton.

Privates—Continued

HARLOW, William J. B., Hampshire.
HARMON, Claud L., Chattanooga.
HARREL, Archer B., Lucy.
HARRIS, Milton, Whiteville.
HARRIS, Nelson, Mason.
HARRISON, Clarence, Knoxville.
HARRISON, James, Whitwell.
HARRISON, Thomas M., Summitville.
HARVEY, Mark, Dunlap.
HARWELL, Howard Lee, Prospect.
HASTING, Walter R., Livingston.
HATCHCOCK, James E., Bellbuckle.
HATHCOCK, Robert, Beechgrove.
HATMAKER, Harve, Jacksboro.
HAWKINS, Marvin O., Woodville.
HAYES, John B., Smithville.
HAYNES, Levoy B., Normandy.
HAYS, Leon, Vildo.
HAYS, Robert A., Columbia.
HELLEM, Ben, Lascassas.
HENDERSON, Robert Joseph, Chattanooga.
HENRY, Ernest B., Genesis.
HESTAND, Clyde F., Moss.
HICE, Benjamin F., Chuckey.
HICKERSON, Thomas, Flatwoods.
HICKMAN, Horace, Columbia.
HICKS, Fred, Bluff City.
HICKS, John D., Signal Mountain.
HIGH, Ben S., Monoville.
HILL, Horace J., Lost Creek.
HILL, James R., Whiteford.
HILL, John H., Straw Plains.
HILL, Samuel M., Decatur.
HILLIARD, Jim, Oakland.
HILLIS, Alf, Crossville.
HINDMAN, James R., Atoka.
HINES, Wiley, Crentle.
HIRT, Horace, Hennings.
HITTSON, Hence H., Manchester.
HODGES, Johnny, Westmoreland.
HOEFT, Lofton E., Thompson Station.
HOLDEN, Albert A., Shelbyville.
HOLDEN, Robert N., Murfreesboro.
HOLLAND, Grover B., McEwen.
HOLLAND, Hulbert R., Memphis.
HOLLIS, John G., West Point.
HOLT, Esther C., Tullahoma.
HOLT, Henry, Bough.
HOLT, Hobart M., Newport.
HOLT, James, Jr., Somerville.
HOLT, William W., Smithville.
HOOPER, ORBITT P., Charlotte.
HOOTEN, Wilson L., Lewisburg.
HORTON, Ernest, Clarksville.
HORTON, Flavors, Benjitown.
HOUSE, James E., Greeneville.
HOUTS, Loyd, Jellico.
HOWELL, Guy, Chapel Hill.
HUDSON, Hal L., Trenton.
HUGHES, Cecil, Kingston Springs.
HUGHES, William B., Sherwood.
HUNIGAN, George B., Emmett.
HUNT, George T., Chattanooga.
HUNTER, Cleveland, Tipton.
HUNTER, Conrad, Gleason.
HUNTER, David F., Smyrna.
HUNTER, Shellie, Martha.
INGLE, James W., Adamsville.
INGRAM, Charles L., Woodlawn.
IVEY, William L., Pierce Station.
JACKSON, Harrison B., Coalfield.
JACOBS, Luther D., Bolivar.
JACOBS, Wilton B., Bolivar.
JAMES, Hugh S., Sylvia.
JAMES, Pleasant, Elbridge.
JAMES, Robert S., Turnersville.
JAMES, Willie, Hartford.
JENKINS, Meredith, Madisonville.
JETT, Adrian O., Neubert.
JOHNSON, George, Huntingdon.
JOHNSON, Gilfred T., Shelbyville.
JOHNSON, Perry H., Smithville.
JOHNSON, Raymond O., McEwen.
JOHNSON, Samuel B., McEwen.
JOHNSON, Victor S., Dunlap.
JONES, Clifton, Thompson Station.
JONES, Oscar N., Decaturville.
JONES, Paul, Brownsville.
JORDAN, Thomas R., Lancing.

Privates—Continued

JUDD, William G., Doyle.
KEEN, Joe, Bethpage.
KEENAN, Homer, Humboldt.
KELLY, Arl B., Knoxville.
KELTON, Charley C., Christina.
KENNEDY, Abe L., North Chattanooga.
KENNEDY, Floyd, Sardis.
KENNEDY, Lester L., Sardis.
KESTERSON, Vestus, Mohawk.
KIESTLER, Robert L., Toone.
KILGORE, John I., Victoria.
KIMBEL, Ashley, Linden.
KING, Daniel I., Sevierville.
KING, Jimmie, Arrington.
KIRBY, Fred S., Sparta.
KIRKLAND, Joseph W., White Haven.
KOONCE, Theodore, Fayetteville.
KOSMINSKI, Robert R., Covington.
LAFEVER, Swen S., Silver Point.
LAMBERT, Robert A., Bolivar.
LANGFORD, Stephen E., Hilham.
LANE, Edd, Burchwood.
LANE, Edward W., Bearden.
LANKFORD, Clayton J., Jingo.
LANKFORD, William Z., Tellico Plains.
LANNOM, Coy, Idlewild.
LA RUE, Floyd S., Fountain City.
LEDBETTER, Homer P., Pope.
LEDBETTER, John H., Parsons.
LEE, James S., Richman.
LEGGE, Blonnie V., Cottontown.
LESENBY, James S., Clarkesville.
LEWIS, Bennie C., Paris.
LEWIS, Tipton, Britts Landing.
LEWIS, William Benton, Denmark.
LIGHT, Harry, Baileyton.
LIGHT, William, Chattanooga.
LINDSEY, John W., Trenton.
LIVINGSTON, Ralph L., Midway.
LODEN, James L., Grand View.
LONG, Bratcher H., Peakland.
LONG, John C., Athens.
LOOP, Estell W., Tazewell.
LOVE, Fred D., Maryville.
LUTTRELL, Jim L., Flintville.
McADOO, Robert E., Jackson.
McBRIDE, Hershell C., Hilham.
McCARTHY, Samuel A., Knoxville.
McCATHRION, John H., Lebanon.
McCLELLEN, John B., Bell.
McFARLAND, Clarence, Humboldt.
McFARLAND, Robert G., Humboldt.
McGAVOCK, John, Ashland City.
McGEE, James L., Thompson.
McGHEE, Joe, Vonore.
McGUIRK, Henry, Memphis.
McILWAIN, Robert A., Rutherford.
McKEE, George H., Atoka.
McKINNEY, Edgar L., Harriman.
McKINNEY, Vardie R., Fayetteville.
McMEEN, Henry R., Duck River.
MADDOX, Tommie Watson, Arlington.
MALONE, Samuel J., Greenville.
MANESS, Ray J., Pinson.
MANN, Howard T., New Market.
MANNING, Walter, Memphis.
MANUS, Edgar, Overall.
MARKS, William C., Lebanon.
MARLIN, William M., Caney Springs.
MARSHALL, James A., Sevierville.
MASON, John, Jackson.
MASON, Joseph G., Prospect.
MASSENGILL, Isaac M., Henderson.
MASSEY, Luther, Capville.
MATHIS, Edward L., Erin.
MATHIS, William A., Erin.
MATNEY, Earl P., Mountain City.
MAYBERRY, Buford, Centerville.
MEEK, Willie R., Memphis.
MELTABARGER, Hicks R., Fountain City.
MENTLOW, Charley, Gallatin.
MESSER, William H., Hartford.
MICHAEL, Henry W., Selmer.
MILLER, Elmer H., Cumberland City.
MILLER, Oliver, Knoxville.
MILLER, Robert L., Madisonville.

TENNESSEE

Privates—Continued

MITCHELL, Huey V., Sparta.
MITCHELL, James H., Cleveland.
MITCHELL, Loyd L., Puryear.
MITCHELL, Lucious E., Binghampton.
MONROE, Joseph S., Safalletto.
MONTGOMERY, Claud K., Sardis.
MOORE, Charles C., Bullsgap.
MOORE, Clarence, Phillippy.
MOORE, George L., Antioch.
MOORE, John H., Petersburg.
MOORE, William F., Clay County.
MORGAN, Buck, Brownsville.
MORGAN, Clarence E., Buntin.
MORGAN, Isaac Wiley, Jr., Franklin.
MORRIS, John H., Hermitage.
MORRIS, Johnie, Green Briar.
MORRIS, Leonard W., Cedarhill.
MORTON, Mikie M., Hampton.
MOZINGO, Ernest, La Follette.
MURRAY, Joe, Memphis.
MURRELL, Jim, Memphis.
MYERS, George, Jacksboro.
MYERS, John F., La Follette.
MYERS, Murphy J., Townsend.
NABORS, Lem B., Hickman.
NEARN, Lawrence A., Friendship.
NEBLETT, John B., Clarksville.
NEISLER, Samuel, Luray.
NELSON, James M., Trenton.
NESBITT, Walter F., Jackson.
NEWMAN, Ralph B., Harriman.
NEWMAN, Walter, Sevierville.
NEWPORT, Clifford, Mosedale.
NICHOLS, Herbert C., Duck River.
NICHOLS, Robert A., Woodbury.
NICHOLS, Willis C., Jackson.
NIPPERA, Claude, Tullahoma.
NIVENS, Robert T., Hilham.
NOLEN, Frank Hardin, Right.
NORRIS, Leon T., Lebanon.
OAKLEY, Frank C., White Bluff.
OLDHAM, Anthony, Brownsville.
OLIVER, William E., Pulaski.
OUTLAW, George D., McKinnon.
OWENS, Joe C., Eads.
PACK, Phillip, Charlotte.
PAINE, Isaac, Capleville.
PARKER, John T., Wartrace.
PARKS, Fred T., Tiptonville.
PARKS, Harrison, Gallatin.
PARKS, Will, Memphis.
PARVIN, Ordley, Persia.
PATE George Heloise.
PAYNE, James M., Knoxville.
PAYNE, William M., Maryville.
PEELER, William E., Dickson.
PEEVYHOUSE, Paul, Hohenwald.
PERRY, Corbet, Southside.
PHEBUES, Willie H., Hurricane.
PHILLIPS, Dawn, Clinton.
PHILLIPS, Elmer C., Galloway.
PHILLIPS, Henry E., Vernon.
PHILLIPS, Jake D., Dresden.
PHILLIPS, Ulis E., Sardis.
PIRTLE, Robert Wesley, Toone.
POLLY, William A., Prospect.
POORMAN, Alfred, Memphis.
PORTER, Oscar L., Cedar Hill.
POSTON, Claud, Greenfield.
POTEET, Mark L., Newbern.
POWERS, Talmage, Clarksville.
POWERS, William H., Euchee.
PREWETT, John H., Memphis.
PUCKETT, Alvin W., Cuba Landing.
PUGH, Monroe, Grand Junction.
RAY, Herman, Waller.
RAY, Jim, Clifton.
RAYBURN, John, Kingston.
RAYBURN, William H., Adams.
REAGIN, Joel, Little Crab.
REDDIN, Cordie L., Menglewood.
REESE, Luther, Bybee.
REYNOLDS, Brownlow, Rogersville.
RHEA, Henry, Erwing College.
RICHARDSON, Claud F., Humboldt.
RICHARDSON, Kinnie L., Peters Landing.
RICKETTS, Thomas E., Trenton.
RICKEY, Frank B., Memphis.

Privates—Continued

RIGGINS, Herbert H., Dover.
ROBERTS, Sam, Lobeville.
ROBINSON, John H., Milo.
ROBINSON, Thomas L., Beech Bluff.
ROBSON, Willie, Brownsville.
RODMAN, Oda, Sharon.
ROE, Charles F., Elizabethton.
ROGERS, Walter, Knoxville.
ROSSER, James N., Yuma.
RUTLEDGE, Benjamin F., Unionville.
RYAN, James M., Memphis.
SADDLER, Willie K., Bloomington Springs.
SAMSIL, Bennie, Bumpus Mills.
SANDERS, Elvis H., Bold Springs.
SANDERS, Shelby, Hartsville.
SANDS, William A., Lynnville.
SATTERFIELD, James, Santa Fe.
SCOTT, John C., Gleason.
SECREST, Barney R., South Berlin.
SELLS, Dillard C., Livingston.
SHARP, John R., Springfield.
SHARP, William A., Whitwell.
SHORT, Lilburn L., Lewisburg.
SHARP, Charles R., Rhea Springs.
SHARPS, James M., jr., Memphis.
SHELBY, Roy W., Woodlawn.
SHELEY, John C., Dickson.
SHELTON, John, Athens.
SHERRELL, Ambros S., Sparta.
SHERRILL, Will, Burke.
SILVERNAIL, Lou Alexander, Gold Dust.
SIMMONS, Bennie, Dyersburg.
SIMMONS, Charlie, Pikeville.
SIMS, William F., Memphis.
SLIGER, Terry, Cookeville.
SMITH, Burnett, Newport.
SMITH, Charles E., Morristown.
SMITH, Jonnie, Baileys Station.
SMITH, Mack H., Knoxville.
SMITH, Vester, Alexandria.
SMITH, William H., Memphis.
SPARKS, Loney E., Knoxville.
SPITZER, Allen, Bells.
SPITZER, Preston A., Bullsgap.
STACK, Robert F., Thomasville.
STALLINGS, Thomas K., Brush Creek.
STEPHENS, Milton G., Bradford.
ST. CLAIR, George F., Johnson City.
STEED, William E., Darden.
STEEL, Romie, Nashville.
STEPHENS, Alfred W., Glenobey.
STEPHENS, Milton G., Bradford.
STEWART, Virgie A., Mitchellville.
STOVER, Major M., Allons.
SUDDUTH, Noonon C., Leoma.
SUMLER, Alvin H., Spring Creek.
SUTTON, John M., Bell Buckle.
SUTTON, Thomas, Sneedville.
SWAFFORD, George R., Litton.
SWIFT, Felix, Prospect.
SYKES, Troy R., Beacon.
TACKER, Thomas J., Williston.
TALIAFERRO, Charles, Ooltewah.
TALLEY, Lawrence M., Barrottsville.
TATE, Robert, Tatesville.
TAYLOR, Aretus G., Van Leer.
TAYLOR, Bob, Newbern.
TAYLOR, John N., Manchester.
TAYLOR, Leonidas, Reliance.
TAYLOR, Waman, Fosterville.
THOMAS, Aaron, Memphis.
THOMAS, Ed, Nashville.
THOMAS, Herman, Nashville.
THOMPSON, Eddie, Braden.
THOMPSON, Ezra B., Dyersburg.
THOMPSON, Jessie J., Carters Creek.
THOMPSON, Johnnie F., Ridgely.
THOMPSON, Levi, Good Springs.
THOMPSON, Robert, Arlington.
THORNTON, Dock, Coldwater.
TIDWELL, Ellis, Bonaqua.
TIMS, Horace A., Flat Creek.
TODD, Lee, Trimble.
TORIAN, James A., Memphis.
TRAMMELL, Harry B., Bristol.
TRIPP, George W., Cedar Grove.
TROUGHBER, Adron L., Goodlettsville.

Privates—Continued

TURNER, Birdie M., Manson.
TURNER, Ike, Decherd.
TURNER, Ruben H., Delvio.
UPTON, John E., Soddy.
VANATTA, Japper W., Smithville.
VANDEVENTER, Grant, Knoxville.
VAN METER, David M., Covington.
VAUGHAN, Joseph A., Bolivar.
WADDLE, James A., Celina.
WALKER, Claude T., Soddy.
WALKER, John, Hurdlow.
WALL, John W., McKenzie.
WALLACE, Nicholas E., Trade.
WALSH, Edward J., Nashville.
WARD, John H., Friendship.
WARD, Joseph R., Grand Junction.
WARDEN, John T., Cumberland City.
WARDLE, Harry W., Memphis.
WARREN, Herman, Memphis.
WASHINGTON, Allen, Cedar Hill.
WASHINGTON, Frank, Bethel.
WATKINS, Paul V., Paris.
WATSON, Frank E., Chattanooga.
WEAKLEY, Mack, Cunningham.
WEBB, Charles, Middleton.
WEBB, Horace Hale, Carthage.
WEBSTER, Charles A., McMinnville.
WELCH, Mark, Lexington.
WELLS, Charley, Springfield.
WESTMORELAND, Aaron, Jasper.
WHEELER, Calvin M., Cleveland.
WHITE, John H., Nashville.
WHITE, Melvin E., Santa Fe.
WHITE, Wm. M., North Chattanooga.
WHITFORD, Corlice, Toone.
WILEY, Edd C., Casey.
WILHOITE, Thomas R., Winchester.
WILKINS, John E., Athens.
WILLIAMS, Claude M., Maryville.
WILLIAMS, Horace F., Graham.
WILLIAMS, Lloyd, Memphis.
WILLIAMS, Pleasant M., Troy.
WILLIAMSON, Samuel, Mason.
WILLSFORD, Robert, Lawrenceburg.
WILSON, David H., Oliver Springs.
WILSON, Hubert H., Dresden.
WILSON, Joe, Chapel Hill.
WILSON, Samuel C., Obion.
WINDHAM, Brown F., Smithville.
WING, Douglas E., Cumberland City.
WOOD, James F., Burlison.
WOODYARD, Luther B., Newbern.
WRIGHT, Daniel, Roan Mountain.
WRIGHT, James S., Tate.
WRIGHT, James Y., Kingston.
WRIGHT, Roy B., Limestone.
WRIGHT, Will W., Daniels Landing.
YEARWOOD, John D., Greeneville.
YOUNG, Frank, Raines.
YOUNG, William E., Delrose.

DIED OF WOUNDS

Captains

LEWIS, Frank N., Memphis.
LEWIS, Orville E., Carter.

Lieutenants

BELL, Julius E., Springfield.
BOHANNON, Shirley D., Nashville.
CARTER, Grover, Memphis.
COSTEN, Charles B., McKenzie.
EARLE, Patrick B. N., Knoxville.
ECKEL, William H., Knoxville.
GENTRY, Rowdy, Greeneville.
HAMER, Thomas M., Memphis.
HARRIS, Hobert, Edwin.
JOHNSON, Robert, Hartford.
KEARNEY, Thomas J., Memphis.
LONG, Jake Franklin, Chattanooga.
LITTLE, Walter M., Chattanooga.
REED, Louis, New River.
SAGE, A. P. H., Memphis.
TAYLOR, Herbert Jones, Memphis.
TIMOTHY, Christopher S., Chattanooga.
TREZEVANT, Roy H., La Grange.
WARE, Baxter, Memphis.
WOOTEN, James Council, Columbia.

TENNESSEE

Sergeants

ALLEN, Tip M., Morristown.
BEATY, Virgil, Wilder.
BEATY, Wayne S., Manson.
BELL, Fred T., Norwood.
CAMMON, James, Memphis.
CARR, John M., Knoxville.
DONALDSON, James H., Memphis.
DYER, Glenn H., Petersburg.
GOODWIN, Harold G., Nashville.
GUTHRIE, James C., Livingston.
HINKLE, Benjamin P., Bellbuckle.
HUMPHREYS, George, Bristol.
KININGTON, Lloyd W., Humboldt.
LEDFORD, Dewey A., Etowah.
LEONARD, Wilson, Bristol.
ROBERTS, William I., Athens.
ROHRBACH, Fred S., Chattanooga.
STANLEY, Sherman, New River.
SUMMERS, Thos. R., Lawrenceburg.
SWEET, Roy L., Fountain City.
TILLERY, James M., Knoxville.

Corporals

AUSTIN, Robert E., Bogota.
BAKER, Wilber C., Bolivar.
BOLES, Ralph E., Fountain City.
BRANDON, Carl D., Fall Branch.
CASSIOLA, Sam M., Memphis.
CATE, Thomas C., Oconee.
DELIUS, Clinton F., Lafollette.
EVANS, Richard C., Palmyra.
FRENCH, David, Knoxville.
GARRISON, William N., Niota.
GREER, Walter, Newsome Station.
HINDS, Arthur J., Nashville.
HINSON, Stewart, Linden.
HOLCOMBE, Lynn S., Mascot.
HOLDAM, August B., Chattanooga.
HUCKABY, Eugene W., Columbia.
JACKSON, William F., Mount Juliet.
JAMISON, Leslie U., Lucy.
JOHNSON, Eskar L., Chattanooga.
KENNEDY, Joe T., Bear Springs.
LACEY, Charles S., Hopson.
MORTON, Clyde C., Emmett.
PAYNE, Charlie, Rock Island.
PERKINS, Blaine, Johnson City.
SHARP, John T., Lafollette.
SOMERVILL, William A., Mason.
SPECK, Thomas G., Livingston.
SURRATT, Oscar, Waynesboro.
THOMPSON, John W., Mt. Pleasant.
TRIBBLE, Joseph, Kingsport.
WEBB, Henry L., Townsend.
WEST, James M., Morristown.
WHITE, Alpheus N., Nashville.
WILSON, Henry S., Jacksboro.
WYNN, Albert H., Gatliff.

Cooks

HOLMAN, Wilson D., Columbia.
WATSON, Reubin J., Selina.

Mechanics

ARNOLD, Jim, Bellebuckle.
CARNEY, Everett, Joelton.
ECKLES, George H., Memphis.
GREEN, Claude, Johnson City.

Wagoners

PHILLIPS, Onva K., Norcross.
POWERS, Charles J., Buntyn.

Privates

ALBERTSON, Chas. H., Elizabethton.
ALEXANDER, Bundy, Helouise.
ALLEN, Lavator L., Sevierville.
ANTHONY, Elmer E., Lenoir City.
ASLINGER, Calvin, Stainville.
ATCHLEY, Amos, Sevierville.
BARNES, Luke, Peters Landing.
BARR, James L., Blountville.
BARRY, Philip M., Chattanooga.
BINKLEY, William M., Nashville.
BISHOP, William, Talbot.
BLACKWOOD, Harold F., Winchester.
BLOODWORTH, John W., Springfield.
BOYD, Lake C., Chattanooga.

Privates—Continued

BRANAN, Jesse, Catoosa.
BREWER, Lenard T., Manring.
BREWER, Nathan, Chattanooga.
BRITTON, William E., Knoxville.
BROWN, John F., White Pine.
BURCHFIELD, John Henry, Rockwood.
BURGESS, Urious I., Winesap.
BURKE, Frank E., Nashville.
BURKS, Foster N., Chapel Hill.
BURNETT, Thos. H., Hendersonville.
BYRD, Ed M., Nolensville.
CHAMBLISS, Bruce S., Thomasville.
CHATMAN, Ophelia, Milan.
CHERRY, John, Moss.
CLARK, William Oscar, Winchester.
CLIFTON, Neal G., Westel.
COOPER, Gus A., Nashville.
CURTIS, James H., Pikeville.
DAVIS, Charlie, Montezuma.
DAVIS, Francis, Littlecrab.
DAVIS, Jacob C., Trenton.
DAVIS, John, Lebanon.
DAVIS, Robert C., McEwen.
DELOACH, Walter, Elizabethton.
DILLARD, George, Chattanooga.
DOBSON, James T., Moscow.
DYER, John W., Overall.
EDMONDSON, Marvin E., Corbondale.
EMERT, Lem E., Sevierville.
ESSLINGER, Trice H., Covington.
FEEZEL, Meek, Sevierville.
FERGUSON, John H., Meadow.
FOUTCH, James M., Smithville.
FOX, Thomas C., Memphis.
FREE, Charlie C., Newport.
FULCHER, William P., Memphis.
GARDINIA, Frank, Memphis.
GARDNER, Willie L., Rives.
GARRISON, John, Rhea Springs.
GERARD, George R., Nashville.
GUDGER, Floy H., Memphis.
GULLEY, Nathan W., Bolivar.
HAGAN, Wallace L., Chattanooga.
HALL, Jesse F., Marble City.
HALL, Willie, Wilsonville.
HAMILTON, George W., Elbridge.
HAMILTON, Howard R., Big Sandy.
HARGIS, Marion D., Tracy City.
HARRIS, Lester P., Johnson City.
HASTING, Walter R., Livingston.
HAYNES, John W., Altonpark.
HAZEL, Norman L., Memphis.
HELLARD, Jess H., Knoxville.
HENNESSEE, William, Sparta.
HICKEY, Callie M., Knoxville.
HINSON, Conadore, Coxburg.
HOLDEN, Edward, Shelbyville.
HOPSON, Claud, Roan Mountain.
HOWARD, Philip, Peavine.
HUDSON, Jesse, North Chattanooga.
HUNTER, George T., Ashland City.
JOHNSON, Graves, McMinnville.
JOHNSON, Shelby, Statesville.
JOHNSON, William N., Athens.
JONES, Bert M., Knoxville.
JONES, Ocey, Columbia.
KEY, Sam, Lansing.
KIBBLE, Oscar, Calhoun.
KING, Joe D., Friendship.
KIRWIN, Thomas M., Nashville.
LANEY, Joseph A., Mercer.
LASATER, Woodford, Gleason.
LAWSON, William P., Eidson.
LAYNE, Owen B., Brentwood.
LEACH, Thurman J., Johnson City.
LEE, Bishop M., Michie.
LEHNING, Henry, Nashville.
LEMONS, Will G., Buckner.
LEVI, George W., Soddy.
LEWIS, William H., Providence.
LINER, Lee L., Calhoun.
LINER, Oscar R., Benton.
LOVELACE, Alcey M., Ridgetop.
LOY, Willie, Haskell.
McCAMPBELL, Arthur L., Madisonville.
McCLENAHAN, Frank C., Brentwood.
McCUITON, Leon C., Puryear.

Privates—Continued

McCULLOUGH, William W., Fayetteville.
McINTYRE, William, Iron City.
McKINNEY, Alvan H., St. Joseph.
McKNIGHT, Ernest D., Humboldt.
McMILLIAN, William A., Straw Plains.
MASTERS, Paul, Erwin.
MATNEY, Isaac V., Louisburg.
MELTON, Milbern, Andersonville.
MILLER, George F., Dyersburg.
MINGLE, Claude L., Knoxville.
MORGAN, Ira E., Dyersburg.
MYNATT, Burile G., Mountain City.
NICHOLS, George, Bufords.
NORRIS, James B., Crab Orchard.
OGLE, Samuel A., Seymour.
O'GUIN, Jasper C., Kimmins.
ORR, Alfred, St. Elmo.
ORR, Charlie, Arlington.
ORRICK, Jasper H., Morristown.
OVERHOLSER, Joseph W., Knoxville.
PALMER, Roy O., Knoxville.
PARHAM, Herbert B., Martin.
PHIPPS, Thomas M., Luttrell.
PICKLESIMER, Samuel D., East Chattanooga.
PRICE, James H., Erwin.
RANDALL, Carleton H., Chattanooga
RANDOLPH, Bynum, Cook Place.
REESE, Pless F., Harris.
REEVES, Clinton, Crandall.
RENNEAU, Sam W., Dandridge.
REYNOLDS, Andrew, Lodge.
RICE, Benjamin H., Russellville.
RICE, Paul L., Covington.
RICHARDSON, Quiller, Readyville.
RING, Frank M., Franklin.
ROACH, Herbert B., Jackson.
RODGERS, John M., Ripley.
ROGERS, Arthur M., Memphis.
ROSE, Mack, Knoxville.
RUSHING, Grady E., Fort Henry.
SAMPLEY, Ranson E., South Pittsburg.
SEDER, Thomas C., Ravenscroft.
SHOCKLEY, Grant, Sparta.
SIMS, Arthur D., Memphis.
SIMS, Jesse, Athens.
SMITH, Estell C., Middleton.
SPARKS, Verdie B., Rutherford.
SPIVY, Thomas B., Lynnville.
STANDRIDGE, John E., Madisonville.
STEGALL, Clifford, Kingston.
STEHLIN, William P., Brownsville.
STEVENS, Robert M., Fruitvale.
SWIFT, Arthur, Brownsville.
TAYLOR, Edward, Chattanooga.
THATCHER, Turley B., Nashville.
THOMAS, Wesley N., Franklin.
THOMPSON, Ephraim, Copperhill.
TODD, Grover C., Woodbury.
TOWNSEND, Harrison, Seymour.
TRENT, Leonard T., Sneedville.
TRENTHAM, Richard Z., Sevierville.
TUCKER, Jesse, Chattanooga.
TUNE, John R., Troy.
UNDERWOOD, Alvia, Knoxville.
VAUGHN, Sterling, Idol.
VESTAL, Rex B., Columbia.
WALKER, Sammy R., Alexandria.
WAMPLER, Albert, Bristol.
WARREN, Joseph E., Bristol.
WHITE, John H., Nashville.
WILLOUGHBY, Benjamin F., Toone.
WOFFORD, John, Mobley.
WOODS, William N., Smart Station.

DIED OF ACCIDENT

Lieutenants

HAMER, Thomas M., Memphis.
LATHAM, Frank S., Jr., Memphis.
ROSS, William R., Shelbyville.
STEPHENS, Clay G., Jr., Nashville.

Sergeants

BROCK, Homer M., Knoxville.
ELLIS, Fife W., Jr., Chattanooga.

TENNESSEE

Sergeants—Continued

FLYNN, Clarence C., Memphis.
HUFF, James O., Euchee.
OMOHUNDRO, John T., Huntland.
STEWART, Charles W., Clarksville.

Corporals

DAVENPORT, Cornelius G., Fishdam.
HENRY, Herbert H., Sevierville.
HUNT, Jesse G., Covington.
POPE, Fred A., Arlington.
STEPHENS, William H., Nashville.
WHETSTONE, William M., Gainesboro.

Cadet

FRY, Clarence H., Columbia.

Mechanic

MILLER, Clint B., Grayville.

Wagoner

PARKS, Robert S., Knoxville.

Privates

BAXTER, John, Columbia.
BEATTY, Ervin, South Berlin.
BLACK, John W., Knoxville.
BOWERS, Samuel M., Watauga Valley.

Privates—Continued

BOWLING, Edward W., Clinton.
BOYER, Charles Otto, Newport.
BRANCH, Leslie, Nashville.
BRANNON, John, Jr., Memphis.
BROWN, Walter, Chattanooga.
BUMLEY, Lee, Gallatin.
BURNETT, Mack, Richard City.
CAMPBELL, William W., Clifty.
CARTER, William, Morristown.
CAWOOD, Fred, Speedwell.
CHRISTIAN, Paul H., Memphis.
COLE, James W., Bells.
EARLE, Jackson C., Knoxville.
EARLS, Eugene, Nashville.
FARRELL, Cecil O., Buntyn.
FOGG, James M., Aspen Hill.
GOODWIN, Linzy A., Huntingdon.
GRESHAM, Leland C., Memphis.
GRUBB, William Allen, Nashville.
HAIRE, Daniel S., Greenville.
HAMILTON, Burett, Grapevine.
HAYES, Willie J., Memphis.
HENRY, John S., Bristol.
HOUK, Isham N., Pendergrast.
HUGHETT, Robert M., Huntsville.
JAMISON, Ellis, McEwen.
JARRETT, Elder, Lebanon.
JOHNSON, Elmer C., Bellbuckle.
JONES, Joseph T., Oliver Springs.

Privates—Continued

JONES, William A., Kittyton.
KEEZEL, William A., Limestone.
KINDLE, Clyde D., Decaturville.
KNOTT, Charlie I., Dickson.
LANGFORD, Thomas, Cookeville.
LAWSON, William McK., Beech Grove.
LEE, Wisdom, White Pine.
LEONARD, Hobert M., Jonesboro.
LOTT, June, Knoxville.
MASON, William D., Dibrell.
MATTHEWS, John L., Memphis.
MAYERS, Christian F., Nashville.
MAYNOR, Arvel, Etowah.
MEDLEY, Charlie, Summingsville.
MESSER, William H., Hartford.
PHARIS, George, Brotherton.
SANGSTER, John E., Memphis.
SMALL, Irwin, Nashville.
SMITH, Arlander, Collierville.
SMITH, Estes, Memphis.
SMITH, Lawrence Clapp, Johnson City.
STRIBLING, Roy W., Clifton.
VAUGHN, Samuel, Belleview.
WATSON, Willard C., Beacon.
WILKES, John M., Whiteville.
WILLIAMS, Van, Pall Mall.
WILSON, William A., Chattanooga.

TEXAS

PVT THOMAS B ARBUCKLE
AUSTIN D.W.

SGT ERICK H BANNER
MANOR W.A.

PVT. HARLEY E. BOSS
SULPHUR SPRINGS D.W.

PVT. ALWIN BORMANN
SEGUIN D.D.

CPL. BENNIE L. DOCKAL
NEW ULM D.D.

PVT. FRED GULLY
BRYSON K.A.

PVT. AUBREY E. EVANS
GOLOTHWAITE K.A.

LT. LLOYD GOUBBS
ORANGE K.A.

CPL. PAUL GRAVES
QUEEN CITY D.W.

PVT THOMAS L. HENSLEY
HUMBLE K.A.

PVT. CLAUDE W. HEDGPETH
NOCONA D.W

PVT. JAMES W. HODGE
ATHENS K.A.

CPL. EDWARD F. HUNT
ANNONA D.W.

PVT JOHN M. JENSEN
MERIDIAN D.W.

PVT. SAMUEL R. JOHNSTON
DALLAS K.A

CPL WILLIE J. KILLOUGH
MOOR K.A

CPL. VANCE A. KING
BEAUKISS K.A.

SGT. ABNER C. LARSON
CLIFTON D.D.

PVT. DAVID W. LASCH
BRENHAM D.W.

CPL. FRED W. LUECKEMEYER
BRENHAM K.A.

TEXAS

PVT WILLIAM R MCDONALD
GARY K.A.

PVT WILLIAM F BENGE
HUNTSVILLE K.A.

SGT OSCAR A. PIVA
CROSBY W.A.

PVT RAY KING
QUITMAN D.D.

PVT WILLIAM Q. CURTIS
CROWLEY K.A.

PVT WILL J FECHER
WICHITA FALLS W.A.

PVT EUGENE W ESTBROOK
PLYMOUTH D.D.

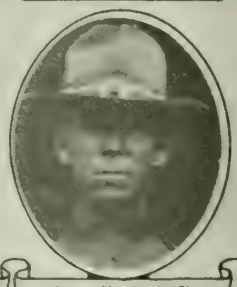

PVT ROSS H ALLEY
LEESVILLE K.A.

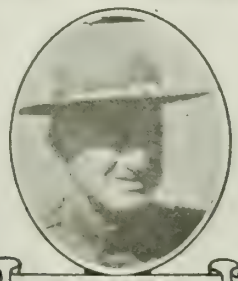

PVT HOLT LIMERICK
LINDALE D.D.

PVT. ALPHENS E. STEWART
SAN ANTONIO K.A.

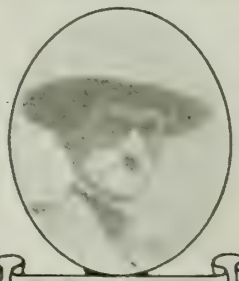

PVT. WILLIAM H. FERGUSON
ORE CITY K.A.

PVT WILLIAM J. PERRY
JACKSONVILLE K.A.

PVT JIM C. COGDELT
ARGYLE K.A.

PVT. CHAS G. STEWART
PENNINGTON K.A.

CPL FRANK MIKSCH
SMULENBURG W.A.

PVT. M J STARN
SULPHUR BLUFF W.A.

PVT JOSEPH PRUSKI
ROSCIUSKO W.A.

PVT. OLLIE O RISINGER
GLENFAWN K.A.

PVT. MURRAY E. LAWRENCE
SAN MARCOS D.D.

PVT. WILLIAM T O'BANNON
AVERY K.A.

TEXAS

PVT CLIFFORD W GOBLE
MINGUS K A

CPL MARVIN C SHARP
NORTH FT WORTH W A

PVT FRANK W WEEKS
HOMER D D

PVT JOHN B ROACH
MAXEY W A

CPL JOSEPH W WEISS
DIVINE K A

PVT REINHALD LANDER
MOSHEIM W A

PVT MILTON P RENNERT
SKIDMORE W A

CPL JAMES M KING
SANGER W A.

PVT JAMES C. McCRFADY
CRYSTAL FALLS K A.

LT ROY E MATTHEWS
DALLAS K A

PVT JOSEPH JURACH
KARNES CITY K A

PVT JOEL D ROSSE
ALEDO W A.

PVT OSCAR R. EASON
SILSBEE W.A.

PVT HENRY F FIESELER
BRENHAM D D

PVT THOMAS H CROSBY
CLARKSVILLE K A

CPL JOE E MALEY
MINERAL D.D.

PVT. NAPOLEON B. BOONE
MERIDIAN K.A.

PVT. WALTER E. McPHERSON
MALONE D.D.

PVT. JESSE S MOFFETT
GOODRICH W.A

CPL ALFRED G TIEKEN
COST K.A.

TEXAS

SGT ERNEST E HOERMANN
SEGUIN K A

PVT RAY B. WILSON
DRIFTWOOD D W

PVT THOMAS G BRASHEAR
ATWELL D.D.

PVT DANIEL H LAWTON
EL PASO K A

SGT JOHN J DEUTSCH
CALDWELL K A

PVT ROBERT A. PERKINS
JASPER K A

PVT WILLIAM H. ADAMS
DETROIT D W

PVT GEO HARRIS
HOUSTON D.D

PVT JAMES A O'NEILL
GALVESTON D D

PVT MARION S. HICKS
KIRBYVILLE K A.

PVT W NEAL KELLY
MERTZON D D.

CPL. LARS WARE
CRYSTAL CITY K A.

PVT ALFRED T TAYLOR
ZULCH D A

PVT VERMUND HANSEN
PHARR D D

PVT MARSHALL I SANDIES
HILLSBORO K A.

PVT. WILLIAM R. FIELDS
SUTHERLAND SPRINGS D.W.

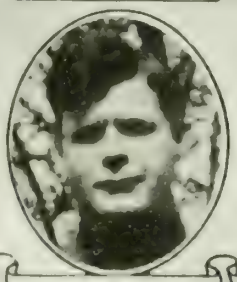

PVT ALFRED R MAYER
HAZEL W A

PVT SIM F. OWENS
WOLF CITY W A

PVT. JIM W. FORD
SANSOM W A.

PVT. SHADE E. BRENT
BEAUMONT D W

TEXAS

SGT H N. ARRINGTON
IREDELL D.D

PVT OSCAR W. STEPHENS
LUFKIN K.A

PVT WILLIE P ARMSTRONG
FRUITVALE D.D

PVT ADOLPH F ANDERSON
GEORGETOWN D.W.

COOK ROBERT R. JOSCELYN
DEVERS D.D.

PVT JACOB M TAYLOR
WAYLAND K.A.

PVT F S CAMPBELL
SAN ANTONIO D.D

PVT HUGH R PETERSON
CROW D.D

SGT AUSTIN McG REED
NORMANGEE K.A

PVT. CLAUDE FUSSELL
FRIDAY W.A

PVT. MERLEY M ADAMSON
HEDLY K.A

PVT CARROLL ATTAWAY
COMO K.A

CPL. GLENN G. GOOCH
MEMPHIS D.W.

PVT CLARENCE COLEMAN
DETROIT K.A.

PVT. MARION H WYLIE
ERA W.A.

PVT JIMMIE B GARDINER
HEMPSTEAD D.D.

PVT. ELIJA F. ALLIN
BRADY K.A.

PVT. JAMES F. DEAUER
BLUFF DALE D.D.

CPL. ALVIN MANNEY
GORMAN K.A.

SGT. RICHARD D. BLANKINSHIP
SULPHUR BLUFF K.A.

TEXAS

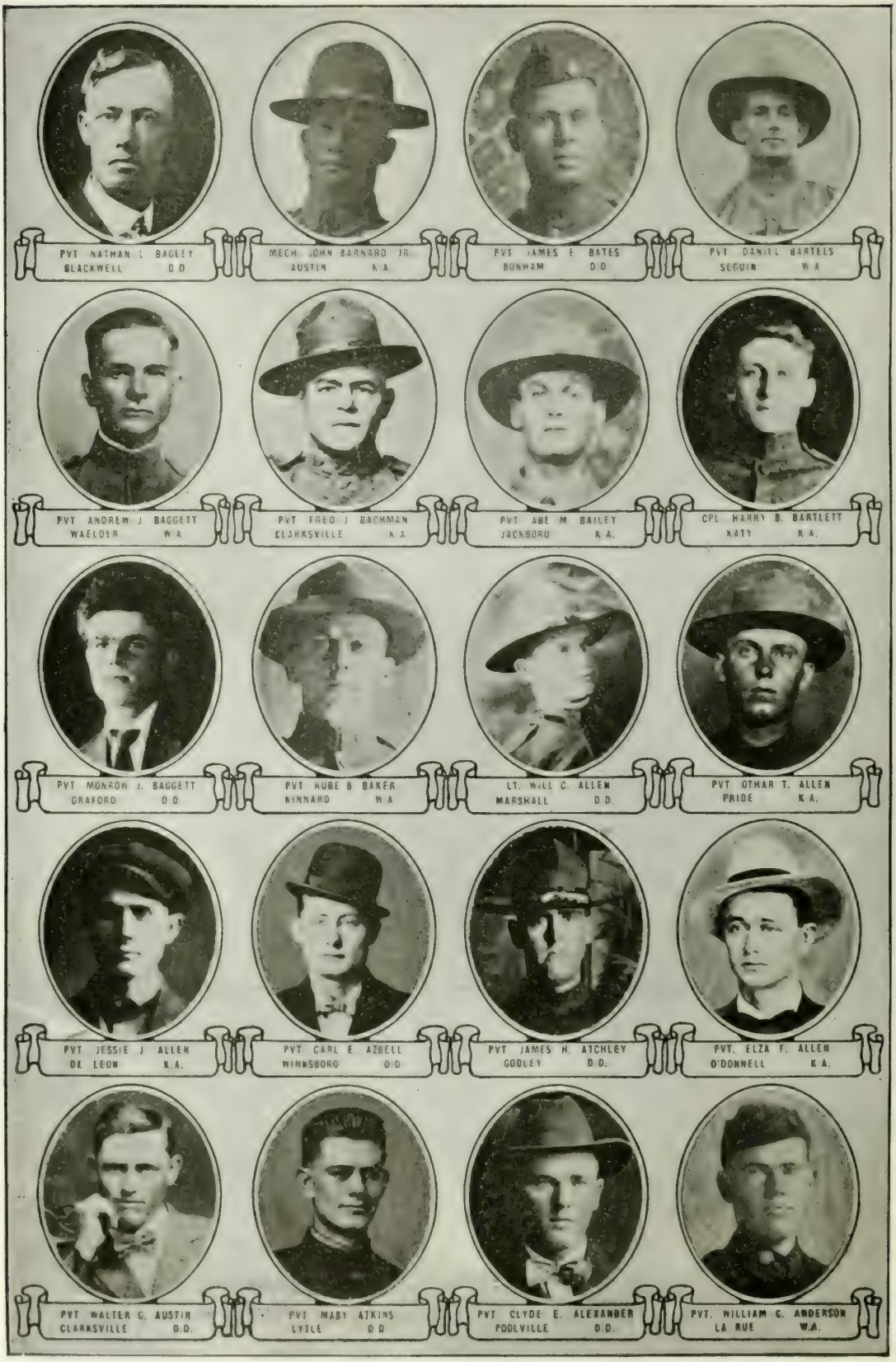
PVT NATHAN L BAGLEY
BLACKWELL D.D
MECH JOHN BARNARD JR
AUSTIN K.A
PVT JAMES E BATES
BONHAM D.D
PVT DANIEL BARTELS
SEGUIN W.A
PVT ANDREW J BAGGETT
WAELDER W.A
PVT FRED J BACHMAN
CLARKSVILLE K.A
PVT ABE M BAILEY
JACKBORO K.A.
CPL HARRY B. BARTLETT
KATY K.A.
PVT MONROW J. BAGGETT
GRAFORD D.D
PVT RUBE B BAKER
KINNARD W.A
LT. WILL C. ALLEN
MARSHALL D.D.
PVT OTHAR T. ALLEN
PRIDE K.A.
PVT JESSIE J ALLEN
DE LEON K.A.
PVT CARL E. AZBELL
WINNSBORO D.D
PVT JAMES H. ATCHLEY
GODLEY D.D.
PVT. ELZA F. ALLEN
O'DONNELL K.A.
PVT WALTER G. AUSTIN
CLARKSVILLE D.D.
PVT MABY ATKINS
LYTLE D.D
PVT CLYDE E. ALEXANDER
POOLVILLE D.D.
PVT. WILLIAM C. ANDERSON
LA RUE W.A.

TEXAS

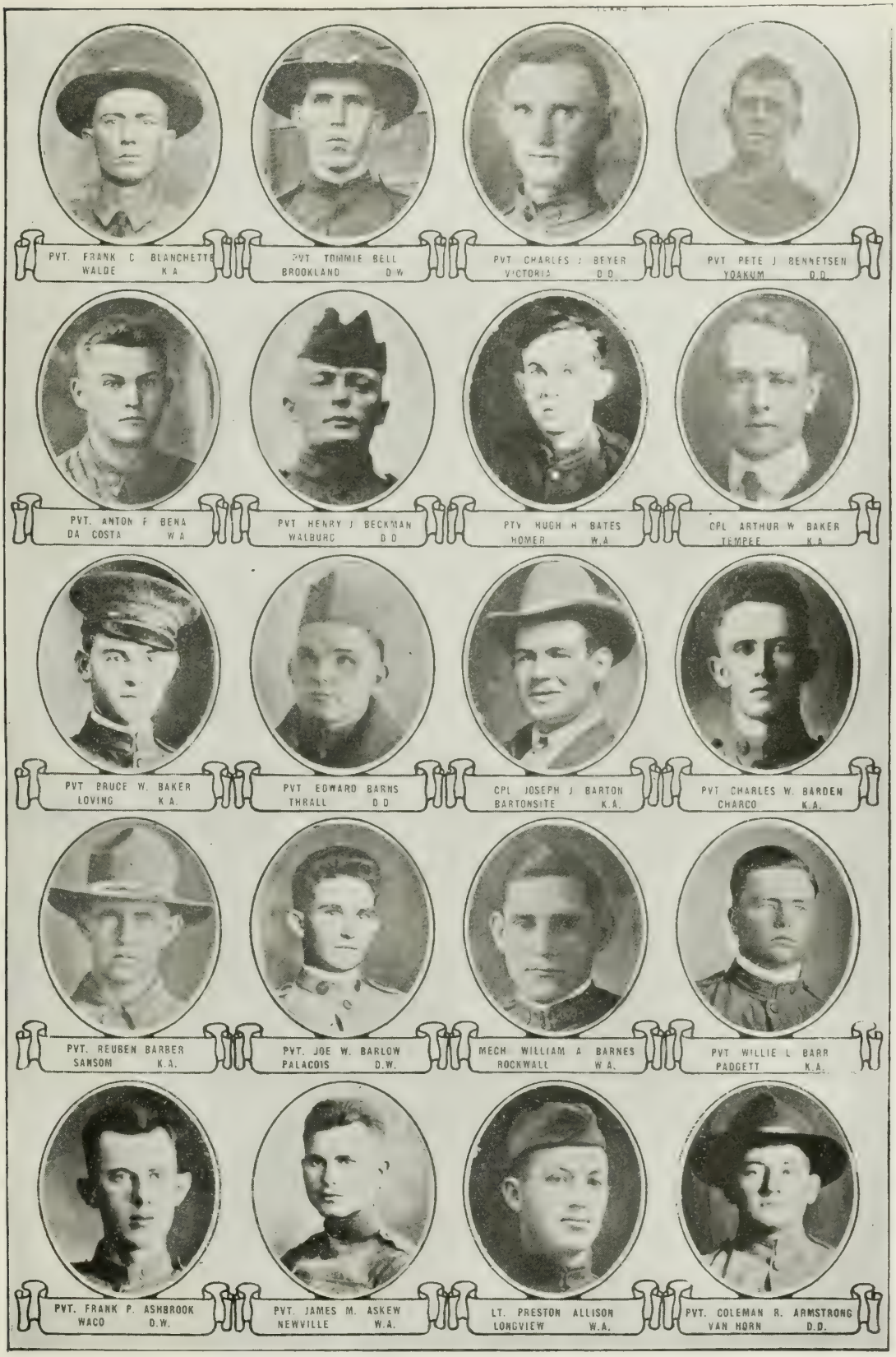
PVT. FRANK C BLANCHETTE
WALDE K A
PVT TOMMIE BELL
BROOKLAND D.W
PVT CHARLES J BEYER
VICTORIA D.D.
PVT PETE J BENNETSEN
YOAKUM D.D.
PVT. ANTON F BENA
DA COSTA W A
PVT HENRY J BECKMAN
WALBURG D D
PTV HUGH H BATES
HOMER W.A
CPL ARTHUR W BAKER
TEMPLE K.A
PVT BRUCE W. BAKER
LOVING K.A.
PVT EDWARD BARNS
THRALL D D
CPL JOSEPH J BARTON
BARTONSITE K.A.
PVT CHARLES W. BARDEN
CHARCO K.A.
PVT. REUBEN BARBER
SAMSOM K.A.
PVT. JOE W. BARLOW
PALACOIS D.W.
MECH WILLIAM A BARNES
ROCKWALL W A.
PVT WILLIE L BARR
PADGETT K.A.
PVT. FRANK P. ASHBROOK
WACO D.W.
PVT. JAMES M. ASKEW
NEWVILLE W.A.
LT. PRESTON ALLISON
LONGVIEW W.A.
PVT. COLEMAN R. ARMSTRONG
VAN HORN D.D.

TEXAS

PVT. ROY J. BROWN
PARIS D.W.
PVT. WINFIELD F. BROWN
PARIS D.W.
PVT. RICHARD L. BRISCOE
PECOS D.W.
MAJ. EDWIN J. HUTCHINGS
AUSTIN K.A.
PVT. EDMUND BRINKHOLF
HARPER K.A.
PVT. VIRGIL A. BROWN
CANYON D.D.
PVT. CARL G. BOOTH
EOLIAN K.A.
WAGR. HENRY L. BROWN
LEVINE W.A.
CPL. FOSTER M. BLYTHE
ELECTRA K.A.
PVT. ISAIAH M. BLACKWOOD
SANTO W.A.
PVT. JOSEPH C. BISCHNOW
PERRY D.W.
PVT. WILLIE J. BLASCHKE
WARING D.D.
PVT. PETER R. BLACKBURN
GOLDTHWAITE K.A.
PVT. GEORGE M. BLEDSOE
WILLS POINT W.A.
PVT. CHARLEY BIRD
GATESVILLE K.A.
PVT. WILLIAM R. BLACKBURN
GOLDTHWAITE W.A.
PVT. ROBERT M. BISHOP
CARBON D.D.
CPL. JOSEPH H. BLOCK
LINDSAY K.A.
PVT. AUGUST L. BLACKBURN
OAKHURST D.D.
PVT. GEORGE BERG
GALVESTON D.D.

TEXAS

PVT MARTIN J POPRISH
LUFKIN W.A.
PVT J.M. W BURK
HILLSBORO D.W.
SGT DAVID L DUFORD
FRANKSTON K.A.
PVT HENRY A BURNS
BRONSON W.A.
PVT WALLACE BURNS
MERTZON D.D.
PVT CHARLES P MILLER
BRASHEAR W.A.
PVT JOSEPH BRITTAIN
ROSWELL D.D.
PVT FLOYD D BOYD
TANKERSLEY W.A.
PVT WALTER G BODLING
AUSTIN W.A.
PVT MILTON BROWN
PILOT POINT W.A.
PVT WALTER J BOYKIN
MURCHISON W.A.
MECH VERDO CORUTHERS
ALASCOSA D.A.
PVT FELIX H. BRILEY
NACOGDOCHES K.A.
BUGL MARION G. BRADLEY
TAHOKA D.D.
PVT ALFRED H. BROWN
ELKHART W.A.
PVT. WILLIE M BROWNS
YOAKUM D.D.
PVT. GILBERT C. BROOKS
HENDERSON D.D.
PVT. JOSEPH E. McGOWAN
CRISP W.A.
PVT. JOE P. BOLNER
DEL RIO K.A.
PVT. JOHN N. BOWERS
LADONIA D.W.

TEXAS

CPL FLOYD CATO
CAVINESS K.A

CPL JAMES W CARLILE
ROCKDALE K.A

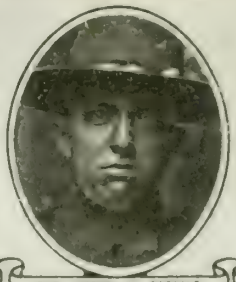

PVT HICKS R CARLILE
ROCKDALE K.A

PVT IGNACIO CANALES
BENAVIDES W.A.

PVT WILLIAM F CRIGGS
JOHNSON CITY K.A

PVT LEROY G HICKS
MIAMI D.D

PVT WYALL CARPENTER
SHEP D.W

PVT FRANK T WISWELL
STANTON D.W

PVT JAY CAVSSEAVX
TRENT W.A.

PVT JAMES B CATO
ELECTRA D.D

CPL. ROBT E. CARLETON
SPUR W.A.

PVT JOHN F CARTER
PECAN GAP K.A.

LT. RAYMOND C CAMPBELL
EL PASO D.W

CPL MICHAEL T CARRAGUE
GALVESTON K.A

SGT EARL C. BYERLEY
BIROME K.A

PVT FOY A. BURROUGHS
ROBERT LEE D.D.

PVT OLIVER W BRZAN
GLEN ROSE W.A

PVT GEORGE F BUTLER
CRUMBY D.D.

MECH AUG C BURGER
SEALY D.W.

SGT ALFRED B BUCHANAN
BRYON W.A.

TEXAS

PVT. HENRY H. CLARK
DANGERFIELD D.D.

PVT. OSCAR L. CLAUNCH
DUBLIN K.A.

PVT. ABLE CLARK
TEXLA K.A

PVT OTTO L CLICK
CLICK D.D.

PVT. VAN G. CLARK
WORTHAM D.D.

PVT. JACOB CLEVELAND
EDNA W.A.

PVT. WILLIAM H. CHAMBLESS
SAILSVILLE K.A

PVT ALBERT D BREEDING
FREEPORT K.A.

PVT. LESLIE R CHANDLER
LUFKIN W.A.

PVT CLAUD T. CHESSER
FORESTBURG D.W.

CPL AMOS R. CHILDRESS
GILLILAND K.A

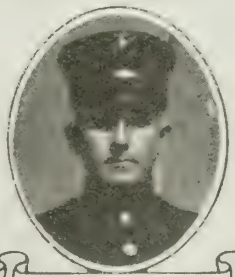

PVT. VICTOR T CHRISTIAN
LAPRYOR D.D

PVT. WILLIE B CARTER
LOCKHART K.A.

PVT. WM B CAMP
LONGVIEW K.A

PVT FRANCIS A. CARVER
BOYD K.A.

PVT. JOHN A CARIKER
BONHAM D.D

PVT. LUTHER P. CALDWELL
VERNON D.W.

PVT. JOHN L. CANTRELL
HONEY GROVE D.D.

CPL. JOE M. CALLIHAN
LOCKHART W.A.

SGT. OLLIE S. CALVERT
LEWISVILLE K.A.

TEXAS

CPL. ROY E. CONGILL
EDNA D.D.

CPL. BRUCE COBB
IOWA PARK K.A.

PVT. HOWARD W. COLE
WAYLAND W.A.

PVT. THOMAS B. COPPINGER
COTTONWOOD D.D.

LT. HUTT CROUCH
GRANDVIEW K.A.

PVT. JASPER COLWELL
MADISONVILLE D.D.

PVT. ANDREW J. SNYDER
ALANREED W.A.

CPL. JACK CORREU
LAREDO K.A.

PVT. OTTO E. COOK
HARWOOD D.D.

PVT. GEO. W. COOK
HARWOOD K.A.

PVT. GEO. W. CRUMP
SPUR W.A.

PVT. JOHN E. COX
GIRARD W.A.

PVT. LEONARD F. WORLEY
CROSS PLAINS D.D.

PVT. ROBERT W. COBB
MADISONVILLE W.A.

PVT. ROBT. CRENSHAW
IOLA K.A.

PVT. HOMER G. CREWS
BOGATA W.A.

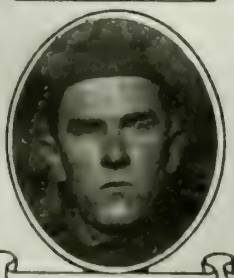

PVT. EMMEL CRIDER
INGRAM W.A.

PVT. SHERLEY B. CREEL
LIVINGSTON W.A.

SGT. G. W. BLANKINSHIP
JACKSBORO D.D.

PVT. WALDO COIN
RAVENNA D.D.

TEXAS

PVT MONROE E DOWDY
INGRAM K.A

PVT ELMER E. DODSON
BELLS K.A.

MECH ROBERT B DODSON
ANNONA D.W

CPL LEONARD DIAZ
LAREDO K.A

PVT. CHRISTOBOL E DILLARD
BRUNI W.A

PVT. THOMAS L. DECKER
HUFSMITH W.A

PVT. JOHN R. HOLLOWAY
ATHENS D.D.

SGT STONEWALL DARNELL
HASKELL K.A

BUGL WINFRED D GORDON
PHELPS W.A

PVT WILLIAM P DARNALL
AVERY K.A

CPL BENJAMIN F DAVIS
LOCKHART D.W.

PVT JOHN H DAVIS
LIPAN K.A

PVT GEORGE W DAVIS
HILLSBORO D.W.

PVT. CHARLES B. DAVIS
RIO FRIO D.D.

PVT. FLOYD E DAVENPORT
SIMMONS CITY D.W.

PVT YOUNG F DANIELS
WOODSON D.D

PVT. BERNARD D. CUNNINGHAM
HAMILTON K.A.

LT. OSBY R. CURRY
MARLIN K.A

PVT HENRY CANTAVESPI
PITTSBRIDGE K.A

PVT JAMES M CARROLL
MINEOLA D.W

TEXAS

PVT JAMES EDWARDS
DALLAS W.A
PVT EDWARD H EMMONS
SAN AUGUSTINE K.A
LT JAMES H EWELL
COLIAD D.D
PVT JOSEPH L EARLY
BOYD D.D.
PVT THOMAS V EARLY
GIBTOWN D.D
PVT ESTES
STANTON D.D
PVT WILLIAM J B NEIL
QUANAH K.A
PVT HYMON DUNKIN
ROCKLAND D.D.
CPL OTT S A DUKE
MINGUS W.A
PVT JOSE VERGARA
LAREDO D.D
PVT JULIAN O DUKE
LEONARD D.D
CPL MONTE E DUMAWAY
DECATUR K.A
PVT ROY J DUTY
ABILENE W.A
PVT HENRY T DUPERIER
BEAUMONT K.A.
PVT LOUIS A DULIN
EASTLAND K.A
PVT HERBERT C DUKE
YOAKUM K.A.
PVT WILLIAM DOMS
MULDOON D.W
PVT ARCADIO DONLEY
AUSTIN D.W

TEXAS

LT. CLAUDE W FISHER
SHERMAN D.W.

PVT JESSE L. FLEMING
ROCKDALE D.W.

PVT AUBREY A FISHER
DE LEON K.A.

CPL LEE S FINLEY
PARADISE K.A.

PVT. BUST M. FLEMING
JUNCTION CITY K.A.

PVT JOHN W FLOYD
McKINNEY D.D.

PVT DALTON M WRIGHT
BROOKELAND W.A.

PVT WILLIE H FERRELL
MALONE W.A.

PVT. CLYDE FETTY
RICHLAND K.A.

PVT HERMAN FELL
BERCLAIR K.A.

PVT MAURICE L FARQUHAR
KENNDALE W.A.

CAPT ADDISON B FALCONER
GALVESTON D.D.

PVT. LE ROY L. GRIGGS
WACO K.A.

CPL. ALFRED G FARIAS
YORKTOWN W.A.

LT WILLIAM M. FAULK
BROWNSVILLE D.A.

PVT AUGUST J FASHON
HOUSTON D.W.

PVT. WILLIAM FARESTER
BOGATA D.D.

PVT. GARRETT E. EVANS
MARGARET W.A.

PVT JOE H EARLS
CROWLEY W.A.

PVT. HUGO J EHLERS
LA GRANGE K.A.

TEXAS

PVT ROBERT L GEE, JR.
SAN ANTONIO K.A

PVT KENNETH S GARDNER
SAN ANTONIO K A

SGT WINFURD C GARRETT
WACO D W

PVT. EARL B GALLOWAY
DALLAS K A

PVT. RAYMOND GAULT
ELECTRA W.A.

PVT FRANK GAJER
MOULTON K.A

PVT ELLIE H GARRETT
SULPHUR SPRINGS W A

WAGR JOHN H GALLOWAY
DALLAS D D

PVT JASPER E GARTMAN
HUNTSVILLE W.A.

SGT. OLIVER W GAUCH
SEJITA K.A

PVT. SAM A. GAHAGAN
JERMYN K A

PVT FRANCISCO GARCIA
LAREDO K A

COOK HENRY FUESSEL
THRALL D D

PVT EGBERT P C FULTON
BLOOMING GROVE K.A

PVT. LEWIS E. FORD
CHICOTA K.A

PVT CLEBURNE H FOSTER
PILGRIM K A

PVT HOWARD L FORTSON
TEXARKANA K A

PVT IRA L FREEMAN
COOLEDGE K A

PVT ELO FRANKE
WALLIS K A

PVT GORDON J FORD
CROWELL K A

TEXAS

PVT WILLIAM O. GREER
KERENS W.A.

LT. RICHARD H. GRAHAM
SAN ANTONIO D.A.

CPL WILLIE GREER
CORSICANA K.A.

LT C A GRIMES
MILES K.A.

PVT WALTER L. GOLIGHTLY
MALLARD D.D.

PVT. ROBERT O. GRIGGS
SALTILLO K.A.

PVT. BARTLETT C DURHAM
JACKSBURO K.A.

CPL. ROY GRAVES
CISCO D.W.

PVT. PORTER GREEN
WALDE K.A.

PVT JOHN W GRATEHOUSE
HUMBLE D.D.

CPL. MARION F BOONE
WICHITA FALLS D.D.

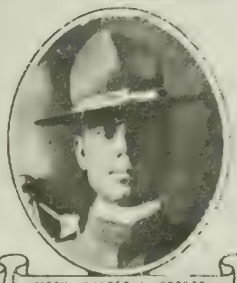

MECH WALTER L GROVES
OLNEY K.A.

PVT. JOSE GONZALES
FALFURRIAS D.D.

PVT FRANK GONZALES
NACOGDOCHES W.A.

PVT. JAMES H. GOODRUM
WEATHERFORD W.A.

PVT HARRY GILLESPIE
LOMETA D.D.

PVT. EMITT R. GIBSON
FLINT K.A.

PVT. PEMUS M. GIBSON
FLINT W.A.

SGT. OLLIE PIKE
FRUITVALE K.A.

PVT LEONARD F GRIFF
TEAGUE W.A.

TEXAS

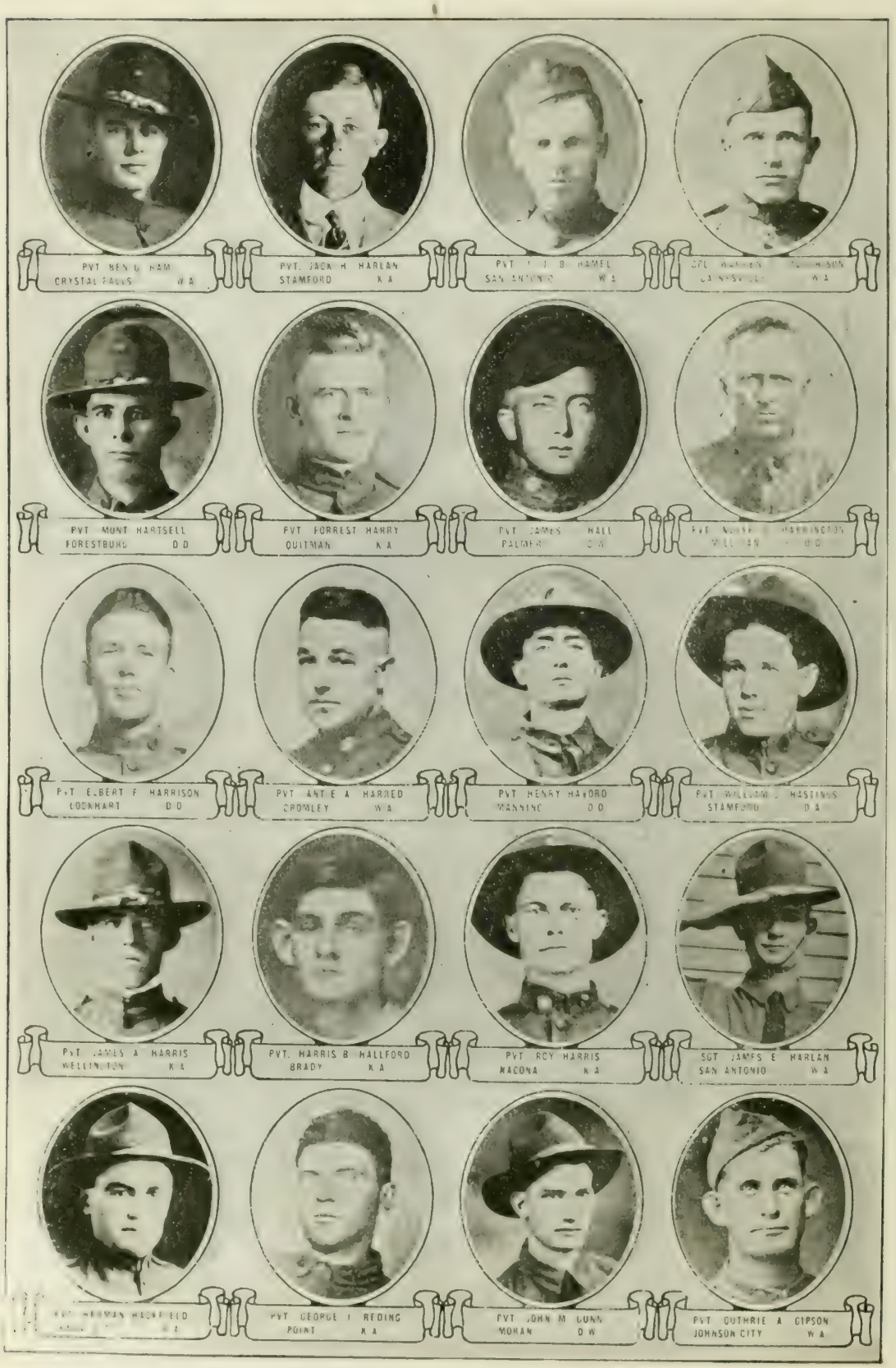
PVT BEN G HAM
CRYSTAL FALLS W A
PVT. JACK H HARLAN
STAMFORD K A
PVT J B HAMEL
SAN ANTONIO W A
CPL
W A
PVT MONT HARTSELL
FORESTBURG D D
PVT FORREST HARRY
QUITMAN K A
PVT JAMES HALL
PALMER D W
PVT
D D
PVT ELBERT F HARRISON
LOCKHART D D
PVT ANTE A HARRED
CROWLEY W A
PVT HENRY HAVORD
MANNING D D
PVT WILLIAM J HASTINGS
STAMFORD D A
PVT JAMES A HARRIS
WELLINGTON K A
PVT. HARRIS B HALLFORD
BRADY K A
PVT ROY HARRIS
MACONA K A
SGT JAMES E HARLAN
SAN ANTONIO W A
K A
PVT GEORGE I REDING
POINT K A
PVT JOHN M GUNN
MORAN D W
PVT GUTHRIE A GIPSON
JOHNSON CITY W A

TEXAS

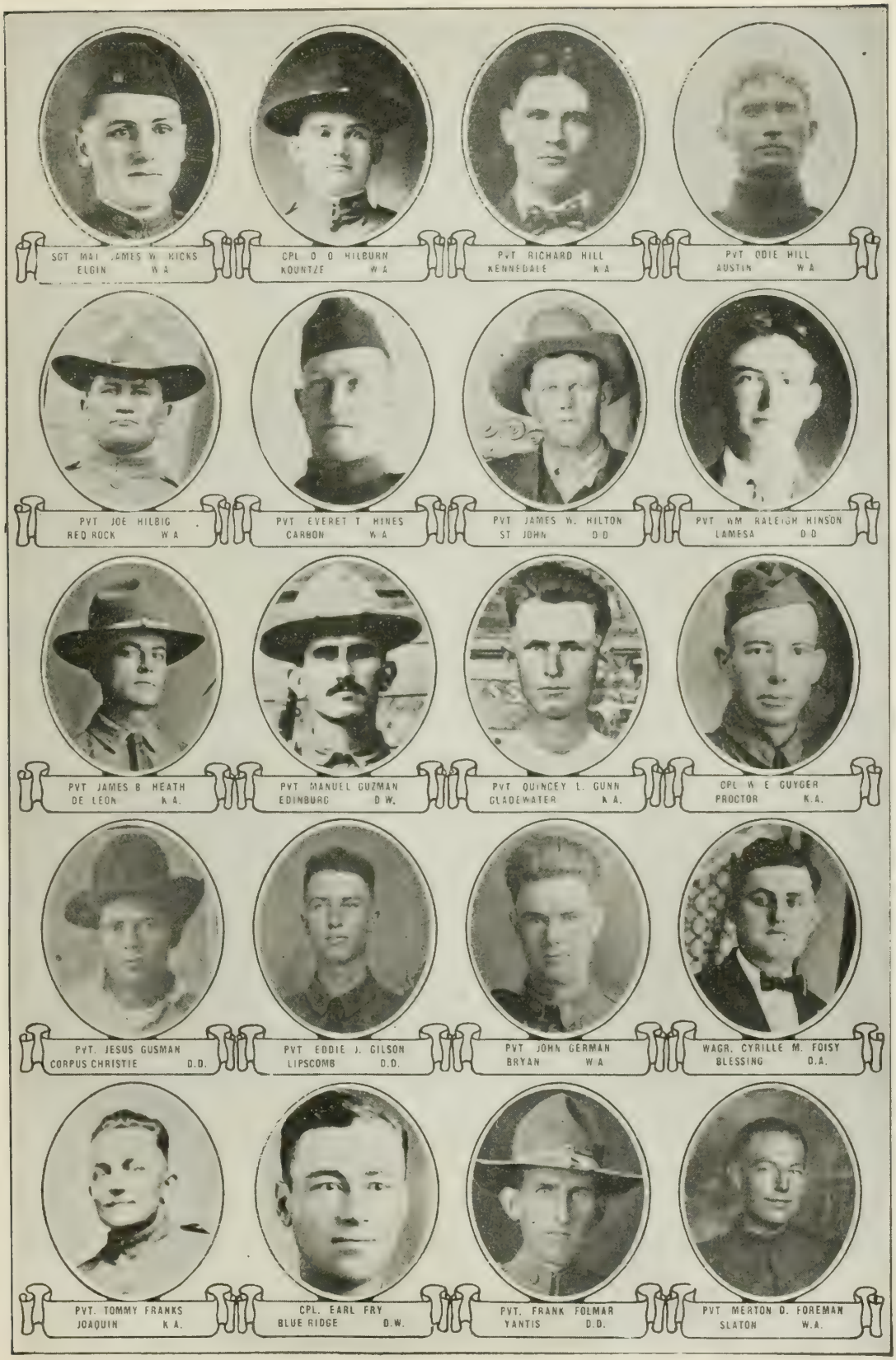
SGT MAJ JAMES W. HICKS
ELGIN W.A.
CPL. O. O. HILBURN
KOUNTZE W.A.
PVT RICHARD HILL
KENNEDALE K.A.
PVT ODIE HILL
AUSTIN W.A.
PVT JOE HILBIG
RED ROCK W.A.
PVT EVERET T. HINES
CARBON W.A.
PVT JAMES W. HILTON
ST JOHN D.D.
PVT WM RALEIGH HINSON
LAMESA D.D.
PVT JAMES B. HEATH
DE LEON K.A.
PVT MANUEL GUZMAN
EDINBURG D.W.
PVT QUINCEY L. GUNN
GLADEWATER K.A.
CPL W. E. GUYGER
PROCTOR K.A.
PVT. JESUS GUSMAN
CORPUS CHRISTIE D.D.
PVT EDDIE J. GILSON
LIPSCOMB D.D.
PVT JOHN GERMAN
BRYAN W.A.
WAGR. CYRILLE M. FOISY
BLESSING D.A.
PVT. TOMMY FRANKS
JOAQUIN K.A.
CPL. EARL FRY
BLUE RIDGE D.W.
PVT. FRANK FOLMAR
YANTIS D.D.
PVT MERTON D. FOREMAN
SLATON W.A.

TEXAS

PVT. ENNIS IRWIN
FORT GRIFFIN K.A.

PVT EDWARD U. PROCTOR
BIVINS K.A.

PVT. ANTONI JURACH
KARNES CITY K.A.

PVT EDGAR C. LYNCH
JACKSBORO W.A.

PVT. ENOCH JOHNSON
BALLINGER W.A.

PVT. HENRY JOHNSON
GLADEWATER D.W.

CPL JUDSON J. IRBY
GOOSE CREEK W.A.

PVT BYRON HUMPHREYS
UVALDE K.A.

PVT. COLVIN HUMPHREYS
UVALDE K.A.

LT. ROBERT JACKSON
EL PASO K.A.

PVT AVERY C. HUMPHREY
TRINITY K.A.

PVT J. A HUDEK
ADKINS W.A.

PVT. WM B. HENNESSY
WOODVILLE D.W

PVT HENRY P. HYDE
MABANK W.A.

SGT. WM L HUMPHRIES
OAKWOOD K.A.

PVT. WALTER M HOLLEY
WINSBORO K.A.

CPL DEWEY J HONEYCUTT
TRUSCOTT D.O.

PVT HERBERT S. HOPPE
SAN ANTONIO D.D

PVT. FATE W HOLLAND
SARATOGA K.A.

PVT. JESSIE HOOVER
BYNUM D.D.

TEXAS

PVT JAMES S JONES
DUBLIN W.A.

PVT WALTER B JEFFRIES
SAN ANTONIO D.D.

PVT CHARLIE W JEFFERS
WICHITA FALLS W.A.

PVT OSCAR E JACKSON
KEMPNER W.A.

PVT MILTON L REED
BEAUNISS W.A.

BUGL GROVER C. JENKINS
VILLAGE MILLS K.A.

SGT GEORGE JOHNS
ROUND ROCK K.A.

PVT JOHN B JOHNSON
UVALDE D.D.

PVT JAMES O JOHNSON
DAWSON K.A.

PVT CLAUDE B JORDAN
LINDALE D.W.

PVT CHAS H JONES
GRANBURY D.D.

PVT MANUEL GUZMAN
McALLEN D.W.

PVT WERLEY E JOHNSON
BUDA W.A.

PVT. ROBERT C. JONES
TAHOKA K.A.

PVT. WILLIAM H JOHNSON
CLIFTON W.A.

PVT R. T VAUGHAN
JEWETT D.D.

PVT. BURTON C. HOLIBAUGH
JOSHUA K.A.

PVT. ROBERT A. HOUSTON
LAMESA K.A.

PVT JOHN P HOLDER
TIMPSON W.A.

PVT. JOHN HOPKINS
PALMER W.A.

TEXAS

CPL. WILLIE F. WIELAND
AUSTIN D.D.

CPL. CHARLES R SIMMONS
SHERMAN D.W.

CPL GEORGE W. FITZGERALD
ABERNATHY D.W.

PVT EARL FULLER
ORANGE D.D.

PVT. CLARENCE L. GREENWOOD
HOUSTON D.W.

PVT. OLIVER H. CRISSOM
KIRBYVILLE D.W.

PVT. ROY H. SANDRIDGE
ANSON K.A.

COOK NORMAN L McDUFFIE
AUBREY D.D

LT. NORFLEET E ARMSTRONG
CENTER K.A.

PVT. WALTER W WATERMAN
PARIS K.A.

PVT. ALFRED KELLERMAN
NEW BRAUNFELS D.D.

PVT WILLIAM H. KEELE
COLLINGSVILLE D.W.

PVT. DOMINICK E. KELLER
WICHITA FALLS D.D.

PVT. JOHN F. KENNEDY
DE LEON K.A.

PVT. VALENTINE J. KELLER
ELECTRA K.A.

LT. BOTHWELL B. KANE
FORT WORTH K.A.

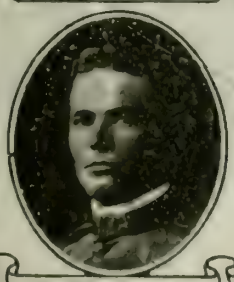

SGT. OTTO H KARBOWSKI
GALVESTON K.A

CPL. ANGUS L JIMMERSON
HENDERSON D.W

CPL RICHARD KISSMANN
PAIGE K.A

PVT WILTON S BOYKIN
ZAVALLO W.A

TEXAS

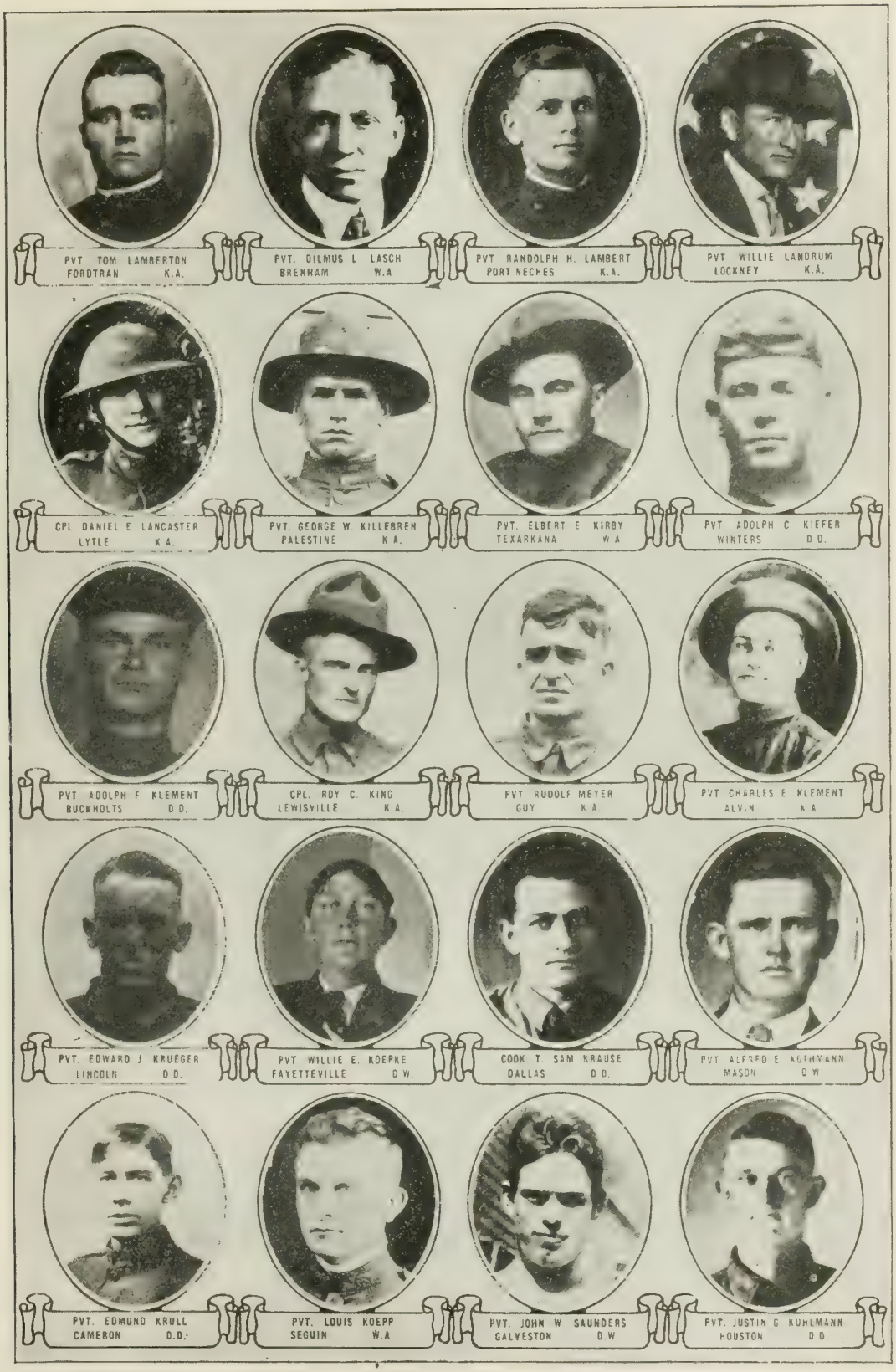
PVT TOM LAMBERTON
FORDTRAN K.A.
PVT. DILMUS L LASCH
BRENHAM W.A
PVT RANDOLPH H. LAMBERT
PORT NECHES K.A.
PVT WILLIE LANDRUM
LOCKNEY K.A.
CPL DANIEL E LANCASTER
LYTLE K.A.
PVT. GEORGE W. KILLEBREN
PALESTINE K.A.
PVT. ELBERT E KIRBY
TEXARKANA W.A
PVT ADOLPH C KIEFER
WINTERS D.D.
PVT ADOLPH F KLEMENT
BUCKHOLTS D.D.
CPL. ROY C. KING
LEWISVILLE K.A.
PVT RUDOLF MEYER
GUY K.A.
PVT CHARLES E KLEMENT
ALVIN K.A
PVT. EDWARD J KRUEGER
LINCOLN D.D.
PVT WILLIE E. KOEPKE
FAYETTEVILLE D.W.
COOK T. SAM KRAUSE
DALLAS D.D.
PVT ALFRED E KOTHMANN
MASON D.W
PVT. EDMUND KRULL
CAMERON D.D.
PVT. LOUIS KOEPP
SEGUIN W.A
PVT. JOHN W SAUNDERS
GALVESTON D.W
PVT. JUSTIN G KUHLMANN
HOUSTON D.D.

TEXAS

PVT. SILAS S LOTER
SLIDELL D.W.

PVT. HARRIS L. LONG
GRANDVIEW K.A.

PVT. CLYDE E. LOVELL
CARBON W.A.

PVT JOHN O LIEBER
SANSOM K.A.

CPL. MILUS D LITTLE
LAREDO K.A.

PVT. CLARENCE A. LIEDBERG
TAYLOR K.A.

PVT ADDIE C. LIPSCOMB
MART K.A.

PVT. B. LILLARD
NORTHFIELD K.A.

PVT WILLIAMS L LITTLE
ATLANTA D.D

PVT. JESIE J. PRYTOR
WORTHAM W.A.

CPL. ARTHUR M LEWIS
DUBLIN W.A.

PVT. JAMES A. LEWIS
WEINERT D.W.

CPL. FREDERICK C LEE
FORT WORTH K.A

CPL. JOS F LERO
BRYAN K.A.

PVT. RAYMON R. LEONARD
FORT WORTH D.W.

PVT. JOHN C. BUCKBEL
WILLS POINT K.A.

PVT CALVIN S LEVERETT
LLANO D.D.

PVT. PAMMIE LANDERS
ROBERT LEE K.A.

PVT MONROE LAFFERE
ROSEBUD D.D.

BUGL. PAUL F KRUEGER
BRENHAM W.A.

TEXAS

PVT. WM F. McCLANAHAN
RIVIERA D.W.

PVT WALTON H MOQUIEN
LA MESA K.A.

PVT H. E. McKEE
EDDY K.A.

PVT BEV McCORMICK
EL DORADO K.A.

PVT CONNIE C McMURRY
LAKEVIEW W.A.

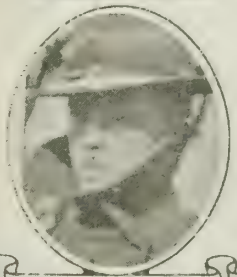

PVT LEONARD K McKANNON
SCHULENBURG W.A.

PVT PEARCIE R McGILL
OREST D.W.

PVT JESSIE R McKINZIE
DODD CITY K.A.

PVT HARVEY A McCOWN
TECK K.A.

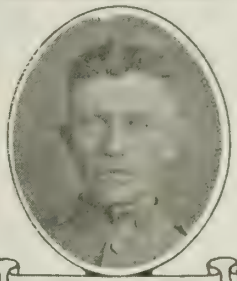

PVT WILLIAM B McCOOL
PARIS D.D.

PVT. MEDFORD J LYONS
LEONARD W.A.

PVT WILLIAM F LUTTS
GREENVILLE K.A.

PVT. LEWIS A. LYNCH
CORSICANA D.D.

PVT. W. M BRIDWELL
DALLAS D.W.

PVT GEORGE W LUCKY
LONGVIEW K.A.

PVT. WILLIAM E. LOFTON
ROBERT LEE W.A.

PVT. WILLIE B. LOVELL
TRUMBULL D.D.

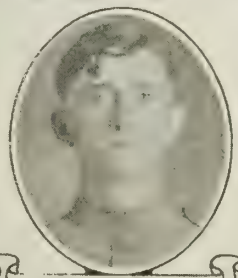

PVT. OLIVER H. LOVE
SPUR D.D.

PVT. WALTER E. LOUDERMILK
DE LEON W.A.

SGT. JOHN F. LOCKE
SHAMROCK W.A.

TEXAS

PVT JACK R MAEDING
NEEDVILLE D D

CPL JOHN T MADDUX
CISCO W A

PVT HENRY W MAYHALL
LONE OAK D D

LT WILLIAM F MARTIN
BIG SPRING D D

PVT GEO. A MAMARY
AUSTIN W.A.

PVT. JAMES E BOND
DENISON K A

PVT ROY MAYS
JONESBORO D.W.

PVT PABLO MARTINEZ
GREGORY K.A.

PVT ROBERT W MACON
GANADO D D.

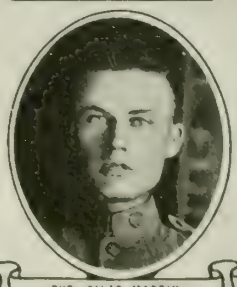

PVT. SILAS MARTIN
BECKVILLE W A.

PVT. O F. MARTIN
GLADESWATER W.A

PVT. ALLEN J. McDONALD
SOUTH HOUSTON D D.

PVT. EARL S McCULLOUGH
HOCHEIM K A

CPL MAL McCURDY
FORT WORTH K A.

PVT BEN E McGEHEE
PORDON K A

PVT JESSIE B McADAMS
HUNTSVILLE D D.

PVT FURMAN H McCANN
PAXTON K A

PVT ANDY M CRARY
ATLANTA W A

MECH JOHN V McKINNEY
VAN ALSTYNE W A.

PVT CHARLIE McDONALD
GARY K A.

TEXAS

PVT ROBERT A DAVIS
PILGRIM D.W.

SGT JOHN O MILLER
DALLAS K.A.

SGT BRYAN I CARPENTER
McLEAN W.A.

PVT JAMES M MILLER
HOUSTON K.A.

CPL. GEORGE H MILES
LEAKEY K.A.

PVT ELONZA S MILLS
NORMANGEE D.D.

PVT JNO F MILLER
CROSS PLAINS W.A

CPL LAWRENCE H MILLER
HUTTO K.A

CPL ALERT R. MISEMER
CEDAR HILL W.A

COOK J. W MIERS
McCAULLEY D.D.

PVT WILLIAM O MILLER
PERRIN W.A

PVT. LAWRENCE I. MITCHELL
GONZALES K.A.

PVT. LEE ROY MEEKINS
CARLOS D.D

SGT EDGARD F. MERREM
MOULTON D.W.

SGT CLYDE J MEECE
LIVINGSTON K.A.

MECH SAMUEL E MERCK
SONORA W.A.

PVT. LUTHER E MEELER
PRITCHETT W.A.

LT. WILLFORD McFADDEN
SAN ANTONIO K.A.

PVT JOHN S. MAY
GRAFORD D.D.

LT. JAMES A. MANAHAN
GAINESVILLE K.A.

TEXAS

PVT. FRITZ H. L. OELTJEN
WEST POINT D.D

PVT. DAN E. NASH
EDNA K.A.

PVT WILLIAM H NAUL
ELMINA W.A

CPL BENTON M. NORTHINGTON
LAMPASSAS D.W

PVT CLAUDE P. ONSTOTT
SHIVE D.W.

PVT. STEPHEN H. OATES
PAXTON D.W.

PVT. JACK A RILEY
CHILDRESS W.A.

PVT JOHN V NEWTON
HAWLEY D.W.

PVT PAUL W. MUELLER
HOBSON D.W

PVT FOREST B. MULLINS
JOSSERAND K.A.

PVT. JIM McCOY
AUSTIN W.A.

SGT. WM. COLLIE MORROW
PARIS K.A.

PVT DARIO MONTEZ
ELMENDORF D.D

PVT EDDIE W MOHRMAN
WHARTON W.A

LT JAMES B MORGAN
GREENVILLE W.A.

PVT. RUSSELL MOSELEY
WALNUT SPRINGS D.W.

LT JOHN H MOORE
DE KALB K.A.

PVT RILEY L MOTT
WILLS POINT D.D.

PVT JOHN K MOSER
HUBBARD CITY W.A.

PVT HAROLD C CHAPMAN
JACKSONVILLE K.A.

TEXAS

PVT JAMES A PATTERSON
COMANCHE D W

PVT HERBERT L PAYNE
MARQUEZ W.A.

CPL OSCAR PARIS
MUNGER K A

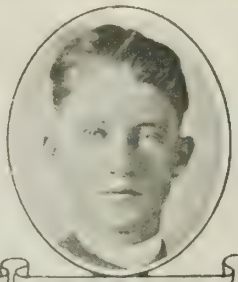

PVT ALBERT C PARKS
TEMPLE K A.

MECH WILLIAM P PAGE
CHILDRESS K.A

PVT ANDREW PAYNE
MATADOR W.A

PVT LOUIS O QUADE
ROUND TOP D W

PVT A. C QUINN
SALADO K A

PVT WALLACE M O'REILLY
HOUSTON K A.

PVT JUNIUS NASH
HICO D.W

PVT JOHN B. NORMAN
TENAHA K A

PVT. HENRY G. ONCKEN
WEIMAR D D

PVT TRACY B NAFERS
LADONIA D.D

PVT EDGAR OBETS
MOORE W A.

PVT FRANCIS G NOFFTS
CAMERON W.A

PVT W M. L. O'DELL
CELINA D.D.

PVT. RALPH H. NEELY
ADAMSVILLE W.A.

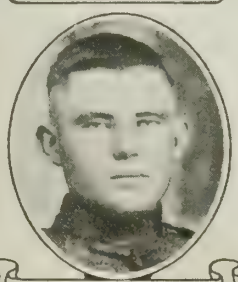

PVT. MARVIN E. OLSON
CHANDLER W A.

LT. CLYDE T MORRISON
TIMPSON D.W

CPL. JAMES C. MORK
CROCKETT W.A.

TEXAS

PVT FRED PYRON
TYLER D.W.
CPL HOWLAND W POLK
KIRKLAND K.A.
PVT ERIC H PLAUNS
BERTRAM W.A.
PVT
W.A.
PVT SAM H PIKE
CRANDALL K.A.
SGT DAVID L PETTY
NOVICE D.W.
CPL OVERTON O PERKINS
SAN MARCOS K.A.
PVT HERMAN PETERS
K.A.
CAPT HERBERT N PETERS
SABINAL K.A.
PVT LEONARD PERKINS
CALVERT W.A.
CPL WILLIAM H. PHILLIPS
BUFFALO K.A.
PVT JOE CLIFFORD
GRAND SALINE D.D.
PVT FRED PECHT
MANOR W.A.
PVT HOMER W PERRYMAN
THORNDALE K.A.
PVT ALVIN PAPE
SATTLER K.A.
PVT RALPH PAYNE
CLEBURNE D.D.
PVT JOHN T PATE
BLACKWELL K.A.
COOK JAMES L PATE
WOODVILLE W.A.
PVT WM. R. PARRIS, JR.
GATESVILLE D.W.
PVT EDWARD R PARKER
VAN ALSTYNE D.D.

TEXAS

CPL ALFRED W REED
HARWOOD K A.
PVT LOUIS A RENKER
KINGSBURY W A
PVT WILLIAM C REYNOLDS
SAN ANTONIO K A
PVT F J HANCE
YORKTOWN K A
PVT. JESSE C RAGSDALE
SALADO K A
PVT JOSEPH A RABEL
SCHULENBURG D D
CPL SAM RANDALL
VERNON W A
PVT JAMES G RAMBIE
LA PRYOR K A
PVT WILLIE E RAMSEY
CELESTE D W
PVT DAVID R PRATHER
JACKSONVILLE D D
PVT WALTER LINNARTZ
NEW BRAUNFELS K A
PVT GEORGE F RIDENOUR
BUFFALO GAP K A
PVT. PELHAM P. PYLE
SCURRY W A.
PVT ALTON C POE
BRICE K A
PVT OTHO C POSEY
BIG SPRINGS D D
PVT ERNEST POLVADO
VANDERPOOL K A.
PVT LOUIS PUSTKA
EAST BERNARD D D.
FARRIER WM. C PORTER
SNYDER D D
PVT WALTER PASKET
ERWIN D.W.
PVT. JAMES E. TORIAN
GRAPEVINE K A.

TEXAS

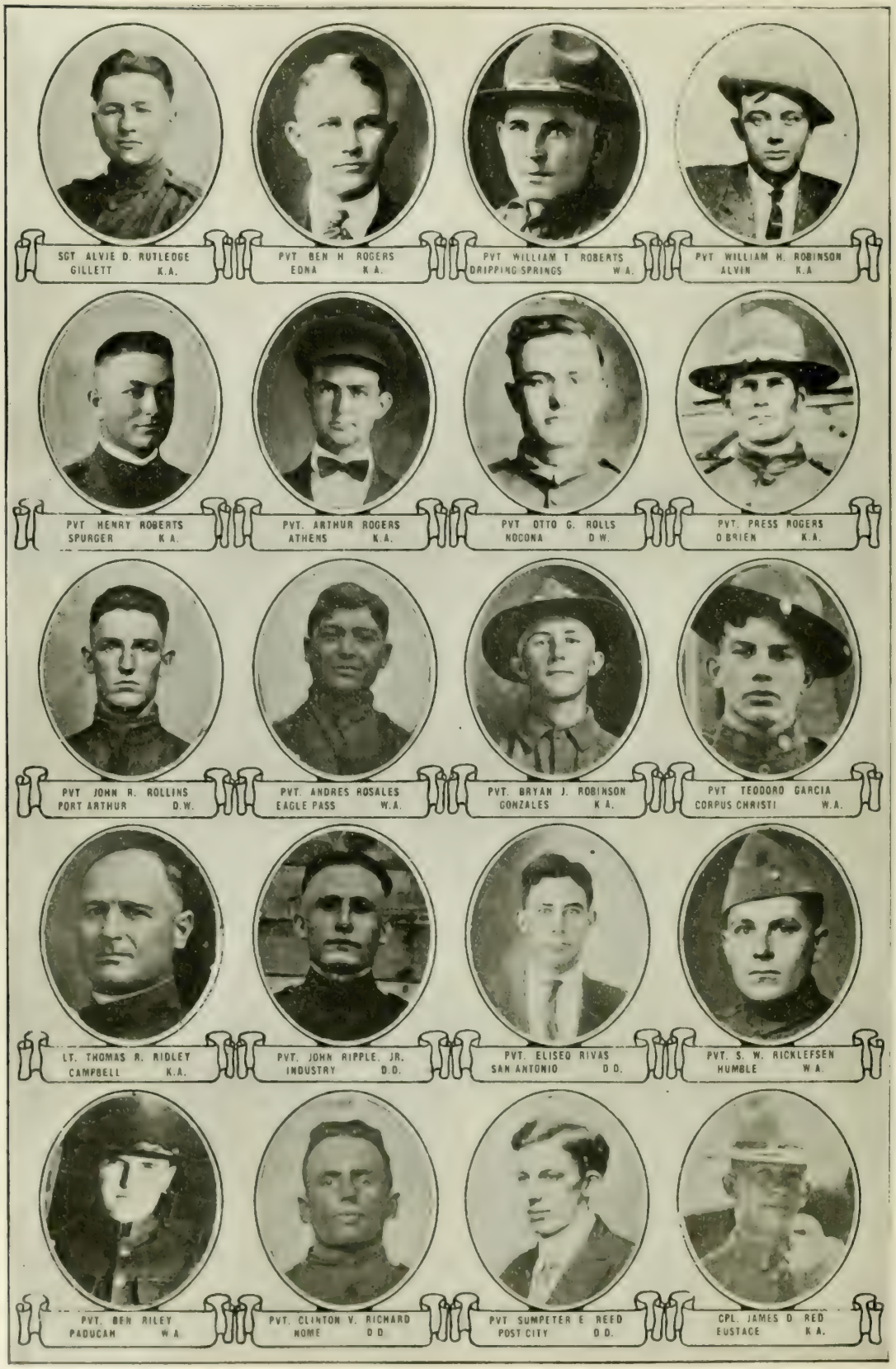
SGT ALVIE D. RUTLEDGE
GILLETT K.A.
PVT BEN H ROGERS
EDNA K.A.
PVT WILLIAM T ROBERTS
DRIPPING SPRINGS W.A.
PVT WILLIAM H. ROBINSON
ALVIN K.A
PVT HENRY ROBERTS
SPURGER K.A.
PVT. ARTHUR ROGERS
ATHENS K.A.
PVT OTTO G. ROLLS
NOCONA D.W.
PVT. PRESS ROGERS
O'BRIEN K.A.
PVT JOHN R. ROLLINS
PORT ARTHUR D.W.
PVT. ANDRES ROSALES
EAGLE PASS W.A.
PVT. BRYAN J. ROBINSON
GONZALES K.A.
PVT TEODORO GARCIA
CORPUS CHRISTI W.A.
LT. THOMAS R. RIDLEY
CAMPBELL K.A.
PVT. JOHN RIPPLE, JR.
INDUSTRY D.D.
PVT. ELISEO RIVAS
SAN ANTONIO D.D.
PVT. S. W. RICKLEFSEN
HUMBLE W.A.
PVT. BEN RILEY
PADUCAH W.A.
PVT. CLINTON V. RICHARD
NOME D.D.
PVT SUMPETER E REED
POST CITY D.D.
CPL. JAMES D RED
EUSTACE K.A.

TEXAS

CPL. OLLIE F. SHIREY
SANDY POINT W.A.

CPL THOMAS H SEPMOREE
CROCKETT D.W

PVT PERCY C SEAY
VALENTINE D.D

PVT WILLIAM H SHAFFNER
MANVEL W.A.

PVT. THOMAS J. SHERROD
TAHOKA K.A.

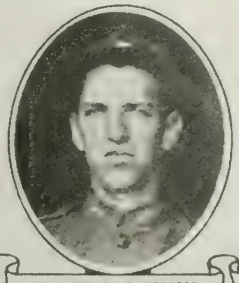

PVT LUTHER E. SECREST
PARNELL K.A.

PVT JOHN H SCHROEDER
WEST POINT D.W

PVT ALFRED L SCHMIDT
HALLETTSVILLE W.A

CPL WALTER C. SKAGGS
LAMPASSAS K.A.

PVT. CHARLIE L. SAUMS
BARKER W.A.

PVT ANDREAS SATTLEMAIER
WEESATCHE D.D.

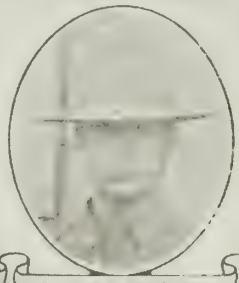

CPL FRED C SCHATLEBEIR
CARRISON K.A

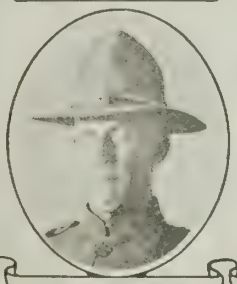

PVT. ARTHUR C. SCOTT
WEATHERFORD D.D.

PVT. HERBERT H SCHROEDER
WEST POINT K.A

PVT. WILLIAM SCOTT
McGREGOR K.A

PVT HENRY SCOTT
RIVERSIDE W.A

CPL. OLIVER J. SCHAEFFER
MERCEDES W.A

PVT. IRA L. SCOTT
EL CAMPO W.A.

PVT CARL L SALLEY
ALTO K.A

PVT. JOE SATCHER
HENDERSON W.A

TEXAS

CPL. MELVIN E. SHODDY
PORT BOLIVAR K.A.

PVT. CHARLES J. KELSON
CORSICANA W.A.

PVT I. T. SINGLETON
ALVIN K.A

PVT HOMER N. SMITH
GIST D.O

PVT. L. L. SINGLETON
ALVIN K.A.

PVT WILLIE SMITH
WATER VALLEY D.O

PVT. ALLEN SMELLEY
POTEET K.A

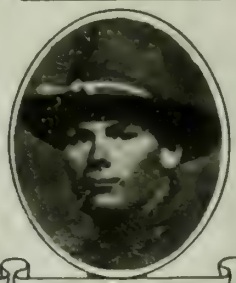

PVT GRAM P. SMITH
ORANGE K.A

PVT ESTLE E. SIMPSON
CAMPBELL D.W.

PVT. FRANK M. SKINNER
WELVIEW W.A.

PVT A. F. SMITH
FRISCO W.A

CPL ANDREW SIVLEY
BEEVILLE D.W

SGT. HAMILTON SMITH
HOUSTON K.A.

SGT CHARLEY W. SMITH
DeLEON K.A

CPL. CARL SHEFFIELD
ROGANVILLE K.A

PVT BENJAMIN F. AMOS
WOLFE CITY K.A

SGT EVERETT G. SNOOK
ROCKWALL K.A

PVT ROY C. SEBASTIAN
FATE K.A

PVT. CLYDE SHIVERS
SARATOGA W.A.

PVT GROVER C. SAPP
MT ENTERPRISE W.A

TEXAS

PVT. H. L. STEVENSON
GOOSE CREEK K.A.
PVT. DAVID H STEELY
CORSICANA D.D.
PVT. HARRY STRICKLAND
MINEOLA K.A.
PVT. HELMON STRICKLAND
MARTINS MILL K.A.
CPL. JESSE V. STUART
HUNTINGTON W.A.
PVT. WILLIAM J. STELL
COOPER D.D.
PVT. FRANK STANEK
SHINER K.A.
CPL. STEVE E. STERRETT
DALLAS D.D.
PVT. ERIC SPENRATH
COMFORT W.A.
PVT CANUTO SOLIS
SAN DIEGO W.A.
CPL. ELLIE E. STEPHENS
IOLA W.A.
PVT. ALVIN M. STOVALL
WACO D.W
PVT. FRANK E. STRELSKY
ROCKDALE W.A.
BUGL. OSCAR J. SPRAGGINS
PILOT POINT K.A.
PVT. ARTHUR E. SPEED
ROSSER K A.
PVT. LEON C. McFERRIN
BRADY D D.
PVT. ARCHIE M. STEWART
GREENVILLE W.A.
PVT. CONNIE SIMMONS
BURKEVILLE K.A.
SGT. LOYD W. SMITH
DECATUR K.A.
PVT. OSCAR D. SIMPSON
GILMER K.A.

TEXAS

PVT. JOE STRICKLAND
GARRISON D.W.

CPL. DAVID E. STOCKMAN
MT. CALM K.A.

PVT. CLARENCE E. SMITH
VICTORIA D.W.

PVT. JESSE E. SHELTON
TROUP K.A.

PVT. AUSTIN J. SAWYER
EVANT D.W.

PVT. LESLIE B. SCOTT
LEAGUE CITY D.W.

LT. GEORGE J. RYAN
MARSHALL D.W.

PVT. WILLIAM H. RUSHING
JOSSERAND K.A.

PVT. BEN RIVAS
CAMERON W.A.

PVT. HENRY C. REHBEIN
PALESTINE K.A.

SGT. HENRY T. RAINEY
LOCKHART D.W.

PVT. JESSIE B. RAWLS
CROCKETT K.A.

PVT. ELBERT RAWLINGS
LITTLE RIVER K.A.

PVT. BERT POWELL
LOTT D.D.

PVT. CLAUDE O. NICHOLSON
HOUSTON K.A.

PVT. BELTON F. MUSGROVE
SILSBEE W.A.

CPL. ROBERT C. MULLER
DICKINSON D.D.

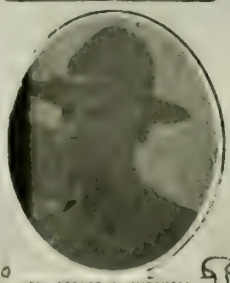

CPL. GEORGE G. MITCHELL
HEMPSTEAD W.A.

PVT. AUGUST C. MEENEN
GALVESTON D.A.

PVT. JOE KOLAR
SHINER K.A.

TEXAS

PVT WM D TOWNSEND
JOSSERAND W.A

SGT WYATT H TRIGG
DUBLIN K.A

PVT. RAYMOND V TOWNSEND
JOAQUIN W.A

PVT NOLAN W TOBIN
HARPER D.W.

PVT ROBERT H TOBIN
HARPER W.A

PVT ROY A TROW
TRINITY D.W.

PVT FREDDIE F PHOATE
WATERMAN K.A

SGT JOHN F TIPPS
CAMPBELL K.A

PVT MARSHALL B TILLINGIM
KOUNTZE K.A

PVT. MARVIN TINDALL
BALLINGER K.A

PVT ALBERT A. TAYLOR
BARKSDALE W.A

PVT. ROY B RALLEY
ROYSE CITY W.A.

PVT LOUIS McFARLAND
BEAUMONT D.W

PVT. JESSIE J. SUGGS
ANONA D.D.

PVT. ORAM J. SWINNEY
THORP SPRINGS W.A.

PVT MARVIN B. SIMMERLIN
WINFIELD W.A

PVT. CLEMENS A. SEVIERS
FALLS CITY W.A.

PVT. EDWARD L. CHANCEY
LUFKIN D.W.

PVT. CHELTON C. STEWART
GARY K.A.

SGT HUBAN F. STANLEY
RIVERSIDE K.A

TEXAS

PVT. HENRY C. WARD
CANTON D.D.

PVT. RICHARD WATKINS
NEWPORT W.A.

PVT. ANDREW E. BENNETT
TAYLOR K.A.

PVT. REED WALTHALL
MCKINNEY W.A.

PVT. JOHN V. WATSON
GOLDTHWAITE D.D.

PVT. ALVIN WAGENFUHR
MARBLE FALLS K.A.

PVT. THEODORE WALLNY
WEST HOFF D.D.

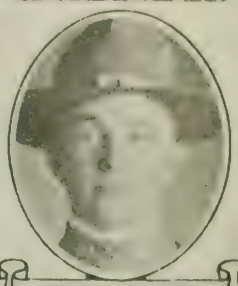

PVT. JOHN W. WALKER
COLLINSVILLE W.A.

PVT. OSCAR C. MEYER
ALLEYTON D.D.

PVT. BENJAMIN E. VEITCH
MINEOLA D.D.

PVT. ROBERT J. VOGELSANG
NEW ULM D.D.

PVT. LEONEGAS C. VLAHOS
HOUSTON K.A.

CPL. EDWIN NECKERT
BELLVILLE W.A.

PVT. GEORGE J. VLHA
ROSEBUD W.A.

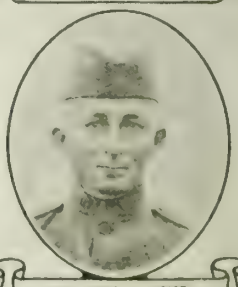

PVT. HUGO J. VOIGT
NEW BRAUNFELS D.D.

PVT. BERNICE TYSON
WATERMAN D.D.

PVT. JESSE J. GADDY
EDEN W.A.

CPL. BENJAMIN F. TURNER
WACO K.A.

PVT. JOHN H. TUCKER
GILMER K.A.

CPL. SAM W. TUCKER
FLORENCE W.A.

TEXAS

PVT MARK WEEMS
HEREFORD W.A

PVT CHAS C WEATHERFORD
ROANS PRAIRIE W.A.

PVT GEO W WENTWORTH
GRANBURY W.A

PVT EDWIN GUTHMANN
BRENHAM K.A

PVT. JOHN N. YEARY
CENTER K.A.

CAPT GEORGE F WELLAGE
EAGLE PASS K.A

PVT WILLIAM F. WEST
WHEELER D.W

PVT CLARENCE WILLIAMS
DeKALK K.A

PVT. WALTER ECKHARDT
WILLOW CITY D.D.

PVT. OLIVER L. FLEMING
CLAYTON D.D

PVT ALFRED KELLERMANN
NEW BRAUNFELS D.D

SGT HELMUTH F KRAFT
NEW BRAUNFELS K.A.

PVT RICHARD NEW
LITTLEFIELD D.W.

PVT WILLIAM H. PEARSON
MADISONVILLE D.W

CPL CLYDE J WALKER
TAYLOR K.A

PVT. JAMES P WALKER
LADONIA K.A.

CPL THOMAS W. WALLER
MABANK D.W.

SGT. GLEN WALLACE
MULLEN D.W.

PVT. R. E WALLACE
SOMERVILLE W.A

PVT. SAM M. WALKER
BOGATA W.A.

TEXAS

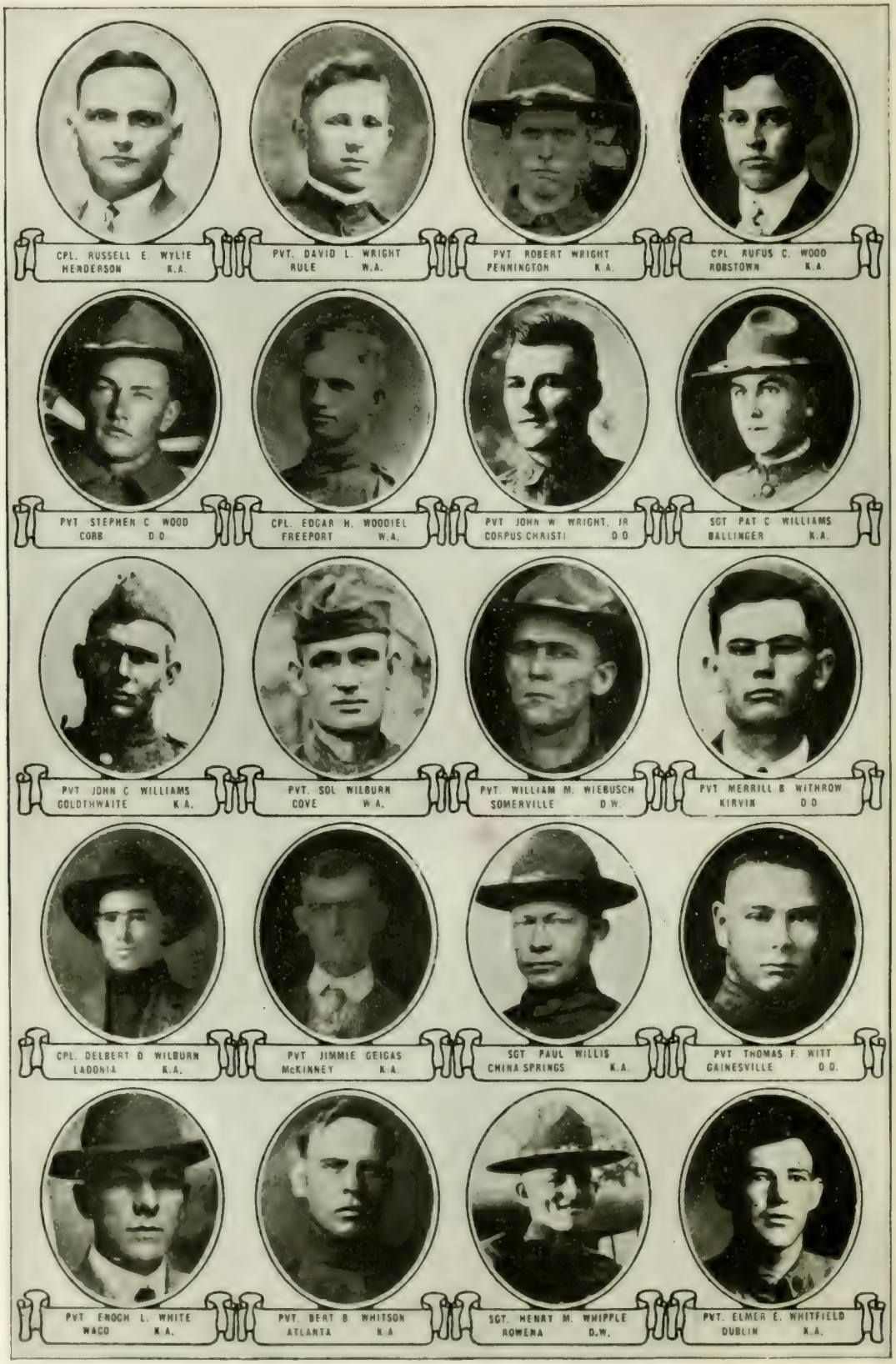
CPL. RUSSELL E. WYLIE
HENDERSON K.A.
PVT. DAVID L. WRIGHT
AULE W.A.
PVT ROBERT WRIGHT
PENNINGTON K.A.
CPL RUFUS C. WOOD
ROBSTOWN K.A.
PVT STEPHEN C WOOD
COBB D.O
CPL. EDGAR H. WOODIEL
FREEPORT W.A.
PVT JOHN W WRIGHT, JR
CORPUS CHRISTI D.O
SGT PAT C WILLIAMS
BALLINGER K.A.
PVT JOHN C WILLIAMS
GOLDTHWAITE K.A.
PVT. SOL WILBURN
COVE W.A.
PVT WILLIAM M. WIEBUSCH
SOMERVILLE D.W.
PVT MERRILL B WITHROW
KIRVIN D.D
CPL. DELBERT D WILBURN
LADONIA K.A.
PVT JIMMIE GEIGAS
McKINNEY K.A.
SGT PAUL WILLIS
CHINA SPRINGS K.A.
PVT THOMAS F. WITT
GAINESVILLE D.D.
PVT ENOCH L. WHITE
WACO K.A.
PVT. BERT B WHITSON
ATLANTA K.A
SGT. HENRY M. WHIPPLE
ROWENA D.W.
PVT. ELMER E. WHITFIELD
DUBLIN K.A.

TEXAS.

PVT CHARLES ZAJICEK
GANADO D.D

BUGL CHARLES F ZABSKY
WOODSBORO W.A

PVT LEON A ZEAR
VICTORIA K.A

PVT GUY L. ZINN
CROSBYTON K.A

PVT CHARLIE W YARBROUGH
LA RUE K.A

PVT REV A K YOUNG
[illegible] D.W

SGT JAMES H YOUNG
WALTER K.A

PVT JOSE ZAMORA
ENCINAL D.D

PVT. GEORGE A. ZAPALAC
DRIFTWOOD K.A.

PVT. LONNIE A. THOMPSON
BRANDON K.A

PVT EMERY R TERRY
DETROIT K.A

PVT. ROY O THOMPSON
BRANDON W.A.

PVT ROY C THOMAS
LIVINGSTON K.A.

SGT FRED L. STANLEY
GRANGER K.A.

COOK JAMES M TUCKER
PALO PINTO D.D

PVT. R. O WILSON
SAGERTON W.A.

PVT R. B. WYNN
TATUM W.A.

PVT HERBERT P. YATES
TRINIDAD W.A.

PVT. WILLIE M. YOUNG
ROTAN D.D.

PVT JAMES W YERBY
TEAGUE W.A

TEXAS

PVT. DENNIE L. SANDERS
DIKE D.W.

PVT. FRED E. REASONER
ZEPHYR K.A.

PVT WILLIAM E SHOMAKER
MEDINA D.D.

CPL BROSIG T. WASSON
ANDERSON D.W.

PVT. NORMAN E. DWINELL
HOUSTON K.A.

PVT. OSCAR J. HABY
UTOPIA K.A.

PVT JOHN Q ADAMS
KILLEEN O.W.

PVT CHARLES L KLUNKERT
SOUTH AUSTIN K.A.

PVT. GEORGE A. ALTWIEN
TEMPLE K.A.

PVT. JOHN P. S. THOMPSON
HOUSTON K.A.

CPL. MANED J MILLN
NEWPORT W.A.

CPL. L. WOOD
SAN ANTONIO D.D.

PVT MANTON M. PARSONS
FLORENCE D.D.

PVT. JOHN F. HOOPER
ROCK ISLAND W.A.

CPL. JAMES R. McFADDEN
GOOLEY K.A.

PVT. ROBERT W. MEYER
BOWIE D.W.

LT. ORIUM A KEELE
CLYDE K.A.

PVT WALTER S. PREDDY
TRENTON D.W.

PVT JUBENCIO ALMARAZ
SAN DIEGO D.D.

PVT WILLIAM A. HERRIN
WILLS POINT K.A.

TEXAS

PVT. PERCY HOLLINGSWORTH
FORT WORTH K.A.

PVT. ELUEN HELMS
LIPON K.A.

PVT. LESIE L. HEATH
FRANKLIN K.A.

PVT. GROVER C. LAMBERT
HOUSTON D.W.

CAPT. BENJAMIN L. BROWN
TIMPSON W.A.

PVT GRANVILLE AYERS
CHICOTA K.A.

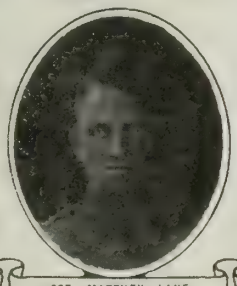

SGT MATTHEW LANE
CLARENDON W.A.

PVT EDDIE O. BYRD
SAN ANGELO K.A.

PVT. JOE W. McNEILL
DALLAS D.W.

PVT PADGETT A. McBETH
HARPER D.W.

PVT. HARRY SLATER
WHITESBORO W.A.

PVT KIRBY SPIVEY
RUSK D.O.

PVT. GEORGE W. SMITH
CURVE W.A.

SGT. GEO. T McCULLEY
DALLAS D.A

CPL. CASSINS C TRUITT
WHITESBORO D.O

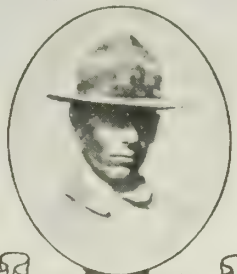

PVT ROY B GRAHAM
ROGERS D W

PVT. JAMES L. HEIPNER
McKINNEY W.A.

PVT. HUGO W. HELWEG
SHINER W.A.

PVT WILLIAM T. HENDLEY
BEN WHEELEN D O.

PVT THOMAS F HICKS
HOUSTON K.A.

TEXAS

KILLED IN ACTION

Colonel

SMITH, Hamilton A., Fort Sam Houston.

Majors

HUTCHINGS, Edwin G., Austin.
WRIGHT, Benjamin F., Bryan.

Captains

BURKETT, John R., Houston.
COOK, James, Waco.
CRAIG, Samuel R., El Campo.
GREEN, Walter, Fort Worth.
HANSON, David T., Friona.
KENDRICK, Hugh O., Fort Worth.
OGDEN, Ira C., San Antonio.
PETERS, Herbert N., Sabinal.
WINDEBAND, Harry E., San Antonio.

Lieutenants

ALCORN, Lawrence C., Fort Worth.
BALDWIN, Joseph F., Tyler.
BAXTER, Harold S., San Antonio.
BELL, Eugene C., Waco.
BOOG, John C., D'Hanis.
BOURLAND, William F., Rock Spring.
BRAHAM, Robert Weakley, Jr., Plainview.
BRIGGS, James H., Houston.
BROWN, Arthur S., Abilene.
CARRIGAN, Alfred H., Jr., Wichita Falls.
COOPER, James Aubrey, Hale Center.
COX, Aubrey W., Waco.
CROUCH, Hutt, Grandview.
CUNNINGHAM, James R., Comanche.
CURRIE, John M., Austin.
CURRY, Irby R., Marlin.
FREML, Wesley, San Antonio.
GARDNER, Benjamin H., Palestine.
GARRETT, Frank B., Gatesville.
GARRETT, Victor E., Kerrville.
GOODFELLOW, John J., Jr., San Angelo.
GRUBBS, Lloyd T., Orange.
HARNED, Charles D., Dallas.
HART, Vernon Duggan, Stamford.
HAUSSER, Charles, Eagle Pass.
HUTCHINSON, Robert J., El Paso.
JONES, Hamlet P., Kaufman.
KANE, Bothwell B., Fort Worth.
KEELE, Orion Alonzo, Clyde.
KELLY, John A., Texarkana.
KEY, Oscar C., Waco.
LEAK, James V., Sabinal.
LINN, Frank J., Jr., San Antonio.
LUHN, Graham D., Taylor.
McCLENDON, Joel H., Farmers Branch.
McKIMMEY, John C., Comanche.
MANAHAN, James A., Gainesville.
MATTHEWS, Roy E., Dallas.
MOORE, Frank M., Houston.
MOORE, John H., Dekalb.
MORGAN, James B., Greenville.
PHILLIPS, Walter A., Nixon.
PRETRE, Paul, Paris.
REISNER, Edmund L., Houston.
RIDLEY, Thomas R., Campbell.
SEAMON, Alexander R., El Paso.
SLATON, Frank W., Dallas.
THOMPSON, Robert E., Temple.
WALLACE, Mahlon D., Mount Calm.

Sergeant Major

DRUMMOND, Robert C., Paris.

Gunnery Sergeant

BUFORD, David Lambert, Frankston.

Sergeants

ALVERSON, Gerry L., Plainview.
ANDERSON, Ora R., Gainesville.
APPLEWHITE, Thomas D., San Antonio.
ASHWORTH, Denis, Orange.
BARR, Clarence W., Aquilla.
BAYLOR, John R., Samson.

Sergeants—Continued

BIGDEN, George H., Laredo.
BLANKINSHIP, Richard, Sulphur Bluff.
BUSTER, Enoch L., Lewisville.
BUTTS, Owen B., Adamsville.
BULLARD, Arthur L., Crawford.
BYERLEY, Earl C., Birone.
CALVERT, Ollie S., Lewisville.
CARCIA, Jose A., Mercedes.
CARLON, Orrin S., Henrietta.
CLARK, Aubyn E., Smithfield.
COATE, Frank D., Trinity.
COLLIER, Orion E., Floresville.
DARNELL, Stonewall J., Haskell.
DRY, Clarence Chester, Kirkland.
EVERETT, Leslie D., Dallas.
FISHER, Elmer F., Lakeview.
GAUCH, Oliver W., Sejita.
HILLYARD, Henry H., Ganado.
HOERMANN, Ernest E., Seguin.
HOOVER, Charles A., Longview.
JOHNS, George, Roundrock.
JONES, William C., Sweetwater.
KARBOWSKI, Otto H., Galveston.
KRAFT, Helmuth F., New Braunfels.
LACEY, Harry N., Lancaster.
LAMBERT, Rudolph H., Port Neches.
LANE, Leo L., Medley.
LAKEY, General M., Brookland.
LAWRENCE, James M., Groveton.
LAYFIELD, Vasco V., Justin.
LINDSEY, Fred R., Lufkin.
McNAIR, Jake, Concan.
MARCHBANKS, Jovan F., Waxahachie.
MEECE, Clyde, Nettie.
MILLER, Grady M., Harrold.
MOON, Mortimer K., Galveston.
MORROW, William C., Paris.
NOLEN, Harry L., Dallas.
NORTON, George T., Houston.
ODOM, Paul P., Town Bluff.
OWEN, Joseph J., Hereford.
PIKE, Ollie, Fruitvale.
PINDER, Thomas E., San Antonio.
REAGAN, Fancher D., Polytechnic.
REED, Austin M., Normangee.
ROBINSON, Albert E., Vernon.
ROGERS, Alvia, Glenflora.
SCOTT, George R., Rising Star.
SCOTT, Marvin Franklin, Burnet.
SHAW, George, Beaumont.
SHOOK, Everett G., Rockwell.
SIMPSON, Floyd E., Crosbyton.
SMITH, Charlie D., Deleon.
SMITH, Shelby, Fairbanks.
SPEEGLE, Giles, Speegleville.
STANLEY, Fred L., Granger.
TIPPS, John F., Campbell.
TRIGG, Wyatt H., Dublin.
VADEN, Robert, Hillsboro.
WALDROP, Bergen X., Duffan.
WALTERS, Charlie W., Kyle.
WILLIAMS, Bat C., Ballinger.
WILLIS, Paul, China Springs.
WINCH, Percy, Laredo.
WOODUL, Charles E., Laredo.
WRIGHT, Adolph K., Brenham.

Corporals

ADAMS, Edward J., Hermleigh.
ADAMS, Jim, Anna.
ADKINS, Earle, Mount Pleasant.
AMES, Frederick C., Texarkana.
AMOS, Benjamin F., Wolfe City.
ARNOLD, Jack, San Marcos.
ARRINGTON, George, Nacogdoches.
BANKS, William W., Houston.
BARRE, Bernhard G., Yoakum.
BARRETT, Ben T., Henderson.
BARTLETT, Harry Bryan, Katy.
BAKER, Arthur W., Temple.
BAKER, Eddie A., Toxla.
BENGE, William F., Huntsville.
BLOCK, Joseph H., Lindsay.
BLYTHE, Foster M., Electra.
BODENHAMER, Reed B., Dallas.
BRADSHAW, George E., Coody
BRADSHAW, George E., Blum.

Corporals—Continued

BRANUM, Ertis S., Winnsboro.
BRATCHER, Clarence E., Venius.
BROOKS, Joel M., Lubbock.
BROWN, William W., Austin.
CARLILE, James W., Rockdale.
CARPENTER, John E., Ferris.
CARRAGUE, Michael T., Galveston.
CHILDRESS, Amos R., Gilliland.
CLAUNCH, Oscar L., Dublin.
COBB, Bruce, Iowa Park.
COLGROVE, Ed., Crandall.
COLLIER, Marion M., Houston.
CONE, Cornelius B., Waco.
CORREU, Jack, Laredo.
COX Martin V., Lake Victor.
CURREY, John Earl, Sulphur Springs.
CUTTS, Raymond B., Amarillo.
DALLAS, William B., Fort Worth.
DANIEL, Isham M., Quitman.
DAVIS, Robert, Red Oak.
DEY, Claude M., Beaumont.
DIAZ, Leonardo, Laredo.
DITTMAN, Paul, Thompson.
DOGGETT, Mahon H., Buckholtz.
DUGAT, George T., Texas City.
DUNAWAY, Monte E., Decatur.
EDWARDS, Dover W., Hinds.
EVANS, Clyde, Yancy.
FERRELL, Jacob L., Randolph.
FIESELER, Rudolph, Rockdale.
FINLEY, Lee S., Paradise.
FISHER, Albert W., Pottsboro.
FOSTER, Orion B., Rogers.
FOWLER, Charles C., Kemp.
FUNDERBURK, Phillip E., Willis Point.
FUSSELL, John L., San Augustine.
GASTON, Robert A., Fort Sam Houston.
GILL, George W., Denning.
GOLDBECK, Eric A., Uvalde.
GORDON, James, Amarilla.
GRAVES, Steve A., Kerens.
GREER, Giles R., Blossom.
GREER, Willie, Corsicana.
GUYGER, William E., Proctor.
HARDING, Peter J., Dublin.
HASTY, John K., Jefferson.
HEATH, Leslie L., Franklin.
HENINGTON, James M., Hereford.
HINTON, Allen, Kenedy.
HORNER, John V., Lockhart.
HOUSTON, T. C., Caldwell.
HOWELL, Theodore J., Burnett.
JACKSON, William H., Fort Worth.
JAMESON, Alex., Terrell.
JONES, Rogers C., Fort Worth.
JURCICK, John J., Rosenberg.
KEEL, Frank B., Gainesville.
KILLOUGH, Willie L., Moore.
KING, James A., Beaukiss.
KING, Roy C., Lewisville.
KISSMANN, Richard, Paige.
LANCASTER, Daniel E., Lytle.
LEE, Frederick C., Fort Worth.
LERO, Joe F., Bryan.
LOCKHARDT, John W., Dickinson.
LUECKEMEYER, Fred W., Brenham
McCARTY, Guy, Grand View.
McCORD, Esca, Weaver.
McDERMITT, Calip F., Floydada.
McFADDEN, James R., Godley.
McKISSACK, John, Streetman.
MATTISON, Gordon M., Pittsburg.
MAUNEY, Alvin, Gorman.
MAYS, Andrew J., Louisville.
MILES, George H., Leakey.
MILLER, Lawrence H., Hutto.
MURPHY, John B., Dallas.
NELL, Ernest A., San Antonio.
O'MALLEY, Edward J., Fort Worth.
PARIS, Oscar, Mauger.
PERKINS, Overton O., San Marcos.
POLK, Roland W., Kirkland.
POTEET, Frank D., Venus.
RANGE, Fritz J., Yorktown.
RED, James D., Nederland.
REED, Alfred W., Hamon.
ROBERTS, Henry, Purger.
ROBERTSON, Edward, San Antonio.

TEXAS

Corporals—Continued

ROGERS, Charles J., Waco.
ROMACK, Francis R., Katy.
ROOKS, John W., Paris.
SACHTLEBEN, Fred C., Garrison.
SAVAGE, Rommie, Lampasas.
SEWELL, William D., Ferris.
SHEFFIELD, Carl, Roganville.
SHELTON, David B., Canton.
SHELTON, Rufus A., Honey Grove.
SIVLEY, Andrew, Beeville.
SMITH, Isaac R., Orange.
SMITH, Loyd W., Decatur.
SMITH, Sam K., Cleveland.
SNYDER, Charles Edward, Waco.
SPATH, Danley F., Anahuac.
STARBUCK, George H., Sublime.
STEVENSON, James C., Campbell.
STOCKMAN, David E., Mount Calm.
TEAGUE, Charles L., Knox City.
TEBBE, George W., Fort Worth.
TIEKEN, Alfred G., Cost.
TURNER, Benjamin F., Waco.
WALKER, Clyde J., Taylor.
WATKINS, Mortimer J., Hillsboro.
WEBB, Frank D., Dallas.
WEISS, Joseph W., Devine.
WIGGINS, Lewis, Corsicana.
WILLIAMS, Robert C., Vernon.
WOOD, Rufus C., Robstown.
WRAY, Pleasant L., Grandview.
WYLIE, Russell Ewing, Henderson.

Buglers

BAUTISTA, Alberto M., Floresville.
SPRAGGINS, Oscar J., Pilot Point.
ZHANEL, John, Ennis.

Cooks

BARBER, Sam, Mount Pleasant.
LAUGHON, John, Odessa.

Mechanics

BARNARD, John, Austin.
BELCHER, George W., Rowlett.
COLEMAN, Clarence N., Detroit.
ERICKSON, Jones H., Dallas.
GROVES, Walter E., Olney.
HARWELL, William H., Polytechnic.
HENDERSON, Richard C., Douglasville.
HURMANN, John W., Jacksonville.
JOHNSON, George Wesley, Savor.
McKEE, Henry E., Eddy.
MEEK, Chester A., Houston.
NAWLIN, Willie D., Mount Vernon.
PAGE, William P., Childress.
RANKIN, Charles P., Henderson.
ROBINSON, William H., Alvin.
TURNER, James W., San Antonio.
VAVRUSA, Frank, Skidmore.
WILSON, Charles B., Dallas.

Wagoners

GRIGSBY, William C., Longview.
LANKFORD, Oliver, Gauze.
McCLOUD, Charlie Elbert, Freeport.
NEELY, Hayden, Fort Worth.
WURZBACH, Oscar Ervin, Rio Medina.

Privates

ABBOTT, Finnis E., Lamasco.
ABNEY, George M., Mineola.
ADAMS, Isaiah D., Crockett.
ADAMS, Lee, Oakhurst.
ADAMS, William Henry, Fulbright.
ADAMSON, Wesley M., Hedley.
ADCOCK, Floyd, Elgin.
ADDINGTON, Spaulding L., Quinlan.
AHRENS, Max, Fredericksburg.
AKINS, Samuel E., Ravia.
ALDERETE, Leopoldo, Canutillo.
ALLEN, Charles C., Bremond.
ALLEN, Elea F., O'Donnell.
ALLEN, Jesse J., Deleon.
ALLEN, John W., Tell.
ALLEN, Other T., Pride.
ALLEN, Phillip S., Elbert.
ALLEY, Ross H., Leesville.
ALLIN, Elijah F., Brady.
ALVEY, Floyd G., Lelia Lake.

Privates—Continued

ANDERSON, Ernest L., Kingsville.
ANDERSON, Lee O., Leon Junction.
ANDERSON, Mike, Groveton.
ANDERSON, Reed Thomas, Victoria.
ANTONIO, Ares H., San Antonio.
ARDIS, John B., Brownfield.
ARNOLD, Cyrus M., Ireland.
ARNOLD, Edgar, El Paso.
ARNOLD, Marvin T., Geneva.
ASHBURN Sim B., Cooper.
ATTAWAY, Carroll, Como.
AYCOCK, Clyde A., Cisco.
AYERS, Granville, Chicota.
BAILEY, Abel M., Jacksborough.
BAILEY, Earl S., Odessa.
BAILEY, Edgar A., Scranton.
BAIRD, Charles W., Childress.
BAKER, Bruce W., Loving.
BAKER, Sidney, W., Kerrville.
BANKS, John L., Humble.
BANNER, Robert F., Merkel.
BARBEE, Crit T., Lakeview.
BARBER, Reuben, Sansom.
BARDEN, Charlie, Charco.
BAREIA, Eugenio, San Jose.
BARKDULL, Earl, Houston.
BARR, Willie L., Padgett.
BARTELS, George E., Sequin.
BARTON, Joseph J., Bartonsite.
BATTAGLIA, Charles W., Fort Worth.
BEARDEN, John Arthur, Faulkner
BEAVERS, Harry W., Milano.
BELL, Charlie, Linn Flat.
BENNETT, Andrew E., Taylor.
BERRY, Ernest E., Linden.
BERRY, Sid C., Glenwood.
BERRYHILL, Thomas R., Mahl.
BEST, Claude D., Longview.
BETHEA, Cecil G., La Porte.
BICKLEY, Johnnie L., Commerce.
BILES, Clyde M., Moore.
BILLANUEZA Luciano, Brownsville.
BIRMINGHAM, Benjamin, Corpus Christi.
BLACKMAN, Thomas N., Seagoville.
BLAIR, John M., Trevat.
BLAKEMORE, Ray, Plainview.
BLAKESLER, Vincent M., Cuero.
BLANCHETTE, Frank C., Uvalde.
BLAND, Thomas C., Gatesville.
BLANDINO, John, Austin.
BLANKS, James L., Lakeview.
BOGGESS, Rolley E., Dallas.
BOHLER, William, Honey Grove.
BOLINGER, Oscar N., Indian Creek.
BOLNER, Joe P., Del Rio.
BOND, James, Dennison.
BOND, Leon, Haynesville.
BONNE, Napoleon B., Meridian.
BOOKER, Willie E., Brenham.
BOON, Reid, Cisco.
BOONE, Albert C., San Antonio.
BOONE, Jess S., Crosbyton.
BOOTH, Carl G., Eolian.
BOULTINGHOUSE, Schillie, Beaumont.
BOULTINGHOUSE, Stanley, Cherokee.
BOURN, William A., Merkle.
BOYLE, William Henry, Houston.
BRADFORD, William R., Splendora.
BRAY, Frank H., Houston.
BRILEY, Felix H., Nacogdoches.
BRINKROLF, Edmund, Harper.
BRITTIAN, Benjamin Y., Stephenville.
BROOKS, Marion L., Waco.
BROWN, Alfred N., Elkhart.
BROWN, Paul E., El Paso.
BROWN, William H., Galveston.
BRYN, Torsten O., Crandalls Gap.
BULLOCK, James W., San Augustine.
BURKE, John T., Dallas.
BURNS, Harrison B., Paris.
BYRD, Eddie C., San Angelo.
BYRNE, Hugh O., Houston.
CABANISS, John D., Garland.
CACY, John E., Itasca.
CADE, Vidal, Bartlett Ranch.
CALAHAN, Aubrey H., Leaday.

Privates—Continued

CALLIHAN, Wilburn H., Lockhart.
CAMPBELL, Mark C., Bremond.
CANSLER, Douglas H., Huntsville.
CANTAVESPI, Henry, Pitts Bridge.
CARBASOS, Hilario, Seguin.
CARLILE, Hicks R., Rockdale.
CARLTON, Shad, Crockett.
CARREJO, Moises N., Sinton.
CARTER, John T., Peach Gap.
CARTER, Willie B., Dale.
CASANOVA, Simon A., Elmendorf.
CASEY, George, McKinney.
CASH, Paul J., Oakwood.
CASTEEL, Benton, Corsicana.
CASTINADO, Pablito, Ottine.
CASTRO, Fidencio D., Brackettville.
CATO, Floyd, Caviness.
CAYLOR, Joseph B., Mt. Houston.
CHAMBERS, Ira D., Time.
CHAMPION, Frank C., Georgetown.
CHANCE, Clyde, Center.
CHANDLER, Esper F., Bayton.
CHAPMAN, Harold C., Jacksonville.
CHEANEY, Dan W., Aransas Pass.
CHEEK, James W., Georges Creek.
CHERRY, Joseph F., Saratoga.
CHILDRESS, Ed H., Del Valle.
CHISM, Matt H., Hillsboro.
CHRISTIAN, John W., Paris.
CHRISTIANSON, Charles, Hamilton.
CHURCO, Benjamin J., El Paso.
CIGAS, Jimmie, McKinney.
CLAIRBORNE, Jim W., Jacksonville.
CLARK, Ernest O., Beaumont.
CLARKE, Abel, Gist.
CLOPTON, Archie Lathou, Beaukiss.
CLOSNER, John A., Brownville.
CLOW, Calvin C., Dawson.
CLEVENGER, Gunther F., Dallas.
COATS, James, Ringgold.
COATS, Thomas L., Edna.
COFFIN, Charles I., Itasca.
COLE, Frank R., Glencoe.
COLE, James C., Post.
COLEMAN, Arnet B., Astell.
COLEMAN, John E., Rusk.
COLES, Bernice L., Breckenridge.
COLLINS, William N., Humble.
CONAWAY, Earl G., Irvin.
CONGLETON, Lawrence M., Neches.
CONNALLAY, Bertie L., Hylton.
CONNEVEY, Robert L., Berclair.
CONRAD, Jim E., Arlie.
COOK, George W., Luling.
COOPER, Henry B., Frankston.
COVINGTON, Claude T., Fort Worth.
COX, Gerald Robert, Groesbeck.
COX, Romeo W., Childress.
CRAIG, Mood, Big Foot.
CRAWFORD, Joseph H. W., Galveston.
CRENSHAW, Robert, Iola.
CRIM, Robert L., Kilgore.
CRINER, John W., Fort Worth.
CRIPPON, Felix, Arcadia.
CROSBY, Thomas H., Clarksville.
CROW, Charles James, Flint.
CRUME, William, Slocum.
CUNNINGHAM, Bernard D., Hamilton.
CURB, James M., Myra.
CURRIN, Henry L., Josephine.
CURTIS, William G., Crowley.
CURTISS, Will C., Petersburg.
DALY, John, Houston.
DAMREL, John B., Newton.
DANIEL, George M., Murry.
DANIELS, Heber W., Eastland.
DARNALL, William P., Avery.
DAVENPORT, Joseph B., O'Brien.
DAVIDSON, Burle H., Pilot Point.
DAVIS, George W., Hillsboro.
DAVIS, Jeff B., Denton.
DAVIS, William A., Klondike.
DAVIS, Willie B., Dallas.
DEAKLE, Robert W., Streetman.
DEARMAN, Joe G., Plaine.
DENNIS, Homer N., Seymour.
DEOLIVE, Rufus E., Oakhurst.
DILLA, Louis, San Antonio.

TEXAS

Privates—Continued

DILLINGHAM, Frank, Texarkana.
DIVINELL, Norman E., Houston.
DOBSON, Elmer E., Bells.
DODDS, Harvey W., Burnet.
DORNAK, Steve E., Shiner.
DOTSON, Marvin, Amarillo.
DOWNARD, Hugh E. G., Gainesville.
DREWS, Will H., Marlin.
DUKE, Herbert C., Yoakum.
DULIN, Lewis A., Eastland.
DUMAS, Hugh Leon, Fort Worth.
DUNHAM, William E., Denton.
DUNLAP, John C., Sipe Springs.
DUNLAVY, Herbert D., Goose Creek.
DUNN, Joe B., Cleburne.
DUPERIER, Henry F., Beaumont.
DURHAM, Bartlett C., Jacksboro.
DWINNELL, Norman E., Houston.
EAST, Abram, Rane.
EBNER, Frank, Rosanky.
ECKERT, Max H., Hilda.
EDEN, George A., Sulphur Springs.
EDMONDSON, Harry F., Ridge.
EDWARDS, Lee R., Glenrose.
EHLERS, Hugo J., La Grange.
ELDER, Charlie B., Deport.
ELLIOTT, Frank, Pilot Point.
ELLIS, James P., Eldorado.
EMMONS, Joe V., Houston.
ENGLEMAN, Albert, New Table.
ERCANBRACK, Raymond, Buckholtz.
ERICKSON, Selmer J., Clifton.
EVANS, Aubrey E., Goldthwaite.
EVANS, John A., Streetman.
EVANS, John Lester, Alvin.
EVANS, William Albert, Meadows.
FAGAN, Jesse B., Burnett.
FANT, Guy W., Big Sandy.
FARIAS, Canuto, Vaudova.
FARRIS, William A., Rogers.
FAUST, John W., Hico.
FERRELL, Alex F., Lorena.
FETTY, Clyde, Richland.
FILLINGIM, Marshal B., Kountze.
FINDLEY, Tom, Alto.
FINES, Albert, Cleburne.
FISHER, John R., Austin.
FLEMING, Bert M., Junction.
FLOYD, Andrew H., McLean.
FOJTIK, Joe, Jr., Needville.
FORD, Gordon J., Crowell.
FORD, James, Chapell Hill.
FORD, Louis Elmer, Chicota.
FORD, William L., Laredo.
FORTENBERRY, George M., Frosa.
FORTSON, Howard L., Texarkana.
FOSTER, Cleburn H., Pilgrim.
FRANCISCO, Lemos, Kerrville.
FRANKE, Elo, Wallace.
FRAUSTO, Frank, San Antonio.
FREEMAN, Ira L., Cooledge.
FRENCH, Albert, McDade.
FRENCH, Samuel D., Moody.
FRIESENBAHN, Roman P., San Antonio.
FRY, Oscar L., Iowa Park.
FULLER, Ben W., Abilene.
FULTON, Egbert P. C., Blooming Grove.
FUQUA, Andrew Jackson, Covington.
GAJER, Frank, Moulton.
GALLEGLY, Roy E., Grit.
GALLOWAY, William M., Como.
GAMBLE, Jesse, Anson.
GARCIA, Francisco, Laredo.
GARDNER, Kenneth S., San Antonio.
GARNER, Henry G., Wilmer.
GARZA, Rafael P., Taylor.
GARZA, Victoriano, Yorktown.
GEE, Clarence E., Dublin.
GEISTWEIDT, Albert H., Doss.
GEMBLER, Arthur H., San Antonio.
GIBBONS, Austin, El Paso.
GIBSON, Emmit R., Flint.
GIFFORD, Claude C., Ross.
GILL, Noah, Pearl.
GILLETT, Robert F., Mathis.
GIVENS, Wholen, Sulphur Springs.
GLAENZEL, Charlie A., Karnes City.

Privates—Continued

GLENN, Samuel L., Rusk.
GOPLE, Clifford W., Mingus.
GONSALES, Donaciano, Belen.
GONZALES, Cayetano, Tuleta.
GONZALES, Simon, Martindale.
GOODE, Frank F., Gorse.
GOODE, Henry, Yoakum.
GOODGER, Willis E., Austin.
GOODHUE, James W., Beaumont.
GOODKOWSKI, Ziegman A., Chapel Hill.
GRAHAM, Charles D., Abilene.
GRAHAM, Mount, El Paso.
GRAHAM, Noel H., Seymour.
GRANT, Arthur, Corpus Christi.
GRAVES, Benton, Bryce.
GRAVES, Thomas J., Wheeler.
GRAY, Will, Wichita Falls.
GREEN, Elroy, Tyler.
GREEN, Joseph L., Waxahachie.
GREEN, Porter, Uvalde.
GREGG, Donald, Houston Heights.
GRIGGS, Le Roy Lester, Waco.
GRIGGS, Robert O., Saltillo.
GRIGGS, William F., Johnson City.
GRIMES, Henry H., Caddo Mills.
GRIMES, James S., Garland.
GUINN, Arthur E., Roaring Springs.
GUINN, Tilman J., Sanger.
GUITERREZ, Louis C., Van Ormy.
GULLY, Fred, Bryson.
GUNN, Quincy L., Gladewater.
GUTHMAN, Edwin, Brenham.
GUZMAN, Jesus, Corpus Christi.
HABY, Oscar J., Utopia.
HALL, Joseph L., Newark.
HALL, Reuben C., Randolph.
HALLFORD, Harris B., Brady.
HALPAIN, Alexander, Dallas.
HAM, Daniel L., Waelder.
HAMMONS, Carroll C., Houston.
HAMRICK, James C., Barksdale.
HANCOCK, John L., Lakeview.
HANDY, Horace, Austin.
HANNA, Ewell H., Harrold.
HARDESTY, Thomas S., El Paso.
HARLAN, Jack H., Goree.
HARRIS, Homer G., Thurber.
HARRIS, Joseph J., Houston.
HARRIS, Roy, Nacona.
HARRISON, James A., Grapeland.
HARRY, Forrest, Quitman.
HASTY, J. K., Jefferson.
HATKA, Benedict, Temple.
HEALEY, Harry W., Lancaster.
HEATH, James B., De Leon.
HELMATZ, John A., Leander.
HELLUMS, Grover C., Lockhart.
HENDREX, Clarence E., Farmersville.
HENEGAR, Hugh M., Gordon.
HENSLEY, Thomas Lee, Humble.
HERREN, William A., Wills Point.
HEYSER, Duncan V., Abilene.
HICKS, Marion S., Kirbyville.
HIGH, Benjamin E., Huntsville.
HILDEBRANDT, Ben W., Westhoff.
HILL, Ira, Kennedale.
HIME, William L., Cain City.
HINKLE, Robert, Springtown.
HODGE, James W., Athens.
HOES, Theodore, Cameron.
HOFF, Fred N., Wichita Falls.
HOGLUND, Leander, Carrizo Springs
HOLLAND, Fate W., Saratoga.
HOLLAND, Hessie, Henderson.
HOLLEY, Walter Marion, Winnsboro.
HOLLINGSWORTH, Percy, Fort Worth.
HOLT, Ed, El Paso.
HOOD, James H., Dike.
HOPKINS, Frederick B., Kingsville.
HOUSTON, Robert A., Lamesa.
HOYOS, Jose, Brackettville.
HUCKABEE, Lazelle, Snyder.
HUFF, Demetrus H., Bertram.
HUFF, Henry H., San Angelo.
HUFF, Otis W., Troy.
HUGHETT, Jim, Alma.

Privates—Continued

HUMPHREYS, Avery C., Trinity.
HUMPHREYS, Colvin, Uvald.
HUNTER, Ambus E., Dallas.
HUNTER, Jesse J., Mobank.
HUTCHINSON, George W., Mahl.
HUTSON, Zid, Centralia.
IRWIN, Ennis, Fort Griffins.
ISAACKS, Charles F., Quannah.
JACKSON, Claude L., Klondike.
JACKSON, Ed, Houston.
JACKSON, Eddie F., Blossom.
JACKSON, Floyd N., Greenville.
JAGGY, Frank J., Leming.
JAMES, Andrew J., Clebourne.
JENDRZEY, Jerome Ben, Yorktown.
JENSEN, Laurence G., Houston.
JENSON, Jens, Houston.
JERNIGAN, Joe, Wolfe City.
JETER, George S., Stone Point.
JOHNSON, Bentley C., Dallas.
JOHNSON, Cody B., Mineola.
JOHNSON, James O., Dawson.
JOHNSON, Pierce, Ochiltree.
JOHNSON, Porter W., Royse.
JOHNSTON, Russell E, Dallas.
JOHNSTON, Samuel R., Jewett.
JOHNSON, William H., Clifton.
JONES, Henry H., Brownsville.
JONES, Ira L., Windthorst.
JONES, Jesse B., Roona.
JONES, Oklahoma, Crowley.
JONES, Robert Alexander, Madisonville.
JONES, Robert T., Seagoville.
JONES, William, San Antonio.
KAISER, Paul F., Westfield.
KALINEC, John A., Gonzales.
KEETER, Adin L., Glen Rose.
KEILBERG, Otho, La Grange.
KELLER, Valentine J., Electra.
KELLY, Emmett S., Richard.
KEMBLE, Joe R., Sterrett.
KENNEDY, John F., Downing.
KERLIN, Alfred J., Coupland.
KESSLER, Otto, Rose Bud.
KILLEBREW, George W., Palestine.
KIMBRO, Charlie B., Leon Junction.
KINCAID, Walter F., Sulphur Springs
KING, Frank, Shamrock.
KING, William G., Garrison.
KLAPUCH, Edmund, Moulton.
KLEKAR, Louis, Hallettsville.
KLEMENT, Charles E., Alvin.
KNAUS, Harry B., Chireno.
KOLAR, Joe, Shiner.
KORNEGAY, Sidney E., Malone.
KULHANEK, Vladimir J., Pisek.
KURTZ, John W., Beeville.
KURUCAR, Charles, Fort Worth.
LACK, Erin, Millsap.
LACKEY, Robert L., Ovalo.
LAINE, Dewey, Thrall.
LALICH, Maxim, Galveston.
LAMBERTON, Tom, Fordtran.
LANDERS, Pammie J., Robert Lee.
LARSON, Gabriel, Austin.
LARUE, Barker T., Lovelady.
LAUGHLIN, James R., Trickham.
LAWSON, Valentine, Blanco.
LEE, Harry A., Dallas.
LEONARD, John R., Goldthwaite.
LESCHIKAR, Emil, New Ulm.
LEWIS, Lloyd L., San Antonio.
LEWIS, Sam, Beaumont.
LIEBER, Oscar J., Sansom.
LIEDBERG, Clarence A., Taylor.
LIGOM, Joe W., Loving.
LILLARD, James F., Austin.
LINDSEY, Clinton S., San Marcos.
LINDSEY, Jacob S., Austin.
LINNARTZ, W., New Braunfels.
LIPSCOMB, Addie, Waco.
LISLE, Samuel Vernon, Hunger.
LITTLE, John W., Waco.
LITTLE, Milus D., Laredo.
LONG, Horris L., Grandfield.
LONG, Jessie J., Leesville.
LOPEZ, Jose, Falfurrias.
LOW, John W., Dallas.
LUNDGREN, Henry A., Elgin.

TEXAS

Privates—Continued

LUTTS, William F., Greenville.
LUTZ, Erie P., Hondo.
LYNCH, Fred D., Hondo.
LYON, George D. Chillicothe.
McALLISTER, Ottie, Perryville.
McCALL, Andy, Houston.
McCLESKEY, Joseph M., Dublin.
McCORMICK, Bev., Eldorado.
McCOWN, Harvey A., Teck.
McCREADY, James C., Crystal Falls.
McCULLOUGH, Earl, Hochheim.
McCURDY, Mal, Crowley.
McDANIEL, Jewell, Stephensville.
McDONNEL, William M., Woodsboro.
McDOWELL, Richard L., Clarksville.
McFADDEN, Ben, Glory.
McFARLAND, Percy, Tyler.
McGEE, Luther, Chillocothe.
McGEHEE, Benjamin E., Purdon.
McGINNIS, Russel R., Covington.
McGREW, Brurette, Waco.
McGREW, James R., Fred.
McKENZIE, Jessie R., Dodd City.
McKISSACK, Sullivan R., Graceton.
McKNIGHT, Luther T., Lorenzo.
McMINN, George, Tyler.
McNABB, Evean G., Decatur.
McNIELL, Joseph W., Dallas.
McNITZKY, Arthur O., Denton.
McQUIEN, Walton H., Lamesa.
McSPADDEN, Sidney H., Iowa Park
McWILLIAMS, Henry H., Atlanta
MACHEMEHL, Willie, Belleville.
MALLARD, Clarence, Dallas.
MALOCH, Frank, Gonzales.
MANNING, Homer H., Sadler.
MANSFIELD, Henry R., Greenville.
MANTZ, Joe, Lampasas.
MANUEL, Frank, Robert Lee.
MARHOFF, Clayton A., Post.
MARTIN, Floy, Leesburg.
MARTIN, Robert A., Rogers.
MARTINEZ, Mateo, San Antonio.
MARTINEZ, Pablo, Grego.
MATHEWS, Henry C., Kingsville.
MATTISON, William O., Arbala.
MAYS, Marion, Somerville.
MAYWALD, Ed, Bobville.
MERRILL, Joseph B., Ladonia.
MERRITT, Thomas N., Rowlett.
MIERS, Dan, Iowa Park.
MIKESKA, John J., Brookshire.
MILLAR, Garland, San Angelo.
MILLER, Felix A., Dundee.
MILLER, Henry, Hutto.
MILLER, James M., Houston.
MILLER, John O., Dallas.
MILLS, Connie O., Ladonia.
MILLS, Ollie, Houston.
MITCHELL, James O., Albion.
MITCHELL, Lawrence L., Gonzales.
MOCZYGAMBA, Ignac, Panna Maria.
MOFFETT, Robert G., Dallas.
MOFIELD, John W., Hondo.
MOLER, Carl A., Arnett.
MONTGOMERY, Charles G., Goodlet.
MOORE, James N., Forestburg.
MOORE, Lelsie R., Palestine.
MORALES, Florentino, Hondo.
MORGAN, Lester, Roganville.
MORREL, Daniel L., Milford.
MOSLEY, Arnie, Savoy.
MULKEY, Frank B., Celeste.
MULLINAX, Lee M., Somerville.
MULLINS, Forrest B., Josserand.
MURRAY, Hillard, Brenham.
NEAL, William K., Fort Worth.
NEIGHBORS, Cara, Greenville.
NEIL, William J. B., Quanah.
NEILL, Oran M., Athens.
NELMS, Sidney R., Brownwood.
NEWCOMER, Emmett J., Pipe Creek.
NELSON, John, Cold Springs.
NELSON, Nelse, Clarendon.
NICHOLSON, Claud O., Houston.

Privates—Continued

NIESWIADOMY, Walter, Chapel Hill.
OAKES, Tom B., Mexia.
NORMAN, John B., Tenaha.
NORMAN, William A., Forrestburg.
NOWLIN, Hanthus R., Mexia.
NULL, Charlie, Muldoon.
O'BRANNON, William T., Avery.
OLIVARES, Manuel, Jr., Darlington.
OLIVER, Augustus O., Bolton.
OLIVER, Clarence Eugene, Mount Enterprise.
OLLRE, Joe Emile, Houston.
O'REILLY, Wallace M., Houston.
ORTEGON, Jose, San Antonio.
ORTIZ, Conception, Eagle Pass.
OTTMO, Calvin E., Deport.
OWEN, Tom H., McDade.
OWENS, Halbert A., Waco.
PAPE, Alvin, Sattler.
PARKER, Sammie L., Johnstown.
PARKS, Albert Clarence, Temple.
PATE, James L., Woodville.
PATE, John T., Blackwell.
PATE, Robert M., Woodville.
PATTON, Julian Smith, Henderson.
PAWELECK, Rudolph, Sublime.
PEEK, Sterling M., Florey.
PELECH, Joe, Moulton.
PENA, Marcus, San Antonio.
PENDERGRASS, Dosse R., Archer City.
PENNINGTON, William E., Gatesville.
PERKINS, Albert E., Fort Worth.
PERKINS, Robert A., Jasper.
PERKINS, Thurman, Galveston.
PERRY, Early A., Willis.
PERRY, William J., Jacksonville.
PERRYMAN, Homer W., Thorndale.
PETERS, Herman, Bellville.
PHILLIPS, Richard B., Trinity.
PHILLIPS, William H., Buffalo.
PIELOP, Edwin P., Brenham.
PIERCE, Walter, Orange.
PIKE, Sam H., Crandall.
PINE, Arthur V., Harwood.
PINKERTON, John Oliver, Texarkana.
PINSON, William E., Avinger.
PIRTLE, John A., Bogata.
PITTS, Douthitt B., Bartlett.
PIZER, Nathan L., Houston.
POE, Alton C., Brice.
POLVADO, Ernest, Vanderpool.
POTTER, Albert R., Personville.
POUNER, August, Hondo.
POWER, Henry J., Marlin.
POWERS, Martin L., Wilson.
PRESTRIDGE, John B., Canton.
PROCTOR, Edward U., Jefferson.
PSENCIK, Louis F., Smithville.
PYLE, Pelham P., Scurry.
QUINN, Govan A., Salado.
RACHUI, Reinhold, Martin.
RAGSDALE, Deonice W., Maxwelton.
RAGSDALE, Jesse C., Salado.
RAHLWES, Otto E., Weimar.
RAMBIE, James, La Pryor.
RAPP, William, Denison.
RASNICK, James D., Amarillo.
RAWLINGS, Elbert, Little River.
RAWLS, Jesse R., Crockett.
REASONER, Fred E., Zephyr.
REDING, George I., Point.
REEVES, Lee, Fort Worth.
REHBEIN, Henry A. C., Palestine.
REID, Tandy, Overton.
REIOUX, Leo O., Driscoll.
REUTER, Henry, Valley Mills.
REYNOLDS, William C., San Antonio.
RICE, Floyd, Amarillo.
RICE, Willard H., Dublin.
RICHARDSON, Ben H., Greenwood.
RIDENOUR, George F., Buffalo Gap.
RISINGER, Ollie O., Glenfawn.
RITCHIE, James Odell, Grapeland.
BOBBINS, Isham C., Quitman.
ROBERTS, Ethle E., Bogata.

Privates—Continued

ROBERTSON, George F., Amarillo.
ROBINSON, Bryan J., Gonzales.
ROBINSON, Harvey W., Teague.
RODERICK, Ambers B., Pegan Gap.
ROGERS, Arthur, Athens.
ROGERS, Herman, Devine.
ROGERS, Press, O'Brien.
ROPER, Leslie M., Itaca.
ROSAMOND, Edd V., Weldon.
ROSS, Carl E., Karnes City.
ROUFFINO, Andrew, Bryan.
ROWOLD, Horace E., Wharton.
RUNNELLS, Charlie B., Leggett.
RUSSELL, James R., Quannah.
RUTLEDGE, Alvie D., Gillette.
RYAN, Henry M., San Antonio.
SALAC, Joe V., Buckholts.
SANDERS, Marshall I., Hillsboro.
SANDIDGE, Roy N., Anson.
SANFORD, William L., Jacksonville.
SATCHER, Joe, Henderson.
SCAFF, Quintus A., Memphis.
SCALISE, Lee, Lufkin.
SCHAFFER, William S., El Paso.
SCHIWETZ, Max G., San Antonio.
SCHLAUDT, Alfred J., Fredericksburg.
SCHMIDT, George E., Galveston.
SCHNEIDER, Henry, Fredericksburg.
SCHOLTZ, Tom, El Paso.
SCHROEDER, Herbert H., West Point.
SCHROEDER, Paul W., Germantown.
SCHULZE, Gustav H., Winchester.
SCOTT, William, McGregor.
SCRIVNOR, James, Austin.
SEAY, Albert W., Pittsburgh.
SEBASTIAN, Roy E., Fate.
SECREST, Luther, Southmayd.
SEILHEIMER, Henry J., Indian Gap.
SELF, Elijah B., Soda.
SELLIS, Zellis, Sealey.
SEWELL, Dick, Mesquite.
SHAW, Clyde Enoch, Ovalo.
SHAW, Seth S., Bangs.
SHELTON, Charley W., Thornton.
SHELTON, James A., Hughes Springs.
SHELTON, Jesse E., Troup.
SHERROD, Thomas J., Jahoka.
SHERROD, William S., Jacksonville.
SHIRER, Orla E., Cleburne.
SHOCK, Ernest D., Humble.
SHOFNER, Weaver, Huntington.
SIMMONS, William L., Houston.
SIMPSON, Oscar Doss, Gilmer.
SINGLETARY, Walter C., San Angelo.
SINGLETON, Lowa L., Alvin.
SINGLETON, It, Alma.
SIRMONS, William L., Ranger.
SKAGGS, Walter C., Lampasas.
SKEETER, Jasper, Eagle Lake.
SMART, George C., Beaumont.
SMAULEY, John P., Roby.
SMELLEY, Allen, Poteet.
SMITH, Charlie L., Hillsboro.
SMITH, Edgar C., O'Brien.
SMITH, Gram P., Hamphill.
SMITH, Hamilton, Port Arthur.
SMITH, Harold F., Laredo.
SMITH, Thomas R., Cisco.
SMITH, Walton, Fort Worth.
SNODDY, Melvin E., Port Bolivar.
SOTELLO, Santiago, Hilda.
SOWELL, Charlie L., Dawson.
SPANGLER, James H., Powderly.
SPANGLER, Louis G., Lometa.
SPEED, Arthur Ernest, Rosser.
SPENCER, Lyndley T., Canutillo.
SPICKES, James A., Devine.
SPIKES, William J., Lubbock.
SPIVEY, Sullivan R., Zulu.
STANEK, Frank, Shiner.
STANLEY, Marion B., Itasco.
STEGAR, Bernard A., Marlin.
STEITLER, John L., Texarkana.
STEPHENS, Oscar W., Lufkin.
STEPHENS, Perry A., Prospect.

TEXAS

Privates—Continued

STERNBERG, Arnold L., San Antonio.
STEVENSON, Harry L., Goose Creek
STEWART, Alpheus E., San Antonio.
STEWART, Calvin E., Madisonville.
STEWART, Charles G., Crecy.
STEWART, Chelton C., Gary.
STINSON, Sanford B., Hamilton.
STOLLEIS, Alfred J., Cuero.
STONE, Jesse M., Rockwall.
STOREY, Weaver, Fort Worth.
STRICKLAND, Charles O., Era.
STRICKLAND, Harry, Mineola.
SUGAREK, Eddie M., Beeville.
SUMMERS, Bonnie T., Hallsville.
SYKORA, Peter, West.
TAYLOR, Jacob M., Wayland.
TEMPLE, John William, Center.
TERRY, Emery R., Detroit.
TERRY, John R., Aquilla.
THOMAS, Arthur W., Fort Worth.
THOMAS, August A., Olive.
THOMAS, Clifford C., Elmendorf.
THOMAS, Roy C., Livingston.
THOMPSON, Charlie V., Huntsville.
THOMPSON, John P., Houston.
THOMPSON, Lonnie A., Brandon.
THOMPSON, Marenus, Austin.
THURMAN, Clarence G., Bellevue.
TICE, Fred Julius, Orange Grove.
TILL, John C., Hallettsville.
TILLMAN, Martin V., Redwater.
TIME, Nathaniel H., Timson.
TINDALL, Marvin, Ballinger.
TIPTON, S. Rodgers, Jacksonville.
TORIAN, James E., Grapevine.
TORRES, Rosendo, San Antonio.
TRAILOR, Henry, Pittsburg.
TREVINO, Alejandro G., San Benito.
TRULEY, Wesley, Houston.
TUCKER, John H., Gilmer.
TUCKER, John L., Granger.
TURNBOW, Ammon, Stephenville.
TURNER, Charlie M., Mattinburg.
TURNER, Robert Henry, Petty.
TURNER, William C., Commerce.
TURNER, Willie O., Commerce.
TURPIN, James E., Waco.
TYLER, Jerry V., Evermann.
TYLER, John, Simms.
UNDERWOOD, Lillard M., Whitney.
URBAN, Charles M., Giddings.
VAN CLEVE, Andrew, San Antonio.
VANSTORY, Sam, Fort Worth.
VILLEREAL, Juan, Asherton.
VLASHOS, Leonidas, Houston.
VOIGT, Orbin F., Red Rock.
VOORHIES, Clyde C., Midlothian.
WAGENFUHR, Alvin, Marble Falls.
WAGNER, Felix, Carmine.
WALKER, Clyde, Woodson.
WALKER, Ira W., Thorndale.
WALKER James P., Ladonia.
WALKER, Willie, Calf Creek.
WARDEN, Donald, Ozona.
WARE, Gus B., Crystal City.
WARREN, Arch C., Mount Pleasant.
WARREN, Luther, Chriesman.
WATERMAN, Walter W., Paris.
WATERS, Clarence, Arcadia.
WATSON, Tom B., Dallas.
WATTS, Honn C., Texarkana.
WAUGH, Tom T., Houston.
WEATHERLY, William H., Lone Oak.
WEBB, William E., Plainview.
WEBER, Herman E., Mykawa.
WEICHERT, Evans, Richards.
WELCH, Jesse L., Somerville.
WELCH, William A., Diboll.
WESTON, Robert O., Lubbock.
WEYAND, Dan Frank, Lyons.
WHALEY, William C., Roxton.
WHARTON, Hugh Calvin, Wichita Falls.
WHITE, Enoch L., Waco.
WHITE, Kelly M., Rockdale.
WHITFIELD, Elmer Clayborn, Dublin.
WICK, Charlie, Crosby.

Privates—Continued

WILBURN, Delhert D., Ladonia.
WILEY, John E., Lessville.
WILLHITE, Mack, Hubbard.
WILLIAMS, Carl C., Emhouse.
WILLIAMS, Charlie M., Gause.
WILLIAMS, Clarence, De Kalb.
WILLIAMS, John C., Silverton.
WILLIAMSON, Jesse C., Buffalo.
WILLIAMSON, John P. H., Marble Falls.
WILLIS, J. D., Huntsville.
WILLOUGHBY, Roy E., Dallas.
WILSON, Edward F., Texarkana.
WILSON, Herman L., Direct.
WILSON, William E., Trenton.
WINNINGHAM, Robert E., Bonham.
WITTE, Adolph O., Lyons.
WOLLUM, Ole S., Cranfills Gap.
WOLLUM, Torleif, Granfills Gap.
WOOD, Charles H., Almeda.
WOOD, Roy O., Trenton.
WOOD, Thomas W., Houston.
WOODWARD, Emmet M., Leesburg.
WOOTAN, Silas S., Caldwell.
WYLIE, George Curtis, Henderson.
WYLIE, James L., Orange.
YARBOROUGH, Arthur L., Waco.
YEARY, John N., Center.
YOST, Frank E., Wolfe City.
YOUNG, James H., Walters.
ZAPALAC, George A., Driftwood.
ZAPATA, Estanislao, San Diego.
ZEAR, Leon, Victoria.
ZERNICK, John E., Sealy.
ZINN, Guy Lester, Crosbyton.
ZYBACH, Arthur R., Zybach.

DIED OF DISEASE

Majors

BLACKSHEAR, William R., Jasper.
SIMPSON, William F. L., El Paso.
WEISSHEIMER, J. Warren, Eagle Pass.

Captains

FALCONER, Addison B., Galveston.
GIBSON, Robert M., Houston.
KAHN, Eugene M., El Paso.
PRYOR, John Porter, El Paso.

Lieutenants

ADOUE, Bertrand, Dallas.
ALLEN, Frank J., Lulling.
ALLEN, Holcombe R., San Antonio.
ALLEN, Will C., Marshall.
CALDWELL, Marvin A., Austin.
CHILTON, Arch G., Dallas.
CLAY, Henry R., Fort Worth.
ELLIOTT, Karl L., Cleburne.
EWELL, James H., Jr., Goliad.
FISHER, Sidney Lanier, Galveston.
FLUHARTY, Jesse, San Antonio.
JOHNSON, Price K., Farmersville.
KILBURN, Harold E., El Paso.
MARTIN, William F., Big Springs.
MAULE, Claude W., San Antonio.
McCAULEY, Lawrence L., San Antonio.
McNEIL, Herbert L., Houston.
MELASKY, Emanuel, Taylor.
MOORE, Zack J., Bartlett.
SEAY, Samuel Houston, Austin.
STEFFENS, Robert Levert, Smithville.
TILGHMAN, Arthur, Houston.
WALKER, W. Roger, San Antonio.
WYNNE, Buck J., Wills Point.

Sergeant Majors

McDANIEL, Lester R., Conroe.
O'HARA, Chesley J., Groesbeck.

Sergeants

ACHTERBERG, Hilmar J., San Antonio.
ARRINGTON, Hamp N., Iredell.
BLANKENSHIP, George W., Jacksboro.
BRYAN, E. Jay., Marlin.
CLARK, John Frederick, Houston.

Sergeants—Continued

COLWELL, Herbert H., Snyder.
CROCKETT, Elmer Lee, Baby Head.
DEAMS, Millard, Runge.
DE JERNETTE, Eugene L., Commerce.
ECKHART, Raymond J., Bandera.
FEATHERS, Kinzie M., El Paso.
FREEMAN, James W. Weatherford.
GLENN, Elsa L., Houston.
HAGOOD, Vincent Cephus, Milford.
HAMILTON, Sam D., Sweet Water.
HARRIS, Sam L., Houston.
HUTSON, Henry J., Nacogdoches.
INGRAM, Milton T., Cedar Creek.
LARSON, Almar C., Clifton.
LONG, Dan, Hewitt.
McMAHON, Lock, Tilden.
O'KELL, Almo E., El Paso.
NELSON, Jesse James, Mansfield.
RAEZER, John W., San Antonio.
SMITH, Ammon Richards, Sherman.
STOLL, Jacob, Brenham.
TEAGUE, Bryan W., Waco.
THOMPSON, Robert D., San Antonio.
WASHINGTON, Robert F., Dallas.
WEBBER, William W., San Antonio.
YOUNG, Ira, Greenville.

Corporals

ALDERMAN, Tommie P., Blossom.
BOON, Marion F., Wichita Falls.
BRITTON, James G., Conroe.
CARLISLE, John C., Giddings.
CAWTHORN, Joseph R., Greenville.
COWGILL, Roy E., Edna.
DEAR, Denver S., Austin.
DOCKAL, Bennie L., New Ulm.
DUKE, Julian O., Leonard.
ELLIOTT, James N., Waco.
FAWCETT, John T., Cuero.
GARDNER, Calvin C., Osceola.
GRACE, Robert R., Dallas.
HARRIS, Hugh T., Meridian.
HARWELL, Tom F., Kyle.
HEHN, Charles E., San Antonio.
HODGE, Barney M., Brownwood.
HOLLAND, Reach H., Temple.
HONEYCOTT, Dewey J., Truscott.
HOPKINS, Thomas R., Yoakum.
HUDSON, Chesley W., Kennard.
HULSHOUSER, Baxter, Cedar Hill.
LANE, Ray, San Antonio.
LYNN, James, Alice.
MALEY, Joe E., Mineral.
MARESH, Frank J., Sealy.
MORGAN, John H., Austin.
MURCHISON, Warren P., Gainesville.
PARKS, Tracy W., Tyler.
PARRY, Raymond F., Francitas.
RYMAN, Maurice, H., Calvert.
SAMUELL, Charles A., Hempstead.
SASSER, Hill, Henderson.
SCHWEISS, August R., Brenham.
SCOTT, Henry, Elmira.
SHOEMAKER, Lonnie O., Kirkland.
SMITH, Sidney, Gilmer.
SPRINKLE, Carl, Farmersville.
STELZER, Albert, E., Celina.
TODD, Hyman B., Comanche.
TRUITT, Cassius C., Whitesboro.
WALDO, Arthur W., Hovey.
WELLS, Louis B., Ballinger.
WIELAND, Willie F., Austin.
WOODS, Twig L., San Antonio.
WORTHINGTON, Henry F., Miami.
YOUNG, Cecil L., Stephensville.

Buglers

BRADLEY, Marion G., Tahoka.
McLEWIS, Lewis, Anderson.

Cooks

DAVIS, Van T., Maypearl.
DOCKERY, Jim J., Keene.
GRAVES, Ira, Galveston.
HOSEA, Jefferson Elonzo, El Paso.
JOSCELYN, Robert R., Devers.
KRAUSE, Sam, Dallas.
McDUFFIE, Norman Lee, Aubrey.
MIERS, John W., McCauley.

TEXAS

Cooks—Continued

MOORE, James M., Delia.
MOORE, John P., Childress.
POLLARD, Roy, Center City.
SMITH, Robert, Sour Lake.
SMITH, Robert Lee, Gaystore.
TARPLEY, Ben W., Leonard.
TOWNSON, Robert, Sherman.
TUCKER, James M., Palo Pinto.
WARRACH, Dave H., Houston.
WILSON, John A., Terrell.

Farrier

PORTER, William C., Snyder.

Horseshoers

DYCUS, Jesse W., Liberty Hill.
HALL, Alfred, Mineral Wells.
SCHUMPERT, George G., Port O'Connor.

Mechanics

DEARMON, John Wesley, Deucette.
MORALES, Salvador, Brownsville.
WARES, Eugene M., Amarillo.

Musicians

LUCAS, Edward, Hamilton.
SKRABANEK, Thomas M., Crosby.

Wagoners

ABRAHAMS, Clarence J., Plainview.
ARMSTRONG, William, Vernon.
BAKER, Oscar, Cumby.
HORKAN, George A., Beaumont.
ROSSI, Joseph Pierpont, Sweden.
STEVES, August R., Comfort.
STRICKLIN, Gus H., Dallas.
TREW, Thomas C., Cookville.

Privates

ABBOTT, Zom, Marques.
ACUFF, Norman D., Houston.
ADAMS, Robert F., Carmine.
ALEXANDER, Clyde E., Peaster.
ALEXANDER, John W., Houston.
ALFORD, Lee, Winasko.
ALLBRIGHT, Miles C., Buffalo.
ALLEN, Birt B., Kennydale.
ALLEN, Clarence B., San Marcos.
ALLEN, Raymond A., Inez.
ALLEN, William W., Trinity.
ALMARAZ, Juvencio, Robstown.
ALSTON, Garret M., Galveston.
ANDERSON, Oscar S., Alpine.
ANDERSON, Robert, Delrio.
ANDREWS, Leroy, Roane.
ANTHONY, Lansing M., Genoa.
APPLING, William Love, Grandview.
ARLITT, Gus J., Hallettsville.
ARMSTRONG, Coleman R., Van Horn.
ARMSTRONG, Willie P., Fruitdale.
ARNOLD, John W., Greenwood.
ASTALL, Douglass N., Galveston.
ATCHLEY, James H., Godley.
ATKINS, Mabry, Lytle.
ATWOODS, Eligah, Victoria.
AULDRIDGE, Levi N., Goldthwaite.
AUSTIN, James T., Fort Worth.
AUSTIN, Walter G., Clarksville.
BACHMAN, Earl E., Wichita Falls.
BAGGETT, Monroe J., Crawford.
BAGLEY, Marvin, Cherokee.
BAGLEY, Nathan L., Blackwell.
BAILEY, Edward O., Bremont.
BAILEY, Victor L., San Antonio.
BAKER, Nathan D., Medina.
BAKER Willie, Creedmoore.
BALES, Virgil W., Bangs.
BARBER, Archibald, Tivola.
BARCLAY, Benjamine C., Cross Plains.
BARNES, Owen Elliott, Mt. Enterprise.
BARNES, Shade, Ganado.
BARNS, Edward, Thrall.
BARRY, Edgar S., Maybank.
BATES, David M., Cleburne.
BATES, James, Galveston.
BATES, James E., Bonham.
BAUMER, Henry A., Utopia.
BEAN, Elashia, Winchester.

Privates—Continued

BEAN, Lawrence H., Kingsville.
BECKMAN, Henry J., Walburg.
BERG, George, Galveston.
BETHEA, Wm. Arthur, Austin.
BETTS, Thomas M., Giddings.
BEUTNAGEL, August F. M., Nopol.
BEYER, Charles J., Victoria.
BEYER, Emil G. A., Fredericksburg.
BIRMINGHAM, Allen G., Palestine.
BISHOP, Robert M., Carbon.
BIVENS, Richard, Brazoria.
BLACK, Grover, Carthage.
BLACK, Isaac, Elmina.
BLACKBURN, August L., Oakhurst.
BLACKMAN, David, Doucette.
BLAIR, Albert, Robstoun.
BLAKE, William C., Galveston.
BLANCHETTE, Harmon, Bellville.
BLANKENSHIP, William L., Round Timber.
BLASCHKE, Willie John, Waring.
BLUETT, William, Delia.
BOLT, Will A., Rice.
BONE, Albert R., Galveston.
BOOHER, Loney, Sanger.
BORDERS, Will, Hempstead.
BORMANN, Alvin, Seguin.
BOWEN, Winston Davie, Harwood.
BOWERS, Willadam, Canton.
BOYD, Clarence, Stephenville.
BOYD, Howard, Summersville.
BOYD, Marshall D., Ladonia.
BRACKETTE, Tobe, Benham.
BRADFORD, Albert C., Blossom.
BRADFORD, Collier, Gilmer.
BRADFORD, Henry Etheridge, Alto.
BRADLEY, Conley W., Avery.
BRADSHAW, Noah N., Beaumont.
BRASHARE, Thomas G., Atwell.
BRATCHER, Willie, Taylor.
BRAWLEY, Thomas N., Pooleville.
BRITTAIN, Joseph, Roswell.
BRITTON, Sylvester S., Grapeland.
BROCKMAN, Ivan O., Swanson.
BROCKMAN, Rotan, Fort Worth.
BROOKS, Gilbert C., Henderson.
BROOKS, kichard M., Tolbert.
BROWN, Edward L., Idalou.
BROWN, Jesse C., Wingate.
BROWN, Joe, Rockdale.
BROWN, Joseph E., Winter.
BROWN, Virgil A., Canyon.
BROWN, Willie, Thornton.
BROWN, Willie M., Yoakum.
BRYANT, Earl E., McGregor.
BRYANT, Edward, Sealy.
BUCHANAN, James W., Polytechnic.
BURDIX, Charlie, Josseraud.
BURKETT, Homer W., Abilene.
BURLESON, John, Hillsboro.
BURLESON, Worth B., Bastrop.
BURNS, Chas. C., Houston.
BURNS, Wallace, Martzen.
BURROUGHS, Foy A., Robert Lee.
BURROWS, Edgar F., Burkburnett.
BURTON, Henry N., Spicewood.
BUTLER, George F., Cumby.
BUTLER, Lee, Lovelady.
BYROM, Eddie M., Perrin.
CADDELL, William E., San Juan.
CAIN, Waldo, Ravenna.
CALHOUN, Willie, Sullivan.
CAMPBELL, Felix S., San Antonio.
CANTRELL, John L., Honey Grove.
CARDWELL, Corbett, Fort Worth.
CARIKER, John A., Bonham.
CARLQUIST, Walter, El Campo.
CARLTON, John L., Windom.
CARNES, Barney G., Brownwood.
CARPENTER, Wyatt, Shop.
CARRELL, Summie, Kemp.
CARTA, John A., Del Rio.
CARTER, Lewis L., Lott.
CARTER, William E., Bullard.
CATO, James B., Electra.
CHAMBERS, Johnnie, Bastrop.
CHAPMAN, Clyde, Nacagdoches.
CHATELLE, Charles Franklin, Mercedes.
CHERRY, William R., Bay City

Privates—Continued

CHICHIRILLO, Sam, Dallas.
CHOATE, Thomas O., Fort Worth.
CHRISTIAN, Victor T., La Pryor.
CHRISTIAN, Wheeler, Maybank.
CLARK, Henry H., Daingerfield.
CLARK, Van G., Wortham.
CLAYTON, Gamel W., Canyon.
CLICK, Otto L., Click.
CLIFFORD, Joe, Grand Saline.
CLIFTON, Larkin C., Granbury.
COBB, James L., Raeltya.
COLEMAN, Charlie, Lott.
COLLIER, Arthur L., Crosbyton.
COLLINS, John, Houston.
COMBS, Ocey, Pilot Point.
COMPTON, Lemuel B., Arlington.
COOK, Otto E., Luling.
COOR, Sandy A., Ecela.
COPPIN, Mart E., Denison.
COPPINGER, Thomas D., Cottonwood.
COUCH, William R., Reagan.
COVEY, Clarence A., Sadley.
COVEY, John W., Graysville.
COX, Grover B., Lake Victor.
COYNE, Thomas M., Sleburne.
CRAIG, Charles V., Midlothian.
CRAWFORD, Buster, Corsicana.
CRIM, James C., Justine.
CRINER, William C., Waco.
CROSBY, James D., San Antonio.
CROUCH, Sam, Frost.
DANIEL, Basil A., Iatan.
DANIEL, Young F., Murray.
DAUGHERTY, Ernest M., Kaufman.
DAVID, Lee, Lovelady.
DAVIS, Ben, Burleson.
DAVIS, Charlie B., Rio Frio.
DAVIS, John, San Antonio.
DAVIS, John R., Chilton.
DAVIS, John T., Chilton.
DAVIS, Patsey, Centerville.
DAVIS, Peter R., Dicey.
DAVIS, Ralph R., Johnsville.
DAVIS, Randolph, Ingram.
DEACON, Thomas C., Donna.
DEAVER, James F., Buff Dale.
DE LA GARZA, Manuel, Victoria.
DENNIS, Boxley C., Rotan.
DENNIS, Clifford A., Crockett.
DENNY, Jim, Cushing.
DERBANDT, Justin D., Houston.
DICKEY, Garrett N., Slown.
DIXON, Nelson, Clarksville.
DODD, Henry, Chireno.
DOLE, Richard H., Lagune.
DRAKE, Henry, Aquilla.
DREYER, William E., Realiotos.
DU BLANC, John J., Austin.
DUGGER, Dennis C., Moody.
DUMAS, Alonzo C., Brownsville.
DUNCAN, Ray M., Waco.
DUNKIN, Hyman, Rockland.
DUNNAM, Ernest C., Eastland.
DYESS, Chester B., Bryan.
EARLY, Joseph L., Boyd.
EARLY, Thomas V., Gibbtown.
EASTER, Oscar H., Gatesville.
ECKHART, Water, Tosca.
ECKLES, William, Bellville.
EDWARDS, Elijah, Long Branch.
EILERS, George, Buda.
ELLERTON, Ernest W., Dexter.
ELLIOTT, Vasker, Mt. Pleasant.
ENGLAND, William E., Lamasco.
EPPERSON, Shely, Clarksville.
ESTES, Tom, Stanton.
ESTRIDGE, Esaw H., Seymour.
EUBANKS, Osie, Jonesville.
EVANS, Jesse R., Maypearl.
EVANS, Wesley J., Dallas.
EVERITT, Robert L., Everitt.
FABBS, Mose, Crockett.
FAGAN, James M., Burnett.
FAKTOR, Vladimal F., Flatonia.
FARQUHAR, Robert, Bonita.
FARRAR, Virgil T., Clyde.
FEATHERKYLE, Leo F., Robstown.
FEISLER, Henry F., Brenham.
FELLER, Albert, Boerne.

TEXAS

Privates—Continued

FERGUSON, Charles E., Nimrod.
FERRELL, Willis T., Avinger.
FIELD, Samuel H., Barksdale.
FISHER, Horatio W., Galveston.
FITZPATRICK, Thomas L., Texas City.
FLATO, Victor, San Antonio.
FLEMING, Oliver L., Clayton.
FLEMINGS, Jasper, Hungerford.
FLORENCE, Herbert R., Leesburg.
FLORENCE, Tullie, Fate.
FLOYD, John W., McKinney.
FOBBS, Mose, Crockett.
FOBMAR, Frank, Yantis.
FORD, Charles, San Antonio.
FORESTER, William, Bogata.
FORRISTALL, Early O., Eldorado.
FORT, Daniel C., Adams.
FOWLER, Ernest E., Frankston.
FOX, Jesse J., Circleville.
FRANKLIN, William V., Hillsboro.
FRYAR, Silas F., Gouldbusk.
FUESSEL, Henry, Thrall.
FULGHUM, Henry F., Garrison.
FULLER, Earl, Orange.
FULLER, Earl, Jacksonville.
GALLOWAY, Corn M., San Saba.
GALLOWAY, John H., Dallas.
GANN, Richard L., El Campo.
GANNAWAY, Homer, Wingate.
GARCIA, Jose, Brownsville.
GARDINER, Tommie B., Hempstead.
GARNER, George W., Clarksville.
GARNER, Walter G., San Antonio.
GARRETT, Henry, Marshall.
GELDMACHER, Bodo W., Carmine.
GENTRY, Add W., Carbon.
GIBSON, Will G., Hughes Springs.
GILDER, Leon, Beaumont.
GILLESPIE, Harry, Lometa.
GILLEY, Charlie W., Tyler.
GLADEN, Edwin, Wizard Wells.
GOETTE, Edward C., Schulenburg.
GOFF, Elmer Elsworth, El Paso.
GOLIGHTLY, Walter L., Mallard.
GONZALES, Jose, Falfurrias.
GONZALES, Louis, San Antonio.
GRANT, Chester A., La Pryor.
GRAF, Walter, Round Top.
GRAY, Johnson, Gainsmoe.
GRAY, Robert H., Olney.
GREEN, Albert J., Burlington.
GREEN, Bill, Jacksboro.
GREEN, Charles T., Alvord.
GREEN, James Lee, Midway.
GREEN, Joe Z., Mount Enterprise.
GREEN, Silas, Longstreet.
GRIFFIN, Tommie, Dennison.
GRISHAM, Leonard M., Emrod.
GROVER, Edwin C., Mathis.
GROVER, Edwin S., Skidmore.
GROVES, Leslie Monroe, Carbon.
GUEST, George, Happy.
GUNN, John M., Moran.
GUPTIN, Winfield, Flint.
GUTHRIE, Martin, Stanley, Sparenberg.
GUTHRIE, Thomas, Kaufman.
HAGER, Christopher C., Rule.
HAGLER, Luther S., Gilmer.
HALL, James J., Palmer.
HALLOWAY, Leonard, Calvert.
HAMPTON, Frank M., Saginaw.
HANKINS, David E., Petersburg.
HANNAH, Frank B., Gatesville.
HANSEN, Vermund G., Pharr.
HANSON, Ralph M., Perrys Landing.
HARDING, Frank O., Howe.
HARDMAN, Ernest, Holt.
HARMS, Herman, Nordheim.
HARP, Henry, San Augustine.
HARRINGTON, Nelse, Millican.
HARRIS, George, Houston.
HARRISON, Elbert F., Lockhart.
HART, Harden, Ennis.
HARTSELL, Mont, Forresburg.
HAWKINS, Johnie, Houston.
HAVENS, George L., Harrold.
HEFELFINGER, Edwin E., Chilton.
HEISLER, William M., Palo Duro.

Privates—Continued

HENDERSON, Dewey, Del Rio.
HENDRIX, Bunyon C., Bertram.
HENINGER, James D., Elena.
HERCEK, Otto, Robstown.
HERD, William G., Claudeen.
HERRING, J. B., Bullard.
HICKERSON, Ernest, Fort Worth.
HICKEY, John, Brenham.
HICKS, Baxter, Blossom.
HICKS, Leroy C., Miami.
HILL, William I., Bertram.
HILL, Willie, Welview.
HILLEN, Adolph E., Wilson.
HILTON, James W., Illinois Bend.
HINSON, William R., Matador.
HODGES, Ben M., Marquez.
HOHLAUS, Lawrence M., Higgins.
HOLLAND, Vernon, Galveston.
HOLLEY, John Vince, Pilot Point.
HOLLINS, Will, Austin.
HOLLMANN, Louis Fritz, Brenham.
HOLLOMON, Grover K., Kerrville.
HOLLOWAY, John R., Athens.
HOMES, Max F., Beaumont.
HOOD, Donlie Ira, Mount Selman.
HOOKER, Oran C., Colorado.
HOOVER, Jesse, Bynum.
HOPPE, Hubert S., San Antonia.
HORTON, George, Curtis.
HOUSTON, Marion E., Mahl.
HUBER, Walter, Cat Springs.
HUBERT, Thomas, Shiner.
HUDDLESTON, William M., Georgetown.
HUDLIN, Lonzo J., Beaumont.
HUDSON, Robert L., Normangee.
HUFF, Luther, Ledbetter.
HUGHES, Walter Leslie, Troy.
HUNTER, Irvin F., Fort Worth
HUNTER, Marcellus, Waskom.
HURD, John Clinton, Rosenburg.
HYATT, Raymond E., Mineral Wells.
HYDEN, Charles L., Lewisville.
IGO, George H., Gageby.
ISELT, George W., Lincoln.
ISOM, Daniel M., Milam.
JACKSON, Albert S., Matador.
JACKSON, Andrew, Waller.
JACKSON, Arthur D., Mauriceville.
JACKSON, Floyd A., Milando.
JACKSON, Tom, Calvert.
JANECEK, Steve J., Smithville.
JARMON, Jesse, Fayetteville.
JARNAGIN, William O., Bridgeport.
JENSEN, Julius H., Cooledge.
JETT, Rogers James, New Braunfels.
JOHNSON, Charlie J., Queen City.
JOHNSON, Frank, Frankston.
JOHNSON, Fred, Aspermont.
JOHNSON, Frederick A., Galveston.
JOHNSON, John B., Uvalve.
JOHNSON, Ralph A., Houston.
JOHNSON, Walter H., Miles.
JOHNSON, Woodie, Newark.
JOHNSTON, Collie, San Antonio.
JONES, Charles H., Granbury.
JONES, James S., Dublin.
JONES, William O., Houston.
JORGENSON, Tarval M., Clinton.
JOSEPH, Marshall, Beaumont.
JUDKINS, William G., Waco.
KALKA, J. V., Bandera.
KEIFFER, Adolph C., Winters.
KELLER, Dominick E., Wichita Falls.
KELLERMAN, Alfred, New Braunfels
KELLEY, Ollie P., Tolar.
KELLY, Albert, Clarksville.
KELLY, William N., Mertzen.
KEMP, John, Blair.
KETTER, Carl, Brookline.
KING, Dave, Port Arthur.
KING, Jim A., Bluffdale.
KING, Ray, Quitman.
KIRK, Jesse L., Liberty Hill.
KIRK, John S., Dallas.
KLEMENT, Frank A., Buckholts.
KNIGHT, Sidney A., Italy.
KOBI, George N., White City.
KOCH, Eugene L., Austin.
KOEPKE, Willie E., Fayetteville.

Privates—Continued

KORNEGAY, George M., Miles.
KRAMER, Henry, Brenham.
KRENEK, Joseph John, Ellinger.
KRUEGER, Edward J., Lincoln.
KUHLMAN, Justice G., Houston.
LAFFERE, Monroe, Rosebud.
LANE, Dewey, Carrollton.
LANDS, William W., Mart.
LARGE, Lee, Savoy.
LA RUE, Samuel D., Terrell.
LAWRENCE, Burtis A., Lufkin.
LAWRENCE, Murry E., San Marcos.
LAWRENCE, Philip C., Cottage Grove.
LAWRENCE, Vernon C., Thrall.
LAY, James Almon, Stephenville.
LEACH, William H., Speedwell.
LEAVELL, Jeff D., Balson.
LEE, George B., Trinity.
LEVERETT, Calvin S., Llano.
LEWIS, James, Pineland.
LEY, Edwin, Victoria.
LILES, Charles E., Linden.
LIMERICK, Holt, Lindale.
LITTLE, William Lee, Atlanta.
LOCKE, Sim, Carrigan.
LONG, Elebert C., Chico.
LONG, John C., Anna.
LOTT, John M., Somerville.
LOVE, Oliver, Spur.
LOVE, Otho I., Clay.
LOVE, Raymond, Austin.
LOVELL, Belton W., Trumbull.
LOWE, Amos, Sulphur Springs.
LOWRY, George A., Stanford.
LUNSFORD, Henry I. L., Garrison.
LYNCH, Lewis A., Corsicana.
McADAMS, Jesse B., Huntsville.
McADAMS, Walter C., Beaumont.
McCABE, William H., Mullin.
McCAMPBELL, Fowlis R., Beeville.
McCLELLAN, F. J., Ledbetter.
McCOOL, William B., Paris.
McCORD, Alex Marcoux, San Antonio.
McDONALD, Allen J., South Houston.
McDONALD, Oscar, Sweet Water.
McDUFFIE, Levy, Chester.
McELROY, Arnold, Dawson.
McELROY, John T., San Augustine.
McFERRIN, Leon C., Brady.
McGASLAND, Finch L., Winters.
McGLOTHEN, Lytounsel, Clodine.
McKAY, Joe J., Troup.
McKINNEY, William A., Dallas.
McMAHON, Jethro, Cypress.
McNAMARA, Michael J., El Paso.
McPHERSON, Walter E., Malone.
MAASS, Robert, Brenham.
MACHAC, Lois, Schulenburg.
MACON, Robert W., Ganado.
MAEDING, Jack, Needville.
MAHAN, Ollie, Leesville.
MANCIL, Bencie N., Chireno.
MARTIN, Charles E., Burleston.
MARTIN, Homer T., Hico.
MARTINEZ, Amato, Cuero.
MASHBURG, Charlie M., Sweetwater.
MASON, Jim, Abilene.
MATHEWS, Daniel J., San Antonio.
MAXWELL, David T., Ireland.
MAY, John S., Graford.
MAY, Jones, Whitewright.
MAYFIELD, Abraham, Beaumont.
MAYFIELD, Willis, Dripping Springs.
MAYHALL, Henry W., Lone Oak.
MEEKINS, Lee Roy, Carlos.
MERRITT, Harvey J., Ingram.
MEYER, Oscar C., Alleyton.
MICHAEL, Jess C., Van Alstyne.
MIKESKA, Henry W., Caldwell.
MILES, Joseph, Dilworth.
MILES, Otis, Perrell.
MILES, Troy P., Roxton.
MILLARD, Jesse, Garrison.
MILLER, Branch, Calvert.
MILLER, Isidor, Athens.
MILLER, James L., Eastland.
MILLS, Elonzo S., Normangee.
MINTON, Dock, Geneva.
MINTS, William H., Thalia.

TEXAS

Privates—Continued

MODGLING, F. G., Robert Lee.
MOELLER, Otto, San Marcos.
MOLNAR, Frank E., Houston.
MONTEZ, Dario, Elmendorf.
MOORE, Lem S., Grand Saline.
MOORE, Lemuel I., Paris.
MORGAN, Albert N., Athens.
MORGAN, Edgar G., Arden.
MORGAN, Henry B., Shive.
MOSMEYER, John, Allton.
MOTT, Riley L., Wills Point.
MULLER, Robert Carrol, Dickinson.
MULLINS, Ray R., Benwheeler.
MUNN, Thomas F., Staff.
MURRAH, Clarence Ervin, Lufkin.
MURRAH, John V., Streator.
NABERS, Tracy B., Ladonia.
NASH, Junius, Hico.
NASH, Laurie S., Lovedale.
NATION, Noah B., Azle.
NEELEY, Clarence J., Delphi.
NELSON, Albert P., Houston.
NETTLETON, Robert E., Houston.
NEWINGHAM, Ebbie, Howe.
NIEMYER, Henry J., Lagrange.
NIX, Bert, Stephenville.
NORMAN, Steve, Stafford.
NORRELL, Henry W., Provident City
O'DELL, William L., Celina.
ODOM, Frank, Tyler.
OELTZEN, Fritz H. L., West Point.
OLIVER, James, Shiro.
OLIVER, Roy B., McGregor.
ONCKEN, Henry G., Weimer.
O'NEAL, Earless, Tulia.
ONEIL, Ransom, Brazoria.
O'NEILL, James A., Galveston.
OSBORN, John William, Field Creek.
OWENS, Kinley, Port Arthur.
PADGITT, Euly, Henderson.
PAISLEY, James J., Galveston.
PALITZA, John E., Poth.
PARKER, Edward R., Van Alstyne.
PARKER, Noah Verdy, Marble Falls.
PARSONS, Manton M., Florence.
PARTAIN, Abner B., Gonzales.
PATTERSON, Robert E., Goodlet.
PAUL, Raymond C., Texas City.
PAYNE, Ralph, Cleburne.
PEARSON, Ernest, Del Valle.
PEEVY, William A. T., Cottonwood.
PELLEY, Ewart G., Teague.
PERKINS, Alonzo, Rusk.
PERRY, Martin, Eagle Lake.
PETERSON, Dick E., Saron.
PETERSON, Essie, Kemp.
PETERSON, Hugh R., Crow.
PHELPS, Vergel E., Briggs.
PHILLIPS, Henry H., Bangs.
PICKETT, Sidney H., Port Netches.
PIERCE, Teddy C., Nacogdoches.
PLEUCKER, Thomas R., Nacogdoches.
POPE, Henry, Pittsburg.
PORTER, Charles F., San Angelo.
PORTER, George L., Byers.
PORTLEY, Tommie, Longview.
POSEY, Otho C., Brownfield.
POST, John James, El Paso.
POWELL, Bert, Lott.
POWELL, Jessie, Texhana.
PRATHER, David R., Jacksonville.
PRENZLER, Louis W., Burton.
PRICE, Ernest E., Snyder.
PRINE, Arthur, Beckville.
PRITCHETT, Lee, Beaumont.
PUCKETT, Roger Q., Temple.
PULASKI, Thaddeauis Luinin, Miami.
PUSTKA, Louis, East Bernard.
QUITTA, Ferdinand F., Wailder.
RABEL, Joseph A., Schulenberg.
RAMEY, Calvin O., Tenaha.
RAMSEY, John, Sterling City.
RASCOE, Charles C., Fort Worth.
RATLIFF, Albert D., Llano.
REDMOND, Harvey W., Post.
REED, Sumpter E., Post City.
REEVES, William M., Camp Verde.
RENFRO, Wilbur, Hereford.
RICE, Clarence L., Dorchester.

Privates—Continued

RICE, Coner, Lufkin.
RICHARDS, Clinton V., Nome.
RICHARDS, Elex, Garrison.
RICHEY, Charles V., Reklaw.
RIGGS, James G., Crystal City.
RILEY, Edward Forrest, Beaumont.
RINEY, Joseph C., Pilot Point.
RIPPLE, John, Industry.
RIPPY, Conrad, Fort Worth.
RITZMAN, William, Alma.
RIVAS, Eliseo, San Antonio.
ROBERSON, Granville R., Dallas.
ROBERSON, Meshack, Houston.
ROBINSON, Frank, Palestine.
ROBINSON, Luke, Latexo.
ROBINSON, William A., Dallas.
RODGERS, Emmet, Piedmont.
RODRIGUEZ, Christino, Brownsville.
RODRIGUEZ, Paul L., San Antonio.
ROGERS, Franklin, Cameron.
ROGERS, Jackson S. E., Lone Grove.
ROGERS, Joe N., Thornton.
ROGERS, Thomas S., Honey Grove.
RONEY, Alvin, Cason.
ROSENBAUM, Willie A., Burton.
ROSENBERGER, John S., Gainesville.
ROSENTRETER, Theophiel, Brenham.
ROSS, John S., Galveston.
ROSS, Shapley P., Fort Worth.
ROSS, Woody, Radcliff.
ROUSEBOURGH, Julius, Onalaska.
ROYAL, Willie, Calvert.
RUFFIN, Bradshaw, Giddings.
SADLER, James V., St. Joe.
SANDEL, Raleigh L., Leakey.
SANDERS, Hughdee, Ennis.
SANDERS, Jasper R., Celina.
SASSIN, Joe R., Lagrange.
SATTLEMAIER, Andreas, Weesaeche.
SAWYER, John D., San Angelo.
SCASTA, Emil Joe, Wheelock.
SCHAER, Henry, Jr., Chappell Hill.
SCHIELDS, John Botto, Huntsville.
SCHILLER, Amil R., Burlington.
SCHNEIDER, Paul H., Yorktown.
SCHUR, Paul, Vernon.
SCOTT, Archie B., Franklin.
SCOTT, Arthur Cleveland, Wetherford.
SCOTT, Atchinson, Elgin.
SCOTT, Homer B., Temple.
SCRUGGS, Elmer J., Hawkins.
SEAY, Percy C., Valentine.
SHELTMAN, Ben L., Forney.
SHELTON, Houston, Paris.
SHELTON, Ross E., Berclair.
SHEPPARD, Lonnie, Burton.
SHERRILL, Virgil A., Girard.
SHOEMAKER, Elmer William N., Medina.
SIMCIK, Frank J., Moulton.
SIMMS, Isaac, Rumble.
SIMON, Philip H., Mason.
SIMPSON, Frank W., Hagensport.
SLOAN, Roy, Dodge City.
SMELSER, Thomas F., Rosebud
SMITH, A. E., Kendelia.
SMITH, Charles, Temple.
SMITH, George, Galveston.
SMITH, Henry, Gonzales.
SMITH, Homer N., Gist.
SMITH, Horace Tecumseh, Jr., Giddings.
SMITH, Joseph J., McDade.
SMITH, Joseph L., McKinney.
SMITH, Marion J., Jasper.
SMITH, Willie, Watervalley.
SMITH, Willie, Yorktown.
SNOVER, Oscar, Katy.
SOLMAN, Woodie E., Troupe.
SOUTH, Stanley V., Gatesville.
SPENCER, Alfred M., Frankston.
SPICER, Robert E., Kerrville.
SPIVEY, Kirby, Rusk.
STARR, Milton J., Sulphur Bluff.
STEDMAN, James M., Houston.
STEELE, James M., Norton.
STELL, William K., Cooper.
STEPHENS, Homer A., Comanche.
STERRETT, Steve E., Dallas.
STEVENS, John A., Omaha.

Privates—Continued

STEVENS, Percy, Gonzales.
STEVESON, John, Gainesville.
STOKES, Jessie S., San Angelo.
STORY, Noah R., Irving.
STRANGE, Olin, Waskon.
STRAUCH, Paul G., San Antonio.
STROUD, Charles A., Santo.
STURGES, James E., Weatherford.
STYERS, James Lewis, Houston.
SUAREZ, Victor, San Antonio.
SUGGS, Jesse J., Avery.
SUMMERS, John M., Whitney.
SWILLING, Carence, Iradell.
TAMSITT, George R., Dallas.
TAPSCOTT, Robert A., Pecan Gap.
TAYLOR, Bryan B., Cleveland.
TAYLOR, Joe, East Hamilton.
TAYLOR, Morgan, Sequin.
TELLES, Antonio, El Paso.
TEMPLETON, Preston, Del Valle.
THAMES, Reginald G., Clarksville.
THOMAS, Carroll A., Goodnight.
THOMAS, Sam, Cuero.
THOMPSON, Lee, Cameron.
THORNTON, Henry V., Boyd.
TIMON, John H., Corpus Christi.
TITSWORTH, Harry E., Beardstown.
TOCKHORN, Henry, Brenham.
TOLBERT, Anderson, Jeddo.
TOLIVER, Self, Wharton.
TOMANEK, Joseph, East Bernard.
TRAYLOR, Sam, Edna.
TRUITT, Willie, Houston.
TUCK, Robert R., College Station.
TUCKER, Jeff Morgan, Greenville.
TURNER, Isidor, Palestine.
TURNER, Thomas J., Abernathy.
TYSON, Bernice, Waterman.
VALLE, Thomas, Uvalde.
VAUGHAN, Robert F., Jewett.
VAUGHN, Isaac M., Ballinger.
VEITCH, Benjamin E., Mineola.
VERGARA, Joe, Laredo.
VERNON, Doran, Dewville.
VINSON, George L., Eureka.
VOGELSANG, Robert, New Ulm.
VOIGT, Hugo J., New Braunsfels.
WADE, Arthur, Brookshire.
WALLACE, Joe T., Dekalo.
WARD, Henry C., Canton.
WARD, Samuel C., Bowie.
WARDLAW, Polk, Dallas.
WARNELL, Henry, Grayburg.
WARWAS, Stephen, Meyersville.
WASH, Robert E., Pritchett.
WASHINGTON, Robert, Galveston.
WATSON, Conly A., Denison.
WEAVER, David D., Mission Valley.
WEAVER, Rosser W., Graham.
WEBB, Jeff Bee, Winchester.
WEEKS, Frank W., Homer.
WEISS, William, Malone.
WELCH, John T., Celeste.
WENDE, Fritz, Cisco.
WERN, August F., Galveston.
WEST, William F., Wheeler.
WESTBROOK, Eugene W., Plymouth.
WESTLEY, Will, Houston.
WESTMORELAND, Reagan Q., St. Jo.
WEYMAND, Ernest Henry, D'Hanis.
WHIPPLE, John B., U. S. S. Texas.
WHITE, John, Gonzales.
WHITNEY, Orla W., Burnett.
WHITT, Ben, Ordale.
WILLIAMS, George E., Electra.
WILLIAMS, James S., Sunny Side
WILLIAMS, John M., Matagorda.
WILLIAMS, Walter, Hearne.
WILSON, Everett, Taylor.
WILSON, Oscar E., Corsicana.
WILSON, Ruben L., Seymour.
WIMBERLY, James T., Rogers.
WINSTON, Charlie, Call.
WINTER, Henry, Schulenburg.
WITHROW, Merrill B., Kirvin.
WITT, Thomas E., Gainsville.
WITTE, Rudolph V., Burton.
WOLLNY, Teador, Westhoff.
WOOD, Stephen C., Cobb.

TEXAS

Privates—Continued

WOODARD, Henry L., Snyder.
WOODS, John S., Ardell.
WORLEY, Leonard F., Cross Plains.
WRIGHT, George, Orange.
YOAS, Hugh C., Gando.
YOUNG, Neugent, Weimar.
YOUNG, William, Karmack.
YOUNG, Willie Martin, Rotan.
ZAJICEK, Charles, Ganado.
ZAMORA, Jose, Encinal.
ZURBORG, Ben O., Bastrop.

DIED OF WOUNDS

Major

WELLS, Maynard A., San Antonio.

Captains

LEEPER, Dan C., Denison.
MOORE, Charles J., Austin.
TAYLOR, John L., Laredo.

Lieutenants

ARMSTRONG, Norfleet E., Center.
BIGGS, James B., El Paso.
CAMPBELL, Raymond C., El Paso.
CREATON, Le Roy B., Austin.
FISHER, Claude W., Sherman.
FLY, Montgomery, San Antonio.
HARRINGTON, Royal C., Tyler.
HAYS, Albert B., San Antonio.
HUGHES, James H., Sherman.
KILBURN, Harold E., El Paso.
MINOR, Farrell D., Jr., Beaumont.
MORRISON, Clyde T., Timpson.
MUDGETT, Bryan, San Antonio.
MURRAY, Wylie B., San Saba.
OWEN, Nathaniel J., Dallas.
REGENBRECHT, Ferdinand, Sealy.
RUST, Charles E., San Felipe.
RYAN, George J., Marshall.
WALKER, W. Roger, San Antonio.
WILCOX, Glenn E., Texarkana.

Sergeants

BARBER, Simon D., Rockport.
BLOUNT, William W., Abilene.
BROWN, Griffin E., Granger.
BROWN, Walter L., El Paso.
CARTWRIGHT, Algie, Goree.
CLUBB, Harry, San Antonio.
COCHELL, Clell C., Hereford.
DEUTSCH, John J., Caldwell.
FARR, Emzie, Granger.
GARRETT, Winfurd C., Waco.
GREEN, Lonnie, Sugar Land.
HOLLMIG, Walter L., Del Rio.
KARNOWSKY, Frank E., San Antonio.
LAMBERT, Walter L., Hubbard.
MERREM, Edgar F., Moulton.
MOORE, Shelton, Sweet Home.
PACE, George, Bartlett.
PETTY, David Leroy, Novice.
PLECHER, Philip, San Antonio.
RAINEY, Henry T., Lockhart.
SCOTT, Earl, Dallas.
SEABORN, Benjamin F., Altair.
SMITH, Oscar M., Fort Worth.
SMITH, Peter, El Paso.
SPLAWN, George W., Decatur.
STANLEY, Hulen F., Riverside.
TIDWELL, Roy A., Illinois Bend.
TROTTER, Joseph R., Cunningham.
TUNE, Sam W., Valley View.
WALLACE, Millard G., Mullin.
WHIPPLE, Henry M., San Marcos.

Corporals

ACUFF, Robert E., Houston.
ALLEN, Roland T., Elbert.
BISCHNOW, Joe C., Perry.
BURKEE, John, Cockville.
CURTIS, Manson F., Rogers.
DAVIS, Benjamin, Lockhart.
DE CORDOVA, Allan I., Kopperl.
DENNIS, Samuel E., St. Jo.
ENGLES, Brooklyn Ray, Yoakum.
FEGAINS, Walter C., Palmer.
FITZGERALD, George, Abernathy.
FRY, Earl, Blue Ridge.

Corporals—Continued

GOOCH, Glen G., Memphis.
GRAVES, Paul, Queen City.
GRAVES, Roy, Cisco.
HALE, Harry H., Marble Falls.
HAYES, Ira P., Liberty Hill.
HUNT, Edward F., Annona.
JACKSON, Carl E., Narwood.
JACKSON, Sam, Corsicana.
JIMMERSON, Angus, Henderson.
JOHNSON, Homer B., Cameron.
JONES, Alfred E., Austin.
KIRKENDALL, John, Godley.
LANGWITH, William C., Terrell.
LOWREY, Edd, Gause.
MONTGOMERY, Haywood V., Memphis.
NEEDHAM, Monroe Allan, Dallas.
NORTHINGTON, Benton, Lampasas.
PATTERSON, Herman R., View.
REEDY, Pete, Fort Worth.
ROZARTH, Louis, Sinton.
SANDERS, Edward, Brenham.
SCHULLER, Joseph Marion, Houston.
SEPMOREE, Thomas H., Crockett.
SIMMONS, Charles R., Sherman.
SMITH, Lewis Leroy, Dallas.
SMITH, Roger A., Tyler.
SPRUCE, William E., Gainsville.
TURNER, Bennie A., Winnsboro.
ULIT, Alvin H., Austin.
WADE, Charles, Hawley.
WALLER, Thomas W., Mabank.
WASSON, Brosig T., Anderson.
WEILER, Leonard, Handley.
WESTBROOK, Tant R., Sherman.
WHITLEY, Sharp B., Pearsall.
WIEBUSCH, William M., Somerville.
WILSON, Rufus S., Hamilton.
WISDOM, Pierce A., Houston.
YOUNG, Alfred K., Aubrey.

Bugler

SEFCIK, Frank W., Temple.

Cook

KLAUS, Peter, San Antonio.

Mechanics

BURGER, August C., Sealy.
DODSON, Robert B., Annona.

Wagoners

GIPSON, Ben H., Abilene.
McCREADY, John C., Walnut Spring.
RAY, Demas A., Longworth.

Privates

ADAIR, Albert L., Greenville.
ADAMS, John Quincy, Killeen.
ALLEN, Willie S., Ironton.
AMOX, Gordic C., Avinger.
ANDERSON, Adolph F., Georgetown.
ANTHONY, Henry Aubry, Denton.
ARBUCKLE, Thomas, Austin.
ARMIGO, Marcus B., El Paso.
ASHBROOK, Frank P., Waco.
ATCHINSON, Claude, Taylor.
ATKINSON, Oliver H., Childress.
AZBELL, Carl E., Winnsboro.
BACHMAN, Fred J., Bagwell.
BARFIELD, Clifton P., Cheapside.
BARLOW, Joe W., Mabank.
BARNES, Owen Elliott, Mount Enterprise.
BARNES, Silina L., Houston.
BEEBBLER, Arthur W., San Antonio.
BELL, Tommie, Brookeland.
BENTON, William F., Abilene.
BILLO, Alfred, Eckert.
BIRD, Charley, Oatesville.
BLACKMON, James C., Cleburne.
BOSS, Harley E., Sulphur Springs.
BOUNDS, Leslie D., Utopia.
BOWERS, John N., Ladonia.
BOYD, Foy, Abbott.
BRIDGES, Frank, Dallas.
BRIDGES, Julius H., Henderson.
BRISCOE, Richard L., Pecos.
BRITSCH, George, Hondo.
BROCKMAN, Ralph E., Swenson.
BRODE, Jake J., Brockshire.

Privates—Continued

BROWN, Hogey, Rockcreek.
BROWN, Roy J., Paris.
BROWN, Winfield F., Paris.
BRYANT, Lewis Grover, San Antonio.
BUCK, Clarence E., Terrell.
BURKS, Pasel, Denison.
BUSBY, Adolphus G., Mineola.
BUZAN, Oliver W., Glen Rose.
CALDWELL, Luther P., Thalia.
CAMP, William B., Longview.
CARTER Eddie P., Houston.
CARTER, Judge C., Yantis.
CASEY, Louis W., Mesquite.
CASH, Roy Alfread, Beaumont.
CHAMBLESS, William H., Oran.
CHAMBLISS, Raymond B., Lampasas
CHANCY, Edward L., Lufkin.
CHESSER, Claud T., Forestburg.
CHOATE, Freddie E., Waterman.
CLARK, John B., Hallettsville.
CLARKE, Jeff D., Rockland.
CLENDENING, Benajah H., Eddy.
COLLINS, Columbus O., Moscow.
COLLINS, John A., Eddy.
CONLEY, George L., Arlington.
COX, Brittain Piez, Lufkin.
CRAFT, Oberne H., Kyle.
CRANSHAW, Phelan S., Bryan.
CRAWFORD, Samuel I., New Waverly.
CROSS, Robert H., Marshall.
CRUMPLEY, Sam, Montalba.
CUFFMAN, Robert J., Allen.
CURRY, Charlie, Dallas.
CURTIS, John Knox, Galesville.
DANYSCH, Steve George, Westhoff.
DAVENPORT, Floyd Elighan, Simmons.
DAVIS, James E., Maner.
DAVIS, Robert A., Pilgrim.
DAVIS, Walter L., Munda.
DAY, Ben M., Sulphur Springs.
DEAN, Robert C., Palestine.
DECK, Rogers E., Chilton.
DEGGS, George E., Benford.
DEHART, Arthur, Sugarland.
DENHAM, Jesse E., Parentburg.
DENTLER, Jacob B., Victoria.
DINGLER, Juddie V., Clarendon.
DOMS, William, Muldoon.
DONLEY, Arcadio, Austin.
DOOLEY, Clifford L., Canyon.
DORNAK, Ludwig, Schulenburg.
DUEMAZ, Francisco, San Antonio.
DUNCAN, Joe B., Glencove.
EARLY, Joseph L., Boyd.
EDDINS, Sam H., Ladonia.
EDWARDS, Wilburn H., Muenster.
EMBRY, Walter F., Ballinger.
EMMERSON, Jesse, Gay Hill.
ENGLAND, William E., Lamasco.
ERYAR, Samuel N., Sherman.
EVERHEART, Preston Palmore, Bells.
FARMER, Houston B., Dallas.
FASHION, August J., Houston.
FEE, Charles Scott, Bandera.
FELL, Herman, Berclair.
FERGUSON, Jodie N., Timpson.
FERGUSON, William H., Ore City.
FIELDS, William R., Sutherland.
FILLIP, Frank, Mart.
FINCK, John G., Lulia.
FISHER, Aubrey A., De Leon.
FLEMING, Jesse L., Rockdale.
FLEMING, William M., Sanger.
FLORES, Jose Secundino, San Antonio.
FORD, John E., Mambrino.
FOSTER, Thomas E., Medicine Mound.
FREEMAN, Frank W., Glidden.
FRYAR, Samuel N., Sherman.
FURR, Ralph, Kirkland.
GAHAGAN, Sam, Germyn.
GALLEGER, James D., Dallas.
GALLOWAY, John F., Clarksville
GARNER, David L., Lamesa.
GARNER, Theodore, Athens.
GENTRY, Wayne J., Muenster.
GILBERT, Thadis O., Farmersville.

TEXAS

Privates—Continued

GLEINSER, George, Yorkton.
GOFF, John, Beaumont.
GOODLETT, Henry G., Laneville.
GRAHAM, Roy Barnie, Rogers.
GREENWOOD, Clarence L., Palacios.
GRIFFEN, Perry F., Sulphur Springs.
GRIFFIN, Rossie L., Vandalia.
GRISSOM, Oliver H., Kirbyville.
GUZMAN, Manuel, Edinburg.
HADDOCK, Walter V., Fort Worth.
HALL, George S., El Paso.
HARDWICK, Hendon H., Aquilla.
HARRIS, James Allen, Wellington.
HARRISON, Abe A., Georgetown.
HARTLINE, Clifford, Floydada.
HARVARD, Henry, Manning.
HARWOOD, Norton Stanley, Pinemills.
HASTINGS, Ben, Laredo.
HASTINGS, William J., Stamford.
HAWK, George, Glenville.
HEINZE, Willie, Round Top.
HELMS, Elven, Lipan.
HENDLEY, William T., Ben Wheeler.
HENNESSEY, William B., Hennessey.
HENRY, Otis, Texarkana.
HICKS, Thomas B., Houston.
HIGGS, George, New Boston.
HINES, Thomas J., Paris.
HODEN, Thomas, Taylor.
HOFFMAN, Sam, Bremond.
HOLIBAUGH, Burton G., Joshua.
HOOD, Donlie Ira, Mount Selman.
HOPE, Charles E., Wichita Falls.
HOWARD, William G., Brownfield.
HUDSON, John T., Manning.
HUTTON, John T., Bailey.
JABLONSKI, Frank, Weser.
JACKSON, Walter, Royce City.
JASTER, Martin E., Burton.
JENSON, John Martin, Meridian.
JESTER, Albert H., Galveston.
JOHNSON, Charles B., Corsicana.
JOHNSON, George B., Roanoke.
JOHNSON, Henry, Gladewater.
JOHNSTON, Lemuel L., Wallace.
JOINER, Arthur E., Granbury.
JONES, Charley, Nacogdoches.
JONES, Robert C., Tahoka.
JORDAN, Claude B., Lendale.
KAPITSKE, Willie, Converse.
KEELE, William H., Collinsville.
KENNEDY, Mike B., Thornton.
KILLGORE, Felan W., Abilene.
KNIGHT, James M., Streetman.
KOCH, Ralph, Saratoga.
KOEHLER, Henry G., Yoakum.
KOHLER, Louis, Oakland.
KOTHMANN, Alfred E., Mason.
KRAMPOTA, Anton, Elgin.
KUEHL, Edward G., Riesel.
LACKNER, Frank J., Pine Valley.
LAMBERT, Grover C., Houston.
LANDERS, Harmon B., Ennis.
LANDRUM, Willie, Lockney.
LAPP, John R., Eden.
LASCH, David W., Brenham.
LEONARD, Raymond R., Forth Worth.
LEWIS, James A., Weinert.
LOTER, Silas S., Slidell.
MAGRO, Sive, Waco.
MARCHBANKS, Jovan F., Waxahachie.
MARSHALL, James M., New Haden.
MARTENS, Charles J. H., Dallas.
MAXWELL, David T., Ireland.
MAY, Fount, Calvert.
MAYS, Roy Jonesboro.
McBETH, Padgett, Harper.
McCARLEY, Benton I., Luling.
McCLANAHAN, William F., Riviera.
McDONALD, Claude C., Electra.
McDONALD, George, Corpus Christi.
McDONALD, William R., Gary.
McFARLAND, Louis, Beaumont.
McGILL, Pearlie R., Forest.
McHENRY, Cecil D., Georgetown.
McMAHON, Thomas J., Newport.
McNEIL, James C., Sinton.

Privates—Continued

MELBERN, Robert L., Gatesville.
MEYER, Hugo W. C., Brenham.
MEYERS, Robert W., Bowie.
MILLER, Ben C. H., El Campo.
MILNER, Claud, Abeline.
MOORE, Tracy, San Antonio.
MORGAN, Otho, Greenville.
MORIARTY, Edward Thomas, Fort Worth.
MORRIS, Willie Z., Elkhart.
MOSELY, Russell, Walnut Springs.
MUNDAY, Corda A., Hamilton.
NASH, Dan E., Edna.
NASH, Junius, Hico.
NELSON, Emil G., Moody.
NEW, Richard, Littlefield.
NEWTON, John V., Hawley.
NOREN, Oscar A., Weir.
OATES, Stephen Hulin, Paxton.
OCHS, Burlon Paul, Texarkana.
OGLE, Charles W., Houston.
ONSTOTT, Claud P., Hamilton.
OZEMENT, William, Rockland.
PALACIOS, Rafiel, San Diego.
PARKS, Charlie, Sweeney.
PARKS, William R., Gatesville.
PARMER, Claude T., Killeen.
PARTLOW, Montgomery L., Franksston.
PASKET, Walter, Erwin.
PATTERSON, James A., Comanche.
PEARSON, Hobert W., Madisonville.
PEDERSON, George, Houston.
PELHAM, Cramer H., Whitney.
PENRY, Dewitt F., Keltys.
PEREZ, Mauricio, Trevine.
PERRY, Clarence L., New Waverly.
PERRY, Vithia Ira, Belton.
PERSON, Joe, Thorn.
PETTIT, Ernest F., Moran.
PHILLIPS, Bruno, Boerne.
PINSON, Joe J., Austin.
POAGUE, James A., Athens.
PRICE, Thomas R., Alvarado.
PRUETT, Hugh W., Cleburne.
PUCKETT, Sam A., Cookville.
PYRON, Fred, Tyler.
QUADE, Louis O., Round Top.
RAINES, Reed W., Reisel.
RAMPSEY, Alexander D., Haslam.
RAMSEY, Willie L., Celeste.
RANFT, James R., Old Nixon.
REESE, Monty J., Fort Worth.
RHOADES, Roy E., Dalhart.
RHYMES, Troy F., Silsbee.
RICE, William, El Paso.
RICHIE, Allen, Bryan.
RODRIQUEZ, Juan M., Buenna Vista.
ROLLS, Otto G., Nocona.
ROPER, William A., Corpus Christi.
ROSE, Roy W., Snyder.
ROSS, Jesse P., Poolville.
RUSHING, William H., Josserand.
RUSSELL, Floyd D., Cason.
RUSSELL, John C., Glazier.
SANDERS, Dennie L., Dike.
SAUNDERS, John W., Galveston.
SAWYER, Austin J., Evant.
SAWYER, Joe Z., Clarendon.
SCHROEDER, John H., West Point.
SCOTT, Leslie B., League City.
SEALE, Tom B., Jasper.
SELLERS, George B., Moscow.
SHELTON, Benjamin Franklin, Willis.
SIMMONS, Connie, Burkville.
SIMPSON, Estle E., Campbell.
SMITH, Clarence E., Victoria.
SMITH, Clark D., Galveston.
SMITH, Guston K., Waco.
SMITH, Isham A., Zephyr.
SMOLIK, August, Hallettsville.
SOLLEY, Carl L., Alto.
SOUTHERN, Curtis, Georgetown.
SPAKE, Jacob W., Dallas.
SPRUELL, Ben W., Abbott.
STILL, Marion S., Bridgeport.
STREIT, Garl, Vernon.
STRICKLAND, Joe, Garrison.
STEPHENS, Arsket E., Robstown.
STEPHENS, Joseph I., Dallas.

Privates—Continued

STOVALL, Alvin M., Waco.
SUMNER, John B., Onalaska.
TALLEY, Melville O., Snyder.
THOMAS, Bonn H., Victoria.
THOMPSON, Julius, Bellville.
TOBIN, Nolan W., Harper.
TOLER, Morris T., Jacksonville.
TRIPP, Buford R., Buffalo Gap.
TROW, Roy A., Trinity.
ULBRICH, Gus A., Taylor.
VESELKA, Stephen, Danbury.
VINSON, Perry L., Lott.
VOGEL, Herman P., Giddings.
WALKER, Roy B., Louise.
WALTERS, Oscar M., McKinney.
WATTS, Bedford, Honey Grove.
WATTS, Wilburn F., Red Springs.
WESTERMAN, Waldo A., San Antonio.
WHITE, Roy M., Sherman.
WILLIAMS, James E., Burleson.
WILLIAMSON, Benjamin G., Willis.
WILSON, Elbert H., Henrietta.
WILSON, Fred Secrets, Plemons.
WILSON, Robert L., Atwell.
WISWELL, Frank T., Stanton.
WRIGHT, Robert, Pennington.
WYLIE, Frank, Bald Prairie.
YARBROUGH, Charlie W., Larue.
YORK, Asa C., Giddings.
YOUNG, James R., Celeste.
YOUNG, Paul, Conroe.
ZAIONTZ, Chriz, San Antonio.
ZIEGELT, Emil, Fairbanks.

DIED OF ACCIDENT

Captains

CARTER, Joseph D., Celeste.
CARTER, Roy C., Paris.
ELLIS, James G., Denison.
FAULK, William M., Brownsville.
GOREE, Roger C., Austin.
GRAHAM, Cyrus E., Bryan.
GRAHAM, Richard H., San Antonio.
GREER, James F., Waco.
GRIMES, Carl A., Miles.
HATHAWAY, Edward T., Houston.
MOONEY, Thomas F., San Antonio.
THOMAS, William G., Rogers.

Field Clerk

CLARK, Harry C., San Antonio.

Master Signal Electrician

MARTIN, George M., Longview.

Cadet

PENN, Eugene D., Austin.

Sergeants

CANFIELD, Harry R., Houston.
JOHNSTON, Thomas Edwin, Waco.
WORRELL, Marion H., Weimer.

Corporals

BAKER, Silas W., Seymour.
COX, Guy M., Denison.
ECKLES, Frank Junior, Waco.
PARKINSON, Phil W., Amarillo.
RUSSELL, Arthur G., Matador.
STAFFORD, John H., Brady.
THOMPSON Stuart D., Greenville.
WILLIAMS, Lawson G., San Antonio.

Cooks

CARLOCK, Charles, Terrell.
LANAHAN, Edward D., Houston.
POLLOCK, Ralph M., El Paso.

Mechanic

SMITH, Clifford R., Caddo Mills.

Wagoners

FOISY, Cyrille M., Blessing.
HOLMES, Charley O., Sherman.

Privates

ALBROOKS, Willie, Jefferson.
ALEXANDER, Leslie, Houston.
ALLISON, Perry A., Normangee.

TEXAS

Privates—Continued

APODACCA, Alfred, El Paso.
AYERS, Granville, Chicota.
BARKELEY, David B., San Antonio.
BARNES, Christeer L., McKinney.
BENBROOK, Harold D., Rockwell.
BOONE, Napoeleon B., Meradan.
BRENT, Shade E., Beaumont.
BROOKS, Ernest L., Steiner.
BROWNING, Willie, Dewalt.
BUTLER, Morris J., Beaumont.
CARROLL, James M., Mineola.
CATON, John J., Beeville.
CLARK, Julian G., Dallas.
COLLINS, Joseph, El Campo.
COMPTON, Lon D., Waxahachie.
CROSS, John R., Fort Worth.
EDWARDS, Lawrence J., Houston.
FUSSELL, Claud, Friday.
GALBREATH, Claude B., Lexington.
GAMBLE, Jess, Anson.
GEAREN, Thomas, Beaumont.
GERLAND, William M., Danville.
GHIRARDI, George, League City.
GILLESPPIE, Rufus, Nixon.

Privates—Continued

GOODLOE, John L., Mount Calm.
HALL, Aaron N., Bryan.
HARRINGER, Oscar, Groesback.
HARRISON, Wilbur A., Buffalo.
HASBROUCK, Harold, Marshall.
HEDGPETH, Claud W., Nocona.
HELTON Elijah Walter, Bynum.
HILL, Arthur M., Blythe.
HINES, John H., Uvalde.
HODGES, Homer L., Dublin.
KENNEDY, John S., Elkhart.
KINNAMON, Bert H., Gladewater.
LAMBERT, Lester E., Lubbock.
LUCERO, Pedro, El Paso.
McBRIDE, Charles Winfield, Tenaha.
MEENEN, August C., Galveston.
MICHAL, Jaromir, Flatonia.
MITCHELL, Jessie R., Dallas.
MOORE, John W., Gap.
MOORE, Thomas Wiliard, Houston.
MORRIS, Arthur, Mabank.
MURRAY, James W., Princeton.
NELSON, Robert, Fort Worth.
O'BRIEN, Gilesspie, Blaine, Spring.

Privates—Continued

OWENS, Will, Iago.
PRYOR, Barney S., Huntsville.
PULLUM, James R., Canadian.
RAY, Herman, Waller.
RICHARDSON, Frank, Atlanta.
ROBERTS, John W., El Paso.
ROSENAUER, Emil J., Shiner.
SCHULTZ, Arthur G., Rosenberg.
TAYLOR, Alfred T., Zulch.
TOLSON, Duncan, Somerville.
VANNOY, Bonnie W., O'Brien.
WALKER, Willie, Brady.
WELCH, John Henry, Richards.
WELLS, William E., Stanford.
WILKINS, Walter, San Antonio.
WINSLOW, Charles K., Galveston.
WOODWARD, Emmet M., Leesburg.
WORDEN, Eddie W., Dallas.
WORSHAM, Robert, Weatherford.
YANCY, Carl D., Fort Worth.
YBARBO, John L., Martinsville.
ZOELLER, Elmer Herman, Happy.
WRIGHT, James B., Eastland.

★

UTAH

PVT CHAS A. BACON
MAGNA D.A.

PVT ELWOOD BUCHANAN
VENICE W.A.

PVT ROYAL C CHRISTENSEN
REDMOND K.A.

PVT RANSFORD T TORGERSON
MONROE D.D.

PVT. JOHN GOOLD
PRICE W.A.

CPL. ARTHUR R. GREEN
MURRAY K.A.

PVT. WILLIAM J. GOODWIN
BEAVER CITY W.A.

PVT WILLIAM G. JAKOS
GARFIELD K.A.

PVT. JOSEPH JONES
RANDOLPH K.A.

PVT. WILLIAM F SIMMONS
HEBER W.A.

PVT. WORTHY KINNEAR
PROVO K.A.

PVT DANIEL J. LIMB
ADAMSVILLE D.D.

PVT. LAWRENCE E. LARSEN
SPANISH FORK D.W.

PVT. JOHN PHILLIPI
WATTIS W.A.

PVT. JAMES ANAUGNOST
SALT LAKE CITY K.A.

PVT JOSEPH F. RIDING
DELTO W.A.

SGT. EDWARD L. LISTER
TOOELE CITY D.W.

PVT. CHARLES J. STEWART
SPANISH FORK D.W.

PVT LYNN TAYLOR
OURAY K.A.

PVT. PARLEY C. TURNER
HOLDEN K.A.

UTAH

PVT JABEZ M DRAPER
CLEARFIELD K A
PVT FRED Z DUNCAN
FARMINGTON D D
PVT ROY DE WITT
LOGAN D A
PVT SETH M LONKIE
VERNAL D A
CPL GEORGE W CARLILE
CHARLESTON D W
PVT WILFORD C CALKINS
PAYSON W A
PVT LAWRENCE W CHECKETTS
CASTLEGATE W A
CPL ARTHUR L CAHOON
DESERET K A
PVT SAMUEL A. BACKMAN
CENTERVILLE W A
PVT CLARENCE W. BACKMAN
CENTERVILLE W A.
PVT GEORGE L BOSWELL
NEPHI W A
SGT SAMUEL D BACON
MAGNA W A
CPL J CARL BOOTH
OGDEN CITY W A
PVT EDWARD H BARRUS
GRANTSVILLE K A
PVT OTTO A ANDERSON
SALT LAKE CITY D W
PVT WILLIAM G AUSTIN
TRENTON W A.
PVT. EDWARD C. ANDERSEN
KENILWORTH K A.
PVT CLARENCE M ARGYLE
WOODS CROSS G D.
PVT. LESLIE J ANDERSON
CLEVELAND W A
CPL. SPEDON A. AXELSEN
MANTI K.A.

UTAH

PVT ROWLAND NOWERS
BEAVER W.A

PVT CORBET MITCHELL
FILLMORE CITY K.A.

CPL WALTER A. MABEY
SANDY W.A.

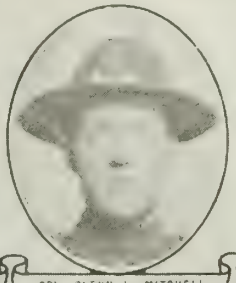

CPL. GLENN L. MITCHELL
HAYDEN W.A.

PVT. GLEN MILES
SMITHFIELD K.A.

PVT WILLIAM C LAYTON
LAYTON D.A.*

PVT JOSEPH D LAMBERT
SALT LAKE CITY D.D

PVT L LESTER LARSEN
SPANISH FORK K.A

CPL ROLAND KREBS
MYTON W.A.

CPL HERBERT J. JOHNSON
GUNNISON W.A.

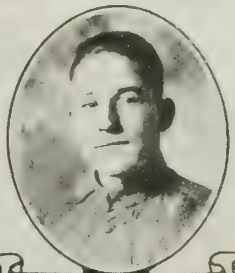

PVT. ELMER V JESPERSON
CEDAR CITY K.A.

PVT ALTON HIATT
ENTERPRISE K.A.

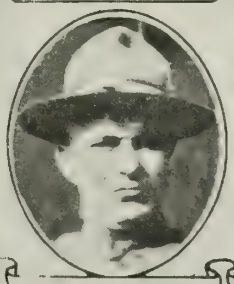

CPL. HOWARD J. HALES
SPANISH FORK D.A.

PVT. SAMUEL E. HOWARD
RIVERTON D.D.

PVT. GEO. A. HENDRICKSON
SALT LAKE CITY K.A.

WAGR. MELVIN GALBRAITH
BLANDING K.A.

PVT. GEORGE GIDNEY
BRIGHAM CITY K.A.

PVT. EVANGELOS FINTRILAKIS
SALT LAKE CITY K.A.

PVT FRANK W. EDWARDS
MILFORD D.D.

PVT MERVIN A ELWOOD
OGDEN K.A.

UTAH

PVT. DE VEAR WATKINS
TREMONTON D.D.

PVT. CHARLES L. WHITE, JR
HOOPER D.W.

PVT. HARLOW H. VINCENT
SALT LAKE CITY D.W.

PVT. WILLIAM O. THOMPSON
STERLING K.A.

PVT. CHARLES L. R. TUCKER
MYTON D.D.

SGT. ALBERT S. SADLER
PAYSON K.A.

PVT. HARRY SPEIGHT
SALT LAKE CITY D.D.

PVT. BERT SPACKMAN
RICHMOND K.A.

PVT. ARTHUR SLACK
TOQUERVILLE W.A.

PVT. WILLIAM R. STEGLICH
SALT LAKE CITY D.D.

PVT. EDWIN E. SQUIRES
SALT LAKE CITY K.A.

PVT. JOSEPH E. RIGGS
PANGUITCH K.A.

PVT. OREAL D. REEDER
BRIGHAM D.D.

PVT. GEORGE H. WESTERN
AMERICAN FORK K.A.

PVT. CARL L. ROBB
OGDEN D.D.

PVT. REUBEN W. RADMALL
PLEASANT GROVE K.A.

CPL. HARNEY A. PARKER
MURRAY K.A.

PVT. MERLIN PROCTOR
PANGUITCH D.D.

PVT. HYRUM A. PERRY
SPRINGVILLE K.A.

PVT. KWAN SLINS
SALT LAKE CITY D.W.

UTAH

PVT HARRY L. MIX
MURRAY W.A.

PVT HUBERT H LAYTON
LAYTON D.D

PVT. I. B. WHITAKER
BRIGHAM K.A.

CPL JOHN A. BUTLER
GRANTSVILLE W.A.

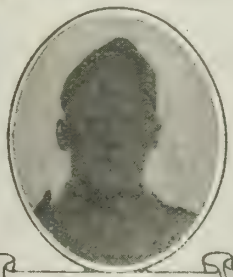

PVT. CHARLE DENSLEY
RIVERTON K.A.

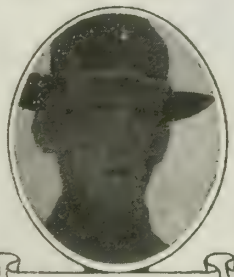

PVT. ALFRED B FORSMAN
GREEN RIVER W.A.

CPL RAY IVIE
SALINA D.D

PVT HENRY J. LE FEVRE
SPRY K.A.

PVT. GUSTAVUS R LILYA
MURRAY K.A.

PVT. ETHER PERRY
CEDAR CITY W.A

SGT. GERALD C. QUICK
SALT LAKE CITY W.A.

MECH JAMES W. WILSON
SALT LAKE CITY D.D.

PVT. PIERCE SIMMONS
HEBER W.A.

PVT. ELMER J. CRIDDLE
FARMINGTON K.A.

PVT. JOHN BLUNDELL
SALT LAKE CITY K.A.

PVT. SIM STAPLEY
BEAVER CITY W.A.

PVT. JAMES W. CROSLAND
HOLDEN D.W.

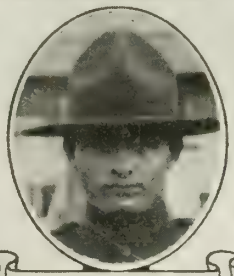

PVT. WELTON W. WOODLAND
BRIGHAM CITY K.A.

PVT. KEITH WARBY
MANILA K.A.

PVT. JOSEPH E DRANEY
OGDEN CITY W.A.

UTAH

KILLED IN ACTION

Captain

CHRISTENSEN, Parley B., Ephraim

Lieutenants

ALLEN, Clarence E., Jr., Salt Lake City.
DAVIS, Bryce E., Salt Lake City.

Sergeants

GLICK, Frank Lewis, Ogden.
LONGSON, Charles R., Salt Lake City.
McMILLAN, Melvin B., Murray.
SADLER, Albert S., Spring Lake.
STUTZNEGGER, Hyrum, Manti.
WRIGHT, Jack P., Salt Lake City.

Corporals

AXELSEN, Sheldon A., Elmo.
CAHOON, Arthur L., Deseret.
COWDREY, Robert Hall, Salt Lake City.
DAY, George R., Bountiful.
GREEN, Arthur R., Murray.
HALL, Henry, Midvale.
McMULLIN, George D., Cleveland.
OSTLER, Frank R., Nephi.
PARKER, Harvey A., Bennion.
PETERSON, John O., Welby.
SORENSEN, Joseph H., Salt Lake City.
WILLIAMS, Raymond O., Tooele.
WITBECK, Alden M., Vernal.

Mechanics

ALLEN, Orin W., Logan.
BLUNDELL, John, West Salt Lake City.
WILSON, Orson P., Duchesne.

Privates

ADAMS, William H., Cass City.
ANAGNOST, James, Bingham.
ANDERSON, Alexander, Salt Lake City.
ANDERSON, Edward C., Kenilworth.
ANDERSON, Junius M., Monroe.
ANDRUS, Lester, Spanish Fork.
AUSTIN, Roy I., Salt Lake City.
BAGAN, James C., Grantsville.
BARLOW, Joel C., Promontory.
BARRUS, Edward H., Grantsville.
BATES, Joshua H., Wanship.
BRACKEN, Ross J., St. John.
BRANDLEY, Clarence J., Salt Lake City.
BURNS, Hubert H., Randlett.
CASCIANO, Stefano, Murray.
CHRISTENSEN, Royal C., Redmond.
COLE, Virgil, Salt Lake City.
CONEDERA, Umberto, Bingham.
COTTAM, George, Salt Lake City.
CROW, Earl F., Salt Lake City.
CROW, Raymond Franklin, Salt Lake City.
CUFF, James R., Salt Lake City.
DE WITT, Roy, Logan.
DODDS, James M., Panguitch.
DOLES, John, Ogden.
DOVER, Lionel C., Cedar City.
DRAPER, Jabez M., Clearfield.
DUFFIN, Arthur T., Ogden.
ELWOOD, Mervin A., Ogden.
FINCH, Alonzo, Linwood.
FINTRILAKIS, Evangelos, Salt Lake City.
FOWLES, William B., Hooper.
FREDERICKSON, Lorenzo, Salt Lake City.
FURMANSKI, Anthony, Bessemer.
GALBRAITH, Melvin, Blanding.
GIDNEY, George, Brigham.
GLEDHILL, Herbert F., Sigurd.
GRAY, Wallace, Santa Clara.
HENDRICKSON, George A., Salt Lake City.
HIATT, Alton, Enterprise.
HOWELL, James E., Tooele.
JAKOS, William G., Garfield.
JENSEN, Leo M., Richfield.

Privates—Continued

JENSEN, Waldmer, Monroe.
JESPERSEN, David E., Ogden.
JESPERSON, Elmer V., Cedar City.
JOHNSON, Ernest F., Randolph.
JOHNSON, Raymond P., East Salt Lake City.
JONES, Joseph, Randolph.
KALLAS, Bill, Bincham.
KEITH, Harry D., Nada.
KINNEAR, Worthy, Provo.
KLEINMAN, Maroni, Toquerville.
KRAMER, Henry R., Ogden.
LARSEN, Lars L., Spanish Fork.
LE FEVRE, Henry J., Spray.
LESLIE, Herbert C., Salt Lake City.
LILYA, Gustavus R., Murray.
LIETZ, William, Sale Lake City.
LOCKART, Dan A., Wallsburg.
LOCKHART, George W., Wallsburg.
MABARAK, Elias, Salt Lake City.
MEYER, Alf., Bingham.
MILES, Glen, Smithfield.
MITCHELL, Corbet, Fillmore.
MONK, Francis L., Benson.
MONSON, Walter A., Ogden.
MOORE, George L., Spanish Fork.
MOORE, Ross, Hober City.
MURPHY, James H., Park City.
NELSON, George R., Manila.
PATTEN, Melvin C., Payson.
PETERSON, Frank E., Park City.
PETERSON, Frank, Tooele.
PETERSON, Leonard H., Salt Lake City.
PITTS, Peter D., Marysvale.
RADMALL, Rueben W., Pleasant Grove.
RICHARDS, William H., Escalante.
RICHARDSON, Lowell F., Salt Lake City.
RIDD, Earl R., Salt Lake City.
RIDGES, Elmo, Salt Lake City.
RIGGS, Joseph E., Panguitch.
ROBERTS, John W., Wellington.
ROBERTS, Louis, Salt Lake City.
ROOK, William L., Sale Lake City.
ROSELL, Ernest, Salt Lake City.
RUSSELL, Sterling, St. George.
SANTARELLI, Angela, Tooele.
SCHMALZ, Fred F., Ogden.
SCHNEIDER, Albert, Salt Lake City.
SHULSEN, Hyrum, Sandy.
SKEEM, Niels, Nephi.
SMITH, Gilbert L., Randolph.
SMITH, Henry, Park City.
SORENSON, Sidney A., Salt Lake City.
SPACKMAN, Bert, Richmond.
SPARGIMINO, Meze, Salt Lake City.
SQUIRES, Edwin E., Salt Lake City.
SWENS, Alfred, Eureka.
TAYLOR, Lynn, Ouray.
THOMPSON, William O., Sterling.
TURNER, Parley C., Holden.
VAN VLEET, Albert V., Eureka.
WADE, Don Crandle, Ogden.
WALKINGTON, William H., Helper.
WANBERG, Wilfred R., Murray.
WARBY, Keith, Manila.
WELLS, Wilford, Salt Lake City.
WESTERN, Geo. H., American Fork.
WHITAKER, Ira B., Brigham City.
WILKES, Joseph S., Salt Lake City.
WILSON, Herbert I., Eureka.
WITBECK, John E., Vernal.
WOODLAND, Welton W., Willard.
WORLEY, Nelden F., Wellington.
WUNDERLICH, Arthur H., Salt Lake City.
YOUNG, George L., Salt Lake City.
ZABRISKIE, Henry M., Mt. Pleasant.

DIED OF DISEASE

Captain

LEWIS, Harold E., East Salt Lake City.

Lieutenants

PARNELL, James A., Salt Lake City.
WALTERS, Edward H., West Logan.

Sergeants

GRISWOLD, Clayton B., Ogden.
HOGAN, John Wm., Salt Lake City.
ROBBINS, William A., Provo.

Corporals

BRAND, George Adamson, Sandy.
CANNON, Fred, Ogden.
DRAPER, Austin, Redmond.
HICKMAN, Lavon R., Logan.
IVIE, Rae, Salina.
JACKSON, Wilber Irving, Salt Lake City.
MORSE, Claude W., Milford.
REBER, Cleon J., Santa Clara.
RIDEOUT, Brutus L., Salt Lake City.
TWELVES, Roland V., Provo City.
WHEELWRIGHT, Mearl, Ogden.

Bugler

NELSON, George J., South Provo.

Wagoners

DON, Joseph R., Salt Lake City.
FORSGEN, Faunt L., West Brigham City.
HAECKEL, Norman J., East Salt Lake City.
LEISHMAN, Carl P., Wellsville.

Privates

AHLQUIST, Roni C., East Salt Lake City.
ARGYLE, Clarence M., Woods Cross.
AUSTIN, Spot, Salt Lake City.
BARTON, Cliff, Ogden.
BATT, James M., Nephi.
BERRY, Edward T., Salt Lake City.
BISHOP, Elmer S., Hinckley.
BOLTON, Rufus G., Sugar Statoin.
BRIGHTON, James R., Salt Lake City.
BUNKER, George E., Hinckley.
BURROWS, Harold H., Salt Lake City.
BUTLER, Emil W., Sandy.
CAMPBELL, Phillip V., Picture Gallery.
CARLSON, Alvin Peter, Mayfield.
CARROLL, Charles T., Blanding.
COBB, Earl L., Ogden.
COLEMAN, Vernell W., Midway.
COMINA, Albert, Bingham.
CRAWFORD, Edward J., Castlegate.
CROSLAND, James W., Holden.
DEFORD, Fletcher G., Salt Lake City.
DETOMASI, Peter, jr., Silver City.
DUNCAN, Fred J., Farmington.
DURRANT, Robert E., Spanish Fork.
EDWARDS, Frank W., Milford.
FERGUSON, John S., Ogden.
GATES, Thurman, Salina.
HACKETT, Richard M., Salt Lake City.
HAFEN, Jacob, Mt. Pleasant.
HALL, Ralph, Ogden.
HANSON, Hans, Spanish Fork.
HINCKLEY, Stanford, Salt Lake City.
HOLTON, Frederick P., Brigham City.
HOWARD, Samuel E., Riverton.
HUMPHRIES, Harry D., Midvale.
HUNT, Thomas, Monroe.
IPSON, William W., Beaver.
JOHNSON, Arnold E., Provo City.
JONES, John E., Willard.
LAMBERT, Joseph D., Salt Lake City.
LAYTON, Hubert, Layton.
LIMB, Daniel J., Adamsville.
LOFTHOUSE, William H., Willard.
MARGETTS, David A., Salt Lake City.
MARTINEZ, Samuel, Beaver City.
McDONALD, Monroe, Heber.
MITCHELL, Charles J., Provo.
MUIR, Russell, Heber.
NONES, Harry D., Salt Lake City.
OLSEN, Hyrum, Logan.
OLSEN, Leander, Koosharem.
PETERS, George J., Vernal.

UTAH

Privates—Continued

PETERSON, Paul D., Salt Lake City.
POWELL, Joseph, Springville.
PROCTOR, Merlin, Panguitch.
REED, Joseph D., Brigham City.
REEDER, Oreal D., Brigham City.
ROBINSON, Joseph, Salt Lake City.
ROMNEY, Grant M., Salt Lake City.
SANDERS, Martin, Richmond.
SEIER, William A., Sandy.
SHAFFER, James L., Vernal.
SPEIGHT, Harry, Salt Lake City.
STEGLICH, Wm. R., Salt Lake City.
TORGERSON, Ransford T., Monroe.
TUCKER, Charles L., Meyton.
VANDUSEN, Wm., East Salt Lake City.
WALLAS, James John, Salt Lake City.
WATKINS, Devere, Tremonton.
WESTON, John Hodges, East Salt Lake City.
ZOBELL, Henry R., Castlegate.

DIED OF WOUNDS

Lieutenant

EVANS, Lawrence H., Nephi.

Sergeants

GOWERS, N. Ray, Nephi.
LAKE, Bazel G., Castle Dale.
LISTER, Edward L., Tooele.
MICHELSON, Daniel R., Salt Lake City.

Corporals

CARLILE, George W., Charleston.
FREDSON, Anders J., Ogden.
HELM, Orion, Murray.
PETERSON, Wimball C., Ephraim.

Bugler

GAVIN, Walter M., Salt Lake City.

Privates

ANDERSON, George E., Spanish Fork.
ANDERSON, Otto A., Salt Lake City.
ANDERSON, Wilford W., Logan.
ARNETT, Winston, Salt Lake City.
AUSTIN, Roy I., Salt Lake City.
BENSON, LeRoy E., Coalville.
BOOTH, Fred E., Garfield.
CHIPMAN, James W., Salt Lake City.
DACOLES, James, Salt Lake City.
ENGEMANN, Carl G., Eureka.
FOWERS, Herbert H., Hooper.
GOURGIOTIS, Theodore E., Garfield.
GREEN, Armistead A., Salt Lake City.
HOFELE, Henry, Salt Lake City.
HOLMES, Raymond M., Ogden.
HOEFT, Amos, Vernal.
HUGHES, Russel, Garfield.
INAMA, G., Ogden.
JACOBSON, Kenneth J., Salt Lake City.
JENSEN, Alma, East Logan.
KEYES, Peter L., Ogden.
KWAN, Sims, Salt Lake City.
LANGSTON, Isaac H., Springdale.
LARSON, Lawrence E., Spanish Fork.
MILLER, Bert R., Ogden.
MULLDER, John, Ogden.
NELSON, Charles E., Salt Lake City.
NETCHER, William H., Trenton.
NONES, Harry D., Salt Lake City.
OLSON, Andrew M., Fountain Green.
PETERSON, Arthur L., American Fork.
ROBISON, Lynne S., Pleasant Grove.
ROWLEY, Thorvald Y., Logan.

Privates—Continued

SORENSON, Hyrum M., Salt Lake City.
SPRUNT, Russell K., Salt Lake City.
STEWART, Charles J., North Spanish Fork.
STUART, Ned, Salt Lake City.
THOMAS, Guy, Price.
THOMAS, Perry A., Spanish Fork.
VINCENT, Harlow H., Salt Lake City.
WHITE, Charles L., jr., Hooper.

DIED OF ACCIDENT

Lieutenant

CLAPP, Roger H., Salt Lake City.

Corporals

HALES, Howard J., Spanish Fork.
HARRISON, Frederick S., Lehi.

Mechanic

BACON, Charles A., Magna.

Wagoner

GRAY, Edwin H., Elsinore.

Privates

BLACKBURN, William H., Ferron.
HIATT, Alton, Enterprise.
LARSEN, Dimon Leo, Sterling.
LAYTON, William C., Layton.
McCOMB, William J., Helper.
SILVER, George M., Salt Lake City.
WEBSTER, Harold J., Prout.

★

VERMONT

PVT ARTHUR F AUNCHMAN
SHOREHAM D.W

PVT GLENN W ADAMS
QUECHEE W.A

PVT EARL C. CHADWICK
RANDOLPH D.W.

PVT. EDDIE FIELD
GALLOPS MILLS D.D.

PVT IRVING J FARLEY
HANCOCK D.W.

PVT CLARENCE R HEBERT
MARLBORO W.A.

PVT DUANE B HURLBURT
WILLISTON D.D.

PVT ARTHUR F JEFFERDS
WASHINGTON D.D.

PVT CHARLES J GLEASON
MANCHESTER DEPOT W.A

CPL MASON G KEMP
BRISTOL K.A.

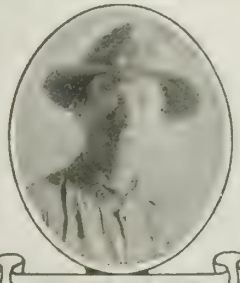

PVT JOHN T McCARTY
NEWPORT W.A.

PVT CARL W. PERKINS
RUTLAND K.A.

PVT. FRANK S. PANTHER
ESSEX JUNCTION D.D

CPL FRED F. ROBERTS
ESSEX K.A.

PVT FREDERICK E BALLARD
LUDLOW K.A.

PVT WILFRED BRISSON
SHOREHAM W.A

PVT IRVING A BENT
BENNINGTON K.A.

PVT FREDERICK C HORST
BENNINGTON K.A

PVT. NORMAN G. HENDERSON
SO. NEWBURY W.A.

2D LT. HUGH J. KINSMAN
ROCHESTER W.A.

VERMONT

PVT. JOHN J. STOMPER
WEST RUTLAND W.A.

BUGL. PERCY H. SWEETSER
MORRISVILLE W.A.

PVT. GORDON B. SYKES
DERBY LINE W.A.

PVT. OSCAR I. SYKES
DERBY W.A.

PVT. HOWARD R. SPAULDING
LYNDONVILLE D.D.

PVT. BASIL L. SMITH
BENNINGTON K.A.

PVT. AUSTIN W. WAGOON
GREENSBORO BEND W.A.

PVT. LAWRENCE H. ROSS
ORWELL K.A.

CPL. CLARENCE M. ROBINSON
POST MILLS D.W.

CPL. PERLEY O. POTTER
EAST JAMAICA W.A.

PVT. FREEMAN J. PRIEST
WATERFORD D.D.

PVT. LELAND E. PARMELEE
RANDON W.A.

PVT. FRANCIS PATNEAUDE
MONTPELIER W.A.

PVT. RALPH C. NYE
CAMBRIDGE JUNCTION D.D.

PVT. WALTER J. MAIN
NORTH BENNINGTON W.A.

PVT. RICHARD MILLER
BURLINGTON K.A.

PVT. ARTHUR M. MILLER
WESTERVILLE K.A.

PVT. JOHN McGRADY
EAST HARDWICK D.D.

PVT. ELLSWORTH MATTHEWS
GLOVER W.A.

PVT. GEORGE F. WILLARD
BRATTLEBORO W.A.

VERMONT

CPL LEONARD A LORD
SWANTON K.A.
PVT CHESTER A LONGE
MONTGOMERY W.A.
PVT WILLIAM G PIERCE
BELLOWS FALLS K.A.
PVT VICTOR J LA MOTHE
BRATTLEBORO D.D.
CPL HARRY A LILLIE
BELLOWS FALLS W.A.
PVT EDWARD C BUSHEY
BURLINGTON D.D.
SGT CLARENCE M. KENDALL
EAST BARNET K.A.
PVT ARTHUR HEBERT
ST ALBANS K.A.
PVT HARLEY F. SUTTON
RANDOLPH CENTER W.A.
PVT ALLEN W PITKIN
CULCHEL W.A.
PVT WILLIS R HOISINGTON
JOHNSON W.A.
PVT FRANK G HUBBURD
COLCHESTER W.A.
WAGR RALPH L. HENRY
MORETOWN K.A.
PVT RALPH H GRIFFIN
CAMBRIDGE W.A.
SAD RICHARD C FREDETTE
FLORENCE W.A.
PVT EDWARD C. FALES
ROCHESTER W.A.
PVT. EDWARD J FLANNERY
BURLINGTON D.D.
CPL. GEORGE N. GREENE
FAIR HAVEN D.D.
PVT. RAYMOND M. DAILEY
NEWPORT K.A.
PVT. ROBERT L. SHEPARDSON
SOUTH LONDONDERRY K.A.

VERMONT

PVT. RAYMOND A. WARN
BENNINGTON K.A.

PVT HOLLAND A. WHITE
NORTH BENNINGTON W.A

PVT CLARENCE A WELD
BENNINGTON W.A.

PVT DEWEY LATRO
UNDERHILL W.A.

PVT. ERNEST C. TUCKER
PAWLET D.W.

PVT. CLAYTON W. CRIFFEN
CASTLETON K.A.

PVT KARL W CRELLER
ALBURGH K.A

MECH FRED L COLLINS
MARLBORO K.A.

PVT. ARCHIE BISSONNETTE
HINESBURG W.A.

PVT. ROYDEN L. CHAPPEL
RICHFORD K.A

CPL. PHILIP R. BROOKS
BRADFORD W.A.

PVT. GUY H. BOYCE
WAITSFIELD W.A.

PVT CARLO BIANCHI
MONTPELIER D.D

PVT RALPH N. BROCKULL
RICHFORD W.A

PVT. ROBERT M. BURNS
CAMBRIDGE W.A.

PVT J. T. BROWN
MONTPELIER K.A

PVT NELSON R BURNOR
JEFFERSONVILLE K.A

WAGR ALTON H BEAN
CAMBRIDGE W.A

PVT CHARLES BARNETT
WEST DANVILLE D.D.

SGT JOSEPH A. YARKER
BRATTLEBORO D.D

VERMONT

PVT CLIFFORD L MESSER
WESTFIELD D.O.
PVT ROBERT G SEARS
NORTH FERRISBURG D.O.
CPL ARTHUR H WITHINGTON
HUNTINGTON W.A.
PVT LORENZO MARTELL
MILTON K.A.
SGT JOSEPH A TRUMBLEY
BENNINGTON K.A.
PVT ALBERT J ANDETTE
ST JOHNSBURY K.A.
PVT JOHN C HOLBROOK
SOUTH WALLINGFORD D.O.
PVT ROWELL J LEFRANCOIS
WEST RUTLAND K.A.
SGT GEORGE A WALDO
WEST PAWLET D.W.
PVT WILLIAM H SMITH
ARLINGTON K.A.
PVT CARL J MONTAGUE
EAST FLETCHER D.W.
CPL G G WARREN
ST ALBAN K.A.
PVT WM F SHEPARD
ROCHESTER W.A.
PVT ARMAND D METHE
SOUTH BURLINGTON D.O.
PVT ALBERT A. BUSHEY
RICHFORD K.A.
PVT. ROY H BROWN
MILESPOND W.A.
PVT. WILLIAM C. LYNCH
RUTLAND K.A.
PVT. HENRY L. DANFORTH
DANVILLE K.A.
PVT. CYRUS JOHNSON
MONTPELIER K.A.
PVT. ELMOR D. ELLIS
WESTMINSTER W.A.

VERMONT

PVT. AUGUSTUS J. JORDAN
FAIRFIELD W.A.

CPL JOSEPH J. BURNS
SHELBURNE D.W.

COOK HARRY V. SHERMAN
ENOSBURG FALLS K.A.

PVT RAYMOND E MARTIN
HANCOCK K.A.

PVT. HENRY D DENNO
BRANDON K.A.

PVT. ROBERT W. ALLARD
LYNDON CENTER W.A.

PVT. CLINTON B. LADUCER
LYNDONVILLE K.A.

CPL. JOHN J. HUTCHMAN
PAWLET W.A.

PVT FRANK L. SHEPARD
ROCHESTER W.A.

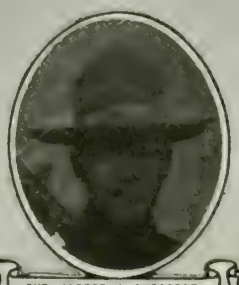

PVT ALBERT H. SHERBERT
WESTFIELD W.A.

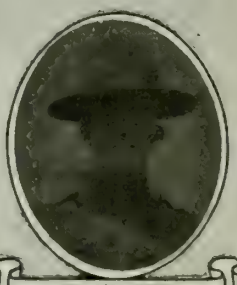

PVT BERT MORIN
BARTON D.W.

PVT JOHN A. MacDONALD
BRATTLEBORO D.D.

PVT JOHN C. COBURN
BARRE D.W.

PVT HAROLD C. HOLMES
ESSEX JUNCTION D.W.

PVT. ROBERT R. WEBSTER
BARRE K.A.

SGT SAMUEL DARLING
EAST RYEGATE K.A.

VERMONT

KILLED IN ACTION

Lieutenants

CHAMBERLAIN, Guy Russell, Burlington.
CONNER, Arthur, St. Albans.
FOSTER, George W., Cuttingsville.
HAMILTON, Lloyd, Burlington.
SMITH, Tillman Henry, Burlington.
STOCKWELL, Emmons John, East Burke.

Sergeants

BELL, Herbert H., Highgate Springs.
FOSTER, Otto, Arlington.
KENDALL, Clarence M., Barnet.
KNAPP, William R., St. Johnsburg.
PAUL, Ora E., Woodstock.
PEARSON, George H., Winooski.
STILES, Morton H., Morrisville.
SULLIVAN, Jerry, Barry.
TROMBLEY, Joseph A., Bennington.

Corporals

BAKER, Bert B., Danby.
BASSETT, Glen W., Wilmington.
BATES, Percy J., Burlington.
BEATTIE, Arthur G., Barre.
BRUCE, Christopher D., Barre.
BUXTON, Vernon C., Burlington.
CARLSON, Albert C., Burlington.
CARMODY, James C., Poultney.
FINN, Walter T., St. Albans.
GRANFIELD, Paul R., Burlington.
JORDAN, Walter, Danville.
KEMP, Mason G., Monkton.
KING, Frederick P., Rutland.
LILLICRAP, George E., Concord.
LORD, Leonard A., Swanton.
MANN, Gordon F., St. Albans.
METCALF, Harold S., Fair Haven.
MOORE, Walter G., Fitzdale.
PATINEAUDE, Charles R., Essex Jct.
ROBERTS, Fred F., Essex Center.
WELSH, Wilfred J., Winooski.

Mechanics

COLLINS, Fred Luice, Marlboro.
FRINK, Noah C., Charlotte.

Privates

AUDETTE, Albert J., St. Johnsbury.
AUSTIN, Howard H., Middlebury.
BALLARD, Frederick E., Ludlow.
BELIFORE, Nicholas, Rutland.
BENT, Irving A., Bennington.
BROSNAHAN, John F., Brattleboro.
BROWN, James T., Montpelier.
BURNER, Nelson, Jeffersonville.
BUSHEY, Albert Authar, Richford.
BUSKEY, Alfred R., Richard.
CARLSON, Edward G., West Rutland.
CHURCH, Raymond S., Bennington.
CLOUGH, Harmon, Enosburg.
COREY, Holden S., Swanton.
CRIPPEN, Clayton W., Castleton.
CUSHION, Leon C., East Hardwick.
DANFORTH, Henry L., Danville.
DARLING, Samuel, McIndoes.
DENNO, Henry D., Brandon.
DOMPIER, Francis W., Grafton.
DUPUIS, George E., St. Johnsbury.
DUBE, Nelson, Washington.
DUFFANY, Linas Willis, Orwell.
ELLIOTT, Leslie Ray, Brunswick.
FINNERIN, Arthur H., Burlington.
FREDETTE, Wm. J., West Rutland.
FRESELL, Albert, Rutland.
GOODRICH, Sheridan G., Plymouth.
GRAY, Mosely H., Middletown Springs.
GREAVES, Perley F., Walden.
GRIFFIN, Frank J., Bellows Falls.
HEBERT, Arthur, St. Albans.
HENRY, Ralph L., North Fayston.
HONN, Herbert G., Readsboro.
HYMAN, Hubert A., Bakersfield.
JENNINGS, Leonard H., North Bennington.
JOHNSON, Cyrus, Montpelier.
LADUCOR, Clinton B., Lyndonville.

Privates—Continued

LAFAYETTE, Wallace W., Barre.
LA FRANCOIS, Rowell J., West Rutland.
LASHUA, Walter, North Wilson.
LAWTON, Fred I., Bellows Falls.
LEE, Raymond W., Waterbury.
LEONARD, William W., Graniteville.
LIZESKI, Jacob M., Florence.
LYNCH, William C., Rutland.
MacALLISTER, Harry W., Waitsfield.
McBRIDE, John J., Dorset.
McKENZIE, George R., Groton.
McQUEEN, Albert Victor, Barre.
MARTIN, Raymond E., Hancock.
MEACHAN, Edmund F., Windsor.
MERCHANT, Arthur M., Burlington.
MILLER, Arthur M., Websterville.
MILLER, Richard, Burlington.
MOORE, Allen R., Fitzdale.
NEAGLE, Fred William, East Burke.
OESTERLE, George J., Burlington.
ONEY, John W., Roxbury.
PARKER, Clyde S., Milton.
PERKINS, Carl W., Rutland.
PIERCE, William G., Bellows Falls.
POTVIN, Adlor F., Burlington.
PRESCOTT, Harvey D., Calais.
RICE, William F., Rutland.
RILEY, Edward M., Burlington.
RIVERS, Henry, St. Johnsbury.
ROSS, Lawrence H., Orwell.
RUGG, Harry George, Bennington.
SHEPARDSON, Robert T., South Londonderry.
SMITH, Basil L., Bennington.
SMITH, William H., Arlington.
STOCKWELL, George W., Stowe.
STUKAS, William, Barry.
SVRGN, Andrew, Venosky.
SWINNERTON, George Alden, Rutland.
TAGGART, Joseph J., West Rutland.
TATRO, Arthur L., St. Albans.
TOUSANT, Ludger J., St. Johnsbury.
TUBBS, Raymond E., Woodstock.
WARN, Raymond Arron, Bennington.
WARREN, Smith M., Harrisville.
WEISENBACH, Charles, Monkton.
WESTOVER, Henry E., Swanton.
WILFORE, Frank, Barre.
WILKINSON, Earl, Bridport.

DIED OF DISEASE

Captain

PHELAN, Edward F., Ludlow.

Lieutenant

TIGHE, William T., Rutland.

Sergeants

BARRETT, John P., Rutland.
BASTIAN, Fred F., Brattleboro.
BECKWITH, Charles M., Bethel.
BULL, Ebernezer, Fair Haven.
DES LAURIERS, Leo N., St. Albans.
DOWNS, Horace, Shelburne.
LAFOND, Thomas E., Rutland.
PRESTON, Gordon W., Fair Haven.
WAKEFIELD, Robert D., Shelburne.
YARKER, Joseph, Brattleboro.

Corporals

ALLISON, Harley W., Newport.
BAILEY, Howard L., Johnson.
CAMIRE, Wilfred J., Barre.
GILMAN, Arthur A., Middletown Springs.
GREENE, George V., Fair Haven.
GUILD, Francis A., Orleans.
GUYETTE, Arley H., Burlington.
LYNCH, Frank P., Brattleboro.
SANTAW, Edward P., North Troy.
TOWNSEND, Grover C., East Montpelier.

Cooks

DUPONT, Alfred J., White River Jct.
FORBES, Thomas A., Barre.

Mechanic

MAYO, William H., Burlington.

Nurse

WHEELER, Luelia M., South Burlington.

Wagoners

McKINNEY, Fred P., Sheldon.
WINTERS, Harry C., North Pownall.

Privates

ADAMS, George B., Addison.
ADAMS, Hugh C., Townshend.
BAKER, Edward M., Brattleboro.
BAKER, Robert D., Washington.
BARNETT, Charles, West Danville.
BEDARD, Jos. N., Burlington.
BENNETT, Gardner H., Sutton.
BENOIT, Joseph, Sheldon.
BERSAW, William J., Florence.
BIANCHI, Carlo, Montpelier.
BISHOP, William, Bloomfield.
BLAKLEY, Charles H., Victory.
BOYD, Ernest, Wilmington.
BURRINGTON, Lee W., West Townshend.
BUSHEY, Edward D., Burlington.
COLEMAN, Frederick T., St. Albans.
COMMO, Fred, Panton.
CUMMINGS, Harvey C., Richford.
CUTLER, Grant H., Rutland.
DESILETS, Arthur J., Mt. Montpelier.
DOUGHERTY, James J., Burlington.
DOUGLAS, Ralph C., Burlington.
ELMER, Ernest L., Fairfax.
EMERSON, Constant, Johnson.
GRATTON, Alfred J., Bennington.
FALES, Edward Clark, Rochester.
FIELDS, Eddie, Granby.
FLANNERY, Edward J., Burlington.
GILBERT, Ray G., Craftsbury.
GOODELL, Elihue Elbridge, Morrisville.
HILL, Harry K., Newport.
HOISINGTON, Clarence H., Windsor.
HOLBROOK, John C., South Wallingford.
HURLBURT, Duane B., Williston.
JEFFERDS, Arthur F., West Topsham.
JENSEN, Christian P., Barre.
JOSLYN, Charles E., Brattleboro.
KING, William H., Burlington.
LIMOTHE, Victor J., West Dummerston.
LANDON, Arthur H., South Hero.
LAWTON, Paul R., Bellows Falls.
LENO, Harry H., Wilmington.
McCARTHY, Augusta W., Barnett.
McGRADY, John J., East Hardwick.
MacDONALD, John A., Brattleboro.
MAYNARD, Nelson G., Northfield.
MESSER, Clifford L., Westfield.
METHE, Armond D., South Burlington.
MILLS, Paul D., Barre.
MINKLER, Clarence M., Proctor.
MONTGOMERY, Vincent C., Montpelier.
NELSON, Harry L., Mountain Mills.
NEWTON, Bradleigh, Hartford.
NEWTON, Kenneth G., South Vernon.
NOBLE, Austin B., Bethel.
NOURSE, Kenneth C., Rutland.
NYE, Ralph C., Cambridge Junction.
PANTHER, Frank S., Essex Junction.
PERKINS, Walter F., Rutland.
PRESTON, Hobart P., Vergennes.
PRIEST, Freeman J., Waterford.
REED, Carmie S., Pittsford.
SANBORN, Lunn, Orleans.
SCOPEL, Giovanni, Barre.
SEYMOUR, Arthur, Randolph.
SHATTUCK, Roy L., Burlington.
SHORTSLEEVES, Haltsay, Jericho.
SISTERS, Earl C., Brandon.
SMITH, Casper L., Waitsfield.
SPAULDING, Howard, Lundonville.
SPRINGER, Isaac E., North Hartland.
THOMAS, William J., Burlington.

VERMONT

Privates—Continued

TROMBLEY, Emil, Fair Haven.
TUCKER, Ernest C., West Pawlet.
WARD, Percy, Morgan Center.
WILLIAMS, John, Poultney.
WYMAN, David W., Gassetts.

DIED OF WOUNDS

Lieutenants

ALDRICH, Perry H., Essex Junction.
HARDEN, DeVere H., Burlington.

Sergeants

CLUNE, John C., Brattleboro.
MERCURE, Edward Winooski.
WALDO, George A., West Pawlet.

Corporals

BROCK, Earl E., Newbury.
BURNS, Joseph John, Shelburne.
BUSKEY, Charles M., Springfield.
GENO, William G., Bridgewater.
MARTEL, Edward J., Burlington.
ROBINSON, Clarence M., Post Mills.

Cook

IENCO, Carmine, Central Rutland.

Mechanic

BURROUGHS, Eugene, St. Johnsbury.

Privates

AUNCHMAN, Arthur F., Shoreham.
BEAK, Frank, Winooske.

Privates—Continued

BEATTIE, Harry O., Jamaica.
BLANCHARD, Edmond J., North Duxbury.
BOTTARE, John, Barre.
BROTHERS, Percy M., Randolph Center.
BURNS, Robert M., Cambridge.
BUTLER, Joseph J., Burlington.
CARTER, Benjamin L., Rutland.
CHADWICK, Earl C., Randolph.
CLARK, Walter, Essex Junction.
COBURN, John C., Barre.
COLE, Arthur J., North Bennington.
CRELLER, Karl W., Alburg.
CURTIS, Ezra J., Shelburne.
CUSHION, Leon C., East Hardwick.
DARTT, Charles E., Springfield.
FARLEY, Irving J., Hancock.
FARR, James, Burlington.
FITZGERALD, Harry M., Orwell.
FULLER, Monte H., Wheelock.
HATCH, Robert, Randolph.
HOLMES, Harold C., Essex Junction.
HOMAND, Francis, Bellows Falls.
HORST, Frederick C., Bennington.
LARIN, George E., Bennington.
LORD, Wendell E., Island Pond.
McDONALD, Samuel F., Burlington.
MARTELL, Lorenzo, Milton.
MONTAGUE, Earl J., Jeffersonville.
MORIN, Bert, Barton.
MYLOTT, George E., Rutland.
OBERG, Fritz L., West Rutland.

Privates—Continued

PICKWELL, Nelson, Wilmington.
PLOOF, Winfred, St. Albans.
PRIME, Dean W., Bristol.
ROWEN, James P., Barton.
RYAN, John, Winooski.
SMITH, Harold A., Hardwick.
SORELL, Wilmer N., Northfield.
TOWSLEE, Frank W., Pownal.
VINCI, Gieuseppi, Fairhaven.

DIED OF ACCIDENT

Lieutenants

HANNA, Frederick W., Burlington.
HOYT, Francis R., Barre.

Corporals

WARREN, Gordon G., St. Albans.
WELSH, Winfred J., Winooski.

Wagoner

FOSTER, Frederick C., Montgomery Center.

Privates

BUSHEY, Peter I., Richford.
CENTERBAR, George C., Burlington.
CHARLAN, George J., Richmond.
DAILEY, Raymond M., West Derby.
GARROW, Oliver J., Burlington.
MERCIER, Ernest J., Burlington.
SEARS, Robert G., North Ferrisburg.
SMITH, Joe, Lyndonville.
VASILAUSKAS, Stanley, Derby Line.

★

VIRGINIA

PVT. THOMAS E. FALWELL
LYNCHBURG D.O.

SGT. EDWARD W. BEAL
SCOTTSVILLE D.W.

PVT. GEORGE G. BRINKLEY
McCLUNG W.A.

PVT. GILES D. BOSWELL
CHATHAM K.A.

PVT. JARVIS L. BRETT
NEWSOMS K.A.

PVT. JIMMY BRYANT
SHIPMAN K.A.

PVT. EMERY W. BURGAN
OCOONITA K.A.

CPL. BYRON C. CLLER
TOLEDO K.A.

CPL. COLEAR E. DOBYNS
EVINGTON D.W.

CPL. GEORGE B. DYER
VIENNA K.A.

PVT. GEORGE G. ELLIOTT
VIRGINIA K.A.

PVT. COLEY W. GARDNER
MELFA K.A.

PVT. KIRBY S. SELDEN
FARMVILLE K.A.

PVT. JOSEPH C. HARCUM
FRANKLIN K.A.

PVT. THOMAS H. HICKMAN
EAGLE ROCK K.A.

BUGL. WILLIAM R. NICHOLAS
CRABBOTTOM K.A.

PVT. ROBERT R. HOLLOWAY
MESSICK K.A.

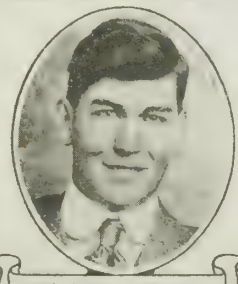

PVT. IDDINGS CASTILLIE
PILOT D.D.

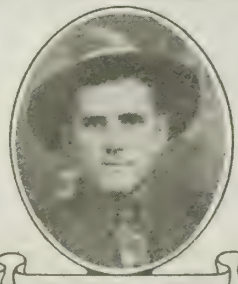

PVT. STUART L. ISOM
GALAX D.D.

CPL. MASON H. KEISTER
CAMBRIA D.D.

VIRGINIA

CPL. ALFRED H. BARKSDALE
DURMID W.A.

PVT. EDDIE S. BARLOW
LORNE W.A.

PVT. ARTHUR W. BASS
RICHMOND K.A.

PVT. COURTNEY B. BAILEY
PHENIX K.A.

CPL. JAMES E. ALBERT
BELFAST MILLS K.A.

PVT. WM. S. ASHBROOK
RICHMOND K.A.

PVT. LEE ADAMS
TROUT DALE K.A.

PVT. IRA R. ATTKISSON
CASCO W.A.

PVT. SAMUEL M. ARTHUR
EVINGTON D.D.

CPL. PAUL C. ANDERSON
ORKNEY SPRINGS K.A.

PVT. CHAS. E. ATKINS
ATKINS D.D.

PVT. LEWIS B. ADAMS
GRETNA W.A.

PVT. GEO. L. ASHWORTH
SPENCER D.W.

PVT. JOHN F. ANDERSON
DRISKANY W.A.

PVT. CHAS. C. AKERS
RADFORD W.A.

PVT. WARRICK A. ANDERS
INDEPENDENCE K.A.

CPL. LEWIS E. ASHLIN
SUGAR GROVE W.A.

PVT. JOHN W. ANGEL
LEESVILLE W.A.

PVT. HAMBLETON F. ANDREWS
CENTRAL POINT K.A.

PVT. CALVIN J. ALTICE
REDWOOD D.W.

VIRGINIA

CPL. EDWARD P. BOLLING
BRISTOL D.W.

PVT. CHARLES M TILSON
MONARAT K.A.

PVT. GEORGE T CARUDHAN
SHELL K.A.

SGT ALEXANDER D BRYANT
CHASE CITY K.A.

PVT HALLAND P. BOYD
DAVENPORT D.W.

PVT. BRYSON K BLUE
CHASE CITY W.A.

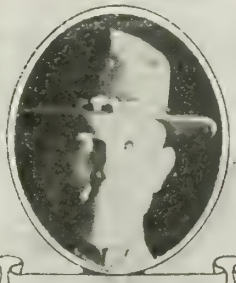

PVT ESTEL G BLOXOM
MAKEMIL PARK D.W.

PVT FRA C R BLANKENSHIP
CLADE HILL K.A.

PVT. JAMES L. BLOW
PORTSMOUTH K.A.

CPL. VIRGINIUS L BLAUD
SHANGHAI W.A.

PVT BEVERLEY H BISHOP
DUFFIELD D.D.

PVT S B BISHOP
PILOT K.A.

PVT. JOHN F. BISHOP
SOWERS K.A.

PVT. JOHN C. BLEIGHT
FREDERICKSBURG K.A.

PVT HARRY T. BELL
COPPER HILL K.A.

CPL STANLEY E BERNARD
ALEXANDRIA K.A.

PVT. WILEY O. BARTON
SUGAR GROVE W.A.

PVT. CARRINGTON E. BAILEY
NOKESVILLE K.A.

PVT. LONNIE J. BACON
LYNCHBURG K.A.

PVT. JOHN H BAILEY
JOHNSONS MILL W.A.

VIRGINIA

PVT CLIFFORD B. BRIGHTWELL
CHARLOTTE D.D.

PVT H J BRYANT
MADISON HEIGHTS D.W.

PVT. GEORGE W HARKRIDER
BELSPRING D.W.

PVT HERBERT HALE
DODSON D.W.

PVT TOMOS S BOWLER
ELLERSONS W.A.

PVT. JAMES A CREGER
ROARING FORK W.A.

PVT EUGENE BRYANT
EMPORIA D.D.

PVT FRANK BRITTENHAM
ABINGDON W.A.

PVT SIDNEY I. BOWMAN
TIPTOP W.A.

PVT MARTIN L. BOWLING
SOMERS K.A.

PVT JOHN R. BOWLING
ALHAMBRA D.W.

SGT WILLIAM H. BOWMAN
PENN LAIRD D.W.

PVT. BYRD W. BOGGS
BUMPASS D.W.

PVT JOHN J. BRYALOS
PETERSBURG K.A.

PVT CHARLIE BRYANT
BASSETT W.A.

PVT LEONARD A. BREWER
FITZHUGH D.D.

PVT GUY F. BOWEN
HORTONS SUMMIT W.A.

LT. JAMES E BOTELER
REMINGTON K.A.

PVT FRED W BARNES
SPRING GROVE W.A.

PVT. FELIX L BANTON
MADISON HEIGHTS K.A.

VIRGINIA

CPL. JAMES C CAMDEN
AMHERST W.A.

CPL CHARLES CARROLL
PILOT K.A.

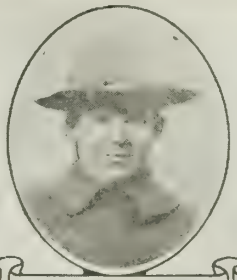

SGT. ALBERT M CARDONA
RICHMOND D.O.

PVT. FRANK CAIN
ARNO D.W.

PVT JULIAN R CAMPBELL
LURAY D.W.

SGT ELWOOD R CAMPBELL
LURAY D.O.

PVT. WM. A. CARDWELL
RUSTBURG K.A.

PVT MILLORD D CARTER
BLACKWATER K.A.

SGT. HERBERT S BUTTS
HAMPTON D.O.

PVT. JOHN M BURTON
BEDFORD D.O.

PVT. GEORGE BURGIN
JONESVILLE D.O.

PVT. PHILIP H. BURROUGHS
BEDFORD K.A.

CPL. THOMAS S. BURGESS
SALTVILLE W.A.

PVT WILLIAM S. BURKS
BIG ISLAND D.W.

PVT. MORTON H. CONNER
FRONT ROYAL W.A.

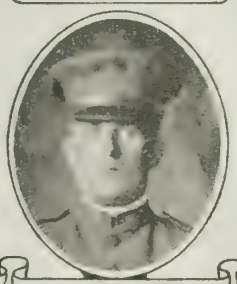

SGT CLIFTON O BURKS
GLASGOW K.A.

PVT. JOHN R. BUCHANAN
SCOTTSBURG W.A.

PVT. WM. H. A. BUTLER
LILLIAN K.A.

PVT. JOHN H. REPLOGLE
STRASBURG JUNCTION K.A.

PVT. BAYS F. BOYER
CARSONVILLE D.D.

VIRGINIA

PVT. STEWART COMER
SHENANDOAH D.W.

CPL. EDDIE B. CREWS
NORVELLO D.W.

CPL. GEORGE COUNTS
BESSIE W.A.

PVT. HERMAN D. CRAFT
PLEASANT RIDGE W.A.

PVT. MELVIN CORNWELL
MANASSAS D.W.

PVT. VERNARD CORNWELL
MANASSAS D.D.

PVT. JAMES R. COMPTON
COVE CREEK W.A.

SGT. ALLEN B. CLARKE
WARSAW K.A.

PVT. JOHN H. DUL
MAXIE D.D.

PVT. BERNARD G. DAVIS
CRIMORA W.A.

PVT. CHARLES L. CLARK
McCLUNG W.A.

PVT. CHARLIE CLEMENTS
NATHALIE K.A.

CPL. MORGAN CHEEK
EWING D.D.

PVT. WILLIAM F. CHAPPELL
STONY CREEK K.A.

PVT. JAMES CALHOUNE
SPEERS FERRY W.A.

SGT. GEORGE C. SCHUETTE
RICHMOND K.A.

PVT. WILLIAM D. CALL
STANDARDSVILLE K.A.

PVT. JAMES L. CARPER
McLEAN K.A.

PVT. JACOB S. CARTER, JR.
OTHMA K.A.

PVT. ABB CAMDEN
GLASGOW D.W.

VIRGINIA

PVT WILLIAM D DALTON
BLACKSTONE W A

PVT WILLIAM L DAVIDSON
SCHUYLER K.A.

PVT GILBERT J DALZIEL
VIENNA W.A.

PVT RAYMOND R. COLLINS
COBBS CREEK K.A.

SGT BERNARD CURTIS
BASKERVILLE W A

CPL GROVER CULLOP
SUGAR GROVE W.A.

PVT. MORRIS J CURTIS
POST OAK D D

PVT RUFUS E CULLERS
RILEYVILLE K.A.

PVT. OLIN S CROUCH
SALUDA D D

PVT GARNETT L ROSE
RICHMOND D.W.

CPL. BERNARD B. COUNCILL
FRANKLIN D.W.

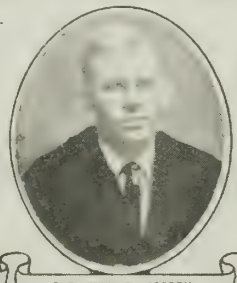

PVT MAY B. COFFEY
GROTTOES D.D.

PVT. NEALY N. COOPER
LOVETTSVILLE D.A.

PVT. WM. L. CROCKETT
TANGIN D.W.

PVT. JOSEPH I. MILES
KING K.A.

PVT. GEORGE E. CRAIG
AFTON K.A.

PVT. JOHN E. CONWAY
HERNDON K.A.

PVT. WALTER B. TOLLEY
LEXINTGON D.W.

PVT. HUGH C. COLLINS
LONG SPUR D.D.

PVT. ARTHUR L. YANCEY
BUFFALO JUNCTION K.A.

VIRGINIA

CPL. OPIE DOBYNS
EVINGTON W.A.
PVT. ALFRED H. DRUMMOND
ALEXANDRIA W.A.
SGT. RICHARD A. EVANS
RICHMOND D.W.
PVT. ROY H. BOWER
PAINTER W.A.
PVT. GEORGE R. EVANS
DISPUTANTA K.A.
PVT. ROY ELLIS
SAVEDGE D.A.
PVT. GIBBS EUBANK
SANDRIDGES D.D.
PVT. EDWARD F. EAMES
ROANOKE K.A.
PVT. OWEN W. ESTES
CHARLOTTESVILLE K.A.
PVT. EVERETTE R. EPPERLY
ROANOKE D.W.
CPL. FREDRICK P. ETZ
BAY VIEW D.D.
PVT. CHAP. I. ELMORE
MAGGIE D.W.
PVT. GEORGE W. ENDALEY
CHASE CITY W.A.
PVT. BERNARD T. ELDER
BROOKNEAL W.A.
PVT. CHARLIE E. EDWARDS
HEATHSVILLE W.A.
PVT. WILTON ENSLEY
MESSICK W.A.
PVT. OATE H. ELMORE
RICHWOOD D.D.
PVT. WILLIAM McK. DYGERT
IRON GATE D.W.
PVT. JAMES R. DUNN
RICHMOND D.W.
PVT. JAMES L. DODSON
SPERRYVILLE D.D.

VIRGINIA

CPL. WILLIAM N FIX
LEXINGTON W.A.

PVT. HENRY C. BEASLEY
SAXE D.O.

PVT TALMADE H FERRY
ECKINGTON W.A.

PVT CHAS. O. FANNING
BLAND K.A.

PVT. JOHN A FARMER
PARK K.A.

PVT WILLIE R. FAIRFAX
SWETNAM D.O.

PVT ST CLAIR H. SMITH
RED OAK W.A.

PVT JOHN S. DADE
WARRENTON D.O.

PVT. POWHATAN R DANCE
RICHMOND K.A.

PVT. S C DELP
MARION W.A.

PVT. BERNARD F. DEAN
STANLEY W.A.

PVT. CLYDE BURTON
CULPEPER K.A.

CPL. POSEY G. DICKERSON
FLOYD D.D.

CPL RUSSELL B. DIX
MODESTOWN W.A.

PVT. DILLARD DODD
WHITMELL D.D.

PVT. RAMSEY E. DODSON
CULPEPER D.D.

PVT. ALBERT M. GETZ
GETZ D.W.

PVT. McKINLEY DODD
NOKESVILLE K.A.

PVT PERCY L. DOWELL
BARBOURSVILLE D.W.

SGT. OLEN E. DOSS
PENNINGTON GAP W.A.

VIRGINIA

PVT. JAMES L. GREEN
AMISSVILLE K.A.

PVT. WILLIAM COMPTON
SWARDS CREEK K.A.

PVT. REWTON L. GRAY
WARRENTON D.W.

PVT. ROBERT GOAD
HILLSVILLE K.A.

PVT. JOHN B. GOLLIDAY
MIDDLETOWN W.A.

CPL. CHAS. A. GRIMES
HILLSVILLE K.A.

PVT. G. A. GOLDEN
REMINGTON K.A.

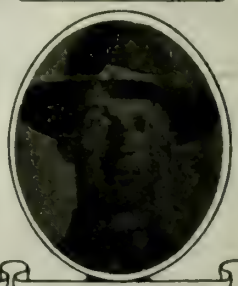

PVT. WM. E. GOODPASTURE
ATKINS D.D.

SGT. RUSSELL F. GRANT
DANVILLE D.W.

PVT. WESLEY L. GLASS
CHARLOTTESVILLE K.A.

SGT. CHARLES L. GILBERT
MACCRADY D.W.

PVT. SIMUEL H. GIPSON
PRIDDYS W.A.

PVT. WILSON D. GARNER
HOADLY D.D.

PVT. P. GALLAHAN
STAFFORD W.A.

PVT. JOHN R. GARTHWRIGHT
RICHMOND K.A.

PVT. PAUL S. FURR
STRASBURG D.D.

PVT. ROBT. E. FOILES
PORTSMOUTH K.A.

PVT. HERBERT L. FOSTER
REMINGTON D.D.

PVT. WILLIAM W. FITZGERALD
PULASKI W.A.

PVT. JESSIE J. FIRMOUR
MESSICK W.A.

VIRGINIA

PVT JOHN R. HAYES
HAMPTON K.A.

PVT HARMON HARGIS
MURPHY D.D.

PVT HAROLD F. HATCH
COBBS CREEK K.A.

PVT. WILLIAM O. HALL
COPPER HILL W.A.

PVT GEORGE C. HAYNES
CHILESBURG K.A.

PVT ROBERT B. HALE
NARROWS D.D.

PVT JAMES A. HAWKINS
TROUT DALE K.A.

PVT HOMER C. HAYDEN
GUINEA W.A.

CPL DANIEL D. HARRISON
HARDY K.A.

PVT. ROBERT L. HARRIS
MILL GAP D.D.

PVT THOMAS P. HARRISON
SCOTTSVILLE K.A.

PVT HOMER W. HASTINGS
BRIDGETOWN D.D.

PVT. HARRY A. HARMON
BURKE W.A.

PVT. LEWIS H. HALLAN
SHORES D.D.

SGT ERNEST L. HARLOW
CHARLOTTESVILLE W.A.

CPL WALTER E. HARRIS
CHARLOTTESVILLE W.A.

PVT. EDWARD B. GUNTER
TOWER HILL D.W.

CAPT. DIXIE B. GUYNN
HILLSVILLE W.A.

PVT. CLARENCE L. GUNNELL
VIENNA D.W.

PVT MARYLAND V. GRIFFITH
BASIC CITY K.A.

VIRGINIA

SGT LEON A HARPER
CREWE D.W.
PVT VERNON M HERRICK
SUFFOLK D.D.
CPL. SAM P HEROLD
MILL GAP W.A.
PVT PERRY A HERRING
NOKESVILLE K.A.
CPL. RANSY C HESS
HONAKER D.W.
PVT JOSEPH HEATH
NEWPORT NEWS K.A.
PVT JOHN H. CORUM
ABINGDON K.A.
PVT. JAMES R NEVENER
HIGHTOWN K.A.
PVT. HARVEY O HERRON
WATAUGA D.O.
PVT GEORGE T. HENLEY
VIRGINIA BEACH K.A.
PVT. JOHN B HENDERSON
THESSALIA D.A.
SGT CHARLES E. HEISHMAN
EDINBURG K.A.
CPL. WILLIE H HILLSMAN
RICE K.A.
SGT RICHARD R HITE
DUNDAS W.A.
PVT WILLIE D. HIGH
CLOVER K.A.
PVT DANIEL H. HITE
MONTEBELLO W.A.
PVT GEO L HICKS
DIASCOND K.A.
PVT. ROBERT M HIGGINS
RICHMOND K.A.
PVT. JAMES F HINTON
CLEARBROOK K.A.
CPL. LLOYD HOLLAND
AXTON K.A.

VIRGINIA

PVT. RAYMOND E. JOHNSON
MINERAL W.A.

SGT. WILLIAM H. JONES
FRANKLIN W.A.

CPL. HENRY W. INNES
CASTLEWOOD K.A.

MECH. JOHN P. INSCAR
CHATHAM HILL D.D.

PVT. WALTER E. HUNDLEY
DANVILLE K.A.

PVT JULIUS J. HUMPHREY
HURLEY W.A.

PVT RUSSELL T. HUPP
NEW MARKET W.A.

CPL SAMUEL E HUMSBERGER
MIDLAND K.A.

PVT. FRANK B. HUGHES
LAYMON W.A.

PVT JOSEPH HUGGETT
MESSICK W.A.

PVT. GARLAND L HUBBLE
CHATHAM HILL W.A.

PVT. S H HUBBARD, JR.
FOREST DEPOT D.W.

PVT. HARBEY L. HOLLAND
GLADE HILL K.A.

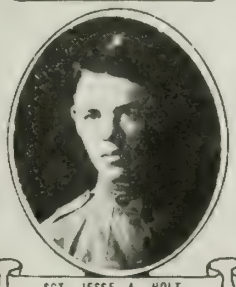

SGT. JESSE A. HOLT
DANVILLE D.D.

PVT. GRANVILLE M. HORN
SKEGGS K.A.

PVT CARY J. HODGES
POCAHONTAS D.W.

PVT. JAMES W. HOOKER
FRIES W.A.

PVT. MARION F. HODGE
SEVERN W.A.

PVT. ALFRED P. HODGES
WIRZ W.A.

SGT. CURTIS R. HOOD
MELTON K.A.

VIRGINIA

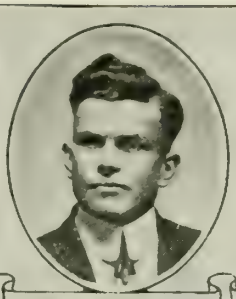

PVT. ROSSER H. KENT
MUNDY POINT K.A.

PVT. WILLIAM J. KESSLER
BUCHANAN W.A.

PVT. NICHOLAS L. KEELER
SOUTH NORFOLK D.D.

CPL. [illegible] KUSTER
RICHMOND K.A.

PVT. MANNY W. KANNON
DOSWELL D.A.

PVT. JESSE J. JETT
FREDERICKSBURG D.W.

PVT. NATHANIEL M. JENNINGS
TOANO K.A.

PVT. [illegible] S. JAMES
SHERMAN D.D.

CPL. JOHN P. JONES
GALAX K.A.

PVT. LUTHER K. JENKINS
SPEERS FERRY K.A.

SGT. GEORGE R. JENNINGS
CAMP W.A.

PVT. CARL M. JENKINS
MIDDLETOWN D.D.

PVT. BEECHER JONES
HENRY W.A.

PVT. BAILEY B. JOHNSON
FREDERICKSBURG D.D.

PVT. PERCY H. JONES
BUFFALO JUNCTION K.A.

PVT. HENLEY B. JOYNER
ZUNI K.A.

PVT. LOUIS W. JORDON
RICHMOND W.A.

PVT. ERNEST O. GRAY
DANVILLE D.W.

PVT. JOHN D. JEFFERSON
SANDY LEVEL K.A.

PVT. JESS JOHNSON
BLACKWATER W.A.

VIRGINIA

LT. JOHN C. LEAVELL
SALEM K.A.

PVT ONNIE BISHOP
ARNO K.A.

PVT. HARRY W. LESCALLETT
LEE MONT W.A.

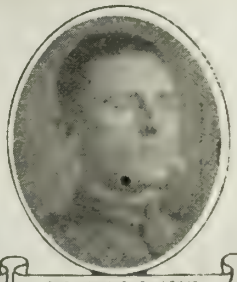

PVT WILLIE O LEWIS
SUTHERLIN D.D.

PVT. RUFUS C. LAMBERTH
PAMPA D.D.

PVT. BEDFORD C. LAM
COVINGTON D.D.

PVT. HORACE A. LANDRUM
RICHMOND D.W.

PVT. WILLIAM S PARSONS
JONESVILLE W A

CPL. DENNIE H. LAWHORNE
SCHOOLFIELD W.A.

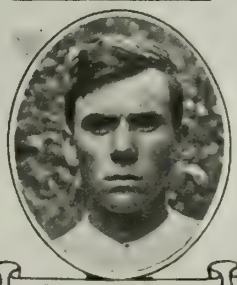

PVT. ISAAC L. LANTZ
DOVESVILLE D.D.

PVT. HENRY H. LAYMAN
INDIAN VALLEY D.D.

PVT. MAURY M. LAKE
LAKOTA K.A.

PVT. FRANK B. LAW
WARM SPRINGS K.A.

PVT. JOS B. LANDRAM
LANEXA D.D.

PVT. CLAUDE S. LANCASTER
AIR POINT K.A.

PVT. JOSEPH L. KUPSER
SENORA W.A.

CPL. WORLEY C. KINCES
CROCKETT W.A.

PVT. ALEX KILLEN
FREELIN D.W.

PVT. RUFUS L. KISER
CARBO W.A.

PVT WALTER R. KNOWLES
WILLIS K.A.

VIRGINIA

PVT. ISAAC D MAXWELL
WHITEWOOD W.A.

PVT BROADUS MARTIN
FABER D.W

PVT JAMES L McDANIEL
BUENA VISTA W.A.

SGT WM McKEEVER
LEXINGTON W.A.

PVT FRAZIER B McMEANER
GRATTON K.A.

LT WILLIAM L. McCULLEN
MANAKIN K.A.

PVT CLAUD H McQUARRY
NORWOOD K.A.

PVT DANIEL A McINTOSH
ORANGE K.A.

PVT ROBERT F LUMBER
PORTSMOUTH K.A.

CPL PAUL S. LINK
MT. SOLON D.W

CPL ALBERT L. LUCK
LUSVILLE W.A

PVT RUFFIN C LYNCH
MAYBERRY K.A.

BUGL ANDREW J. LUCAS
LEESVILLE K.A

SGT. G. O LYNCH
MANASSAS W.A

PVT HENRY D LOWRY
VIRGILINA D.W.

PVT. WILLIAM LOVING
SALVIA K.A.

PVT MITCHELL F LLOYD
SUFFOLK K.A

PVT ALVAH L. LICHLITER
KERNSTOWN K.A.

CPL JOHN M. LINTOUS
GRAHAM W.A.

PVT VERNON L. LILLEY
McGAHEYSVILLE K.A.

VIRGINIA

PVT FRANK R. WOOLWINE
ABINGDON W.A.

PVT. W E. HARRIS
HAGAN K.A.

SGT. CLIFTON L. MELTON
GLEN ALLEN K.A.

PVT CLARENCE E METZ
POAGES MILL K.A.

CPL. WALTER A. MEUZEL
TOANO K.A.

PVT JOE W. MILLS
TOMS CREEK D.W

PVT LAWRENCE J MELTON
ALTEE D.W.

CPL WALKER C MEADE
ST PAUL K.A.

PVT. EDWARD A. EPPERSON
CHARLIE HOPE K.A.

PVT. ROBERT L. MARSHALL
FREE UNION W.A.

PVT. IRVIN T. MANKIN
RICHMOND K.A.

PVT CLIFTON S. MASSIE
STUARTS DRAFT D.D.

PVT. HENRY H. MANESS
DONA W.A.

PVT. ROBERT B. MAPHIS
TOMS BROOK K.A.

PVT. ALLIE L. MARTIN
LEESVILLE D.W.

PVT FRANK MARKLEY
COLUMBIA FURNACE K.A.

CPL. WM. L. MARTIN
TYE RIVER K.A.

PVT. THOMAS J. MARTIN
DILLWYN K.A.

CPL. WALTER W. KELLY
MARION K.A.

PVT. JACK C. KEISTER
CAMBRIA W.A.

VIRGINIA

PVT WILEY S NEAL
ASBERRYS K.A.
LT VERNON K MOUSER
BIG STONE GAP D.D.
CPL JOHN R MITCHELL
BURKE K.A
CPL MARSH A MOON
GLADYS K.A
PVT CHARLES WALTER
NORTH TAZEWELL W.A.
PVT THOMAS P MOORE
SAXE K.A
PVT JAMES A MOON
ALBERENE K.A
CPL CARL S MOFFETT
CULPEPER W.A
PVT ROBERT B MORRISON
LEXINGTON W.A.
PVT ROY S MOORE
RICHMOND K.A.
PVT A C MOTTLEY
SHEPPERDS W.A.
PVT HERBERT W MORRIS
CRANDON K.A.
SGT GUS J. MOON
LEVEL RUN W.A.
PVT WILLIE L. MORRIS
PIRKEY K.A.
PVT STEARNS MOON
LYNCHBURG K.A.
PVT BOYD A. MILLER
STAUNTON D.D.
PVT JULIAN D MILLER
LURAY K.A.
PVT GROVER C. STROBERGER
EVERGREEN K.A.
PVT ERNEST R MATNEY
NEW RIVER D.W
PVT. HERMAN L. GLEMMER
RAPHINE D.W.

VIRGINIA

CPL. REUBEN B. PADGETT
BASIC K.A.
PVT. ROSCOE C PACK
CEDAR BLUFF K.A.
PVT WILBUR R PAYNE
WARM SPRINGS D.D.
PVT GRANDFIELD PASLEY
SCRUGGS K.A.
PVT. ERNEST E. PURKS
WOODFORD K.A.
PVT. OLLIE O OLIVE
FREDERICKSBURG K.A.
PVT THOMAS J. OVERTON
SCOTTSBURG K.A.
PVT MAURICE E OLGERS
SUTHERLAND D.D.
PVT CHARLES H. ORNDOFF
MOUNT WILLIAMS K.A.
PVT. JAMES R OWENS
HAYSI W.A.
PVT T. EDDY OWENS
JANE K.A.
CPL WILLIAM H NEWMAN
WAYNESBORO K.A.
PVT. HERBERT W. NUCKOLS
ALTO D.W.
SGT. OLGA E NICKELS
NICKELSVILLE W.A.
PVT RICHARD M NORFLEET
HOLLAND W.A.
PVT SIDNEY T NORFLEET
SUFFOLK K.A.
PVT. GEORGE D. NEALE
RICHMOND K.A.
SGT. WILLIAM L. NORRIS
NORFOLK D.A.
PVT BURT NICEWANDER
CRANDON W.A.
PVT. FRED E. NEWLAND
EDINBURG W.A.

VIRGINIA

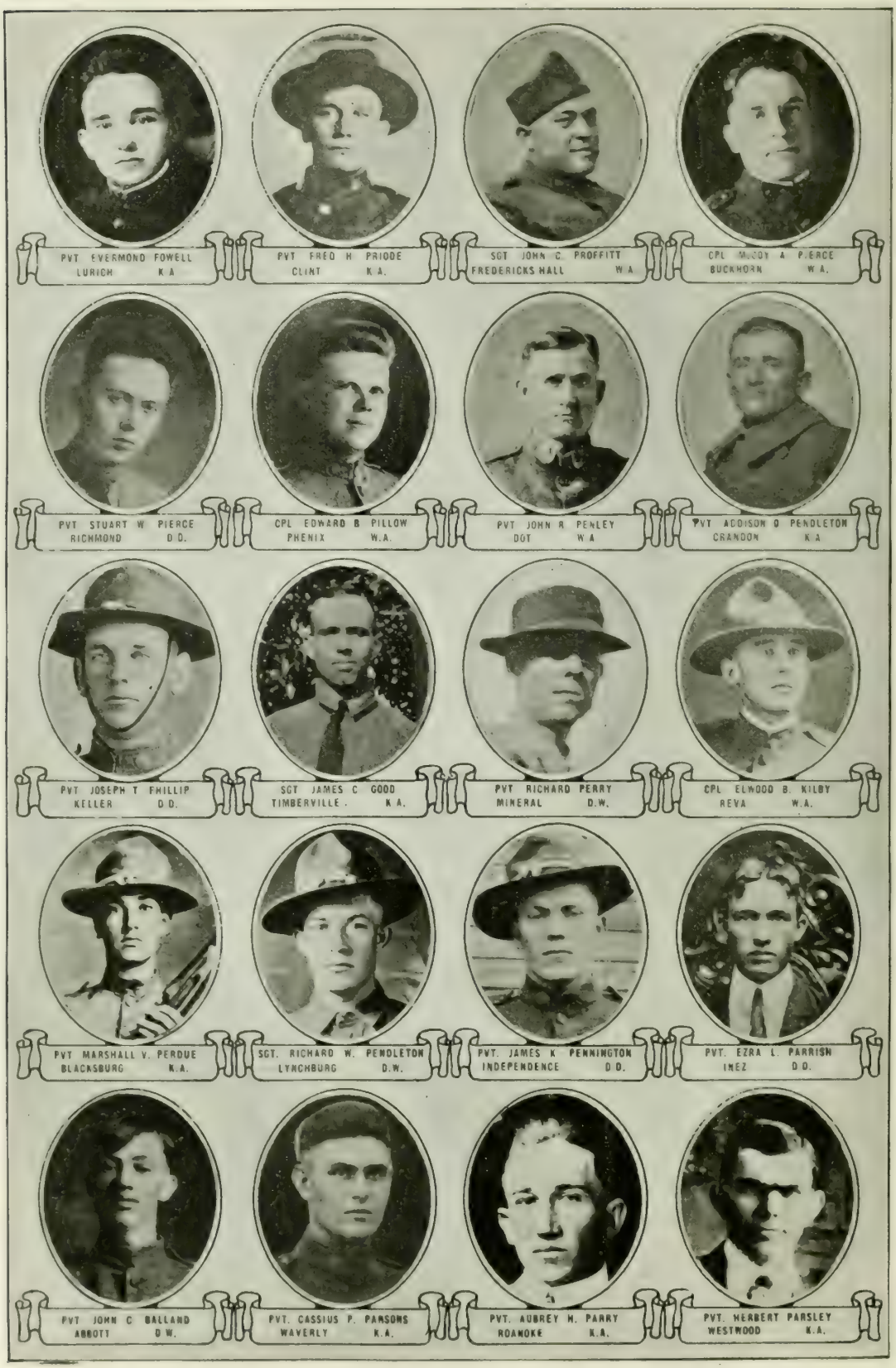
PVT EVERMOND FOWELL
LURICH K.A.
PVT FRED H PRIODE
CLINT K.A.
SGT JOHN C. PROFFITT
FREDERICKS HALL W.A.
CPL MOODY A PIERCE
BUCKHORN W.A.
PVT STUART W PIERCE
RICHMOND D.D.
CPL EDWARD B PILLOW
PHENIX W.A.
PVT JOHN R PENLEY
DOT W.A.
PVT ADDISON O PENDLETON
CRANDON K.A.
PVT JOSEPH T PHILLIP
KELLER D.D.
SGT JAMES C GOOD
TIMBERVILLE K.A.
PVT RICHARD PERRY
MINERAL D.W.
CPL ELWOOD B. KILBY
REVA W.A.
PVT MARSHALL V. PERDUE
BLACKSBURG K.A.
SGT. RICHARD W. PENDLETON
LYNCHBURG D.W.
PVT. JAMES K PENNINGTON
INDEPENDENCE D.D.
PVT. EZRA L. PARRISH
INEZ D.D.
PVT JOHN C BALLARD
ABBOTT D.W.
PVT. CASSIUS P. PARSONS
WAVERLY K.A.
PVT. AUBREY H. PARRY
ROANOKE K.A.
PVT. HERBERT PARSLEY
WESTWOOD K.A.

VIRGINIA

PVT LEWIS E. REYNOLDS
BIG ISLAND K.A.

PVT. GEO E. RHODY
SPRING VALLEY K.A

PVT JAMES R. RASNICK
CLEVELAND K.A

PVT JOHN F RAINES
PRATER K.A

PVT. ASA L RAGLAND
WINGINA D.D.

SGT MAYNARD A. RASH
MEREDITHVILLE W.A.

PVT. EARLIE L RASH
DUNDAS W.A.

PVT SHERRY W RATCLIFFE
DUBLIN K.A.

PVT ARTHUR D QUESINBERRY
MAYBERRY D.D

PVT HENRY QUEENSBERRY
CHARLOTTE W.A.

PVT LOURY O QUARLES
HARDY D.W

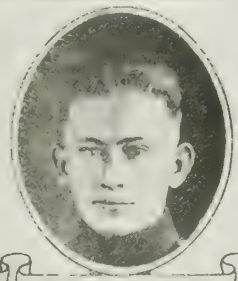

CPL EUGENE P PUCKETT
SALEM W.A

PVT WILTON S PURYEAR
LA CROSSE D.W.

PVT. GLEW PUFFINBERGER
VALLEY CENTER W.A.

PVT EVERETTE R PUGH
CAMP CREEK D.D

CPL HORACE C PUGH
CONCORD K.A

PVT. WILBUR G. PURCELL
OLDHAMS D.W.

PVT. GEORGE B. PROCTOR
SUMMIT W.A.

PVT. RILEY PROFFITT
MINERAL K.A.

PVT. EZRA T. POPE
IVANHOE D.D.

VIRGINIA

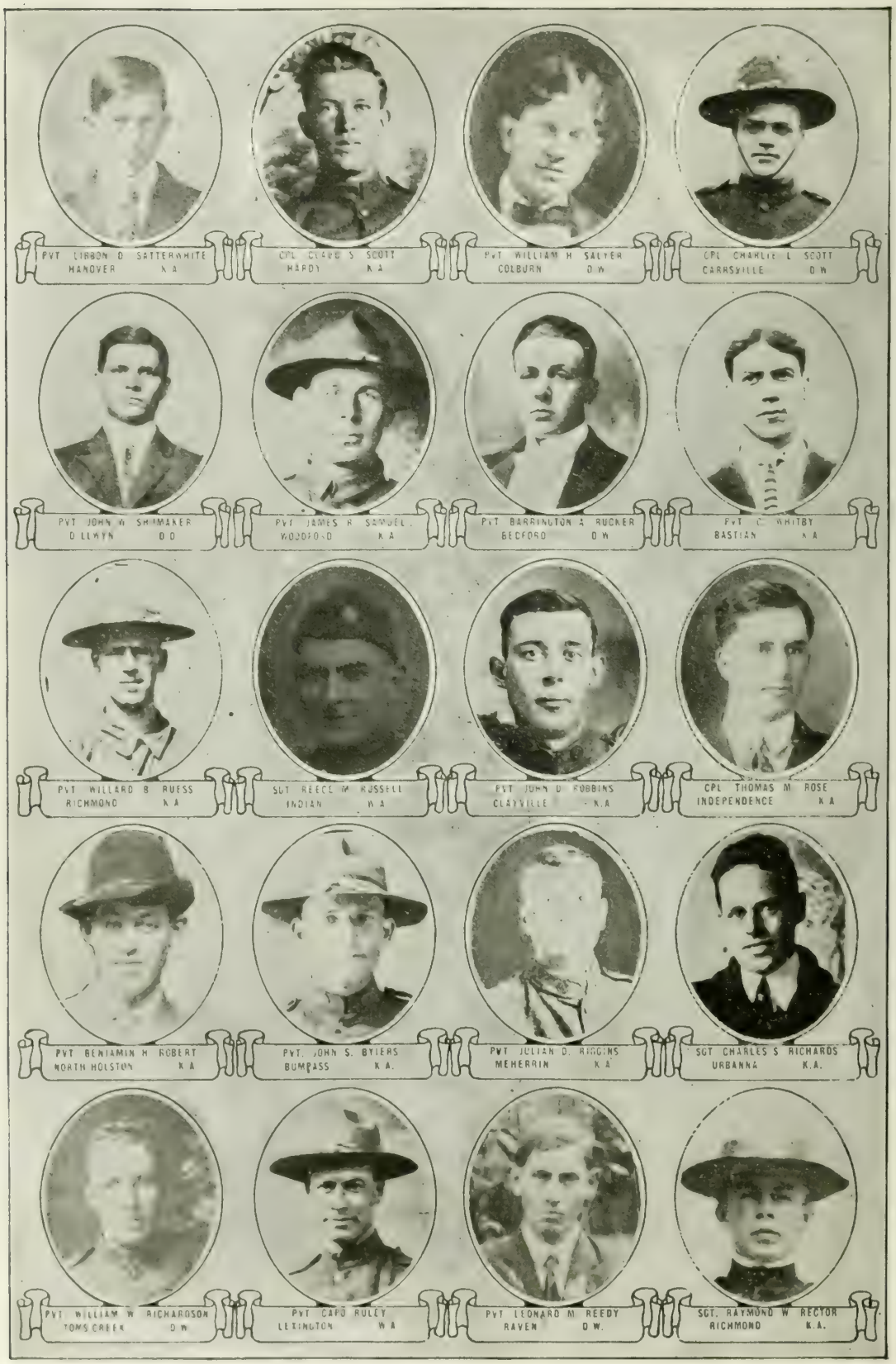
PVT LIBBON D SATTERWHITE
HANOVER K A
CPL CLARD S SCOTT
HARDY K A
PVT WILLIAM H SALYER
COLBURN D W
CPL CHARLIE L SCOTT
CARRSVILLE D W
PVT JOHN W SHUMAKER
DILLWYN D D
PVT JAMES R SAMUEL
WOODFORD K A
PVT BARRINGTON A RUCKER
BEDFORD D W
PVT C WHITBY
BASTIAN K A
PVT WILLARD B RUESS
RICHMOND K A
SGT REECE M RUSSELL
INDIAN K A
PVT JOHN D ROBBINS
CLAYVILLE K A
CPL THOMAS M ROSE
INDEPENDENCE K A
PVT BENJAMIN H ROBERT
NORTH HOLSTON K A
PVT. JOHN S. BYIERS
BUMPASS K A.
PVT JULIAN D. RIGGINS
MEHERRIN K A
SGT CHARLES S RICHARDS
URBANNA K.A.
PVT WILLIAM W RICHARDSON
TOMS CREEK D W
PVT CAPO RULEY
LEXINGTON W A
PVT LEONARD M REEDY
RAVEN D W.
SGT. RAYMOND W RECTOR
RICHMOND K.A.

VIRGINIA

CPL BERNARD SNEAD
NAOLA W.A.

PVT. SMITH S. SLAUGHTER
CHARLOTTESVILLE D.O.

PVT JERRY F SMITH
BEREA D.W.

PVT LIEU S DIXON
GREENDALE D.W.

PVT FRANK SLOYLE
BRISTOL K.A.

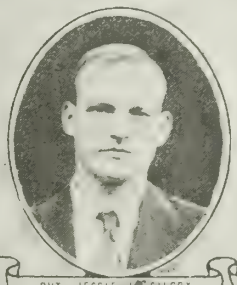

PVT JESSIE L. SILCOX
DEBUSK K.A.

PVT EDWARD P SNEED
CLOVER K.A.

PVT CLVID R SMITH
LIGNAM W.A.

PVT. JOHN P SLOAN
CLINCHPORT W.A.

PVT HENRY N SNEAD
CRYSTAL HILL D.O.

PVT LESTER J SMITH
COVINGTON K.A.

PVT ELDRIDGE D. SMITH
WYTHEVILLE K.A.

PVT. CLAUD W. SMITH
PRINCESS ANNE W.A.

PVT JESSE F SMITH
BANCO K.A.

SGT FRED B SMITH
OCALA K.A.

PVT. MARVIN W. SMITH
GUINEA MILLS K.A.

PVT. POSEY A. SETLIFF
DODSON D.O.

PVT. E. C. SEXTON
VINTON W.A.

PVT. EMORY C. SHRADER
MARION K.A.

PVT. JAMES O. SEMONS
LONEASH D.O.

VIRGINIA

CPL JACKSON R TARDY
MURAT K.A.
PVT HARVEY F TATUM
DISPUTANTA K.A
PVT HARRY M TAYLOR
KIDDS FORK W.A
PVT HENRY M. TATE
EAST STONE GAP K.A.
PVT. FRANK W. SPANGLER
SCHOOLFIELD D.D
PVT OCIE C SPINEY
WINDSOR D.W.
SGT MAJ CLAUD E. SWECKER
WYTHEVILLE W.A.
BUGL HARRY T SWECKER
MONTEREY D.W.
CPL JOSEPH A. STEPHENS
MT. HOLLY D.W
PVT JAMES L STEPHENS
NEWS FERRY K.A.
CPL. BENJAMIN L. STONE
SANVILLE K.A.
PVT. LEON H. STILSON
RICHMOND D.W.
PVT LLOYD F SQUIRES
OCRAN W.A
PVT. BOOKER P. STINNETT
BEDFORD K.A
PVT ERVIN W. STANLY
DARWIN W.A.
PVT. JOHN B. STONE
MADISON RUN W.A.
PVT CHAS J SAYERS
SYLVATUS W.A
PVT RAYMOND L SANDRIDGE
MOORMANS RIVER W.A.
PVT. RAY F SHAFFER
PENDLETON W.A.
PVT. FLOURNOY L. SHORT
HURT K.A.

VIRGINIA

PVT EDGAR WEDDLE
FLOYD K.A.

PVT JOHN W WEBSTER
FARMVILLE D.W

CPL ROY O WHITMIRE
SALEM D.W

PVT ROGER L. PILAND
FRANKLIN K.A.

PVT HURLEY WHEATLEY
FOX D.W

PVT THOMAS DeW WELLS
DINWIDDIE D.W.

SGT GEORGE H WELLS
EAST STONE GAP W.A.

PVT HAL WHITTINGTON
MAURERTOWN D.W

PVT. LEANDER V WHITE
SOMERSET W.A

PVT BOYD McI. WHITE
MAHJACK W.A.

PVT. FLOYD D WHITE
SEAFORD D.W.

PVT. LEONARD J. WHITE
DEBUSK K.A.

CPL CRAIG S. WARSHAM
LEBANON W.A

CPL. DAHOTA L WATTS
CHARLOTTESVILLE K.A.

CPL. BURLEY T. WARD
HAMPTON W.A.

PVT. VELPO D. WARD
LAMBSBURG K.A.

PVT. THOMAS L. WATTS
CREWE W.A.

PVT. ERNEST E. WALTON
MADISON RUN W.A.

PVT DORSIE A. WALTER
BASIC D.D.

PVT. WILLIE B. WALKER
HURT D.D.

VIRGINIA

PVT ERNEST WOOLWINE
CHRISTIANSBURG K.A
CPL FRANK W WOODS
CHARLOTTESVILLE D.O
PVT JOHN Z WORLEY
BENHAMS K.A.
PVT RUSSELL H WOOD
BROADWAY K A
PVT. RAYMOND G WOMELDORF
LEXINGTON W A
CPL RICHARD W WRIGHT
ARRINGTON K A
CPL EDWIN F WRENN
WAVERLY K.A.
PVT WALTER H WYATT
MT. AIRY D W
PVT RICHARD D. WRIGHT
ROCKY MOUNT D.W.
PVT. CROCKET I. WRIGHT
ROCKY MOUNT K A
PVT. WALKER WOOLWINE
CHRISTIANSBURG K.A.
PVT. EMORY WILSON
RAVEN K.A.
PVT THOMAS F WILLIAMS
GLADYS W A
PVT. WILLIAM T. WILLIAMS
CHULA K A
PVT EMORY E WISEMAN
LONE FOUNTAIN W A
PVT THOMAS WILSON
WHITEWOOD W.A.
CPL S B WILSON
RAPHINE K.A.
PVT JOHN WILLIAMS
ST PAUL K A
LT BENNIE A GREEN
DANVILLE K.A
CPL JENNINGS B. WILLIAMS
STUART W.A.

VIRGINIA

SDT. JOSEPH P. WOODVILLE
EAGLEHURST D.W.

PVT THOMAS C HAMILTON
HOLLAND K.A

PVT JAMES T WALDRON
TAZEWELL W A

PVT. JAMES W FRYE
SEVEN MILL FORD K A

PVT. JOHN J WALKER
DANVILLE W.A.

PVT. WILTON T WAINWRIGHT
NEWPORT NEWS K.A.

CPL OLIVER E WARD
BUMPASS K A.

PVT BERNARD E VERLING
RHOADESVILLE K.A.

PVT. JOHN L VELLINES
COMET K A.

PVT CHAS A. VOGT
ATKINS D A.

CPL HERBERT McK VEST
KEARS CREEK K.A

PVT GUY V FINCH
RUSTBURG D D.

PVT. JAMES W TUNSTALL
CREWE W.A.

PVT JAMES W. TURNER
CULPEPER D W.

SGT. SAMUEL E. TURNER
FALLS MILLS K A.

PVT. LAWRENCE TOLBUT
DUBLIN D D.

PVT ROY M. TRIPLET
MOUTH OF WILSON K.A.

PVT. CHAS M. TRENARY
WINCHESTER W A.

PVT. FRANK L. TIGNOR
RICHMOND K.A.

PVT. BEN T TINSLEY
SALEM D.D.

VIRGINIA

PVT NATHANIEL STANLEY
TOWER HILL D.D

PVT WILLIAM A SUBLET
WHITEGATE K.A

PVT PHILIP B SWAN
PAMPLIN K.A

PVT O FERRELL N. SUITOR
PETERSBURG K.A.

PVT BYRD WHITE
ST CHARLES K.A.

PVT. D G FALDEN
STEWARTSVILLE K.A

PVT JOHN R THORNHILL
PEOLA MILLS W.A.

PVT GEORGE E YOWELL
OAK PARK K.A.

SGT WILLIAM J. B. YOUNG
PENNINGTON GAP W.A.

PVT CHAS W. WRIGHT
SKIPPERS D.D

PVT. JOHN N TICKLE
LONG SPUR D.D.

PVT. WILLIE R THURSTON
RICHMOND W.A.

PVT. CAMPBELL W TETTER
SALEM K.A.

CPL. SAMUEL W TEMPLE
NORFOLK D.D.

PVT. ANTON THOMPSON
LOVINGSTON D.W

PVT LONIE H. THOMPSON
SCHOOLFIELD K.A.

CPL MYRON B THOMPSON
LURAY W.A

PVT. CHALMERS M. TENNANT
RICHMOND D.D

SGT. THURMAN BISHOP
SEVEN MILE FORD D.D

PVT. RAYMOND F. TATE
BUMPASS W.A.

VIRGINIA

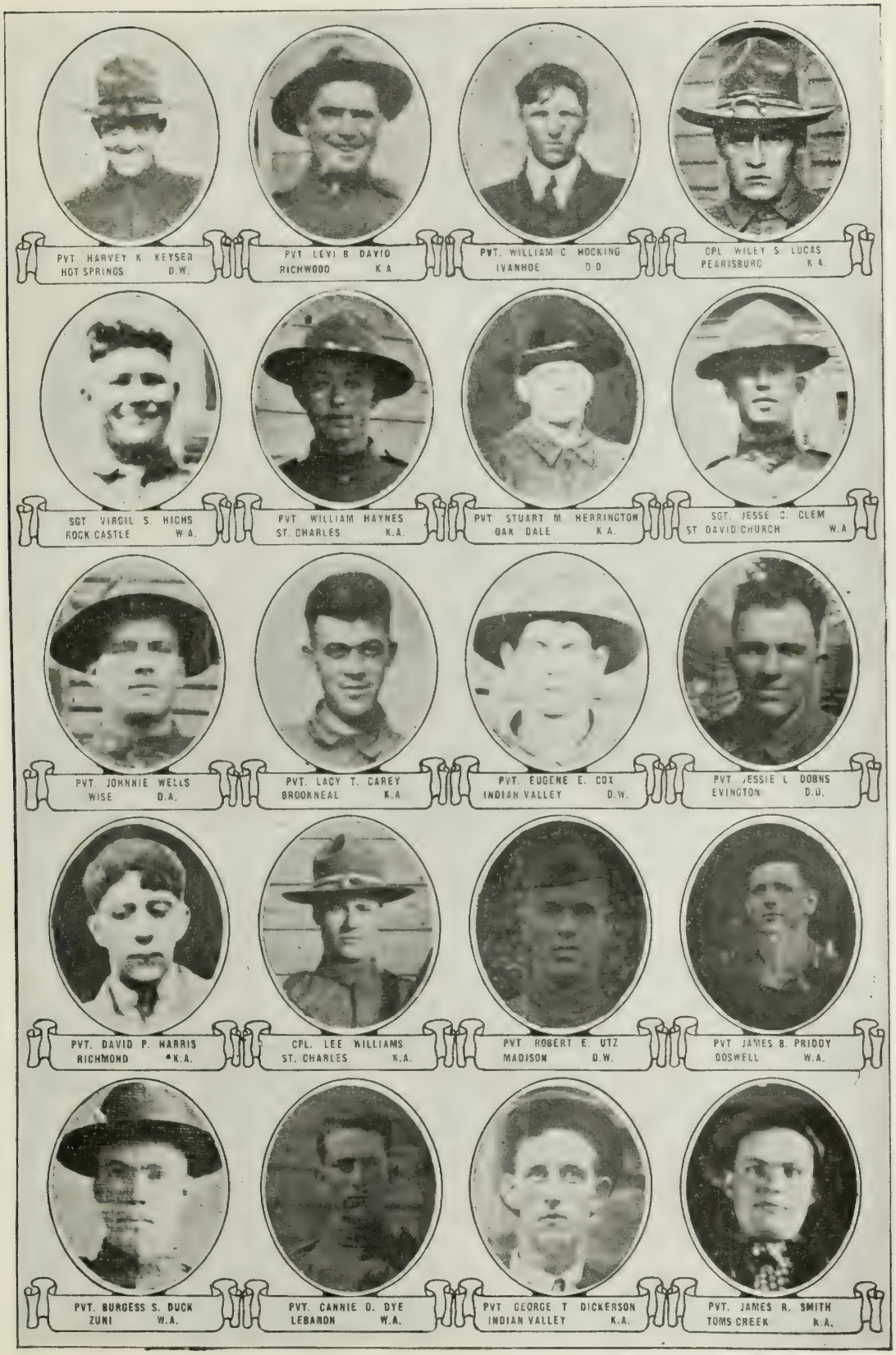
PVT HARVEY K KEYSER
HOT SPRINGS D.W.
PVT LEVI B DAVID
RICHWOOD K A
PVT. WILLIAM C HOCKING
IVANHOE D D
CPL WILEY S LUCAS
PEARISBURG K A.
SGT VIRGIL S. HICHS
ROCK CASTLE W A.
PVT WILLIAM HAYNES
ST. CHARLES K.A.
PVT STUART M HERRINGTON
OAK DALE K A.
SGT. JESSE C. CLEM
ST DAVID CHURCH W.A
PVT. JOHNNIE WELLS
WISE D.A.
PVT. LACY T. CAREY
BROOKNEAL K.A
PVT. EUGENE E. COX
INDIAN VALLEY D.W.
PVT JESSIE L DOBNS
EVINGTON D.D.
PVT. DAVID P. HARRIS
RICHMOND K.A.
CPL. LEE WILLIAMS
ST. CHARLES K.A.
PVT ROBERT E. UTZ
MADISON D.W.
PVT JAMES B. PRIDDY
DOSWELL W.A.
PVT. BURGESS S. DUCK
ZUNI W.A.
PVT. CANNIE D. DYE
LEBANON W.A.
PVT GEORGE T DICKERSON
INDIAN VALLEY K.A.
PVT. JAMES R. SMITH
TOMS CREEK K.A.

VIRGINIA

PVT. GEO. B. GRIM
STEPHENS CITY D.D
CPL. ALLEN R. WATSON
HARPERSVILLE K.A.
SGT. WALTER T. GRAVATT
ORANGE W.A.
PVT GEORGE W. COMMS
PENNINGTON GAP W.A.
PVT GUY A. ROSENBAUM
GRAHAM W.A.
SGT G. Y BOOKER
ABINGTON W.A.
PVT ROBERT L. CLAUSEN
MASON CITY K.A.
PVT. EDWARD L KITTS
BASTIAN W.A.
PVT. FLOYD C. JAMES
RICHMOND W.A.
PVT. TAYLOR H. WILLIAMS
GLADYS W.A.
PVT RAWLEY M. WILLIAMS
DRY FORK W.A.
CPL. OTWAY T TRIBBLE
BEAVERDAM D.D.
PVT. ROBERT B. STEWART
HICKORY W.A.
PVT. C B POWERS
VIRGINIA CITY D W.
PVT. OLLIE H. MITCHELL
DANVILLE K.A.
PVT. MEIGS M. LASSITER
SUFFOLK D.D.
PVT FRED H. COLLEY
BIRCHLEAF D W
PVT HERBERT F STROBERGER
EVERGREEN D D
PVT EDWARD POWERS
PETERSBURG K A
CPL HERBERT W. FOWLKES
CHASE CITY K.A.

VIRGINIA

KILLED IN ACTION

Captains

ANCARROW, Newton R., Richmond.
CONRAD, Robert Y., Winchester.
DASHIELL, George F., Smithfield.
PECK, Myron Hall, Petersburg.

Lieutenants

BOTELER, James E., Remington.
BRAXTON, Elliott M., Jr., Newport News.
DURRETT, Findley R., Newport News.
FAIRFAX, Norwood C., Eagle Rock.
GREEN, Bennie A., Danville.
HARPOLE, Tillman H., Phoebus.
HARVEY, Alfred R., Radford.
HARWOOD, Franklin A., Richmond.
HOLLEMAN, Herbert R., Suffolk.
HOWE, Elliott H., East Radford.
LEAVELL, John C., Salem.
McCULLEN, William L., Manakin.
MASON, Randolph Fitzhugh, Richmond.
MASSIE, Hope W., Tyro.
MOOMAW, Clovis, Roanoke.
NEUBAUER, William O., Lynchburg.
REED, Jesse Veale, Bedford.
SADLER, Walter B., Laneview.
SHANKLIN, Almeron W., Crozet.
STOCKER, Randolph C., Charlottesville.
TAYLOR, Oscar M., Toms Creek.
WOODWARD, Richard F., Norfolk.

Sergeants

BEASLEY, James R., Hollywood.
BEASLEY, Jerry S., Hollywood.
BELCHER, Sims, Norfolk.
BRUCE, Harry G., Elkton.
BRYANT, Alexander D., Chase City.
BURKS, Clifton O., Fancy Hill.
CARPER, Jacob E., East Radford.
CLARKE, Allen B., Warsaw.
COBBS, William O., Lynchburg.
CREWS, Clarence H., South Boston.
DWIER, Charlie H., Eagle Rock.
FOWLER, Ivon H., Richmond.
GARLAND, William D., Warsaw.
GEE, Ed., Branchville.
HAYNES, Samuel J., Alexandria.
HEISHMAN, Charles E., Edinburg.
HESTER, Hazel W., Chase City.
HINTON, Frank J., Clearbrook.
HOOD, Curtis R., Meltons.
HUDNALL, James W., Critz.
LANCASTER, Grover Jefferson, Richmond.
LAPHEW, Ernest C., Max Meadows.
LEFFEL, Alvey R., Covington.
LEWIS, Charles W., Petersburg.
McGUFFIN, Robert A., Staunton.
MATTHEWS, Everett T., Kenbridge.
MELTON, Clifton Lee, Glen Allen.
MITCHELL, Roy T., Figsboro.
PAINTER, Sidney M., Jonesville.
PROCISE, Joe L., Petersburg.
RICHARDSON, Charles S., Urbanna.
SALYER, Walter G., Castlewood.
STEED, James A., De Witt.
STULZ, Fred B., Roanoke.
THACKER, Aubery Bernard, Charlottesville.
TIGNOR, Frank L., Richmond.
TURNER, Samuel E., Falls Mills.
WHITE, Willie H., Richmond.

Corporals

ADAMS, Robert D., Whitestone.
ANDERSON, Paul C., Shenandoah.
ARNOLD, Andrew Wingfield, Richmond.
BERNARD, Stanley E., Mount Ida.
BRUBECK, Fred L., Staunton.
BUYALOS, John J., Petersburg.
CAMPBELL, Walter E., Luray.
CARTER, Jacob Samuel, Othma.
COLEMAN, Charles A., Healing Springs.
CONWAY, John Eliason, Herndon.
CRONK, Jessie W., Toms Brook.
DARDEN, Hinton A., Driver.
DELBRIDGE, Claude H., Freeman.
DONOHUE, Arthur M., South Norfolk.
DURHAM, Rufus M., East Stone Gap.

Corporals—Continued

DYER, George Bryant, Vienna.
EDMONSON, William F., Strasburg.
EVANS, George R., Disputanta.
FOSTER, Alban H., Pamplin.
FOSTER, Henry L., Brookneal.
FOWLKES, Herbert W., Chase City.
FRITTER, Frank M., Brooks Station.
GLASS, Wesley L., Charlottesville.
GRIMES, Charles A., Hillsville.
GRIMSLEY, Charles, Shenandoah.
HARRISON, Daniel O., Hardy.
HAWKS, Rosco S., Roanoke.
HOLLAND, Lloyd, Axton.
HOUSTON, Lee Meade, St. Paul.
HUNSBERGER, Samuel, Midland.
INMAN, Samuel J., Whitmell.
INNES, Henry W., Castlewood.
HILLSMAN, Willie W., Rice.
JONES, Edward L., Wyndal.
JONES, Rufus R., Red Oak.
KELLY, Walter W., Marion.
KOSTER, Louis B., Richmond .
LEBER, Charles, Richmond.
LUCAS, Wiley S., Pearisburg.
MARTIN, William L., Tye River.
MELTON, Chester, Osako.
MENZEL, Walter A., Toano.
MILES, William, McKenney.
MITCHELL, John R., Burk.
MONEYHUN, Ralph C., Toms Creek.
MOON, Marvin A., Gladys.
MORAN, Thomas D., Bassett.
NEEL, Henry C., Shawver Mill.
NEWMAN, William H., Waynesboro.
O'CONNELL, Walter H., Petersburg.
PADGETT, Ruben B., Basic City.
PATON, Henry, Norfolk.
PAYNE, Morris L., Maringo.
PERDUE, Marshall V., Blacksburg.
PERROW,, Robert L., Rustburg.
PUGH, Horace C., Concord.
REYNOLDS, Byron, Newcastle.
RICHMOND, Garnett C., Rural Retreat.
SATCHFIELD, Maynard I., Drewrys Bluff.
SCOTT, Claude S., Hardy.
SELDEN, Kirby S., Farmville.
SHIELD, Jesse T., Locustville.
SPOTSWOOD, Joseph F., Irwin.
STEWART, Richard C., Winchester.
STONE, Benjamin L., Sandville.
SUDDITH, John D., Warrenton.
SWATS, Cecil F., Lone Mountain.
TARDY, Jackson R., Murat.
THOMPSON, William O., Roanoke.
TRAYLOR, Norman J., Lynchburg.
WARD, Oliver E., Bumpass.
WATSON, Allen R., Harpersville.
WATTS, Dakota L., Charlottesville.
WRIGHT, Richard W., Arrington.

Buglers

BARGER, Lawrence Guy, Buchanan.
LUCAS, Andrew J., Leesville.
NICHOLAS, William R., Crabbottom.

Cooks

COOPER, Ned J., Blue Ridge Springs.
HOLMES, Jesse, Farmville.
HOLSTON, Ansley H., Chattanooga.
WEBSTER, George W., Dayton.

Mechanics

DAVIDSON, William T., Schuyler.
GARLAND, John N., Farmville.
GOINGS, John, Rose Hill.
HAND, Samuel T., North Emporia.
LEE, Garnet F., Evington.
MARSH, Earl M., Vinton.
OAKES, Frank H., Cascade.
PIERCE, Frank, Kinsale.
TATE, George K., Thaxton.

Wagoners

CORUM, John H., Abingdon.
PRIODE, Fred H., Clintwood.

Privates

ADAMS, Lee, Troutdale.
ADAMS, Leonard George, Danville.

Privates—Continued

ADAMS, Thomas G., Gainesboro.
AIRHART, Earl D., Broadway.
AKERS, Waitman J., Sowers.
ALDERMAN, Frederick L., Willis.
ALEXANDER, James William, Lebanon.
ALLEN, Bernard D., King and Queen Courthouse.
ALMARODE, Oscar T., Greenville.
ANDERS, Warrick A., Independence.
ANDERSON, Horace B., Norfolk.
ANDERSON, John B., Scottsville.
ANDREWS, Hambleton F., Central Point.
ARMES, Tommie R., Keysville.
ATKINS, Roscoe C., Fries.
AUSTIN, Samuel J., Fincastle.
BACON, Lennie J., Lynchburg.
BAILEY, Carrington E., Nokesville.
BAILEY, Courtney B., Phenix.
BAKER, William E., Magnolia.
BALL, John, Swords Creek.
BANTON, Felix Longdale, Madison Heights.
BARRETT, Gordon M., Benhams.
BARTLESON, Clayton W., Ray.
BASS, Arthur W., South Richmond.
BAZZARRE, Roy A., Lowmoor.
BEASLEY, Frank R., Schuyler.
BEAVERS, Maurice, Bristol.
BELL, Harry T., Copper Hill.
BENSON, Homer B., Middlebrook.
BERNOSKI, Joe, West Point.
BISHOP, Connie, Blackwater.
BISHOP, John F., Sowers.
BISHOP, Steve B., Pilot.
BRICKHEAD, Thomas W., Red Hill.
BLACKER, Robert, Petersburg.
BLANKENSHIP, Charles, Gladehill.
BLANKENSHIP, Charlie P., Boissevain.
BLEIGHT, John C., Fredericksburg.
BLOW, James L., Pinners Point.
BLOXON, Estel G., Makemie Park.
BOBST, Joseph K., Crozet.
BONNIWILL, Gustave D., Painter.
BOOTHE, Fitzhugh L., City Point.
BORZILLO, Joseph, Newport News.
BOSTON, Lynn Cave, Gordonsville.
BOSWELL, Charles D., Chatham.
BOUTCHYARD, Daniel, Falmouth.
BOWLING, Martin, Sowers.
BRETT, Jarvis L., Newsoms.
BROOKE, Leo B., Norfolk.
BROOKS, Beverly F., Logan.
BROOKS, William H., Lynchburg.
BROWN, Joseph B., Lynchburg.
BRYANT, Davis F., Hopewell.
BRYANT, Jimmy, Howardsville.
BUCHANAN, Levy A., Doswell.
BURGON, Emery W., Ocoonita.
BURLEY, Jack Lee, Amhherst.
BURTNER, Winton P., Harrisonburg.
BURTON, Clyde R., Culpeper.
BURTON, Miller T., Bland.
BURROUGHS, Phillip H., Bedford.
BURROUGHS, Roy E., Clarksburg.
BURWELL, Samuel, Richmond.
BUTLER, William H. A., Lillian.
BYERS, Hobson D., Roanoke.
BYERS, Joseph A., Covington.
CAIN, Frank, Arno.
CALHOUN, James, Spears Ferry.
CALHOUN, Robert Edward, Teas.
CALL, William D., Standardsville.
CAMPBELL, Ernest, Monroe.
CAMPBELL, Jesse, Sperryville.
CANDLE, James A., Fries.
CAREY, Lacy T., Brookneal.
CARNEAL, Herrell, Cassia.
CARNOHAN, George T., Spotsylvania City.
CARR, Willie, Zuni.
CARROLL, Charles, Pilot.
CARTER, Millard D., Blackwater.
CARTER, Thomas G., Shuff.
CARTWRIGHT, John R., Richmond.
CARVELE, Toney, Mount Clair.
CECIL, Robert, Richmond.

VIRGINIA

Privates—Continued

CHAFIN, Dennis, Carterton.
CHAPPELL, William F., Stony Creek.
CHILDRESS, Willie, Danville.
CLAY, Larkin J., Wellsville.
CLEARY, Albert F., Gloucester.
CLEMENTS, Charlie B., Nathalie.
CLEMMER, Herman L., Raphine.
COBB, William S., Richmond.
COCKEY, William W., Norfolk.
COFER, Paul A., Wakefield.
COLLINS, Frank B., Keysville.
COMPTON, Aubrey L., Roanoke.
COMPTON, Axley, Council.
COMPTON, William, Swords Creek.
CONRAD, James Mitchell, Richmond.
COOK, Adolphus, Jeffers.
COPOICCOI, Tony, Warrenton.
CORBIN, Strother M., Broad Run.
CORUM, Hugh M., Manassas.
COVINGTON, Gabe, Leuning.
CRAIG, George, Schoolfield.
CRAIG, George E., Batesville.
CRESS, Arthur G., Atkins.
CRITTENDON, Sam, Butterworth.
CROWDER, Ronald E., Petersburg.
CUGLER, Buron C., Tasley.
CULIN, John C., Charlottesville.
CULLERS, Rufus E., Rileyville.
CURRAN, Arthur E., Richmond.
DANCE, Powattan R., Richmond.
DANIEL, Peter, Barrow Store.
DAUGHTREY, Claud D., Suffolk.
DAVIS, Levi B., Redwood.
DAVIS, Warner, Parkersburg.
DAWSON, Ivan, Sharps.
DEDRICK, George H., Petersburg.
DENICOLA, Ernest, Norfolk.
DERFLINGER, Charlence E., Front Royal.
DICKERSON, George T., Indian Valley.
DIXON, Earl, Johnstown.
DOBYNS, Opie, Evington.
DODD, McKinley, Nokesville.
DODSON, Richard A., Fordwick.
DONOHUE, Arthur M., South Norfolk.
DOVE, Percy, Accotink.
DUGAN, Willie J., Richmond.
DUKE, William L., Beaver Dam.
DUNN, Joseph C., Buresgarden.
DUTY, Raleigh, Clarksburg.
EANES, Arthur L., Roanoke.
EANES, Edward F., Roanoke.
EANES, Robert C., Danville.
EASTWOOD, Henry, Buffalo Junction.
EDMONDS, William J., Formosa.
EDWARDS, George D., Charlottesville.
EDWARDS, Willie N., Cana.
ELIOTT, Ira N., Danville.
ELLIOTT, George G., Virgilina.
ELLIOTT, John C., Roanoke.
EPPERSON, Edward A., Charlie Hope.
ESTES, John W., Charlottesville.
EVANS, Ance, Centralia.
FARMER, Dave L., Carterton.
FARMER, John A., Park.
FIELDS, Dewey, Danville.
FISHER, Auburn S., Charlottesville.
FLEENOR, Thedford H., Bristol.
FOLDEN, Daner G., Stewartsville.
FOX, Gerald W., Carrollton.
FRANCIS, Samuel P., Clarkton.
FRITH, Jesse, Sydnorsville.
FRY, James William, Seven Mile Ford.
GALLAMORE, H., Ellerson.
GARDNER, Coley W., Accomac.
GARMAN, Harry V., Catawba.
GARNER, George Allen, Ivor.
GASKINS, Joseph Leonara, Portsmouth.
GIBBS, Burnett, Richmond.
GOAD, Robert, Hillsville.
GOINGS, Monteroville, Carters Mills.
GOLDEN, George A., Basic.
GOLDSBY, Robert O., Fairfield.
GOODALL, Daniel, Covington.
GOODMAN, Cornelius A., Lowry.
GOMER, James H., Whaleyville.
GRAY, Grover Cleveland, Leesburg.

Privates—Continued

GREEN, Frederick M., South Richmond.
GREEN, James L., Amissville.
GREEN, Samuel, Faber.
GRIFFIN, William, Parksley.
GRIFFITH, Maryland V., Basic City.
GROSS, Merle F., Richmond.
GROW, Hansford M., Buena Vista.
GRUBB, Wiley H., Seven Mile Ford.
GUM, Albert P., Hightown.
GUYNN, Everett M., Fries.
HABURN, Chester, Jonesville.
HALL, Granville, Front Royal.
HALL, Guy R., Fredericksburg.
HALL, William L., Bestland.
HAMILTON, Thomas C., Holland.
HAMILTON, Nevel, Pleasant View.
HAMMONDS, Clayton, Gate City.
HARCUM, George R., Holland.
HARCUM, Joseph Clifton, Franklin.
HARDY, Sheridan, Pulaski.
HARLOW, Cris, Bristol.
HARPER, George T., Beaver Dam.
HARRIS, David P., Richmond.
HARRIS, William E., Hagan.
HARRISON, Thomas P., Scottsville.
HART, Robert Cephus, Urbanna.
HARTWELL, Charlie, New Canton.
HAYES, John R., Hampton.
HAYNES, James A., Verdon.
HAYNES, William, St. Charles.
HAYTON, Joseph K., Bristol.
HAZZARD, William Stanley, Heathsville.
HEALY, Charles G., Church View.
HEATH, Joseph, Hampton.
HENDRICKS, Roy, Lebanon.
HERBERT, Arthur, St. Albans.
HERBERT, James R., Bowers Hill.
HERRING, Perry Allen, Nokesville.
HERRINGTON, Stuart M., Oak Dale.
HESS, Silas, Monk.
HETZER, Floyd J., Richmond.
HEVENER, James R., Highton.
HICKS, George L., Diascond.
HIGGINS, Robert M., Richmond.
HIGH, Willie D., Crystal Hill.
HOGWOOD, George P., Norfolk.
HOLLAWAY, Robert R., Messick.
HOLLY, Thomas A., Oak Post Office.
HOLMES, Frank S., Graden.
HORN, Granville M., Skeggs.
HUGHES, William Kent, Richmond.
HULL, Albert R., Rocky Gap.
HUNDLEY, Walter E., Danville.
IDDINGS, Castilie, Ferrysport.
INGERSOLL, John W., Galax.
INGLE, Henry, Pounding Mill.
JEFFERSON, John D., Sandy Level.
JENKINS, Edwin T., Ashland.
JENKINS, Luther Kelly, Speers Ferry.
JENNINGS, John A., Meadville.
JESSIE, Joe W., Nickelsville.
JOHNSON, Martin, Brookneal.
JOHNSON, Robison C., Madison Heights.
JONES, Champ L., Bristow.
JONES, Charles, Ewing.
JONES, Finess B., Eagle Rock.
JONES, George M., Summerduck.
JONES, Jeter H., Boones Mill.
JONES, Percy N., Buffalo Junction.
JONES, William A., Ivanhoe.
JUSTUS, William L., Hurley.
KEARNE, Perry, Petersburg.
KEITHLEY, Edward J., Hampton.
KENLEY, Grover C., Indian Valley.
KENNEDY, Harry B., Ellmore.
KENNEDY, Horace, Toms Creek.
KERSEY, Charles Otto, Richmond.
KESLER, Robert I., Madison Heights.
KING, Grover C., Cana.
KNIGHT, Alexander, Lydia.
KOUNTAKIS, Konstantinos, Hopewell.
KOSTALOS, Antonios, Norfolk.
KREIDER, Charles Edgar, Blackstone.
LAKE, Maury M., Lakota.
LAMBERT, Harvey, Jonesville.
LAMKIN, Posey L., Galax.

Privates—Continued

LANCASTER, Claude S., Bent Mountain.
LANE, Hirman, Wayland.
LANE, Jesse, Logan.
LARGE, Gaines, Schoolfield.
LAW, Frank B., Warm Springs.
LAWS, Charles Thomas, South Richmond.
LAWSON, William N., Oil City.
LEE, Dave, Danville.
LEE, Hermon L., Appomattox.
LEE, Lonnie J., Norfolk.
LEONARD, Billy K., Galax.
LICHLITER, Alva L., Kernstown.
LIKENS, Isaac, Wenonda.
LILLY, Clownie W., Hicksville.
LILLY, Vernon Lee, McGaheysville.
LIPFORD, Franklin Clay, Danville.
LUCAS, Floyd, Stanley.
LUCAS, Mason, Pembroke.
LUCKHAM, John J., Downing.
LUMBER, Robert F., Portsmouth.
LUNCE, Manning, Danville.
LYTTON, Kuper P., Norfolk.
McALPINE, Ernest J., Portsmouth.
McCLOUD, Charles W., Marion.
McCRACKEN, Thomas D., Graham.
McFALLS, Harry Preston, Hollins.
McINTOSH, Daniel A., Orange.
McLEOD, Norman E., Plant City.
McMEANS, Frazier B., Gratton.
McQUARY, Claude H., Norwood.
MAIDEN, Reece A., Abingdon.
MAJOR, Loyd, Amelie.
MANKIN, Irving T., Richmond.
MANTLVANOS, Spero G., Richmond.
MAPHIS, Robert B., Toms Brook.
MARKLEY, Frank, Columbia Furnace.
MARSHALL, Carl E., Earlysville.
MARTIN, Roy B., Sutton.
MARTIN, Thomas J., Dillwyn.
MEADE, Henry H., Wise.
MEADE, Thomas B., Drill.
MEADOWS, George W., Roanoke.
METZ, Clarence E., Poages Mills.
MIDNIGHT, Will, Petersburg.
MIER, Alexander, Lynchburg.
MILBY, Robert F., Churchview.
MILES, Harry B., Richmond.
MILLER, Frank, Polk.
MILLER, Julian D., Luray.
MILLS, Gus W., Ashland.
MINNICK, Elijah, Dayton.
MITCHELL, Ollie H., Danville.
MITCHELL, Willie P., Skippers.
MONDAY, George T., Ivanhoe.
MOON, James A., Alberine.
MOON, Stearnes, Lynchburg.
MOORE, Earnest L., Portsmouth.
MOORE, G. C., Mosleys Junction.
MOORE, Roy S., Richmond.
MOORE, William, Norfolk.
MORRIS, Herbert Wane, Crandon.
MORRIS, Willie L., Pirkey.
MOSELEY, Charlie O., Ebony.
MURPHY, Robert, Richmond.
MUSSER, John W., Atkins.
MYERS, Raymond L., Portsmouth.
NASH, Emmett, Dillwyn.
NEALE, George D., Richmond.
NEEDHAM, Dennis J., Norfolk.
NEEL, Robert S., Love Creek.
NICHOLS, Emmett, Baywood.
NORFLEET, Sidney T., Suffolk.
OLIVE, Ollie O., Fredericksburg.
ORE, Orbie L., Lynchburg.
OVERTON, Thomas J., Scottsburg.
OWENS, Teddy, Jane.
PACK, Rosco C., Cedar Bluff.
PAGE, Willie E., Durmie.
PAIR, William A., Emporia.
PANNILL, George E., Martinsville.
PARKER, Arthur L., Joyner.
PARKHURST, Aaron F., Ettricks.
PARSLEY, Herbert, Westwood.
PARSON, Cassius P., Waverly.
PASLEY, Granfield, Scruggs.
PENDLETON, Adison D., Crandon.
PENN, John Earl, Goodes.
PERKINS, Clifton L., Richmond.

VIRGINIA

Privates—Continued

PERRY, Aubrey H., Roanoke.
PERRY, George A., Richmond.
PHILLIPS, Robert L., Goshen.
PIERCE, Willie L., Exeter.
PILAND, Roger L., Franklin.
PITT, David L., Chuckatuck.
POUND, Robert D., Leedsville.
POWELL, Evermond, Lurick.
POWERS, David W., Richmond.
POWERS, Edward, Petersburg.
PRIDDY, William I., Richmond.
PRINCE, Boughan, Dan Brook.
PROFFIT, Riley, Mineral.
PRUITT, John C., Danville.
PULLIAM, Joe D., Round Bottom.
PURKS, Ernest Coleman, Guinea.
QUINN, Govan A., Salado.
RABINEAU, John E., Richmond.
RABINOWITZ, Morris, Norfolk.
RADFORD, Barnard, Norfolk.
RAINES, John F., Prater.
RAINEY, William Anderson, Lodi.
RASNAKE, Della J., Honaker.
RASNICK, James J., Cleveland.
RATCLIFFE, Sherry W., Dublin.
REEDY, Everett K., Rugby.
REPLOGLE, John M., Strausburg Junction.
RHODES, John, Buchanan.
RHOTEN, Rufus, Blackwater.
RIDDLE, James K., Elkton.
RIGGINS, Julian D., Meherrin.
RIGGLEMAN, Charles W., Dovesville.
RILEY, Miller, Waterloo.
RING, Vester, Ararat.
RINGLEY, Conley Barker, Hiltons.
RION, Herbert W., Harrisonburg.
ROBBINS, John D., Clayville.
ROBERTS, William R., Portsmouth.
RODENHIZER, Lester W., Danville.
RODGERS, George R., Richmond.
RODGERS, Robert J., Marlinsville.
ROSE, Buddie, Dinwiddie.
ROSENBERGER, Leslie W., Jeffersontown.
RUCKER, Eugene C., Jetersville.
RUESS, Willard B., Richmond.
RUMLEY, Robert, Norfolk.
RUSSELL, Robert E., Berryville.
SALYER, William H., Virginia City.
SAMUEL, James Reuben, Woodford.
SATCHELL, Oscar C., Makemie Park.
SATTERWHITE, Lilbon D., Hewlett.
SAYERS, David L., Delton.
SCOTT, Marshall, Charlottesville.
SEAY, George B., Natural Bridge.
SEEKFORD, William Amos, Stanley.
SELLERS, Edgar W., Elkton.
SEXTON, Fayett, Cartertown.
SHEETS, John L., Sugar Grove.
SHORT, Flournoy, Hurt.
SHRADER, Emery Chappen, Marion.
SIMPSON, Maynard R., Lovingston.
SINGLETON, George Finley, Creighton.
SISK, Willie H., Monk.
SLAGLE, Frank, Bristol.
SMITH, Eldridge D., Wytheville.
SMITH, Frank L., Washington.
SMITH, Gurney M., Schoolfield.
SMITH, James R., Toms Creek.
SMITH, Jesse F., Criglersville.
SMITH, Lester J., Covington.
SMITH, Marvin W., Guinea Mills.
SMITH, Millard G., Farmville.
SOURS, Robert L., Luray.
SOUTHARD, Daniel E., Syria.
ST. CLAIR, Harry, Roanoke.
STARNES, Jadie, Dante.
STAMBAUGH, Ralph, Falls Church.
STEFFEY, John W., Castlewood.
STERN, Sam, Richmond.
STEWART, James M., Cummings.
STINNETT, Booker P., Bedford.
STOVER, James R., Richmond.
STOVER, Roy H., Luray.
STROBERGER, Grover C., Evergreen.
SUITER, Ferral N., Sutherland.
SULLIVAN, John H., Staunton.

Privates—Continued

SUTHERLAND, Edgar, Coulwood.
SWAN, Philip B., Pamplin.
SWEENEY, Charlie L., Roanoke.
TANNER, Jesse M., Aylor.
TATE, Henry N., East Stone Gap.
TATUM, Harvey F., Disputanta.
TRAVENNER, Walter L., East Falls Church.
TEDFORD, Frank, Norfolk.
TERRY, Arthur, Drakes Branch.
TETTER, Campbell W., Salem.
THOMAS, Charles E., Bedford.
THOMAS, Earl A., Williamsburg.
THOMAS, Frank, Chase City.
THOMAS, William, Alexandria.
THOMPSON, Benjamin H., Burkes Garden.
THOMPSON, Lonnie Howard, Schoolfield.
TILLISON, Jahue, Benhams.
TOBIN, Wilson H., Washington.
TRAYLOR, William A., Petersburg.
TRIPLET, Roy M., Mouth of Wilson.
TUCK, Henry, Christie.
TUDOR, James, Williamsburg.
TURNER, James W., Culpeper.
VAUGHN, Claud B., Alexandria.
VELLINES, John Lee, Comet.
VENABLE, James T., Front Royal.
VERLIN, Bernard E., Rhoadesville.
VEST, Herbert M., Kerrs Creek.
WALKER, Harry S., Lynchburg.
WALKER, Moses, Boydton.
WARD, Dick, Farmville.
WARD, Ernest, Richmond.
WARD, Velpo D., Lambsburg.
WEATHERFORD, Corby P., South Richmond.
WEDDLE, Chester, Stewartsville.
WEDDLE, Edgar, Floyd.
WELLS, Benjamin E., Petersburg.
WELLS, Clyde, Fairview.
WHITE, Byrd, St. Charles.
WHITE, Duran, Portsmouth.
WHITE, Leonard J., Debusk.
WHITT, Lee H., Hagan.
WIDGEON, Johnnie A., Norfolk.
WIDGEON, Russell E., Princess Anne.
WILKINS, Frank A., Petersburg.
WILLIAMS, Rayburn E., Clifton Forge.
WILLIAMS, William T., Moseleys.
WINFIELD, Harold, Petersburg.
WOOD, Russell H., Broadway.
WOOD, Sunderland F., Earleysville.
WOODSON, Samuel, Mattox.
WOODVILLE, Henry H., Indiantown.
WOOLWINE, Earnest, Christiansburg.
WOOLWINE, Walter, Christiansburg.
WRAY, William A., Wirtz.
WRIGHT, Crockett I., Rocky Mount.
WRIGHT, George W., Ferrum.
WYATT, Walter H., Airy.
YANCEY, Pomey, Pullen.
YEATTS, Levi H., Burkeville.
YORK, Will, Dante.
ZABEL, Emil F., Lombard.

DIED OF DISEASE

Majors

BLACK, John W., Richmond.
HAXALL, Bolling W., Jr., Middleburg.
HICKS, John R., Warrington.
LOHR, Carl A., Fort Monroe.
PERKINS, Ernest, Portsmouth.
SHOULTS, Edward, Alexandria.
TORREY, Henry P., Widewater.

Captains

BEVERLEY, Benjamin S., The Plains.
WORD, W. E., Jr., Richmond.

Lieutenants

ANDERTON, George M., Alexandria.
CAMPBELL, Allan L., University.
CUTCHINS, Frank, Richmond.
DUVAL, Gabriel Bertrand Julian, Jr., Lynchburg.

Lieutenants—Continued

MONTROSE, Harry, Waynesboro.
MOUSER, Vivion K., Big Stone Gap.
PAYNE, Charles F., Warrenton.
POITIAUX, Warren A., Richmond.
TILGHMAN, George O., Cape Charles.

Second Lieutenant

SNIDER, Francis M., Wheeling.

Army Field Clerk

TENSLEY, Benjamin T., Salem.

Sergeants

BEAL, Edward W., Scottsville.
BRADY, Thomas L., Vienna.
BREUER, Charles, Marion.
BROWNE, Frank Allen, Petersburg.
BUTTS, Herbert S., Hampton.
EDWARDS, Gilliam, Suffolk.
FIELD, Edward G., Gloucester County.
FREETH, George W., Newport News.
HOLT, Jesse A., Danville.
HUDGINS, Otho J., Newport News.
KAY, Carroll E., Louisa.
LEE, Roben, Abingdon.
RHODES, Oscar W., Gala.
SUTPHIN, Samuel La Fayette, Willis.
WARD, Paul F., Alexandria.
WEIS, Conrad, Phoebus.

Corporals

BROWN, Luther J., Norfolk.
CHEEK, Morgan, Ewing.
CHRISTENSEN, Carl, Cherrydale.
DADE, John S., Warrenton.
DAY, Charles E., Richmond.
DICKERSON, Posey Grover, Floyd.
ETZ, Frederick P., Bayview.
FRANKLIN, Robert H., Lynchburg.
FREEMAN, Percy W., Corthance.
HOWARD, Horace, Hampton.
KEISTER, Mason H., Cambria.
MERRITT, Robert L., Highland Springs.
MERRITT, William Henry, Dry Fork.
QUINN, Charles A., Roanoke.
SAYERS, Wash L., Cratton.
SIMS, William M., Standardsville.
TEMPLE, Samuel W., Norfolk.
THOMPSON, Prentiss G., Christiansburg.
TODD, Richard B., Wilderness.
TRIBBLE, Otway T., Beaver Dam.
WASHINGTON, William, Springfield.
WEST, Oscar Duval, Buchanan.
WICKS, Harrison, Basic City.
WILKINSON, George C., Petersburg.
WOODS, Frank W., Charlottesville.
WRIGHT, Bernie G., Richmond.

Cooks

MUNCUS, John C., Galix.
WILSON, Wanamaker, Northwest.

Farrier

JOHNSON, George Woods, Sperryville.

Mechanics

INSCOR, John P., Chatham Hill.
McCABE, Willie Ellis, Richmond.

Nurses

REVERLEY, Annie D., Charlottesville.
THORNTON, Cornelia E., Achillas.

Saddlers

BARBARY, Frank, Newport News.
FOX, John L., Norfolk.

Wagoners

BORDNER, David F., Herndon.
JACKSON, Eddie, Amelia Courthouse.
LOVING, Ethelbert T., Dillwyn.
OLGERS, Maurice E., Sutherland.
WHITLOCK, Walter J., Paces.
WINGO, Bernard J., Charlotte Courthouse.

Privates

ACTY, George W., Radiant.

VIRGINIA

Privates—Continued

ADKINS, Emory S., Virgilina.
ALEXANDER, Edgar P., Petersburg.
ALLEN, James, Petersburg.
ALLEN, Lawrence T., Richmond.
ALLEN, Manuel, Dogue.
ALLEN, Wallace, Petersburg.
ANDERSON, Charles Ben, Scottsville.
ANDREWS, Harrison P., Evington.
ANGLE, Kent W., Wirtz.
ARINGTON, Henry, Elkton.
ARMENTROUT, Peach E., Keaseotaum.
ARTHUR, Samuel M., Evington.
ASHBROOK, Clarence F., Richmond.
ATKINS, Charlie E., Atkins.
BAGBY, Richard H., Atlee.
BAILEY, Junius, Wakefield.
BAINES, Willie Raymond, Franklin.
BAINSTER, Randolph, Millwood.
BAKER, Elijah, Boykins.
BAKER, Frank A., Richmond.
BAKER, Willie, Farmville.
BALL, Armstead, Edwardsville.
BANKS, William, Covington.
BARTEE, Len, Guinea Mills.
BATTON, Julius E., Danville.
BEARD, Cleveland G., Mince Spring.
BELL, Charles A., Hillsboro.
BERKELEY, John C., Danville.
BERRY, John, Dumfra.
BIGGERS, Richard, Briery.
BIGGS, Edward, Newport News.
BIRCH, Harry S., Chincoteague.
BIRDSONG, Champion, Norfolk.
BISHOP, Beverly H., Duffield.
BLACKWELL, Willie J., Sunnyside.
BLAND, Charlie, Freeman.
BOHANNON, Walter L., Richmond.
BOSWELL, Ephram, Bagleys Mill.
BOURNE, Daniel F., Fries.
BOUSMAN, Thomas, Union Hall.
BOYER, Bays F., Carsonville.
BRANCH, Henry, Monroe.
BRAXTON, Willie A., Owenton.
BREWER, Leonard, Fitzhugh.
BRIGHTWELL, Clifford B., Charlotte Courthouse.
BRINKLEY, John, Cypress Chapel.
BRITTENHAM, Eugene W., Fredericksburg.
BRITTLE, Leonard C., Ivor.
BROOKS, Jeffrey, Portsmouth.
BROWN, Frank, Naola.
BROWN, John, Brownsburg.
BROWN, Shirley, Culpeper.
BROWN, William C., Alexandria.
BROWN, Willie C., Severn.
BRUBAKER, Thomas C., Luray.
BRUCE, Walter P., South Boston.
BRYANT, Eugene, Emporia.
BUCKNER, Clarence E., Ashland.
BUNDY, Clodius H., Lagrange.
BUNDY, Tom, Occupacia.
BURGIN, George, Hubbard Springs.
BURNETTE, Arthur, South Richmond.
BURTON, John M., Culpeper.
BUTLER, James, Allens Creek.
BUTLER, John W., Bells Cross Roads.
CALE, Alex F., Marion.
CALLOWAY, Homer, Henry.
CAMPBELL, Elwood R., Luray.
CAMPBELL, John L., Alhamber.
CAMPBELL, Willie, Widewater.
CARDONA, Albert M., Richmond.
CAREY, Anderson B., Charlotte Court House.
CARNWELL, Vernard, Manassas.
CARTER, Thomas, Scottsville.
CARTER, William L., Washington.
CAWSON, Robert E., Richmond.
CHANEY, Henry B., Places.
CHARLTON, Rufus N., Christiansburg.
CHATTEN, Matthew, Danville.
CHRISTIAN, Arthur B., Lantz Mills.
CLARK, Charlie R., Rhoadesville.
CLEARY, Bryant W., Ankum.
COFFEY, Charles W., Staunton.

Privates—Continued

COFFEY, May B., Mount Sidney.
COLE, William H., Tazewell.
COLES, Arvery, Howardville.
COLES, Ezekiel, Clarkton.
COLLINS, Hugh C., Longsper.
COMER, Edward, News Ferry.
CONIC, Charles H., Fairfax.
CONNER, John C., Huffville.
CONNER, Sam L., Meadows of Dan.
COOK, Frank, Burke Station.
COSBY, Glenford-Elend, Norfolk.
CRALLE, Ernest N., Kenbridge.
CRAWLEY, Willie, Winterpock.
CROSS, Jesse, Isle of Wight.
CROXTON, Logan C., Tappahannock.
CURTIS, Marris J., Postoak.
CYRUS, James P., Concord.
DANCY, John, Greensboro.
DAVIS, Armstead L., Bowling Green.
DAVIS, Boise, City Point.
DAVIS, James M., Mineral.
DAVIS, Walter, West Norfolk.
DEEL, Charlie W., Vicey.
DEEL, John H., Maxie.
DELANO, Linwood I., Havelock.
DELPH, Charlie W., Nicholsville.
DEW, Alner R., Irongate.
DIGGS, Edward, Markham.
DOBYNS, Jesse L., Evington.
DODD, Doctor D., Whitmill.
DODSON, James L., Sperryville.
DONLY, John E., Richmond.
DORCUS, Charles W., Waynesboro.
DOSS, Joseph, Hollins.
DOWELL, Percy L., Barbersville.
DRAKE, Allen F., Newsoms.
DRUMMOND, Jim, Keller.
DUMVILLE, Frank L., Richmond.
EASTER, Charlie, Jr., Radium.
EDMONDS, Edward T., Rawlings.
EDWARDS, Charles O., Smithfield.
EDWARDS, Oscar Edmunds, Norfolk.
ELLER, Charles S., Taggart.
ELLETT, Reuben, Richmond.
ELLIOTT, Andrew, Miner.
ELMORE, Oaty H., Pearisburg.
ENGLISH, Robert L., Windsay.
EPPS, James, Cumberland.
EUBANK, Gibbs, Sandedge.
EVANS, Henry, Triplee.
EVANS, Lewis J., Petersburg.
EVANS, Louis I., Mussie Mill.
FAIRFAX, Willie R., Swetman.
FALWELL, Thomas E., Lynchburg.
FARMER, William V., Sycamore.
FARTHING, Raymond C., Wilt.
FAUVER, Silas E., Mount Williams.
FERGUSON, Dick, Victoria.
FIELDS, John, Boykins.
FINCH, Guy V., Rustburg.
FITZGERALD, Clarence V., Greenville.
FLEMING, Linwood Norris, Norfolk.
FLOOD, William, Enonville.
FORTUNE, Lawless P., Bowling Green.
FOSTER, James J., Branard.
FREEMAN, Ben, Suffolk.
FREEMAN, Frank T., Courtland.
FRY, Fernander, Wolftown.
FULTZ, Firman L., Slanesville.
FUNDS, Andrew, Madison Mills.
FURR, Paul Stewart, Strasburg.
GAINES, Russell, Aspen.
GALLOWAY, Archie, Monrovia.
GARMAN, Lucian F., Catawba.
GARNER, Wilson D., Hoadley.
GASKINS, Cornelius, Village.
GATEWOOD, Joseph B., Richmond.
GEBEL, Frank, Kents Store.
GIBSON, Joseph, Remington.
GIBSON, William W., Concord.
GILBERT, Ernest, Leesburg.
GILLIAM, Wirt, Hosmer.
GOAD, Noah, Peck.
GOODPASTURE, William E., Atkins.
GRAY, Carrington, Jeffersonton.
GREEN, Alex, Dawn.
GREEN, Frank, Haymarket.

Privates—Continued

GREEN, James A., Feber.
GREEN, James E., Richmond.
GREGGS, Willie, Dry Fork.
GRIFFIN, Booker W., Capeville.
GRIM, George Barrow, Stephen City.
GRIMES, Fred Davis, Norton.
HAILEY, Joseph B., Alton.
HALEY, Walter Elam, Salem.
HALLAU, Lewis S., Shores.
HAMLIN, Tom, Yale.
HARBOUR, John H., Stuart.
HARDIN, Leon W., Del Ray.
HARDY, Walter S., Richmond.
HARGIS, Harmon, Murphy.
HARLOW, Eddie L., Charlottesville.
HARMAN, Bill, Sayersville.
HARPER, George, Chase City.
HARRIS, Arthur, Breadford.
HARRIS, Charlie, Prospect.
HARRIS, Harmon W., Tip Top.
HARRIS, John W., Fairfax Courthouse.
HARRISON, James L., Petersburg.
HARTER, Luther E., Floyd.
HARVEY, Robert, Rustburg.
HARVEY, William E., School.
HASTINGS, Homer W., Melfa.
HAWKINS, James L., Fredericksburg.
HAWKINS, Jones A., Troutdale.
HAY, Luther, Haysi.
HEFLIN, Wade H., Tacketts Mills.
HENDERSON, James, Trevilians.
HERRICK, Vernon M., Suffolk.
HERRON, Harvey D., Watauga.
HICKS, Melvin, Rolling Hill.
HILL, Summerfield, Madison.
HITE, Edgar R., Greenville.
HOBSON, Harry, Richmond.
HOGENS, Freddie, Yale.
HOGGE, Norris E., Dandy.
HOLLAND, William E., Norfolk.
HOLLINS, Homer, Hollins River.
HOLLOMAN, George A., Myrtle.
HOLLOWAY, Richmond W., Wakefield.
HUBBARD, Rufus R., South Hill.
HUNTER, Simpson, Buell.
IDDINGS, Castilie, Ferrysport.
IRVING, Henry, Tyre River.
IRVING, Robert F., Vera.
ISON, Stuart L., Galax.
JACKSON, Charlie W., Cape Charles.
JACKSON, Edward, Culpeper.
JAMES, Claude H., Portsmouth.
JAMES, Crosby F., Shipman.
JAMES, Farrow, Cumberland.
JAMES, Robert L., Elmount.
JENKINS, Carl Melvin, Middletown.
JENKINS, Corbett L., Hillsville.
JENKINS, Henry, Warsaw.
JENKINS, James Herbert, Eltan.
JERNIGAN, Henry V., Buckhorn.
JOHNS, Harrison, Meherrin.
JOHNSON, Albert, Meter.
JOHNSON, Arvel, Coeburn.
JOHNSON, Bailey B., Fredericksburg.
JOHNSON, Beanoil, Dogne.
JOHNSON, Clarence, Roseland.
JOHNSON, Hal, Pulaski.
JOHNSON, Henry Edward, Jr., Boydton.
JOHNSON, Joseph C., Sutherland.
JOHNSON, Lewis, Havelock.
JOHNSON, Willie, Birds Nest.
JONES, Charles, Blackstone.
JONES, George H., Newport News.
JONES, Joseph, Weems.
JONES, Pannel R., Lynchburg.
KASEY, Samuel H., Moneta.
KELLER, Emmett W., Mount Solon.
KILPATRICK, Hezekiah, Middlesburg.
KING, Heiner, Figsboro.
KING, Willie S., Houston.
KNIGHTEN, Sheffie M., Swift Run.
KYLE, Junous, Manteo.
LACKS, Abner L., Clover.
LAM, Bedford C., Covington.
LAMBERTH, Rufus, Pampa.

VIRGINIA

Privates—Continued

LANDRUM, Joseph B., Lanexa.
LANTZ, Isaac L., Dovesville.
LASSITER, Meigs M., Suffolk.
LATIMER, Charles H., Bedford.
LAWSON, Lemuel, Harmony.
LESTER, Jesse, Big Rock.
LESTER, Jessie J., Big Rock.
LEWIS, Bernice M., Weems.
LEWIS, James, Spotsylvania.
LEWIS, Washington, Crewe.
LEWIS, Willie O., Sutherlin.
LIFE, George E., Elkton.
LITTLES, William D., Hurt.
LONG, Otis V., Nimrod Hall.
LONG, Thomas Bayard, Harrisonburg.
McCLANAHAN, George, Big Rock.
McCOY, Garland E., Portsmouth.
McFARLAND, Daniel, Slate Mills.
McMANAWAY, Jesse J., Goodview.
McPEAK, Franklin L., Draper.
MACARRONI, Agostino, Roanoke.
MAJOR, Dora E., Newport News.
MASON, Walter J., South Emporia.
MAYES, Robert A., Lynchburg.
MAXEY, Jasper S., Melita.
MAYO, Ellis, Cartersville.
MEADE, John W., Nickelsville.
MEADOR, Claud F., Glen Allen.
MEDLIN, Henry C., Danville.
MERCER, Warren H., Richmond.
MERRITT, James, Charlie Hope.
MIDDLETON, Isaac F., Mount Olive.
MILLER, Lloyd A., Staunton.
MITCHELL, Ferris, Hendricks Store.
MITCHELL, Lorenzo, Norfolk.
MITCHELL, Walter J., Lynchburg.
MONTAGUE, Bessick, White Stone.
MOORE, Bernard T., Chesapeak.
MOORE, Robert L., Keswick.
MORGAN, Elbert L., New Point.
MOSELEY, Ernest L., Valentines.
MUSSE, Zack, Naffs.
MYERS, Charles H., Maggie.
MYERS, Conway O., Bowling Green.
MYERS, Western B., Ringgold.
NEWTON, Samuel I., Hainesville.
NICELY, James M., Longdale.
NICKENS, John B., Lancaster.
NICKERSON, Mack, Greensboro.
NORBURN, Carl R., Danville.
NORTHROPE, Edward D., Orange.
ORE, Tommie, Lynchburg.
PARHAM, Leslie, Emporia.
PARKER, Lewis W., Mapsville.
PARKER, William, Rustburg.
PARRISH, Ezra L., Inez.
PARSON, Paul, Portsmouth.
PASLEY, Samuel H., Vinton.
PAYNE, Lynwood L., Purcellville.
PAYNE, Wilbur R., Warm Springs.
PEATROSS, Charlie E., Cascade.
PENNINGTON, James K., Independence.
PERKINS, James M., Dye.
PETTUS, John D., Radcliffe.
PHILLIPS, Corbett, Peck.
PIERCE, Stuart W., Richmond.
POPE, Ezra T., Ivanhoe.
PRYOR, Jonesy, Hampton.
PUGH, Everett R., Camp Creek.
QUESINBERRY, Arthur D., Mayberry.
RACEY, Carter C., Lofton.
RAGLAND, Asa L., Wingina.
RAINES, William T., Falmouth.
RATCLIFF, Warren D., Newport.
REEDY, Carl, Front Royal.
REIF, Henry W., Alexandria.
REINES, William T., Falmouth.
REPOLI, Alphonso, Norfolk.
RIDLEY, Johnnie C., Pope.
RILEY, Percy E., Richmond.
RINDA, Eddie, Lacrosse.
ROBBISON, Ellis A., Farmington.
ROBINSON, Otis P., Richmond.
RODGERS, William W., Stuart.
ROGERS, Samuel H., Elkton.
ROYER, Charlie R., Penn Laird.
RUFFIN, Edco, Spring Grove.
SAMPSON, Erwin L., Big Stone Gap.
SAUNDERS, Edwin L., Butylo.

Privates—Continued

SHOEMAKER, John W., Dillwyn.
SCOTT, Charles, Winchester.
SCOTT, James, Portsmouth.
SELVEY, William J., Richmond.
SEMENES, James G., Lone Ash.
SETLIFF, Posy A., Dodson.
SIMMONS, Morgan Samuel, Ivor.
SKINNELL, Frank E., Bedford.
SMITH, Johnnie, Hampton.
SMITH, Warner, Newport News.
SNEAD, Henry N., Crystal Hill.
SNEAD, Roy M., Pennington Gap.
SNELL, Bezer, Jr., Brookneal.
SNELLINGS, Julian C., Jr., Richmond.
SNODDY, Littleton W., Howardville.
SONNER, Howard S., Strasburg.
SOREY, John W., Fentress.
SPANGLER, Franklin W., Schoolfield.
SPENCER, Fred, Buckingham.
SPENCER, William A., Burkeville.
SPOTTSWOOD, McDowell, Shelby.
SPRADLING, Ira, Scottsville.
ST. CLAIR, Clarence Alvin, Vinton.
STANLEY, John W., Sontag.
STANLEY, Nathaniel, Tower Hill.
STARKE, Eugene E., Bristol.
STEVENS, George Tom, Keller Station.
STINNETT, Jack A., Stone Mountain.
STONE, Frank H., Rustburg.
STOVER, John A., Staunton.
STREATOR, George W., Newport News.
STROBERGER, Herbert F., Evergreen.
STROTHER, John F., Garrison.
STURGIS, Frank, Keller.
SUDDUTH, Albert O., The Plains.
SWANK, Reuel P., Singers Glen.
TALBERT, Lawrence, Pulaski.
TAYLOR, Henry, Binns Hall.
TAYLOR, John Hampton, Milford.
TAYLOR, Nelson A., Petersburg.
TAYLOR, Osborne, Wicomico.
TERRY, Alonzo, Gladys.
TERRY, John B., Java.
THACKER, Byrd O., Dayton.
THOMASSON, Elmore, Goodview.
THOMPSON, Sonk, Meridithville.
THONESEN, Mads M., Lightfoot.
THORTON, Berley, Urbanna.
TICKLE, John Nye, Longspur.
TILSON, Charles M., Monarat.
TIMBERS, Charles, Strasburg Junction.
TUCK, Lacy, Virgilina.
TUCKER, Iva C., Omega.
TURNER, Robert E., Benn-Church.
TYLER, Abraham, Tano.
WALKER, Aldridge, North Gordon.
WALKER, Eddie, Petersburg.
WALKER, Morris, Red Hill.
WALKER, Thomas L., Crewe.
WALKER, Willie B., Hurls.
WALTER, Dorsey A., Basic City.
WALTON, Edward B., Suffolk.
WASHBURN, George P., Sago.
WASHINGTON, Vint E., Meadowview.
WATSON, Melvin, Phoenix.
WEDDLE, Charles Emmett, Elliston.
WHITBY, James S., Gasburg.
WHITLOCK, William J., Orange.
WIDGEON, Carlyle, London Bridge.
WIGGINS, Lonnie, Courtland.
WILCOX, James H., Tidewater.
WILEY, Wilmer W., Boyce.
WILKINS, Floyd, Heathsville.
WILLIAMS, Captain J., Emporia.
WILLIAMS, Daniel Webster, Herndon.
WILLIAMS, Edward Lee, Victoria.
WILLIAMS, Gordon, Bedford.
WILLIAMS, John W., Dolphin.
WILLIAMS, Kemp, Quantico.
WILLIAMS, Lewis, Crews.
WILLIAMS, Morelius, Jening Ordinary.
WILLIS, Charles H., Winchester.
WILSON, Ben, Beechland.

Privates—Continued

WILSON, Gus, Rushmy.
WILSON, James A., Norfolk.
WILSON, Samuel, Kenbridge.
WINGFIELD, Walter G., Gore.
WISE, Harry W., Bridgewater.
WOODEN, James, Disputanta.
WOODSON, Robert S., New Hope.
WRIGHT, Charles W., Skippers.
WYATT, John, Stella.
WYATT, Walter H., Mount Airy.

DIED OF WOUNDS

Major

WILLS, John H., Lynchburg.

Lieutenants

BARGER, Howard T., Lynchburg.
BASS, Urbane F., Fredericksburg.
BUTLER, Robert L., Lynchburg.
FLEMING, Saunders, Lynchburg.
HUBBARD, Samuel H., Forest Depot.
KERN, Thomas D., Lexington.
KILDUFF, David R., Fredericksburg.
KIRKPATRICK, John, Lynchburg.
MOORE, Arthur B., Blacksburg.
MURRAY, Seth W., Newport News.
RITICOR, Charles C., Leesburg.
SANDS, Charles B., Richmond.
WILLIAMS, Harry Clay, Roanoke.

Sergeants

BLANKS, Roscie A., Meadville.
BOWMAN, William H., Penn Laird.
BUSTARD, John J., Scottburg.
CLARK, Robert D., Buchanan.
CLINGEMPELL, John P., Roanoke.
CONKLIN, Thurburt, Purcellville.
DENNIS, Rufus W., Norfolk.
GILBERT, Charles, Saltville.
GOOD, James C., Timberville.
GOODSON, Edwin S., Smithfield.
GRANT, Russell L., Danville.
LAWSON, Enoch, Bristol.
LYNCH, George O., Manassas.
ODOM, William F., Bennettcreek.
OSBORNE, James E., Dante.
PARR, Vernon Christopher, Norfolk.
PENDLETON, Richard, Lynchburg.
PLOGGER, Fred A., Carrie.
SALE, Thomas B., Richmond.
SCHUTTE, George C., South Richmond.
SCOTT, Charlie L., Carrsville.
SMITH, Fred B., Ocala.
WHEDBEE, Johnnie H., Suffolk.
WHITTLE, Archibald, Richmond.
WILLIAMS, Roland A., Clifton Forge.

Corporals

BEATTY, Russell T., Bluemont.
BUSCH, Roy H., Lowmoor.
COUNCILL, Bernard B., Franklin.
CREWS, Eddie Baptist, Iraville.
DOBYNS, Colear E., Evington.
DUNLAP, George C., Staunton.
FAUNTLEROY, William, Kingsdale.
GRAY, Alson W., South Boston.
GREEN, Lyman H., Colonial Heights.
HASKINS, Carter, Burkeville.
HESS, Charley Ramsey, Della.
LEWIS, Ernest J., Williamsburg.
MATTHEWS, Harry A., Richmond.
PEAKE, Laurence S., Pocahontas.
PULLIN, Shirley P., Alexandria.
PURYEAR, Wilton S., Lacrosse.
ROSE, Thomas M., Independence.
ROSE, Wilber McK., Richpatch.
ROSS, Charlie C., Troy.
SANDERS, Peachy G., Dumbarton.
SANGER, Miles D., Clearbrook.
SMITH, John E., Ashburn.
SMITH, Thomas Rufus, Diggs.
STEPHENS, Joseph A., Hinnom.
STRICKLAND, Charles A., Witt.
WALLS, Fulton, Hillsville.
WHITMIRE, Roy O., Salem.
WILLIAMS, Lee, St. Charles.
WILLIAMS, Ralph E., Comers Rock.
WILSON, Samuel B., Raphine.

Buglers

DAVIDSON, Elbert L., Buena Vista.

VIRGINIA

Buglers—Continued

SWECKER, Harry T., Monterey.

Mechanic

HARKRIDER, George W., Belsprings.

Wagoners

COLEMAN, Marshall H., Toga.
STUMP, Joseph, Copper Hill.

Privates

ADKINSON, Frank, Bedford.
AFARIAN, Haroutun, Richmond.
ALTICE, Galvin Jack, Redwood.
ANDREWS, Hambleton F., Central Point.
ASHBROOK, William S., Richmond.
ATKINS, Oral B., Harrisonburg.
BAGWELL, Charles, Onancock.
BAILEY, John E., Keokee.
BAILEY, Samuel E., Pointer.
BANE, Erwin R., Tip Top.
BARKER, John, Park.
BEASLEY, Henry C., Saxe.
BERRY, Arthur, South.
BLUNDY, George A., Richmond.
BOARD, Howard E., Bedford.
BOGGS, Byrd W., Rumpaw.
BOOTH, Sterling, De Witt.
BOWEN, Harry L., Fredericksburg.
BOWLING, John R., Alhambra.
BROWN, Benme L., Vigor.
BROWN, Lewis, Portsmouth.
BROWN, Willie S., Gold Vein.
BUCHANAN, Emette, Bondtown.
BUNDIC, William, Parksley.
BUNDY, Clodius H., La Grange.
BURKS, William Sherman, Big Island.
BURNER, Andrew J., Overall.
BUTLER, Simon, Enfield.
BRYANT, Harry J., Madison Heights.
BRYANT, Rossie, Hampton.
CAMDEN, Abb, Glasgow.
CAMPBELL, Julian R., Luray.
CATRON, Jack J., Saltville.
CHAPPELL, Robert V., Stoney Creek.
CLAYTON, James A., Rushville.
CLOPTON, George, Diascond.
CLYBURN, Charles E., Arcola.
COGLE, Timothy B., Petersburg.
CORNWELL, Melvin, Manassas.
COSBY, Bernard J., Midlothian.
COX, Eugene Eldridge, Indian Valley.
COX, John W., Chase City.
CRIST, Jacob L., Lynchburg.
CROCKETT, William L., Tangier.
CUYKENDALL, Edgar, Petersburg.
DAVIS, George R., Howertons.
DAWSON, Franklin L., Philamont.
DEARDORFF, William I., Occoquan.
DEYERLE, Addison A., Roanoke.
DISHMAN, Charles, Bristol.
DIX, James W., Danville.
DIXON, Lieu S., Robuck.
DOAK, Neith O., Rural Retreat.
DODD, Kent C., Fincastle.
DUNCAN, Leonard C., Rich Creek.
DUNN, James R., Richmond.
EARLS, Fieldin K., Cliffield.
EAST, Cheetie B., Danville.
ELLIOTT, Seaton Samuel, Petersburg.
ELLIS, Roy, Savedge.
ELMORE, Chap J., Maggie.
EPPERLY, Everette R., Roanoke.
FAIR, Randolph W., Manassas.
FARLEY, Ezra, Pineville.
FISHER, Luther W., Lone Mountain.
FLEENOR, Oscar Lee, Gate City.
FLETCHER, Earnest A., Nickelsville.
FOLDEN, James M., Bedford.
FRANKLIN, Mercer W., Fredericksburg.
GARDNER, Rubin P., Zunt.
GETER, Arthur, Suffolk.
GETZ, Albert M., Getz.
GEYER, Clarence E., Chatham.
GRAY, Ira Vandorn, Austinville.
GRAY, Newton L., Warrenton.
GREENE, Samuel B., Toms Creek.
GROW, Hansford M., Buena Vista.
GUNNELL, Clarence L., Vienna.

Privates—Continued

GUNTER, Edward B., Tower Hill.
GWALTNEY, Hugh G., Waverly.
HAGY, Hubert R., Abingdon.
HALE, Herbert, Dodson.
HALL, James G., News Ferry.
HARPER, George A., Bumpass.
HARPER, Leon A., Crewe.
HARVEY, Walter A., Phoenix.
HATCH, Harold F., Cobbs Creek.
HATCHER, Elbert M., Troutville.
HATCHER, Harry, Theological Seminary.
HEFLIN, Kennie, Midland.
HENSLEY, George L., Croseclose.
HICKMAN, Thomas H., Eagle Rock.
HOBACK, Floyd A., Wytheville.
HODGE, Monroe C., Atkins.
HONAKER, Jason Harrison, Draper.
HOOPPER, Bledsoe B., Williamsburg.
HORNSBY, Luther C., Seaford.
HULCHER, Frank G., Richmond.
IRBY, Sprilley E., Blackstone.
JACKSON, Joe, Wolftown.
JARRATT, Cary F., Jarratt.
JENKINS, Homar B., Stanley.
JENKINS, William L., Rena.
JENNINGS, Britain, Shorts Creek.
JENNINGS, Nathaniel H., Toano.
JETT, Jesse J., Fredericksburg.
JOHNSON, Richard Francis, Charlettesville.
JONES, Otis L., Richmond.
JONES, Samuel O., Richmond.
JOYNER, Henley B., Zuni.
KARAPETOFF, Mike, Hopeville.
KEESE, Arthur L., Bristol.
KELLER, Nicholas L., South Norfolk.
KENNEDY, Patrick A., Richmond.
KEYSER, Harvey K., Richmond.
KILLEN, Alexander, Osborns Gap.
KLOTZE, Leonard S., Richmond.
KNOX, Douglas H., Fredericksburg.
KUNKEL, William R., Lone Fountain.
LACY, Loxhe, Bedford.
LAM, William B., Lexington.
LANDRUM, Horace A., Richmond.
LAYMAN, Henry H., Indian Valley.
LEE, Robert E., Reusens.
LESTER, Grover C., Harrysmith.
LEVERSON, Bennie L., Lightfoot.
LEWIS, Fred L., Urbanna.
LLOYD, Mitchell F., Suffolk.
LUMSDEN, Clarence, Boones Mill.
LYNK, Paul S., Mount Solon.
McCOY, Steve A., Clear Creek.
MANNING, Walter, Falmouth.
MARBLE, John A. W., Mosleys Junction.
MARCUSON, Leslie G., Richmond.
MASSIE, John F., Louisa.
MAWYER, Robert L., Lynchburg.
MELON, John, Hopewell.
MELTON, Lawrence J., Atlee.
MILES, Joseph, Lester Manor.
MILLER, William H., Richmond.
MILLS, Joe W., Toms Creek.
MUSTIAN, Marion B., Richmond.
NEWMAN, Jas. W., Goldview.
NORCUTT, Roy, Whittles Depot.
OLIVER, Wendell Holmes, Nathalie.
OWENS, Shirley A., Norfolk.
PANNILL, Jeb S., Martinsville.
PARIS, Lawrence D., Stapleton.
PASCHAL, Robert W., Edgerton.
PAYNE, Ira L., Richmond.
PEARSON, Cornelius, Hampton.
PENNEY, William L., Richmond.
POLLARD, Clarence H., Richmond.
POWERS, Charles B., Virginia City.
PRENTICE, John H., Fredericksburg.
PURCELL, Wilbur G., Oldham.
QUARLES, Lowry O., Hardy.
RAMSEY, Willie A., Phoenix.
RATCLIFF, John William, Grundy.
REED, John E., McLean.
REEDY, Leonard M., Raven.
RHOTON, Benjamin, Clinchport.
RICHARDSON, Guy H., Galex.
RICHARDSON, Willie, Toms Creek.
ROBINSON, George, Williamsburg.
RODGERS, Raymond, Accotink.

Privates—Continued

ROSE, Garnett L., Richmond.
ROSENBERRY, Frank O., Hardesty.
SALYER, Pierce S., Nickelsville.
SANDRIDGE, Marion L., Moormans River.
SANYOUR, Anthony, Richmond.
SEXTON, Sidney L., Velney.
SHENK, Raymond E., Reynolds.
SHEPPARD, Walter J. H., Thaxton.
SHERRILL, Thomas Houston, Alta Vista
SHORT, John, Raven Creek.
SINGLETON, Ira, Gem West.
SIX, Charles C., Rural Retreat.
SLAUGHTER, Smith S., Quinque.
SLOAN, Lee, Grundy.
SLOAN, John M., Norfolk.
SMITH, Henry J., Scottsburg.
SMITH, Jerry F., Berea.
SMITH, Keller T., Boone Mill.
SMITH, Warner, Newport News.
SNEAD, Ralph B., Fork Union.
SPIVEY, Ocio C., Windsor.
STANLEY, Bruce, Coeburn.
STAPLES, Howard V., Dumbarton.
ST. CLAIR, Kenneth L., Egleston.
STIDHAM, Clarence V., Norton.
STIDHAM, Roy E., Pound.
STILSON, Leon H., Richmond.
STROSNIDER, George E., Capon Road.
SUBLETT, William A., White Gate.
SUTPHIN, Posie E., Wills.
SWORD, James A., Rock Dell.
TATE, Isaac, Thaxton.
TAYLOR, Harry M., Kidds Fork.
THAXTON, Harvey L., South Boston.
THOMAS, Robert H., Portsmouth.
THOMPSON, Auston, Lexington.
THOMPSON, Henry, Hopewell.
THOMPSON, Major McK., Damascus.
TILSON, Charles M., Monarat.
TIMBERLAKE, James W., Barnhamsville.
TINDER, Frank C., Fredericksburg.
TOLLEY, Walter B., Lexington.
TRUSSELL, John R., Timberville.
TYREE, Earl H., Ollie.
UTZ, Robert E., Madison County.
VIRES, Henry, Loneash.
WAINWRIGHT, Wilton T., Odd.
WALKER, Richard, Merchant.
WALTER, John Bentonville.
WALTON, William R., Stevensville.
WALTON, William T., Martinsvlile.
WEBSTER, John W., Farmville.
WELLS, Thomas D., Dinwiddie.
WHEATLEY, Hurley, Fox.
WHITE, Floyd D., Seaford.
WHITECARVER, William Robert, Jr., Salem.
WILBURN, Eugene, Alexandria.
WILLIAMS, Harry H., Richmond.
WILLIAMS, John, St. Paul.
WILLIAMS, Tom, Hoges Store.
WINN, Charlie L., Silson.
WITT, Abner O., Lynchburg.
WOLFE, Elbert, Ewing.
WOOD, James S., Bristol.
WOODALL, George R., Stuart.
WRENN, Edwin F., Disputanta.
WRIGHT, Richard D., Rocky Mount.

DIED OF ACCIDENT

Lieutenants

BARNEBY, Walter Victor, Newport News.
BOUCHELLE, Horace P., Norfolk.
CARR, James Frederic, Hampton.
GLENN, George P., Lynchburg.
MOORE, Sylvester B., Norfolk.
PERKINS, Pryor R., Newport News.
WOOD, Robert H., Jr., Charlottesville.

Sergeants

BLANKS, Roscie A., Meadville.
BYRD, Everett L., Central Point.
DAVIS, Powell, Franklin.
NORRIS, William L., Norfolk.

VIRGINIA

Corporals

BATTEN, Eugene E., Back Bay.
BRADLEY, John L., Portsmouth.
BRUCE, Robert J., Cherrydale.
BURKETT, James G., Groseclose.
GARLAND, Robert C., Warsaw.
PUGH, Horace C., Concord.
MEDLIN, Albert James, West Point.
MOSS, Watkins A., Saxe.
SENTELL, Henry G., Schoolfield.
THOMPSON, Henry C., Darlington Heights.
WRIGHT, Alex, Norfolk.

Bugler

MILLER, James H., Wytheville.

Chauffeur

TIPTON, David, Riverton.

Privates

ACORS, Roderick, Massapomax.
ANDERS, Warrick A., Independence.
AUSTIN, Samuel, Meadowville.
BAYLER, Alfanse, Ruther Glen.
BAYLOR, Louis M., Bowling Green.
BRATTON, Walter, Pulaski.
BROOKS, William H., Lynchburg.
CASSADY, Drewery, Stuart.
COLLEY, Fred H., Birchleaf.
COOK, Thomas W., Alexandria.

Privates—Continued

CORNETT, Harvey E., Flabridge.
CRESS, Arthur G., Atkins.
DANCY, Cicero, Norfolk.
EAGLE, Samuel Rembert, Doe Hill.
FAUNTLEROY, Randolph, Center Cross.
FIELDS, Anthony, Lebanon.
GILLIAM, Isaac, Blackwater.
GILLIAM, Isaac, Fairview.
GRAY, Ernest O., Danville.
HALL, Vester D., Danville.
HARGROVE, Arthur, New Glasgow.
HARRIS, Robert L., Mill Gap.
HAWLEY, Gilbert L., Richmond.
HENDERSON, John B., Thessalia.
HESS, Silas, Monk.
HOWARD, William, Christiansburg.
JACKSON, Benjamin L., Pendletons.
JACKSON, Thomas A., Pounding Mill.
JASPER, Charlie, Richmond.
JENKINS, Robert L., Fredericksburg.
JOHNSON, John, Norfolk.
JONES, Otis L., Richmond.
KANNON, Monny M., Doswell.
KENDALL, Robert N., Herndon.
LEE, Willie L., Suffolk.
LEMON, Christopher, Sassafras.
LINK, Tiney J., Chilhowie.
LONG, Bernard J., Clifton Forge.

Privates—Continued

LOVING, William, Salvia.
LOWERY, Henry D., Virgilina.
MARTIN, Allie L., Leesville.
MATNEY, Earnest R., New River.
McELFRESH, Russell M., Portsmouth
MYRICK, Johnny G., Portsmouth.
PERRY, Harrison, Park.
POYNER, Luscius D., Norfolk.
RICH, Hiram, Burgess Store.
RICHARDSON, Charles E., New Glasgow.
ROWE, James, Norfolk.
SIDDONS, James O., Bumpass.
STROTHER, John F., Garrison.
TARUS, Nicoias, Northampton.
TAYLOR, Thomas A., Roanoke.
THOMAS, Wyatt J., Phoenix.
TRAYHAM, Elmer, South Boston.
TROUTMAN, George W., Portsmouth.
WATSON, Herman, Mappsville.
WELLS, Johnnie, Dorchester.
WHITE, William J., Norfolk.
WILES, Roby F., Lodi.
WILKINS, Franklin T., Charlottesville.
WILSON, Johnnie, Norfolk.
WILSON, Vilas Z., Norton.
WRIGHT, Oliver G., Oriskany.
VOGT, Charles A., Atkins.

★

WASHINGTON

PVT HENRY BECKER
RUFF K.A.

PVT OMER L ALEXANDER
PATEROS D.W.

PVT GEORGE T BISHOP
SEDRO WOOLLEY K.A.

PVT LEONARD J BACON
CASTLE ROCK W.A.

PVT PARK S CHAPIN
PE ELL K.A.

PVT GRANT M. COLTENBAUGH
RETSIL D.W.

PVT. ALVIE L DUNCAN
SEQUIM W.A.

PVT. LUCIEN M. GUNN
KELSO K.A.

PVT. ANDREW WIK
E. STANWOOD K.A.

PVT. ARCHIE M. HALSEY
ASOTIN D.W.

CPL. WILLIAM L O'NEAL
FORTSON D.W.

PVT VERNON L. HOWELL
DRYAD D.W.

PVT. ARTHUR LAWSON
ALMIRA D.D.

PVT WILLIAM C. NELSON
WENATCHEE W.A.

PVT WM P PETERSON
RENTON D.D.

PVT EARL B HALL
MATLOCK D.D.

PVT. DAVID A. SUNDSTROM
FRIDAY HARBOR W.A.

PVT BARNEY TWERDAL
BOW K.A.

PVT. JOHN WSTAS
SPOKANE W.A.

PVT. ALLEN F WALPASS
SHELTON K.A.

WASHINGTON

PVT LLOYD J CARR
NEW KAMILCHE D.W.

MAST. ENG JESSE M. STEED
SEATTLE D.D.

CPL. HAROLD B BRAGDON
SEATTLE D.D

PVT CHRISTOF C BRENDING
SEATTLE K.A.

CPL. CHARLES M. BLACK
EVERETT D.W.

LT ALFRED BRADFORD
SEATTLE K.A.

PVT. AXEL B BJORKLAND
SEATTLE K.A.

SGT JOHN C BIRD
SEATTLE K.A

PVT ALLAN G. BRATTSTROM
SEATTLE D.W.

CPL. JULIUS BERNDT
YAKIMA K.A.

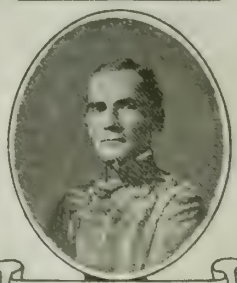

COL JAMES E. BELL
SPOKANE D.D.

SGT GEORGE F BROWNING
ABERDEEN D.A

PVT PAT BREEMAN
CHELAN W.A

PVT JACOB BARGER
GLOBE K.A

PVT JOSEPH N BUSSE
SEATTLE D.W

PVT ALPHONSUS BOB
TULALIP D.D.

CPL CHARLES H BRENDLE
SEATTLE K.A

PVT ALBERT N BULI
STANWOOD K.A

PVT. GUY L SIMPSON
KENT K.A

PVT LEON A BEEBE
ROCHESTER K.A

WASHINGTON

PVT. AMOS BECK
FORD K.A.

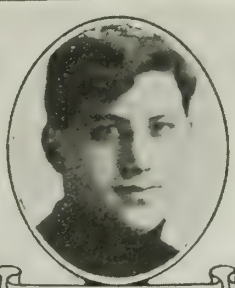

PVT. MORRIS CHARLES, JR.
PUYALLUP D.O.

PVT HARRISON I. BUSEY
YAKIMA W.A.

PVT. ARENT A BRUHU
ENUMCLAW K.A.

PVT LLOYD O DUCKETT
RIVERSIDE D.O.

PVT HUGO W BOETTCHER
MONROE K.A.

PVT. HENRY V BUTCHER
LATAH W.A.

PVT ARTHUR E. WINKLER
WENATCHEE K.A.

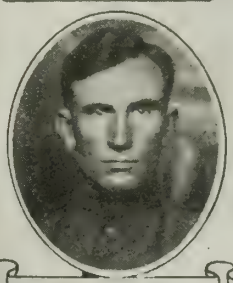

CPL IVER BURKE
CORFU D.O.

PVT. OSCAR R BENSON
YELM W.A.

PVT LAWRENCE L AUTEN
SEATTLE K.A.

PVT ARTHUR T. ABRAMS
SPOKANE D.O.

PVT. FRED W ANDERSON
HADLOCK D.O.

CPL. ELMER R. ANDERSON
TACOMA D.W.

PVT. HAROLD H. ANDERSON
BELLINGHAM D.O.

SGT WILSON N. AUSTIN
SEATTLE D.O.

SGT. JOHN ALTMAN
SPOKANE D.W.

SGT. WILLIAM H. ALLEN
SEATTLE D.O.

PVT. JAMES H. ALLYN
GOLDENDALE D.O.

PVT. MARTIN F MASSE
SPOKANE D.O.

WASHINGTON

PVT. GEORGE E. DEAN
SPOKANE D.A

PVT THOMAS B DELL
DRYAD D.D.

PVT CECIL H DOOLEY
LITTLE ROCK D D

MUSC. EDWARD C. CUNNINGHAM
ST JOHN D D.

LT. ARTHUR E. CARLSON
ANACORTES K A.

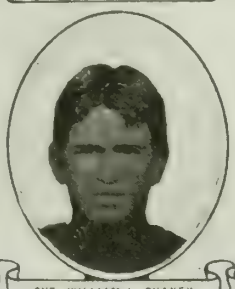

PVT. WILLIAM L. CHANEY
YAKIMA K A

CPL A C. COPEMAN
KENT K A.

PVT. ALLAN H. CLEMENTS
SEATTLE K A.

CPL. LEROY W CROSS
VALLEYFORD D D.

PVT ROBERT CRAIG
CENTRALIA K.A.

PVT S LEON CLAUSNER
SPOKANE K A.

PVT. FRANCIS M. KEATING
LANCASTER K.A.

PVT ALBERT O CHRISTIANSON
PUYALLUP W A

PVT RAYMOND P CODD
COLFAX K A.

PVT. IRA L. CATER
OLYMPIA D W.

PVT. JOHN A ABERG
DOE BAY W.A.

PVT WALTER E AKELEY
PORT ANGELES K A

LT ROYAL L ARGALL
SPOKANE D W

CPL ELBERT ALEXANDER
POMEROY D W

PVT WELLS ARMSTRONG
RIDGEFIELD K A.

WASHINGTON

PVT. LEVI L. GRIFIN
ASOTIN K.A.

PVT. RAY GRINSTEAD
SPOKANE D.W.

PVT HARRY GOTPEDSON
BICKLETON K.A.

CPL. JOHN O. FLECKENSTEIN
BURKE K.A.

PVT CHARLES N. FLETCHER
SEATTLE D.D.

PVT. JAMES A. LONG
MOLD D.D.

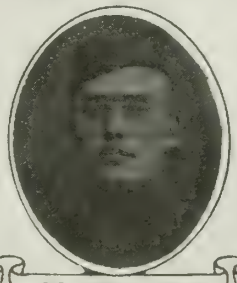

PVT. HARVEY T FICKLIN
DIAMOND W.A.

PVT. EARL M. FAULKNER
EVERETT K.A.

PVT. ARTHUR M FREEMAN
SPOKANE D.D.

PVT JOHN V. FOLSOM
CHEWELAH K.A.

PVT. RICHARD FLOTRE
EVERSON D.W.

PVT. JOHN L FULWILER
SPOKANE D.W.

PVT. DOMINCO MAZZONE
SEATTLE K.A.

PVT CARLE W ELLER
SEATTLE K.A.

PVT PETER ERICKSON
HIGH POINT D.D

CPL. GUY O. ENMAN
DEER PARK K.A

PVT. MILFORD G. DE WOLF
ZILLAH K.A.

PVT. R. E. DYE
SPOKANE D.W.

PVT. HERBERT N. DECKER
TACOMA D.W.

CPL. DUNELL M. DUNKLE
VANCOUVER K.A.

WASHINGTON

SGT. HARRY A. GRONA
SPOKANE K.A.

LT. SAMUEL G. GLICK
SEATTLE D.O.

PVT. HARRY GOTFREDSON
BICKLETON K A

PVT PAUL W. FOLMSBEE
RICHMOND BEACH D W.

PVT. DAVE DUKORSKY
YAKIMA K.A.

CPL. CLINTON S. BROWN
DAVENPORT D.O.

CPL. FRANK E. BAUERS
DAYTON D.W.

PVT GEORGE N BUCHANAN
MANETTE D.A.

PVT. GEORGE W. CALDWELL
PROSSER D.O.

PVT. MARTIN V. CHARLESTON
BRUSH PRAIRIE D.W

PVT. GUY L. COOPER
EVERETT D.W.

PVT. CHARLES L COOK
POULSBO D.O.

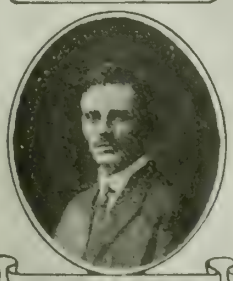

PVT. HARRY L CAUSLAND
ANACORTES K.A.

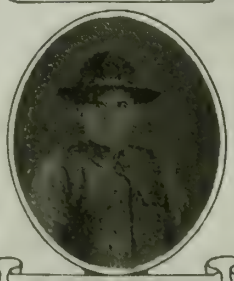

PVT. ANDREW ENGERBRETZEN
NORMAN K A

PVT. LEWIS ELVIDION
SPOKANE D.O.

PVT. WALTER E. DRISSLER
SOUTH BEND K A.

SGT CHARLES HUCKABA
TACOMA K.A.

PVT VICTOR HANSEN
EDMONDS D.O.

CPL F HAROLD HUBBARD
SEATTLE D.O

PVT. VICTOR HANSON
BELLEVUE W.A.

WASHINGTON

PVT. LEO FLYNN
TACOMA D.D.

CPL JAMES A FORBES
RENO K.A.

PVT. ALLEN J. DURWARD
CENTRALIA D.D

PVT LLOYD A HARVEY
SEATTLE K.A.

PVT. ELIJAH B HAYS
OLYMPIA K.A.

PVT BURTON R HANSEN
SPOKANE D.D

PVT FRED K RUBE
KELSO K.A.

PVT THOMAS HUGHES
SEATTLE D.W.

PVT. FRANK HANCOCK
STANWOOD K.A.

PVT. FRED H. HABERMAN
OLALLA K.A

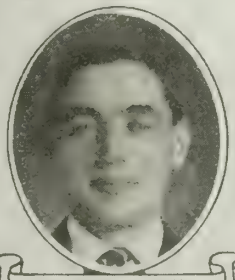

PVT OSCAR HALVORSON
HOOPER K.A.

PVT. THOS O HASTING
WAITSBURG K.A.

CAPT. ARTHUR W. GOUGH
SEATTLE D.D.

CPL. WILLIAM L. GREENE
PALOUSE D.W.

PVT RAY GRINSTEAD
SPOKANE D.W.

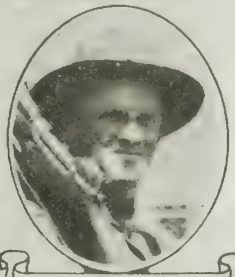

PVT. JOE GAVALER
CLE ELUM D.W

PVT JOHN HAWKS
PINEHURST K.A

PVT HENRY GOLDMAN
TACOMA W.A.

PVT JOHN ZANONI
RENTON D.W.

CPL. LEONARD A. HITTER
TACOMA K.A.

WASHINGTON

PVT WILLIAM A. HUNSINGER
SEATTLE K.A.

CAPT. HOWARD D. HUGHES
SEATTLE K.A.

CPL. MILES P. HALFMAN
TACOMA K.A.

PVT. DALE HELGE
GRANDVIEW D.W.

PVT. FRED E. HACKETT
FRIDAY HARBOR K.A.

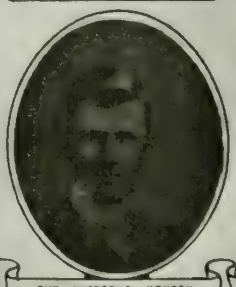

PVT VICTOR C. HENSON
BELLEVUE D.W

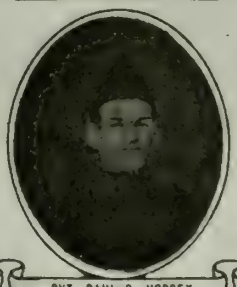

PVT. PAUL C. HORSEY
BREMERTON D.W.

PVT. FRED HOWELL
SEATTLE D.D.

PVT. CHARLES HARPER
SPOKANE D.W.

PVT. WILLIAM W. HYATT
LEBAM D.A.

CPL. GABRIEL HAAS
OLYMPIA K.A.

PVT. PAUL HAUBRIS
SEATTLE K.A.

CPL ALFRED G. HOIBY
SEATTLE D.D.

PVT. WILLIAM HESS
CONCONULLY D.W.

PVT. ARTHUR HANSON
BELLINGHAM D.O.

PVT. GLEZEN F. HAMLIN
SEATTLE D.D.

PVT ALMIRON ARMSTRONG
YAKIMA D.D

PVT. CARL C. DURHAM
ADNA K.A

PVT LESTER L. FAIRBANKS
SEATTLE K.A

SGT. PAUL HILL
EVERETT D.W.

WASHINGTON

PVT. FRITS JENSEN
PORT LUDLOW W.A.

PVT. JULIUS CLEVINGER
DOTY D.D.

PVT. CHRIST BENSON
SEATTLE D.W.

MESS. SGT. PAUL HILL
EVERETT D.W.

CPL. CHARLES E. COOK
RAYMOND W.A.

PVT. FRANCIS M. CARSNER
KALAMA W.A.

PVT. LEWIS E. CHESSER
WILSON D.W.

PVT. HIRL G. HIGHTOWER
LYMAN K.A.

CPL. JOHN O. FLECKENSTEIN
BURKE K.A.

CPL. ARTHUR J. CARLSON
TACOMA D.D.

PVT. BURTON B. ARNOLD
GRASMERE K.A.

PVT. HENRY W. HANSON
SEATTLE K.A.

PVT. AUGUSTUS HOPKINS
SILCOTT D.D.

PVT. ALBERT J. HAMILTON
BELLINGHAM D.W.

PVT. WILLIAM A. HUNSINGER
SEATTLE K.A.

PVT. RICHARD E. KING
SEATTLE W.A.

SGT. ALFRED KRISTOFERSON
STANWOOD K.A.

PVT. GEO. E. DIEBEL
ASOTIN W.A.

MAJ. GEORGE B. FARWELL
SEATTLE K.A.

PVT. ELMER E. FELLERS
WATERVILLE D.D.

WASHINGTON

CPL ALFRED R KRAMER
OPPORTUNITY K A

PVT JOHN S KILDOW
AUBURN D D

PVT ELMER W KINSEY
SEDRO WOOLEY K A.

CPL MARION F JOHNS
TACOMA K.A

LT. MALCOLM JOHNSTONE
ARLINGTON K A.

CPL SAM JOHNSON
SEATTLE K A

PVT GAY L JONES
SNOHOMISH K.A.

CPL HENRY A JACOBSEN
ALPHA D.W

CPL HERBERT IRWIN
YAKIMA D.W

PVT. HENRY R JOHNSON
SILVERDALE K.A

PVT JOHN H. JOHNSTON
ELK W.A.

PVT. BENGT M BLOOM
NEWPORT D.W.

PVT ARVIO C JOHNSON
CUSTER K A.

SAD JOHN A JERSON
TACOMA D.C.

PVT WILLIAM E. JESSON
TACOMA D.A

LT. ANDREW S. JACOBSON
YAKIMA W.A.

PVT GEORGE W. JACKSON
VANCOUVER W.A.

PVT. ANGUS G JOHN
WENATCHEE K A

PVT. EDWARD R. JONS
BAY VIEW K.A.

PVT. JESSE L JENSEN
EATONVILLE K.A.

WASHINGTON

PVT PAUL LINDLEY
ADDY D.D.

PVT. WALKER A. NELSON
OLYMPIA K. A.

PVT. PAUL E. LAMB
SEATTLE D.W.

SGT. HERSCHEL C. LANCASTER
SEATTLE K.A.

PVT. HERMAN R LEVIEN
BLAINE D W.

PVT. FRED E. LEFRANCIS
CLARKSTON D.D.

CPL FERDINAND M. LARSEN
SEATTLE K.A.

PVT HENRY F. MELODY
VANCOUVER D.D.

PVT. JOSEPH REDBURG
ROY D.D

PVT. LOUIS F. LEIBLY
SEATTLE D.D.

PVT. NORMAN KIMBALL
GIG HARBOR W A.

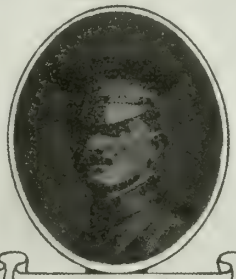

LT. LINDOLPH R. KERLEY
SEATTLE K.A.

SGT. ORRIE F. KLINE
TACOMA K.A.

PVT. CLARENCE L KEYES
AUBURN D W.

PVT. OTTO A. A KINGREY
OLYMPIA D A

PVT. WILLIAM J KEHOE
SPOKANE K.A.

LT. WILLIAM G. KANTER
EVERETT D.D.

MAJ. JOSEPH G KREUTZ
TACOMA K A.

PVT. EDWARD H. KEEL
SOUTH BELLINGHAM D.W.

LT. CLAIR A. KINNEY
SEATTLE D.W.

WASHINGTON

PVT. GEORGE B. MORRIS
COUPEVILLE K.A.

PVT. RAYMOND I. MORRIS
COUPEVILLE W.A.

PVT. BUDD C. LOKSON
FRIDAY HARBOR K.A.

PVT. CARL A. MOE
HILLYARD K.A.

PVT. JOHN RONALD
YAKIMA W.A.

PVT. LOUIS A. MARTIN
SEATTLE K.A.

PVT. FRITZ W. MARTEN
YAKIMA K.A.

PVT. NICHOLAS W. HEMPHILL
BOW W.A.

SGT. BRYCE A. MERCER
PUYALLUP K.A.

PVT. WILLIAM T. MULLANEY
TENINO D.D.

PVT. JAMES C. MINTER
SOUTH BEND D.D.

SGT. GEORGE MILLEN
ABERDEEN W.A.

PVT. JOSEPH A. MULFORD
TACOMA D.W.

PVT. JOHN McDADE
MALONE D.W.

PVT. ORA McCOLLISTER
KIESLING D.D.

PVT. JOSEPH J. McADAM
SPOKANE D.W.

PVT. JACK F. METCALF
ARLINGTON K.A.

PVT. JACOB SUNDE
PORT ANGELES D.W.

PVT. ALFRED W. LEACH
OLYMPIA K.A.

PVT. DENNIS O. LANTZY
LINCOLN K.A.

WASHINGTON

PVT. CHARLES E MUZZY
MOAB K.A.

PVT. GEORGE A. McCOLLUM
HEISSON W.A.

PVT. HARRY J. MILLER
POMEROY D.W.

PVT. MILES P. HOLFMANN
TACOMA K.A.

PVT. ROBERT S. McCUTCHEN
REARDAN K.A.

LT. ADELBERT D. McCLEVERTY
SEATTLE K.A.

PVT. C. E MOODIE
EVERETT K.A.

PVT WILLIAM T MULLANEY
TENINO D.O.

PVT. ALLEN F. MALPASS
SHELTON K.A

PVT. EARL MILSAP
ASOTIN K.A.

PVT. ARTHUR C MELY
SPOKANE K.A.

PVT RALPH R. MUNSEL
SPOKANE K.A.

LT. CHARLES MAYNARD
SPOKANE D.W.

PVT. ELISHA MULLINS
PLAZA K.A.

PVT ORELL M MOORE
SEATTLE D.W

PVT. ERMAN W MOSES
CHEHALIS K.A

PVT. GEORGE B. MORRIS
COUPEVILLE K.A.

CPL. PRESTON C. MYERS
SPOKANE D.D.

CPL. LEO V. MILLER
CENTRALIA K.A.

SGT WESLEY W. MILLER
HARRINGTON K.A.

WASHINGTON

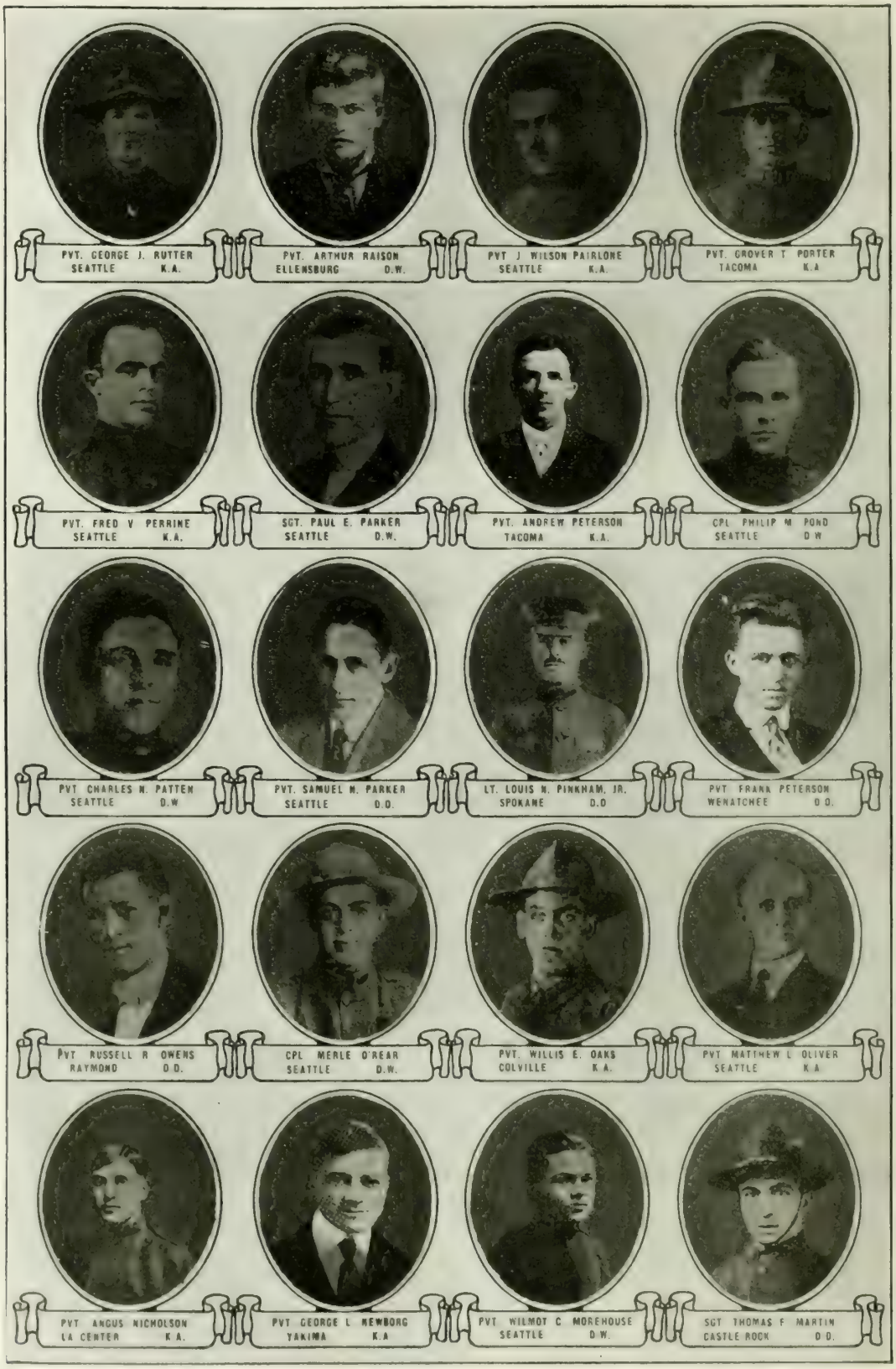
PVT. GEORGE J. RUTTER
SEATTLE K.A.
PVT. ARTHUR RAISON
ELLENSBURG D.W.
PVT J WILSON PAIRLONE
SEATTLE K.A.
PVT. GROVER T PORTER
TACOMA K.A
PVT. FRED V PERRINE
SEATTLE K.A.
SGT. PAUL E. PARKER
SEATTLE D.W.
PVT. ANDREW PETERSON
TACOMA K.A.
CPL PHILIP M POND
SEATTLE D W
PVT CHARLES N. PATTEN
SEATTLE D.W
PVT. SAMUEL M. PARKER
SEATTLE D.D.
LT. LOUIS N. PINKHAM, JR.
SPOKANE D.D
PVT FRANK PETERSON
WENATCHEE D D.
PVT RUSSELL R OWENS
RAYMOND D.D.
CPL MERLE O'REAR
SEATTLE D.W.
PVT. WILLIS E. OAKS
COLVILLE K.A.
PVT MATTHEW L OLIVER
SEATTLE K.A
PVT ANGUS NICHOLSON
LA CENTER K.A.
PVT GEORGE L NEWBORG
YAKIMA K.A
PVT WILMOT C MOREHOUSE
SEATTLE D.W.
SGT THOMAS F MARTIN
CASTLE ROCK D.D.

WASHINGTON

PVT. JOHN J. ROBERTSON
PRAIRIE K.A.
PVT. FREEMAN E. ROSE
WASHTUCNA K.A.
PVT. HARRY E. REQUA
SEATTLE K.A.
PVT. EUGENE C. ROYCE
SEATTLE K.A.
PVT. DAN W. ROOT
SEATTLE D.W.
SGT. JOHN J. RIEGEL
FAIRFIELD D.D.
PVT. WILLIAM A. READ
SHELTON W.A.
PVT. ELMER L. DAMOURS
SILVER LAKE K.A.
PVT. ABRAHAM L. ROBERTS
GRANGER D.A.
PVT. WILLIAM H. RAMEY
CLARKSTON K.A.
PVT. CLARENCE A. ROSE
SEATTLE W.A.
PVT. GYRON B. ROBERTS
DEER PARK K.A.
PVT. FRANK PETERSON
WENATCHEE D.D.
PVT. MELVIN GILL
FLORENCE W.A.
SGT. EDWARD R. MENGE
SEATTLE K.A.
PVT. CHARLES MONETTE
SPOKANE K.A.
PVT. OTTO H. PETRICK
WASHTUCNA D.D.
PVT. FLOYD ULLERY
PALOUSE W.A.
CPL. LEO V. MILLER
CENTRALIA K.A.
PVT. HANY T. OLSON
SPOKANE K.A.

WASHINGTON

PVT JAS B VOLIVA
YAKIMA W.A.

PVT. RUDOLPH ULRICH
SEATTLE K.A.

PVT HENRY A USITALO
SEATTLE D.O

PVT JOHN ULRICH
WATERVILLE D.O.

PVT HARLEY A. TURNER
CHEWELAH D.O

PVT STEVEN SHERIN
ENUMCLAW K.A

PVT JAMES H SCHOOLEY
ZILLAH K.A

PVT. GUST STORAASLI
PARKLAND W.A.

PVT. WALTER L. SMITH
ELK K.A.

BUGL CLARENCE E. SANDSHEDT
PASCO D.O.

PVT. THOMAS SMYTH
SKAMOKAWA D.W.

WAGR BERT STRICKLAND
SEATTLE K.A.

PVT CHAS A. SHANER
MOSSY ROCK D.W.

PVT. CARL A. OLSON
SPOKANE K.A.

PVT. JOHANNES OVERAAS
HOQUIAM K.A.

PVT. ALVIN H. SMITH
LOOMIS K.A.

PVT VALASES STAMOPOVLOS
WENATCHEE D.O.

PVT ELWOOD SHOREY
MONTESANO W.A

PVT LEE H. RICHARDS
VANCOUVER W.A.

PVT FREIMAN E. ROSE
WASHTUCNA K.A.

WASHINGTON

PVT. ALBERT R. WEST
CATHLAMET D.D.

PVT. JOE H. WALLIS
ARLINGTON K.A.

PVT. F. E. HIXSON
LOMMIS W.A.

PVT. ARMER J. VAN DERZEE
BELLINGHAM D.A.

PVT. DONOVAN T. REEDER
WALLA WALLA W.A.

CPL. CLARENCE J. TURLEY
GRANDVIEW D.W.

PVT. JOHN A. TORKLET
TACOMA K.A.

PVT. EDGAR T THEOBALD
COLVILLE K.A.

PVT. FLOYD D. SATTERFIELD
EVERETT D.W.

CPL. ERNEST D. STOUT
TACOMA D.D.

CPL. MARTIN A. STOMMEN
SEATTLE K.A.

PVT. RUSSELL H SHERIFF
MOUNT VERNON K.A.

PVT. JOSEPH A. LANGSTON
EVERETT K.A.

PVT. FRANK J. STARR
SEATTLE K.A.

PVT. BERT C. SMITH
FALLS CITY D.W.

PVT. LEONARD E. SELLS
BELLINGHAM D.D.

PVT. JOHN SETWICK
SEATTLE D.W.

PVT. JOHN G. SHONAHAN
SEATTLE K.A.

SGT. CLYDE RHODEFER
SEQUIN D.D.

PVT. ALFONSO REINKENS
MONTESANO K.A.

WASHINGTON

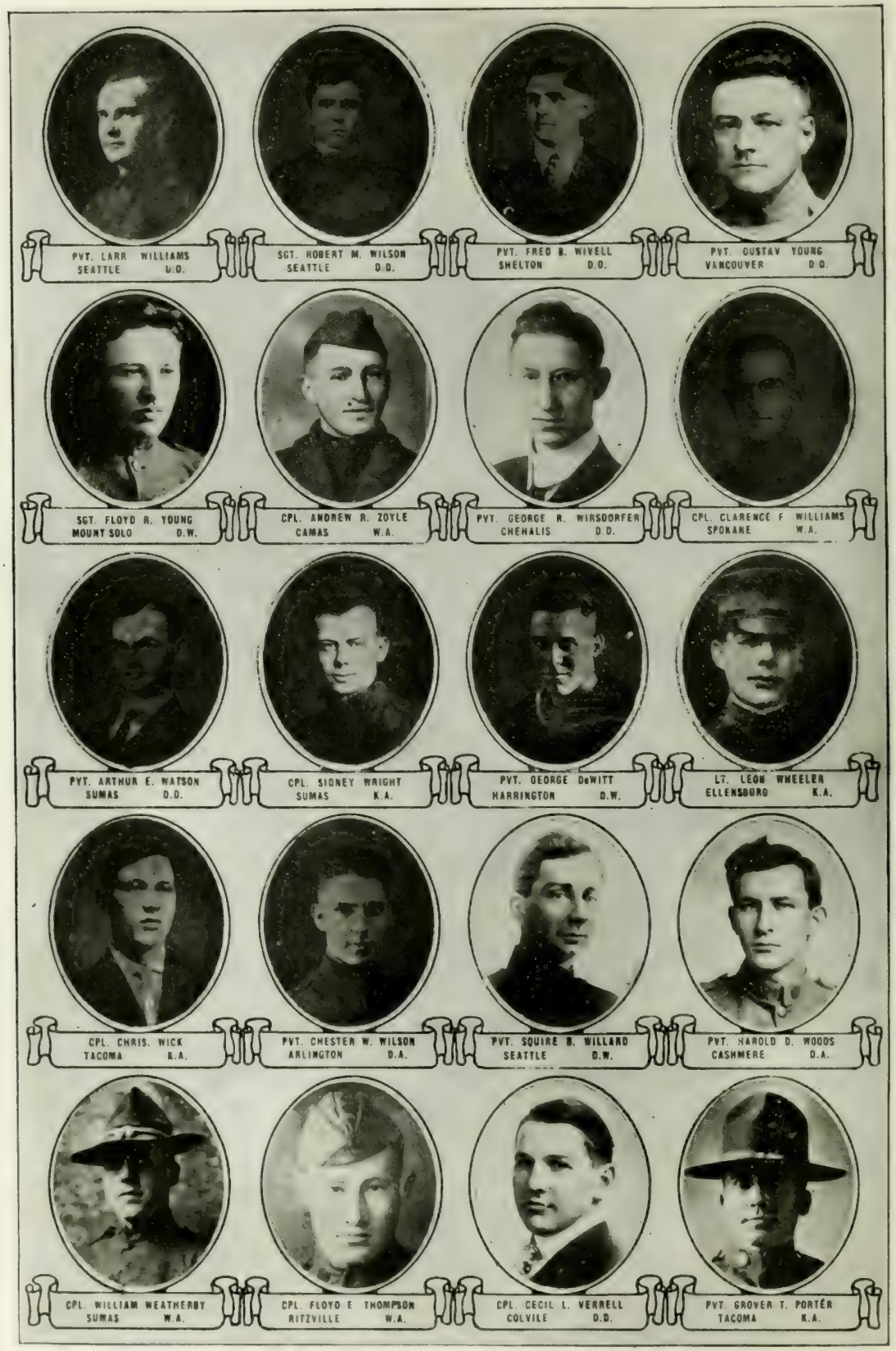
PVT. LARR WILLIAMS
SEATTLE D.D.
SGT. ROBERT M. WILSON
SEATTLE D.D.
PVT. FRED B. WIVELL
SHELTON D.D.
PVT. GUSTAV YOUNG
VANCOUVER D.D.
SGT. FLOYD R. YOUNG
MOUNT SOLO D.W.
CPL. ANDREW R. ZOYLE
CAMAS W.A.
PVT. GEORGE R. WIRSDORFER
CHEHALIS D.D.
CPL. CLARENCE F WILLIAMS
SPOKANE W.A.
PVT. ARTHUR E. WATSON
SUMAS D.D.
CPL. SIDNEY WRIGHT
SUMAS K.A.
PVT. GEORGE DeWITT
HARRINGTON D.W.
LT. LEON WHEELER
ELLENSBURG K.A.
CPL. CHRIS. WICK
TACOMA K.A.
PVT. CHESTER W. WILSON
ARLINGTON D.A.
PVT. SQUIRE B. WILLARD
SEATTLE D.W.
PVT. HAROLD D. WOODS
CASHMERE D.A.
CPL. WILLIAM WEATHERBY
SUMAS W.A.
CPL. FLOYD E THOMPSON
RITZVILLE W.A.
CPL. CECIL L. VERRELL
COLVILE D.D.
PVT. GROVER T. PORTER
TACOMA K.A.

WASHINGTON

LT WILLIAM R MacKAY
SEATTLE D W

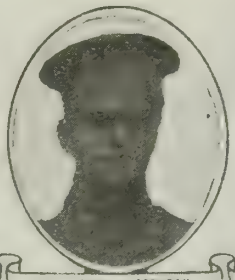

LT LLOYD T COCHRAN
SEATTLE K A

PVT THOMAS E HOVEY
WHITE SALMON D D

CPL HENRY A JACOBSON
ONALASKA D W

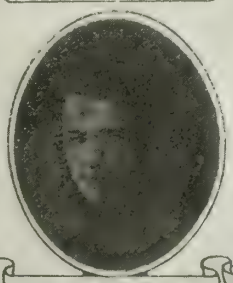

CPL LEO K McCORMICK
REPUBLIC K A.

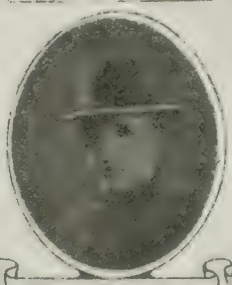

CPL ALFRED H PETERSON
SEATTLE D D

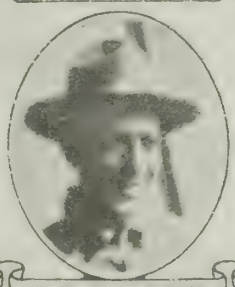

MECH THOMAS CAMERON
SEATTLE K A

PVT DEWITT C HAGERMAN
NACHES K A.

LT WALTER C LEE
SEATTLE D D

PVT WILLIAM MARTIN
SPOKANE W A

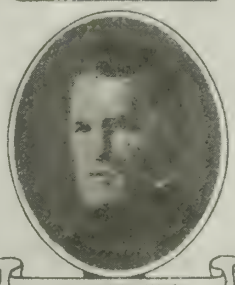

LT CYRUS NOBLE
CENTRALIA K A.

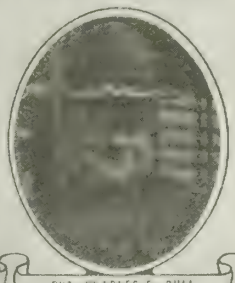

PVT CHARLES F RULL
DEEP RIVER W.A

PVT DAVID G RENTON
NORTH BEND D A

LT FRUMAN A STARR
SEATTLE K A

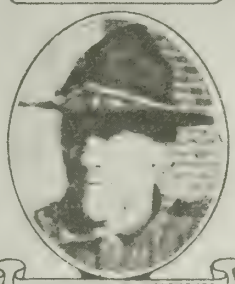

PVT ARTHUR W TEGTMEYER
SUNNYSIDE K A

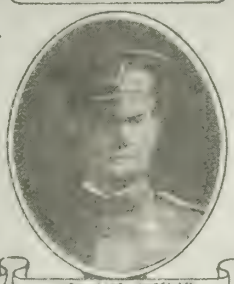

CAPT LUE MURSHAM
SEATTLE K A

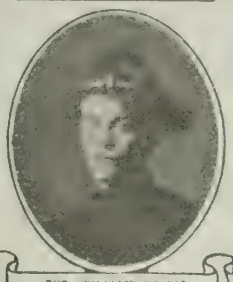

PVT. WILLIAM WAINIO
ILWACO K A

PVT WILLIAM B WHITE
SEDRO WOOLLEY D C

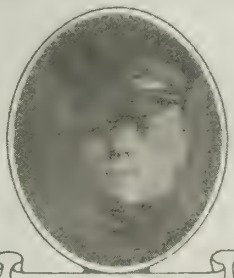

LT RICHARD M WILSON
SEATTLE D W

PVT ARTHUR G WALLING
TACOMA D W

WASHINGTON

PVT. CHARLES H. WILKENSON
CHELAN D.W

PVT. HARRISON I. BUSEY
YAKIMA D.D.

PVT. JAMES G. BEGLEY
CLE ELUM K.A.

PVT ANTON SORENSON
YAKIMA D.D.

PVT. C. E. HUTSINPILLER
MONTESANO K.A.

PVT LLOYD J CARR
NEW KAMILCHE D.W.

PVT FRANK PETERSON
WENATCHEE D.D.

PVT PETER STEARNS
SEATTLE K.A.

PVT KENNETH MILLS
SPOKANE D.D.

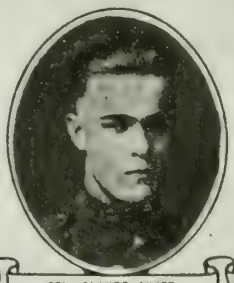

CPL CLAUDE SWIFT
SEATTLE D.W.

SGT OMER S NORGAURD
SEATTLE K.A.

PVT ARTHUR N SHIELDS
SEATTLE K.A.

PVT. NIEL G HIGHTOWER
LYMAN K.A.

PVT HENRY O. PIENDL
MABTON K.A.

PVT ELMER W KINSEY
SEDRO WOOLLEY K.A.

PVT GEORGE H MARTIN
SPOKANE K.A.

PVT GEORGE L NEWBORG
YAKIMA K.A.

LT. CLAIR A. KINNEY
SEATTLE D.W.

PVT. DAN W. ROOT
SEATTLE D.W.

SGT WILLIAM H. ALLEN
SEATTLE D.D.

WASHINGTON

PVT. CHAS. L. KAYSSER
SEATTLE D.D.
CPL GEORGE T. PERRIER
WALLA WALLA K.A.
PVT. TOM A. ROBINSON
TWISP D.W.
PVT WM. THOMAS HYDER
OAKVILLE K.A
PVT IRVING R CONNELLY
SPOKANE K.A.
LT DAW COPE
YAKIMA D.A.
PVT WILLIAM L POLLEY
AUBURN D.D.
PVT GUSTAVE P. PRENZLAU
TENINO D.D.
PVT BIGE PATRICK
CASHMERE W.A.
PVT. JOSEPH W. SCHROCK
HARTLINE W.A.
PVT. EFTON R. OLD
CLARKSTON K.A.
PVT OTTO TURLEY
AUBURN D.W.
CPL TOM F BARTO
BELLINGHAM K.A.
CPL. LOGAN L. RYAN
SEATTLE D.W.
PVT. GUY M. CLAUSEN
SEATTLE K.A.

WASHINGTON

KILLED IN ACTION

Majors

FARWELL, George W., Seattle.
FREUTZ, Joseph G., Tacoma.

Captains

BARLOW, Francis A., Douglas.
ENGLISH, Math L., Coupeville.
HUGHES, Howard De Hart, Seattle.
WHITTELET, Leonard A., Seattle.

Lieutenants

CARLSON, Arthur E., Anacortes.
COCHRAN, Lloyd T., Seattle.
JOHNSON, Francis D., Zillah.
JOHNSTONE, Malcolm M., Arlington.
KINNEY, Clair A., Endicott.
McCLEVERTY, Adelbert D., Seattle.
MacDONALD, William J. A., Seattle.
MORGAN, Harold Sydney, Vancouver Barracks.
RHODES, Edward Byron, Tacoma
ROGERS, Charles L., Colville.
STARR, Truman A., Seattle.
VAN VORIS, Howard H., Tacoma.

Sergeants

ANDERSON, Chris, Bellingham.
BLOYD, Harry Benjamin, Kelso.
BULLACH, George, Seattle.
CLARK, Don W., Bordeaux.
CRISTOFERSON, Alfred, Seattle.
EDSON, Al, Seattle.
GRONO, Harry A., Spokane.
HENLEY, Alex, Seattle.
HUCKABA, Charles, Tacoma.
JAMISON, Gill R., Seattle.
KLINE, Orrie F., Tacoma.
KRENTZ, Ernest R., Seattle.
LANCASTER, Herschel C., Seattle.
LUHS, Christian, Vancouver.
MENGE, Edward, Seattle.
MILLER, Wesley William, Harrington.
MORRIS, Abraham L., Kalama.
MORRISS, Roland H., Seattle.
NELSON, Richard, Seattle.
NORGAURD, Omer S., Seattle.
RATHBUN, Guy S., Kelso.
RICHARDSON, Charles T., Seattle.
SOFFONIASON, Trigvi, Blaine.

Corporals

BARTO, Tom F., Bellingham.
BECK, Harry G., Spokane.
BERNDT, Julius, Yakima.
BRYAN, Guy M., Spokane.
COPEMAN, Andrew C., Kent.
CRABTREE, Malcolm K., Toppenish.
DEERINGHOFF, Ferdinand E., Moxee City.
DOYLE, Delta Wilbur, Highland.
ENMAN, Guy O., Deer Park.
ENRIGHT, Stephen A., Hillyard.
FLECKENSTEIN, John O., Burke.
FORBES, James A., Reno.
FORTNER, John Henry, Darrington.
HAMELIUS, Frank J., Pullman.
HOUGH, Walker C., Fort Steilacoom.
JOHNS, Marion F., Tacoma.
JOHNSON, Clarence O., South Seattle.
KENCKE, Earl A., Spokane.
KOPLITZ, William E., Snohomish.
KRAMER, Alfred R., Opportunity.
LANTZY, Dennis O., Lincoln.
LARSEN, Ferdinand M., Madison.
LARSON, Carl A., Issaquah.
LEWIS, Clifford Clelland, Sumner.
McCORMACK, Leo Kenneth, Republic.
MEAD, Archie Leroy, Granger.
MILLER, Lee V., Centralia.
REMMERDEN, John H., North Yakima.
REYNOLDS, Emery C., Vancouver.
ROCKAFELLOW, Budford R., Winlock.
ROSIER, William R., Montesano.
SCHNEIDER, John A., Tacoma.
SIMONS, Giles A., Seattle.

Corporals—Continued

SMITH, Vern M., Cosmopolis.
STOMNER, Martin A., Seattle.
WHEELER, Logan, Yakima.
WILLIAMS, Thomas O., Tacoma.
WOMMACK, Virgil C., Sunnyside.
WRAY, Laird A., Seattle.
WRIGHT, Sydney, Sumas.

Bugler

JOHNSON, Victor H., Leavenworth.

Cook

O'CONNOR, Clement, Aberdeen.

Mechanics

CAMERON, Thomas, Seattle.
CARLSON, Carl M., Tacoma.
FIORITO, Crescenzo, Seattle.
MOE, McKinley, Shamokawa.
SANDERS, Que X., Spokane.
SPLANE, Millard A., Sedro Woolley.

Wagoner

STRICKLAND, Bert, Seattle.

Privates

ABBOTT, Ray S., Tacoma.
ADDANTE, Frank William, Marcus.
AKELEY, Walter E., Port Angeles.
ALBREGHTSON, Theodore D. Tacoma.
ALLEN, James Benjamin, Spokane.
ALLEN, James N., Walla Walla.
ALLEN, Thomas, Black Diamond.
ALTMAN, Anthony, Spokone.
ANDERSON, Benjamin N., Marysville.
ANDERSON, Eddie O., Wilbur.
ANDERSON, John, Parkland.
ANDERSON, William, Poulsbo.
ANGELINI, Giovanni, Seattle.
ARMSTRONG, Wells, Ridgefield.
ARNOLD, Berton B., Grasmore.
AUTEN, Lawrence L., Seattle.
BAKER, Thomas, Spokane.
BARBER, Jerry B., Seattle.
BARBER, Joseph, Pe Ell.
BARE, William F., Sumas.
BAIR, Tom C., Woodland.
BALDRIDGE, George G., Sedro-Woolley.
BARGER Jacob, Globe.
BARNHART, John W., Twisp.
BARRETT, Russell, Wapato.
BARTOLERO, Dominick, Seattle.
BEEBE, Leon A., Rochester.
BEEMAN, Pat, Chelan.
BECKER, Henry, Ruff.
REGLEY, James C., Cle Elum.
BERTOLET, Benneville Wellington, Callam Bay.
BIGAS, Ignatius, Tacoma.
BIRD, John C., Seattle.
BISHOP, George T., Sedro Woolley.
BJORKLUND, Axel E., Seattle.
BLUM, John, Ritzville.
BLYTHE, Roderick, Robe.
BOETTCHER, Hugo W., Monroe.
BOSTROM, Carl M., Spokane.
BOVEE, Clinton M., Harvey.
BRADBURN, Thomas E., Kelso.
BRENNER, Louis, Seattle.
BRIOT, Stanley F., Tonasket.
BROIKOVCH, Ivan, North Yakima.
BRUDWICK, Christian J., Seattle.
BRUCE, John P., Everett.
BRUHN, Arent A., Enumclaw.
BUCHANAN, Ressie R., Big Lake.
BULI, Albert N., Stanwood.
BULLERI, Guiseppe J., Ellensburg.
CAIN, Vern J., Colbert.
CARINGILLO, Mike, Tacoma.
CARSON, Fred F., Dayton.
CATLIN, Melvin C., Carson.
CAUSLAND, Harry L., Anacortes.
CHANEY, William L., Yakima.
CHAPIN, Park S., Pe Ell.
CHILDS, E. Richard, White Salmon.
CHISM, Charles S., Chehalis.
CLAFFEY, Edward S., Rockford.
CLAPP, Frank M., Mouse.

Privates—Continued

CLEMENTS, Allen H., Seattle.
CLAUSEN, Guy M., Seattle.
COIL, Emerald C., Malo.
COLVIN, Cecil D., Waverly.
COMO, Edward, Seattle.
CONNELLY, Irving R., Spokane.
COUNTS, Ole E., Tenino.
CRAIG, Robert, Centralia.
CRANE, Harlen, Seattle.
CREASEY, Walter H., Custer.
CROSS, Franklin S., Fruitvale.
CURTIS, Dudd, Friday Harbor.
D'AMOURS, Elmer L., Silver Lake.
DANNER, Frank C., Everett.
DAVIS, Ernest, Boyds.
DAYS, Lewis, Ellensburg.
DELINE, Merle W., Spokane.
DILLEY, Walter W., Yakima.
DOAN, Eben, Alger.
DORR, Donald E., Port Angeles.
DRESSER, Frank A., Richland.
DRISSLER, Walter E., South Bond.
DUBUQUE, Eudore L., Yakima.
DUMAS, Wilfred E., Seattle.
DUNHAM, Carl C., Adna.
ELLER, Earl Walter, Seattle.
ESTES, Harry D., Seattle.
EVANS, Ira, Bissell.
FAIRBANKS, Lester Z., Seattle.
FAIRLAMB, Joseph W., Seattle.
FAULKER, Earl M., Everett.
FEENSTRA, Chester, Everett.
FOLSOM, John V., Chewelah.
FOUSTE, John M., Lowden.
FRANKS, Forrest M., Enumclaw.
FREESE, Frank W., Edmonds.
FRENCH, Herbert R., Colfax.
GADDIS, Frank L., Woodland.
GARIELLO, John G., Seattle.
GARDINER, Elmer L., Seattle.
GELDEN, Charles S., Hoquiam.
GENGLER, John, Bremerton.
GENTRY, Clarence W., Tacoma.
GERHAUSER, Carl F., Fairfield.
GLIDDEN, Roy D., Sultan.
GOTFREDSON, Harry, Bickleton.
GRABLE, Dan R., Ilwaco.
GRAHAM, Thomas Jackson, Pomeroy.
GRASON, William G., Port Angeles.
GRIFFIN, Levi L., Asotin.
GRIMES, Harry L., Anacarte.
GRINSTEIN, Max, Seattle.
GRISSOM, Curtiss F., Seattle.
GUILL, Peter F., Seattle.
GUST, George, Seattle.
HABERMAN, Fred H., Olalla.
HACKETT, Fred E., Friday Harbor.
HAGERMAN, Dewitt G., Naches City.
HALMANN, Miles B., Tacoma.
HALVORSON, Oscar Hooper.
HAMILTON, Walker E., Seattle.
HANCOCK, Frank, East Stanwood.
HANSEN, Burnett F., Selab.
HANSON, Henry, Seattle.
HARLOW, Arthur E., Satsop.
HARRIS, Charles F., Seattle.
HART, Charles B., Olympia.
HARVEY, Lloyd A., Seattle.
HASTINGS, Thomas O., Walla Walla.
HAUBRIS, Paul F., Jr., Seattle.
HAWKS, John, Snohomish.
HAYS, Elijah B., Olympia.
HELLBURG, Kustaf A., Aberdeen.
HENNESSEY, Martin F., Tacoma.
HIGHTOWER, Neil G., Lyman.
HILL, Arthur, Everett.
HILLIKER, William, Mount Vernon.
HINES, John H., Bismark.
HITTER, Leonard A., Tacoma.
HOFF, Conrad, Harrah.
HOKE, Everett, Seattle.
HOLLAND, Harold, Seattle.
HUGHES, Russell, Rice.
HUNSINGER, William A., Seattle.
HUNTLEY, Thomas, Wapato.
HYDER, William Thomas, Oakville.
IRONS, Edward R., Bay View.
JENSEN, Jesse L., Eatonville.
JEWELL, James A., Seattle.
JOHN, Angus G., Wenatchee.
JOHNSON, Henry R., Silverdale.

WASHINGTON

Privates—Continued

JOHNSON, Odin J., Enumclaw.
JOHNSON, Sam, Seattle.
JONES, Gay L., Snohomish.
JONES, John W., Seattle.
JONSEN, Elmer T., Seattle.
KALKNARF, George P., Mesa.
KEATING, Frank M., Lancaster.
KEHRER, John, Krupp.
KEHOE, William J., Spokane.
KELLY, Dan C., Raymond.
KELLY, Kennedy K., Cosmopolis.
KLAPP, Charles, Everett.
KRAUSE, George W., Seattle.
KRESSLER, Lee L., Buckley.
KRIPPNER, William H., Seattle.
KUKULL, Stephen, Malo.
LAFBLOM, George B., Bosburg.
LAMPINEN, Robert, Seattle.
LANDES, Ray B., Greenacres.
LARKIN, Ralph W., Harwood.
LARSEN, Fred, Seattle.
LEACH, Alfred W., Olympia.
LEE, Jefferson, Seattle.
LEMAITRE, Jules, Snohomish.
LENTZ, Peter, Aberdeen.
LIMON, Joe, Seattle.
LINDBLAD, Edward J., Sixprong.
LINDSKOG, Elmer F. Richland.
LOISO, Victor, Republic.
LUCY, Ralph C., Washtucna.
LUDKE, Paul F., Rigefield.
LYFORD, Arthur William, Fall City.
McCALL, Frank, Everett.
McCOMBS, John, Seattle.
McCUTCHEN, Robert S., Reardan.
McDONALD, William J., Spokane.
McGOWN, George R., Garfield.
McMORRAN, Claire P., Seattle.
McWILLIAMS, John, Olalla.
MAHONEY, Daniel J., Chewelah.
MALPASS, Allen, Shelton.
MARTIN, Fred, Dolphin.
MARTIN, Fritz W., Yakima.
MARTIN, George H., Spokane.
MARTIN, Louis A., Seattle.
MARTIN, Voyle B., Dolphil.
MASON, Alf, Mount Vernon.
MASON, Robert P., Vancouver.
MASSINGILL, Walter A., Montesano.
MASTROMONACO, Michele, South Seattle.
MATEJACK, Edmond, Spokane.
MAY, Frank P., Tacoma.
MAZZONE, Domenik, Seattle.
MELY, Arthur C., Spokane.
MELTON, Ernest B., Walla Walla.
MERCER, Bruce A., Puyallup.
METCALFE, John, Arlington.
MEYERS, Vernard J., Opportunity.
MILLER, Delmar A., Spokane.
MILLER, Jacob B., Lacey.
MILLER, Thomas J., Everett.
MILLS, Daniel C., Sprague.
MILLSAP, Earl, Asotin.
MITCHELL, George C., Seattle.
MIX, Fred, Aberdeen.
MOBIUS, Frank, Hartford.
MOE, Anton, Hillyard.
MONETTE, Charles, Spokane.
MOORE, John, Port Angeles.
MORRIS, George B., Coupeville.
MORRIS, John C., Clarkston.
MORRIS, William, Roslyn.
MOSES, Erman Weymore, Chehalis.
MULLIN, Elisha, Laya.
MUNSEL, Ralph R., Spokane.
MUSTAIN, Ivan L., Hillyard.
MUTH, Karl, Seattle.
MUZZY, Charles E., Moab.
NELSON, Arnold V., Aberdeen.
NELSON, Carl A., Sedro Woolley.
NICHOLSON, Angus, La Centre.
NORRIS, Rex O., Sedro Woolley.
OAKS, Willis E., Colville.
OLD, Efton R., Clarkston.
OLIVER, Mathew L., Seattle.
OLSON, Carl A., Spokane.
OLSON, Oscar, Seattle.
OSLIN, Eric J., Seattle.
OVERASS, Johnes, Hoquiam.

Privates—Continued

OWENS, William, Monroe.
PALMGREN, Swan L., North Seattle.
PAPAVASIL, Jim, Bremerton
PARKE, Jesse L., Granger.
PARKER, Loyd, Hamilton.
PASINI, Battista, Tolt.
PATTON, Darrell V., Walla Walla.
PEARSON, Anton, Lost Creek.
PENDLETON, Isaac E., Gilmer.
PERRIER, George T., Walla Walla.
PERRINE, Fred V. L., Seattle.
PETERSON, Andrew, Tacoma.
PETERSON, Gustaf W., Aberdeen.
PIENDL, Henry O., Mabton.
PONDER, Harry, LaCenter.
POPE, Fred, Raymond.
PORTER, Grover T., Tacoma.
RAMEY, William H., Clarkston.
REED, Charles E., Moxee City.
REICHERT, George W., North Yakima.
REINKENS, Alfonso, Montesano.
REMEDES, James B., Rhine.
REQUA, Harry E., Seattle.
REYNOLDS, Ward A., Seattle.
RISTAU, John W., Spokane.
ROBB, Henry L., Hoquiam.
ROBERTS, Byron B., Deer Park.
RONNING, Sigurd, Everett.
ROPPERT, Theodore, Winlock.
ROSE, Freeman E., Washtucna.
ROYCE, Eugene C., Seattle.
RUBE, Fred K., Kelso.
RUSSELL, Melvin M., Seattle.
RUTTER, George J., Seattle.
SANGSTON, Joseph J., Everett.
SAYLER, Leon, Spokane.
SCHIVIERIN, Arthur E., West Linn.
SCHMELLING, Herman C., Wauconda.
SCHOENROCK, William A., Alpina.
SCRENSON, John, Seattle.
SEAMANS, Harry, Orting.
SEMRO, Arthur W., Wilson Creek.
SETWICK, John, Seattle.
SHADDOCK, Thomas B., Dayton.
SHANAHAN, John G., Seattle.
SHELSE, Tom, Raymond.
SHERIFF, Russell H., Mount Vernon.
SHERIN, Steven, Enumclaw.
SHIELDS, Arthur N., Seattle.
SIMONSEN, Simon, Skamokawa.
SMITH, Thomas S., Seattle.
SMITH, Walter L., Elk.
SNOWDEN, Stanley, Seattle.
SOUTER, James C., South Bend.
SOUTHARD, Samuel W., Waitsburg.
STARR, Frank J., Seattle.
STEARNS, Peter, Seattle.
STEVENS, Bert, Norman.
STEINFIELD, Charles H., Seattle.
STILL, Arthur C., Tacoma.
STUBBS, Edward, Seattle.
STUMPF, Rudolph M., Seattle.
SWANK, Clarence E., Seattle.
TEISETH, Jacob B., Stowood.
THEOBALD, Edgar T., Colville.
TORKLEP, John A., Tacoma.
TUENGEL, Herman E., Snohomish.
TWERDALE, Barney J., Bow.
VAN ALLEN, Delbert B., Onalaska.
VAN SINDEREN, Sidney, Montborne.
VESTERGAARD, Magnus, Seattle.
VOELKER, William C., Colfax.
VOG, Holden, Puget Sound.
VOGEL, Lewis, Sedro Woolley.
VOLTONN, John, Columbia.
WAGNER, Werner R., Krupp.
WALLIS, Joe H., Arlington.
WALTERSDOF, Max A., Seattle.
WARD, Claude M., Sumas.
WARNER, John E., Olympia.
WEBSTER, James M., Middleport.
WEITZ, John C., McKenna.
WHARTON, William H., Yakima.
WHITTAKER, William J., Clarkston.
WIK, Andrew, East Stanwood.
WILLARD, Richard C., Seattle.
WILLIAMS, Hugh R., Rochester.
WILLIMOTT, Dudley V., Suquamish.

Privates—Continued

WILOUR, Clayton, Bow.
WINKLER, Arthur E., Mount Vernon
WRIGHT, Preston M., Vancouver.
ZURFLUH, Joe, Globe.

DIED OF DISEASE

Colonel

BELL, James E., Spokane.

Captain

GOUGH, Arthur W., Seattle.

Lieutenants

KANTNER, William G., Everett.
PICKERING, Lester B., Monroe.
PINKHAM, Louis H., Jr., Spokane.
WARD, Homer W., Centralia.

Master Engineer

STEED, Jesse, Seattle.

Sergeants

ALLEN, William H., Seatttle.
ALTMAN, Theodore W., Spokane.
AUSTIN, Wilson N., Seattle.
BROWN, Robert J., Morrison.
DUNBAR, Walter C., Grandview.
MARTIN, Thomas F., Castle Rock.
RHODEFER, Clyde A., Sequim.
RIEGEL, John Jake, Fairfield.
STEPHENS, Edward, Spokane.

Corporals

ALBERTSON, Ellsworth E., Mount Vernon.
BRAGDON, Harold B., Seattle.
BROWN, Clinton S., Davenport.
BURKE, Iver, Corfu.
CROSS, Leroy W., Valleyford.
DRISCOLL, John Patrick, North Seattle.
HUBBARD, Frank H., Seattle.
JOHNSON, Joseph E., South Prairie.
LEONARD, John William, Walla Walla.
MEYERS, Preston O., Spokane.
PETERSON, Alfred H., Seattle.
STOUT, Ernest D., Tacoma.
TARTER, John W., Hartline.
TEGTMEYER, Arthur W., Sunnyside.
WILLIAMS, Clarence F., Reardon.
WILLSON, Paul K., Seattle.

Cooks

HAGSTROM, Erick, Monroe.
LEWIS, Orphard J., Tacoma.
SPINK, Orla H., Centralia.

Muscian

CUNNINGHAM, Edward C., St. Johns.

Nurses

DELANO, Jane A., American Red Cross, Washington.
DRISCO, Alice S., Seattle.

Saddler

JERSON, John A., Tacoma.

Wagoner

BUSEY, Harrison I., North Yakima.

Privates

ABRAMS, Arthur T., Spokane.
ADAMS, Ura L., Prescott.
ALBERT, Clarence M., Colbert.
ALTMAN, Edward L., Long Branch.
ANDERSON, Fred W., Hadlock.
ANDERSON, Harold H., Bellingham.
ANDERSON, Jack T., Bellingham.
ARMSTRONG, Almiron, Yakima.
BAKER, Harvey C., Everett.
BOB, Alphonsus, Tulalip.
BROMLEY, Dewey Volley, Bickleton.
BRUNDAGE, Cleo E., Seattle.
CALDWELL, George W., Prosser.

WASHINGTON

Privates—Continued

CARLSON, Andrew C., Tacoma.
CHAUSSEE, Wilford P., Pacific.
CHRISTENSEN, Chris, Ellenburg.
CLEVINGER, Julius, Doty.
COOK, Charles L., Poulsbo.
DALBEY, Justin E., Seattle.
DAVIDSON, William E., Dayton.
DAVIS, Raymond J., Hoquiam.
DeBOLT, Floyd, Adrian.
DELL, Thomas B., Dryad.
DOOLEY, Cecil H., Little Rock.
DUCKETT, Lloyd C., Riverside.
DURWARD, Allan, Centralia.
ELVIGION, Lewis, Spokane.
ENGLISH, Harold, Tenino.
ERICKSON, Peter, Issaguah.
FADER, William L., Mount Vernon.
FARMER, Walter Grant, Walla Walla.
FINNELL, Willis O., Latah.
FLETCHER, Charles N., Seattle.
FLORENCE, Carl, Creston.
FLYNN, Leo, Tacoma.
FREED, Victor, Seattle.
FREEMAN, Arthur M., Spokane.
GEORGE, Eli, Suguamish.
GRAY, Henry W., Enumclaw.
GULDSETH, Esten O., Colfax.
GUNDER, Don Francis, Puyallup.
HALL, Earl B., Matlock.
HAMLIN, Glezen F., Seattle.
HANSON, Arthur, Bellingham.
HAUMESER, Ira J., Battleground.
HELD, Walter G., Seattle.
HENRY, William W., Bellingham.
HOLMES, Frank W., Seattle.
HOPKINS, Augustus, Silcott.
HOVEY, Thomas E., White Salmon.
HOWELL, Fred, Seattle.
HUGHEY, John A., Seattle.
JAMES, Elson, Marysville.
JOHNSON, Ted M., Walla Walla.
KAYSSER, Charles L., North Seattle.
KILDOW, John S., Auburn.
KORUSSOS, Stilliance A., Seattle.
KRUGER, Henry J., Spokane.
KUNERT, Edward L., Aberdeen.
LAWSON, Arthur, Elmira.
LAWSON, Charles, Jr., Deer Harbor.
LE FRANCIS, Fred E., Clarkston.
LEIBLY, Louis F., Seattle.
LEVENS, Dan, Walla Walla.
LONG, James A., Mold.
McCOLLISTER, Ora M., Kiesling.
MARSH, Thomas H., Bellingham.
MARSHALL, Jesse G., Edmonds.
MARTIN, John B., Seattle.
MARTIN, Loyd C., Onalaska.
MASSE, Martin F., Spokane.
MATTHEWS, James I., Prosser.
MELVILLE, Isaac L., Renton.
MILLS, Kenneth, Spokane.
MINTER, James C., South Bend.
MOE, Christian, Holcomb.
MOORE, Jack, Wenatchee.
MORRIS, Charles, Puyallup.
MULLANEY, William T., Tenino.
MULLIGAN, John L., Seattle.
NELSON, Albert W., Acme.
NEWELL, Earl Chester, Freeman.
OWENS, Russell R., Raymond.
PEARS, Edgar Earle, Spokane.
PETERSON, Frank, Wenatchee.
PETERSON, Henry W., Seattle.
PETRICK, Otto H., Washtucna.
POLLEY, William Leroy, Auburn.
PORTOGALO, Thomas, Seattle.
POTTER, Jess I., Snohomish.
RANDALA, Henry, Tacoma.
RANDALL, Archie A., Carroll.
RODER, William A., Seattle.
ROSIN, Albert W., Castle Rock.
SANDSTEDT, Clarence E., Pasco.
SAUPE, Herman, Snohomish.
SAVAGE, Harry, Spokane.
SELLS, Leonard E., Bellingham.
SLAAKE, Leonard J., Spokane.
SOCKWELL, William C., Ferry.
SORENSEN, Anton B., North Yakima
STAVVOPOLOS, Vlases, Wenatchee.
THOMPSON, Robert J., Yakima.

Privates—Continued

THOMPSON, Thomas, Nespelem.
TOMLINSON, John, Toppenish.
TURNER, Harley A., Chewelah.
UHRICH, John, Waterville.
UTZ, Charles A., Seattle.
VINCENT, Leo P., Newport.
WARSON, Arthur E., Sumas.
WATTS, Cecil F., Spokane.
WEBSTER, Homer E., Centralia.
WEST, Albert R., Cathlamet.
WHITE, William B., Bellingham.
WIRSDORFER, George R., Chohalis.
WIVELL, Fred B., Shelton.
WRIGHT, Fred S., Everett.
WULF, William B., Ridgefield.
YANCEY, Arthur L., Spokane.
YOUNG, Gustave, Vancouver.

DIED OF WOUNDS

Captain

ALBERTSON, Webster S., Vancouver.

Lieutenants

ARGALL, Royal L., Spokane.
COHN, David H., Spokane.
LEWIS, Lee C., Tumwater.
MacKAY, William R., Seattle.
MAYNARD, Charles B., Spokane.
SEIPEL, Andrew V., Pinehurst.

Sergeants

ALTMAN, John, Spokane.
BETCHER, Fred, Pe Ell.
HILL, Paul, Everett.
PARKER, Paul E., Seattle.
PATTON, Gerald S., Seattle.
SCHMIDTMAN, Bernard H., Pasco.
SMITH, Arthur G., Vancouver.
STOEHR, William Philip, Sultan.
STRETCH, Roy C., Covada.
YOUNG, Floyd R., Mount Helo.

Corporals

ALEXANDER, Elbert, Pomeroy.
ANDERSON, Elmer R., Tacoma.
BAUERS, Frank E., Dayton.
BLACK, Charles M., Everett.
BLOOMQUIST, John W., Cheney.
BYRNE, Robert L., Tacoma.
CATER, Ira L., Olympia.
CONNELLY, Elmer B., Aladdin.
GREENE, William L., Palouse.
JACOBSON, Henry A., Alpha.
JAMES, William A., Castle Rock.
LEWIS, Arthur W., Spokane.
O'REAR, Merle W., West Seattle.
PRATHER, William E., Mt. Vernon.
PRICE, Miles, Mount Steilacoom.
STONE, Walter A., Bay View.
SWIFT, Claude J., Seattle.
TURLEY, Clarence L., Grandview.
YOUNG, Vearn W., Colfax.

Mechanic

LARSEN, Daniel, Ellensburg.

Wagoner

LANG, Anton C., Seattle.

Privates

ANSEL, John E., Everett.
ASH, Clark W., Montborne.
BARBEE, Irving H., Anacortes.
BENNETT, Raymond A., Camas.
BENSON, Cris, Seattle.
BENSON, Edward, Enumclaw.
BLAIR, Bob I., Spokane.
BLOOM, Bengt M., Newport.
BOTZON, Charles A., Spokane.
BOWERS, Carl W., Everett.
BRANSON, Nelson, Seattle.
BRATTSTROM, Allen G., Seattle.
BRUSETH, Joseph E., Evernade.
BUBBINS, Walter S., Ferndale.
CARR, Lloyd J., New Kamilche.
CAVALIR, Joseph, Cleelum.
CHARLSTON, Martin V., Brush Prairie.
CHESSER, Lewis E., Wilson.

Privates—Continued

CHRISTEN, Henry A., Kendall.
CIASCHINI, Antonio, Seattle.
CIRANNY, Louis, Tono.
CLARK, Harry Elton, Tacoma.
CLAUSNER, Leon, Spokane.
COLLINS, George L., Spokane.
COLTENBAUGH, Grant, Retsil.
COOPER, Guy L., Everett.
CORN, David Peabody, Outlook.
COY, Archie L., Carson.
CRUMEB, Artie G., Kelso.
CURTIS, Elmer M., Seattle.
DECKER, Herbert N., Tacoma.
DICK, George F., Pateros.
DIGBY, Russell B., Seattle.
DRESCHER, Howard, Chehalis.
DYE, Ronald E., Spokane.
EATON, George E., Toutle.
ELY, Robert W., Kennewick.
ENOCHS, Paul S., Puyallup.
ERICKSON, Olaf F., Tacoma.
EWING, George M., Auburn.
FEHR, John D., Seattle.
FLOTRE, Richard, Everson.
FOLMSHEE, Paul W., Richmond Beach.
FULWILER, John L., Spokane.
GAUME, Victor, Winlock.
GILES, Sol F., Seattle.
GRINSTEAD, Ray, Spokane.
GRUGEL, Mike, Seattle.
HALSEY, Archie M., Jerry.
HALVERSON, John A., Meridian.
HAMILTON, Albert J., Bellingham.
HANSON, Vixter E., Bellevue.
HARPER, Charles A., Spokane.
HAUAN, Bendik, Richmond Beach.
HERTTUA, Isaac, Bodar.
HESS, William, Riverside.
HILL, Werner John, Nasel.
HINSHAW, Floyd K., Mohler.
HOISINGTON, Ross G., North Yakima.
HORN, Fred J., Ridgefield.
HOWELL, Vernon L., Dryard.
HRECZUCH, John, Port Ludlow.
HUGHES, Thomas, Seattle.
IRWIN, Herbert, Adna.
JOHNSON, Henry J., Deep River.
KARPINSKI, Stanley, East Tacoma.
KAYSSER, Charles L., Seattle.
KEEL, Edward H., South Bellingham.
KEYES, Clarence L., Auburn.
LAMB, Paul E., Seattle.
LEONARD, Elmer O., Castle Rock.
LEVIEN, Herman R., Blaine.
LONG, Ora, Spokane.
McCADUM, Joseph J., Spokane.
McKENNEY, George C., Walla Walla.
MARTIN, William H., Spokane.
MARVIN, Elbert, Seattle.
MASKERY, Lewis G., Spokane.
MEYER, George H., Vancouver.
MEYSTRE, Emile F., Naches.
MORROW, William, North Yakima.
MULFORD, Joseph Allen, South Tacoma.
NUDD, Ben, Seattle.
OLIVER, Charles, Aberdeen.
OLSON, Harry T., Spokane.
O'NEAL, William L., Fortson.
PATTEN, Charles W., Seattle.
PIRNIE, Arthur E., Seattle.
RAISON, Arthur, Ellensburg.
ROBINSON, Tom A., Twisp.
ROOT, Dan W., Seattle.
SATTERFIELD, Floyd D., Everett.
SHALLENBERGER, Braden W., Yakima.
SHANER, Charles A., Mossy Rock.
SHANNON, Charley E., Rice.
SHORT Elmer S., Cashmere.
SMITH, Alvin H., Loomis.
SMITH, Bert C., Falls City.
SONVILLE, Ernest A., Seattle.
STUBBS, Edward, Seattle.
SUNDE, Jacob, Fort Angeles.
TAYLOR, Henry A., Silverton.
THERKILDSEN, Niels, Waverly.
THOMPSON, George C., Wilbur.

WASHINGTON

Privates—Continued

UDDMAN, Erik A., Seattle.
USITALO, Henry A., Seattle.
VERRELL, Cecil L., Colville.
WALLING, Arthur N., Tacoma.
WILKINS, Earl Edward, Seattle.
WILKINSON, James R., South Yakima.
WILSON, Ernest A., Seattle.
WILSON, John P., Seattle.
WINCHELL, Frank T., Vancouver.
WINEHART, Earl T., Snohomish.
WOLFF, Edward J., Seattle.
WOODS, James E., Walla Walla.
ZANONI, John, Renton.

DIED OF ACCIDENT

Captain

CARLSON, Oscar F., Spokane.

Lieutenants

COPE, Dow R., Yakima.
WHEELER, Leon, Ellenburg.

Sergeants

BROWNING, George Francis, Aberdeen.
PARKER, Paul E., Seattle.

Corporal

MILLER, Dallas C., Waitsburg.

Cadet

LIVINGSTON, Ivan D., Pullman.

Saddler

DORRE, Manual, Seattle.

Wagoners

MEAGHER, Jack G., Seattle.
PARROTT, George C., Seattle.
UDDENBERG, Herman, Gig Habor.

Privates

AUSTIN, Samuel F., Spokane.
BARSCH, Harry M., Spokane.
BECK, Amos, Ford.
BLOOGETT, Clair L., Vancouver.
BORGFORD, Gudstien, Clallam Bay.
CARLSON, Victor S., Seattle.
CASTO, Jesse A., Morton.
DAYS, Lewis, Ellensburg.
DEAN, George E., Spokane.
FLINN, Roy E., Spokane.
FRENCH, Homer, Colfax.
HANSEN, Daniel M., Creosote.

Privates—Continued

HAYES, Fred E., Grandview.
HILL, Arthur, Everett.
HOCUM, Earl K., Spokane.
HORTON, Earl M., Selah.
JESSON, William E., Tacoma.
JOHNSON, Arvid Charlie, Custer.
JOHNSON, Carl H., Anacortes.
JOHNSON, Owen H., Waterville.
McCOWN, George R., Garfield.
MARCOTTE, Joseph A., Winlock.
MASON, Alvin, Jr., Spokane.
MATSON, Henry, Poulsbo.
MOREHOUSE, Wilmot C., Seattle.
OLSON, Oscar, Seattle.
PATNOE, Frank, Vancouver.
POPE, Fred, Raymond.
PRATOR, Alvin L., Tacoma.
ROBERTS, Abraham L., Carley.
ROBERTS, Abraham L., Granger.
RUOFF, Ernest J., Spokane.
SCHRANK, Fred Herman, Coloma.
SMITH, Alvin H., Loomis.
THORNTON, Frank A., Seattle.
VAN DERZEE, Armer J., Burlington.
WEAGANT, Frank Gilbert, Bellingham.
WHITE, Roy A., Centralia.
WILSON, Chester W., Arlington.

★

R. C. N.
LUCINDA L. ROSE
CLARKSBURG
D. D.

WEST VIRGINIA

CPL. WAYNE C. ADAMS
MILETUS K.A.

CPL BENJAMIN H. ASH
MORGANSVILLE K.A.

PVT. DENVER BAILEY
CHARLESTON K.A.

PVT FRENCH BARTLETT
DE KALB K.A.

PVT. JAMES R. COX
BARREN CREEK D.D.

PVT. IRA L. DAWSON
BERKELEY SPRINGS W.A.

PVT. CLARENCE E. EVANS
RIO K.A.

PVT. CARL FINT
FLINT D.D.

PVT. JESSE FISHER
MARPLETON D.W.

PVT. BERTIE R. GORDON
COX'S MILLS D.D.

CPL. WILFORD L. GARNER
NEW MARTINSVILLE K.A.

WAGR. JAMES F. HELSLEY
GRAFTON D.D.

SGT. BERT H HICKMAN
CALVIN D.W.

PVT WARD W. MONCHIN
HOSTERMAN K.A.

PVT. GALE HAMRICK
ADAMSTON K.A.

PVT W. C. HEFLIN
WEST UNION K.A.

CPL OTTUS D. JACKSON
WAYNE D.D

CPL RANDALL G. KETTERMAN
ELKINS K.A.

PVT LONZO S. LIPSCOMB
ST. GEORGE K.A.

CPL. ALLEN C. LEWIS
GERRARDSTOWN K.A.

WEST VIRGINIA

PVT. JOHN H. BALL
GALLIPOLIS K.A.

PVT. BRYAN L. BENNETT
IVANHOE D.W.

CPL. THOMAS BENNETT
BELMONT K.A.

CPL. WILLIAM T. BROWN
MINERAL K.A.

PVT. LLOYD E. BROWN
FAIRMONT K.A.

PVT. CLAY R. BROWN
CRAIGSVILLE K.A.

PVT. ALTON BELLAMY
KENOVA K.A.

PVT. JAMES W. BRAGG
BOGGS W.A.

PVT. CYRUS W. BALL
JEFFREY W.A.

SGT. FRANK B. BARTLETT
BUCKHANNON K.A.

PVT. ROSCOE E. BUSCH
FREED D.D.

PVT. JESSE A. BAILEY
OCSANA D.D.

PVT. JAMES F. BROWN
MIDDLEBOURNE D.W.

PVT. NUEL S. VANCE
HURRICANE K.A.

PVT. RAYMOND BLACKWELL
BLUEFIELD K.A.

PVT. JOHN L. BLANKENSHIP
CLOTHIER D.W.

PVT. DALLIE BROWN
MANNINGTON D.W.

MECH. JAMES F. BOLTON
FRANKLIN W.A.

PVT. WILLIAM W. ELDER
FARMINGTON K.A.

PVT. JAMES R. FRYE
SCARBRO D.W.

WEST VIRGINIA

PVT DOY L. BRANNON
AJBURN K.A.

PVT TOMAS A. BATES
SOPHIA D.W.

PVT. RAYMOND R. BECKETT
SALT ROCK K.A.

PVT LEMER COOK
OCEANA D.W.

SGT DARRAL ALLMAN
WESTON K.A.

PVT O. E. ARTHUR
MONTGOMERY K.A.

CPL RALPH L. ALEXANDER
MOUNDSVILLE K.A.

CPL. ALONZO ARMSTRONG
CLUTE K.A.

PVT JAKE H. ABLE
STOTESBURY K.A.

PVT DELL ALDERMAN
WHITESVILLE K.A.

PVT EDWARD ALTICE
PRINCETON K.A.

SGT ARLEY L. ANDERSON
KNOB FORK W.A.

PVT JAMES A. ACORD
MARSHES W.A.

PVT. ELISHA G. ADKINS
HAMLIN K.A.

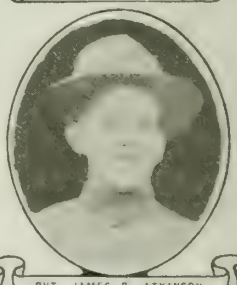

PVT JAMES P. ATKINSON
LANSIN W.A.

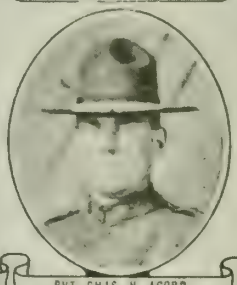

PVT CHAS H. ACORD
DUNMORE D.W.

PVT WILLIAM B. ANDERSON
FREEMAN D.D.

PVT THOMAS ALONGI
PIEDMONT W.A.

PVT MARION L. ALDERTON
CACAPEHON K.A.

PVT HAROLD DE LA M. HALL
CHARLESTON K.A.

WEST VIRGINIA

PVT. WILLIAM E. CHAMBERS
OTTAWA D.W.

PVT. AMON CUTRIGHT
COOR K.A.

PVT. EVERETT J. CREASY
BEAVER K.A.

CPL. JOHN H. CRITTENDEN
MT. GAY W.A.

PVT. BENJAMIN H. CREASY
JENKINJONES W.A.

PVT. CARL L. CALLER
PLINY D.D.

PVT. HOMER CAEN
MUDFORK K.A.

PVT. TOM CARSON
GILMER K.A.

PVT. WILLIAM H. GILKERSON
DRY BRANCH W.A.

PVT. LORENZA A. D. FLINT
CANAAN D.D.

PVT. JESSE B. CALHOUN
PARKERSBURG K.A.

CPL. MARCUS W. COCKERHAM
ESTY K.A.

PVT. HERMAN W. COOK
CATAWBA D.D.

PVT. NEWTON COOK
MONAVILLE K.A.

PVT. PAUL F. COLE
MARTINSBURG D.W.

PVT. GEORGE G. CALVERT
MOUNDSVILLE K.A.

PVT. JOHN COURTWRIGHT
CAMERON K.A.

PVT. ARTHUR C. BEAN
GREEN SPRING K.A.

PVT. HAYWARD F. BARNES
PENNSBORO W.A.

PVT. BASIL BUMGARNER
ELIZABETH K.A.

WEST VIRGINIA

CAPT. HODDIE W. DANIELS
ELKINS K.A.

PVT. RALEIGH DUTY
CLARKSBURG K.A.

PVT. JAMES R. DISHONG
ELK GARDEN K.A.

PVT. CLINTON DICKENSON
BRANDYWINE D.D.

PVT. CARL [illegible]
[illegible]

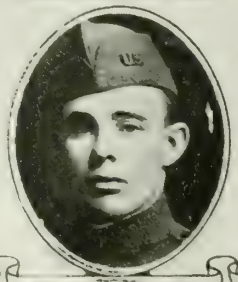

PVT. [illegible] CHIPPS
[illegible] W.A.

PVT. CHARLES A. CROSTEN
MONTROSE W.A.

PVT. W. F. COOK
WANETO D.W.

PVT. LLOYD W. CARPENTER
HOLLY GROVE K.A.

PVT. SAMUEL E. COBURN
BLUEFIELD D.D.

PVT. JOSEPH A. COOK
JESSE W.A.

PVT. JESSIE CRUM
CHATTAROY D.W.

PVT. WALKER D. CUNNINGHAM
SKYLES W.A.

PVT. ALBERT L. CANFIELD
BURNSVILLE W.A.

PVT. EZRA E. CRAZE
DIXIE K.A.

CPL. LUTHER CUTLIP
BAYS W.A.

PVT. OKEY E. COZORT
SAULSVILLE D.W.

PVT. GUY B. CHRISTOPHER
PISGAH K.A.

PVT. JOHN T. CORBETT
DUNBAR W.A.

PVT. JAMES WELLINGTON
CHARLESTON D.W.

WEST VIRGINIA

PVT. JAMES O. FARLEY
DOB D.W.

CPL. OSCAR FITZWATER
MOOREFIELD W.A.

PVT. VINCENZO FERRANTI
WAR W.A.

PVT. ALBERT C. FORINASH
DUFFY K.A.

PVT. CHARLES FRAZIER
FRAZIERS BOTTOM D.W.

PVT ROLLA E. FAUKHAUSER
MINERAL WELLS D.W.

PVT. EZRA FARLEY
PINEVILLE D W.

PVT. MIRUIN B EGGLESTON
TEAYS W.A.

PVT. ROBERT L. ELLIS
OTTAWA W.A.

PVT JAMES EVANS
BENWOOD K.A.

PVT OSCAR EXLINE
STRANGE CREEK K.A

SGT. EDWIN L. DULIN
SUTTON D.A.

SGT CARL B. DAVIS
PETERSBURG K.A.

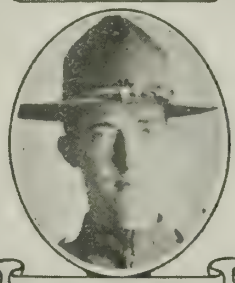

PVT. L. F. HESER
CUNARD K.A.

PVT JAMES E. DYE
MOUNT CLARE D.W

PVT WALTER M DODRILL
SKYLES W.A.

PVT. ELLIOTT A. DANELSON
CRAIGSVILLE K.A.

PVT. ISBERN DANELSON
CRAIGSVILLE W.A.

PVT LEONIDAS R. DEAVER
COLD STREAM W.A.

PVT. HERMAN W DEITZ
RAMSEY D.W.

WEST VIRGINIA

PVT. GEORGE H METZ
COBURN D.O.

PVT ARTHUR G. DIXON
INDEPENDENCE K.A.

PVT. WILLIAMS E. ROFF
RIVESVILLE D.O.

PVT CLARENCE C. GROVE
HARPERS FERRY K.A.

PVT JOHN M COLLADAY
RIO D W

PVT. ROSS S. GUMP
SINCERITY D W.

PVT. LINDEN L. GAIN
WEST UNION K A.

PVT CLIFFORD C GLOVER
KEENAN K.A.

PVT LAWRENCE E. FRENCH
COLFAX W A

PVT CHARLES F FRITTS
MARTINSBURG K A.

PVT LYDLE C FACEMIRE
BUCKHANNON D D

PVT. EARL O FISHER
PARKERSBURG K.A

PVT DELLIE M FORNASH
VOLGA W.A.

CPL HUBERT O RHODES
PARKERSBURG K A.

PVT JAMES FLORA
POINT PLEASANT D D

PVT HERBERT L FISHER
HURRICANE W.A.

PVT BRUCE C FETTERS
HONEY DEW W A

PVT HARRISON L FUGETT
RAYFORD K A.

SGT ROBERT N HERNDONN
MONTGOMERY K A

PVT RAY FERGUSON
KERENS D D

WEST VIRGINIA

PVT. FLOYD A. HICKMAN
MIDDLEBOURNE D.W.

PVT. KENNY HUFFMAN
DRY FORK K.A.

PVT. EARL GALLOWAY
HILL TOP K.A.

PVT. DEWEY C. HOUCK
MABEN K.A.

PVT. OLIE O. DAVIS
ONEGO W.A.

PVT. MORGAN M. HAMRICK
CURTIN D.D.

PVT. ELI HORNICK
BOWDEN D.D.

PVT. CARLEY R. HAWKINS
MANNINGTON K.A.

PVT BENNETT W. HILL
WILLOWTOWN D.D.

PVT. ALLEN S HIGGINBOTHAM
TRACK FORK K A

PVT FARMER H HAMRICK
WANETA W.A

PVT DAVID W. GEHO
BELTON K.A.

CPL. LUTHER H. GREEN
SUTTON K.A.

PVT JOHN W. GRAY
MOUNDSVILLE K A.

PVT. CHARLES N GUM
CASS D.W.

PVT EDWARD GUNTHER
LOGAN K.A.

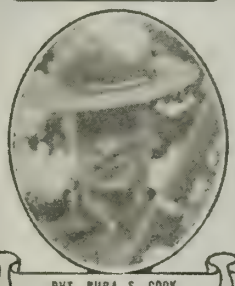

PVT. BURA S. COOK
WASHINGTON D.D.

PVT. STINE W. JONES
BOWER D.W.

PVT ARTHUR L DANCY
RICHWOOD W.A.

CPL. OLIN E. GIBSON
HENDERSON K.A.

WEST VIRGINIA

CPL. EARL F. JONES
COALTON W.A.

CPL. J. JANULWICZ JR.
GRANT TOWN W.A.

PVT HERBERT JARRELL
WHITESVILLE W.A.

PVT JOHN A JOHNSON
YUKON W.A.

PVT WILLIAM L. HORN
GREEN SPRINGS K.A.

PVT. OWEN R. HOPKINS
ELIZABETH D.D.

PVT. PEARLEY B HOWES
FRENCH CREEK D.W.

PVT JAMES W HITCHCOCK
WHEELING K.A.

PVT FRED R HILL
LOBELIA W.A.

PVT WALTER R. HARTLEY
LOUDENVILLE K.A.

PVT. BENJAMIN C HARPER
HURRICANE D.D.

PVT EMORY A. HALE
WILLIAMSON W.A.

PVT JAMES W HOWAKER
CHARLESTON K.A.

PVT EDWARD N. HICKS
HINTON W.A.

PVT ARLIE HAUGHT
FAIRVIEW K.A.

PVT. ROBERT L HEATER
RICHWOOD W.A.

CPL QUANTRELL C HART
BURDON K.A.

PVT ERVEN R HALSTEN
BROWNLAND K.A.

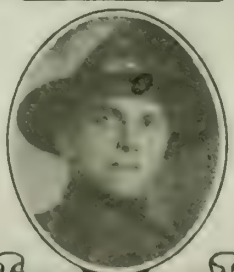

PVT ARTHUR HANLINE
TUNNELTON D.W.

PVT ANTHONY HAYNIE
DUNLEITH D.D.

WEST VIRGINIA

WEST VIRGINIA

WEST VIRGINIA

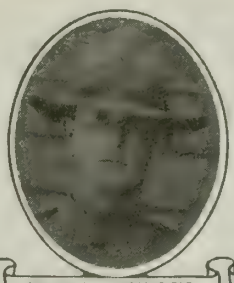

PVT. MAC C MERRIFIELD
WORTHINGTON K.A.

PVT. OSCAR MIDKIFF
BLOOMING ROSE K.A.

PVT. FRANK SEMAK
SWITCHBACK D.W.

LT. ALEXANDER G. MACKAY
McMECHEN D.W.

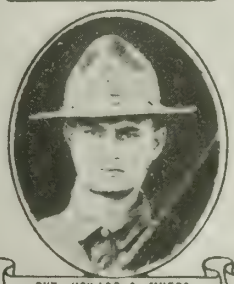

PVT. HOWARD S. MYERS
HENDRICKS K.A.

PVT HENRY G. MERCER
MORGANTOWN K.A.

PVT. TRUMAN TICHNELL
SHINNSTON K.A.

PVT. CHARLES C RADER
PRICHARD K.A.

PVT. CHAS C. McLAUGHLIN
HUNTERSVILLE D.W

SGT CHARLES R. McGINNIS
PARKERSBURG K.A.

PVT. DEWARD J GREENLEAF
COXS MILLS D.D.

PVT. LEROY McKINNEY
TANGO D.W.

PVT THOMAS L McCUTCHEON
CAMDEN ON GAULEY K A

PVT. JOHN P. McGUINNESS
WASHINGTON D.D.

CPL RALPH H McKOWN
RIPLEY K.A.

PVT JOE E McLAUGHLIN
DUNMORE K A

PVT. ANDREW H. McCONKEY
GRAFTON D.W.

PVT. ROY LAVENDER
ST. ALBANS D.D.

CPL TONA L. LOCKHART
WINDY D.W.

PVT JOE W. KIMBALL
CANTON D W.

WEST VIRGINIA

SGT CLARENCE E. NUTTER
BIRCH RUN W.A.

PVT. T W. NUTTER
BIRCH RUN W.A.

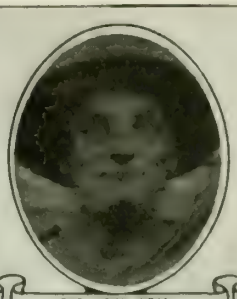

PVT. JOHN NEAL
LINN D.W.

PVT. BRUCE McK. NOBLE
WARFORD K.A.

PVT GILBERT A NEELY
MORGANTOWN K.A.

CPL. WILLIAM B. NEEL
BAYARD K.A.

LT. JOHN MONTGOMERY
SPENCER D.W.

PVT WILLIAM T. MATSON
ELIZABETH D.W.

PVT WM. M. MYLIUS
ELKINS K.A.

PVT CHARLIE A MARTIN
NEPZIBAH D.D.

SGT WADE E. MULFORD
HENDERSON K.A.

MECH. JOHN J. MANSFIELD
PIEDMONT K.A.

PVT LUMMIE MONROE
PETROLEUM K.A.

PVT W M. CARLIN
GATEWOOD D.D

CPL. G H. MOORE
SHREWSBURY W.A.

PVT JOHN MOREHEAD
PARKERSBURG K.A.

CPL WILLIAM F MONSEY
LOGAN K.A

PVT. FLOYD R. MARSTILLER
ELKINS D.W.

PVT. JOSEPH J. HARRISON
CHARLESTON W.A

PVT. DOY RIDDLE
PETROLEUM W.A.

WEST VIRGINIA

WEST VIRGINIA

WEST VIRGINIA

PVT WOODFIN H SPONANGLE
DAVIS K.A.

PVT. LEVI STARR
MAUGATUCK K.A.

PVT HOBART F. SHRADER
HARRISVILLE D.D.

PVT. CLIDE H SLIDER
DAVIS K.A.

PVT. LACY W. STOVER
CLEAR CREEK D.W.

PVT. HARVEL W SMITH
ALDERSON K.A

PVT STANLEY SMITH
HUNTINGTON W.A.

PVT DANIEL F STEELE
ROMONT W.A.

PVT. OSCAR C SAUVAGEAT
WHEELING K.A.

PVT. HERMIT B. STONER
MAYNOR D.D.

SADDLER CARL SAMS
PARKERSBURG D.D.

PVT. MARVEN R. RUTLEDGE
POE D.W.

PVT. LACO D. ROHR
VADIS D.W.

PVT. WILLIS P. RINEHART
BUCKHANNON K.A.

PVT. EDWARD W. RIGGENBACH
NEW MARTINSVILLE D.W.

PVT. WARNER E. ROUSH
NEW HAVEN K.A

PVT. OSCAR H. ROLLINS
CHARLESTON K.A.

PVT. LAWSON D. REDESTER
HALL K.A.

PVT. RODERIC RAYBURN
RAVENWOOD D.W.

PVT. J. G. RICHARDSON
GHENT D.W.

WEST VIRGINIA

PVT. CHARLES E SHAFFER
HUNT W.A.

PVT. JOHN H. SHAVER
TIOGA D.W.

PVT ISAAC C. SMITH
HURRICANE D.W.

BUGL ROBT. J. RITTER
MONTROSE D.D.

PVT CARL A. SHANKLIN
CREAMERY D.A.

SGT INGLE S. SMITH
ST MARYS D.D.

PVT. WILLIAM C. SHRADER
HARRISVILLE K.A.

PVT. BERT E SEAL
FAYETTEVILLE K.A.

PVT DALLAS C SHROUT
KINGWOOD W.A.

PVT ROY STATON
BARTONVILLE K.A.

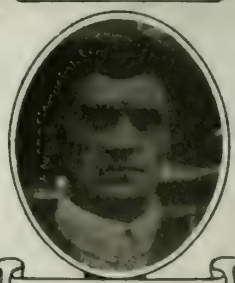

PVT. RITCHIE SIMONS
BEREA D.W.

PVT. WAYNE SELLARDS
EAST LYNN K.A.

PVT HOWARD W SOUTHALL
GAY D.D.

PVT. JESSIE L. STINSON
WHARNCLEFFE W.A.

PVT. EDWARD B. SMALLRIDGE
RICHWOOD W.A.

PVT. GEORGE C. STUART
JULIA K.A.

PVT VICTOR H SMITH
CHARLESTON K.A.

PVT. WILLIAM B. SNYDER
SAND FORK K.A.

CPL. GROVER C. SICKMAN
BELMONT K.A.

PVT. WLHAM SMITH
AVONDALE W.A.

WEST VIRGINIA

PVT. LEWIS TAYLOR
GRACE D.D.

PVT. HUBERT TAYLOR
SALT SULPHUR SPRINGS D.D.

PVT. ELLIOTT TAYLOR
SALT SULPHUR SPRINGS D.W.

PVT. CLARENCE PRUNTY
MORGANSVILLE K.A.

PVT. SAMUEL TRUMP
BOLT D.D.

PVT. WILLIAM TITTLE
GYPSY K.A.

PVT. JACOB B. TRIPLETT
HULTONSVILLE K.A.

PVT JOSEPH S. TRUMAN
CLAY K.A.

PVT. GEORGE W. TREGOLE
PARKERSBURG K.A.

PVT. GEORGE A. TALLHAMER
NORMANTOWN K.A.

PVT. ADMIRAL D. TETER
RIVERTON W.A.

PVT. JAMES R. TUCKER
RICHWOOD D.W.

PVT ALLEN TABOR
EAST LYNN D.D.

CPL. EVERETT TEDDER
ALGOMA W.A.

PVT. DICE B. TETER
RIVERTON W.A.

PVT FRANK W. TOOTHMAN
SMITH K.A.

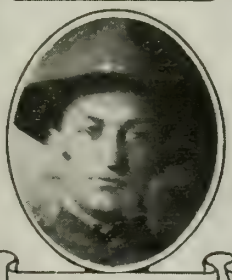

PVT. CLARENCE O. TENNANT
BLUE K.A.

PVT. DANIEL O. THOMPSON
IVYDALE D.W.

WAGR. MARCELLUS C. TENNEY
SAND RUN K.A.

PVT THOMAS STROSNIDER
WARDENSVILLE K.A.

WEST VIRGINIA

CPL. FOSTER VANDWANDER
CIRCLEVILLE D.D.

PVT JOSEPH I. VANGILDER
FAIRMONT D.D.

PVT V. B. VANCE
MALLORY K.A.

PVT CREED VANOVER
AVONDALE W.A.

PVT. GEORGE VAILLAS
MOUNDSVILLE K.A.

PVT HOMER VANCE
BIG CREEK D.D.

PVT LEVI T VANCE
BIG CREEK D.D.

PVT. EARL VICKERS
BLOOMINGROSE W.A.

CPL ERNEST L STINSON
..ITE SULPHUR SPRINGS D.D.

PVT LEROY SMITH
SALEM D.D.

PVT. JAMES SETTLER
MILLS STONE K.A.

CPL. CARL SIMMONS
BELLINGTON K.A.

PVT. WILLIAM R SAWYERS
WHITE SULPHUR SPRINGS K.A.

PVT CYRUS F. SHRIVER
GRAFTON W.A.

PVT. CHARLES E SHAFFER
HUNT K.A.

PVT THOMAS P SMITH
QUAKER D.D.

PVT GUY SPENCER
POINT PLEASANT D.D.

CPL B. M. LOWE
PINE GROVE W.A.

PVT COY SMITH
AUBURN D.D.

PVT LUTHER P SMITH
KONCEVERTE W.A.

WEST VIRGINIA

PVT. ANTHONY C. ZELLES
WEIRTON W.A.

PVT. STANLEY ZALESPY
WAR K.A.

PVT. A. J. ZITZELSBERGER
POCA K.A.

CPL. OMER R. WALDO
GREENWOOD W.A.

SGT. LONNIE B. WHITE
ASHLAND W.A.

PVT. KENNA McD. WEBER
BERKELEY SPRINGS D.D.

PVT. HARVEY W. WELLS
RIVERSVILLE D.D.

PVT. WARD WORKMAN
JESSE D.D.

PVT. RAY MEEKLEY
SALEM K.A.

LT. N. S. GRAHAM
CHARLESTON K.A.

PVT. ARCH P. WHITTINGTON
BUFFALO W.A.

PVT. EDWARD W. WALTERS
ELMO D.D.

PVT. ARTHUR B. WAUHOP
BELLEPOINT W.A.

PVT. PETER WHITE
CANTERBURY D.W.

PVT. JAMES D. COOK
BALD KNOB K.A.

PVT. JOHN M. WILLIAMS
CAMERON K.A.

PVT. BENJAMIN WAGNER
BUCKHANNON D.D.

PVT. CHARLEY WHEELER
ADRIAN W.A.

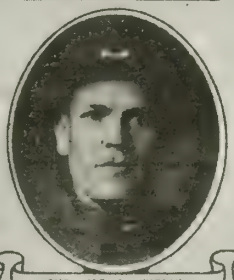

PVT. JOE S. WIBLIN
MOUNDSVILLE D.D.

PVT. DAVID P. DAVIS
GREENWOOD W.A.

WEST VIRGINIA

WEST VIRGINIA

KILLED IN ACTION

Captain

DANIELS, Hoddie Wilbur, Elkins.

Lieutenants

ANDERSON, Lane S., Charleston.
BLANKENSHIP, Benjamin F., Thornwood.
DIAL, Walter V. A., Huntington.
GILKESON, Robert W., Romney.
GRAHAM, William S., Charleston.
KELLY, James A., Piedmont.
O'BRIEN, William H., Montgomery.
PARRISH, Roy E., Clarksburg.
PAYNE, Francis W., Charleston.
SAUNDERS, Aloonzo W., McDowell.
SHEDD, Clyde E., Bluefield.
SIMPSON, William E., West Union.

Sergeants

BARTLETT, Frank B., Buckhannon.
BRITTON, Cecil O., Clarksburg.
CLAY, Floyd W., Minerva.
CRUM, William, Jr., Crum.
DAVIS, Carl B., Petersburg.
GARRISON, Porter, Auburn.
HAMM, Scott, Iaeger.
HARRIS, Wilbur, Great Cacapon.
KLEEH, Charles G., Wheeling.
McGINNIS, Charles R., Parkersburg.
MULFORD, Wade E., Henderson.
PATTERSON, James A., Ripley.
REED, Mark S., Stover.
SPANGLER, Howard, Peterstown.
WARD, William D., Wheeling.
WHITE, Harry L., Bluefield.

Corporals

ADAMS, C., Big Isaac.
ALEXANDER, Ralph L., Moundsville.
ASH, Benjamin H., Morgansville.
ATHA, Thomas R., Fairmont.
BENNETT, Thomas, Belmont.
BOGGS, Eph., Red Jacket.
BOND, Charles F., Merrimac.
BRADY, Arthur D., French Creek.
BRAWLEY, John M., Charleston.
FERGUSON, Leroy, Huntington.
GARNER, Wilford L., New Martinsville.
GIBSON, Olin E., Henderson.
GRAY, Austin E., Moundsville.
GREEN, Luther H., Sutton.
GRIFFIN, William L., Parkersburg.
HAMILTON, Victor, Grantsville.
HART, Quantrell G., Dundon.
KENT, William B., Pennsboro.
KERSEY, Charles F., Charleston.
LEWIS, Allen G., Gerrardstown.
LOWE, Benton M., Pine Grove.
McKOWN, Ralph H., Ripley.
McMULLEN, Charlie, Spencer.
MATHENEY, Samuel J., Sulphur Springs.
MILLER, Fred C., Fairmont.
NEEL, William B., Bayard.
NEWLON, Benjamin F., Simpson.
PARKER, Hubert, Charleston.
PETTICORD, Cecil L., Wheeling.
RHODES, Herbert D., Boaz.
ROWLEY, John, Waverly.
SCARBROUGH, Joseph C., Charleston.
SECKMAN, Grover C., Belmont.
SIMMONS, Carl, Belington.
SMITH, Charles R., Charleston.
STANTON, Joseph E., Wheeling.
STEWARD, James D., Elkins.
THOMPSON, Fred R., Dunbar.
TROWBRIDGE, Madison E., Kingwood.
WATKINS, Emerys M., Follansbee.
WHITTEN, Rupert O., Hinton.
WILSON, Herbert H., Grafton.
WITZGALL, Herbert Joseph, Huntington.
WRIGHT, Raymond, Fairview.
YOUNG, Elven W., Weir.

Bugler

LEESON, Okey, Oxford.

Cook

HOWES, Pearley B., French Creek.

Mechanics

ABELS, Cecil C., Ravenwood.
MANSFIELD, John J., Piedmont.
MOORE, Wilbur Simpson, Grafton.
RODGERS, Patrick J., Benwood.
SANER, Mike V., Moundsville.
SWIGER, Warner, Smithfield.

Wagoner

TENNEY, Marcellus, Sand Run.

Privates

ABLE, Jacob H., Statesbury.
ADKINS, Elisha G., Hamlin.
ADKINS, Harry, Fort Gay.
ALDERMAN, Dell, Whitesville.
ALDERTON, Marion L., Great Cascapon.
ALEXANDER, Oscar G., Moatsville.
ALKIRE, Malford E., Webster.
ALLEN, Nathan G., Bryson.
ALTICE, Ed., Devilsfork.
AMODIA, Mike, Reynoldsville.
ANDERSON, John, Danville.
ANDERSON, John L., Jacksonburg.
ARGIROPLOS, James J., Keyser.
ARMSTRONG, Clyde L., Belleville.
ARTHUR, Osie E., Montgomery.
AYERS, Charles L., Parkersburg.
BAIER, Ernest H., Mason County.
BAILEY, Denver, Charleston.
BAINBRIDGE, William L., Longacre.
BAKER, Garrett, Rawl.
BALDWIN, Raymond, Beryl.
BALL, John H., Gallipolis Ferry.
BALL, Willard, Chauncey.
BALSER, Thomas W., Ripley.
BARTLETT, James, Stamford.
BARTRAM, Clawerence, Stallings.
BASSETT, William H., Riley.
BECKETT, Raymond R., Salt Rock.
BELLOMY, —., Ceredo.
BIRLIRAKIS, George, Wheeling.
BLAKE, William Thomas, Benwood.
BOGGS, Edward L., Glace.
BOWERS, Lawrence, Fairmont.
BOWMAN, Edward F., Wheeling.
BOYCE, Joseph W., Keyser.
BOYDOH, Buie W., Monongah.
BRAGG, Joshua P., Hinton.
BRANNON, Doy L., Auburn.
BRISENDINE, Ottie D., Hunt.
BRISSEY, William O., Berea.
BRITTON, Samuel W., Sazon.
BROWN, Andy Scott, Birch River.
BROWN, Clay Roy, Craigsville.
BROWN, Lloyd E., Fairmont.
BROWN, Solomon H., Orlando.
BUMGARNER, Basil, Elizabeth.
BURKE, Abie L., Montana Mines.
BUTCHER, Lewis Elbert, Weston.
CALHOON, Jesse B., Parkersburg.
CALLAWAY, Earl, Hilltop.
CALVERT, George G., Moundsville.
CARANTELLA, Gonaldo, Salondi.
CARPENTER, Charles C., Buckeye.
CARPENTER, Loyd W., Holly Grove.
CARTER, Aaron, Thompson Valley.
CARVER, James Robert, Edmond.
CATTELL, Ezra B., Follansbee.
CHANNEL, Owen C., Newburg.
CHAPIN, James, Chauncey.
CLAY, Joseph S., Clay.
CLEGG, Virgil Sam, Slate Creek.
COCHRAN, David J., Lizemores.
COE, Earl, Tyler County.
COEN, Homer, Mudfork.
COFFEE, Robert L., Kester.
CONAWAY, Nason F., Harrisville.
CONLEY, John T., Levi.
CONNER, Thomas M., Fairmont.
COOK, James D., Bald Knob.
COOK, Newton, Monaville.
COOPER, Harry E., Grafton.
COPACEA, John, Wareton.
CREASY, Everett Otha, Beaver.

Privates—Continued

CUFF, William, Eckman.
CURFMAN, William B., Kyger.
CURIA, Tony, Holden.
CUTLIP, William I., Holly.
CUTRIGHT, Amon, Czar.
DATZKO, Mike, Glendale.
DAVIS, Harold, Watson.
DAVIS, Omer, Smithton.
DAVIS, Philip, Iris.
DAVIS, Roy, Lavaleete.
DEAN, Emery, Fort Gay.
DEAN, Wm. F., Buckhannon.
DELANEY, Forest L., Moundsville.
DICKSON, Noah A., Thurmond.
DILLION, Harry L., Winfriede.
DODRILL, Sampson D., Webster Springs.
DORRIS, Vincent, Wheeling.
DREIBELBIS, Harry O., Charleston.
DUMMIT, Mike, Wheeling.
DYE, Curtis Alexander, Huntington.
EARNEST, John O., Wellsburg.
EFFINGHAM, Andrew E., Huntington.
ELDER, William W., Farmington.
EVANS, Clarence E., Rio.
EVANS, James, Benwood.
EXLINE, Oscar, Strange Creek.
FISHER, Howard M., Cameron.
FIDLER, Paul McAvoy, Elkins.
FISHER, Earl O., Parkersburg.
FISHER, Milford O., Charleston.
FITZGERALD, James R., Wheeling.
FORINASH, Albert C., Duffy.
FOX, Albert, Elm Grove.
FRANZ, William C., Wheeling.
FREESE, Chester H., Wheeling.
FRITTS, Charles F., Martinsburg.
FUGETT, Harrison L., Kayford.
GALIANO, Antonio, McComas.
GARNER, Herbert F., Clarksburg.
GEHO, David W., Bellton.
GILLESPIE, William H., Putney.
GLOVER, Clifford C., Keenan.
GOFF, Monroe, Parsyburg.
GOLDSBERRY, John V., Warewood.
GRAHAM, John, Horspen.
GRAVES, Charley W., Raleigh.
GRAY, John W., Moundsville.
GREER, Robert E., Killarney.
GREGORY, Clarence W., Blaine.
GRIM, Jesse P., Cameron.
GRISHABER, Joe J., Charleston.
GROVE, Clarence C., Harpers Ferry.
GROVES, Clarence, St. Marys.
GUNTER, Richard B., Eccles.
GUNTHER, Edward, Logan.
HALL, Charles A., Weston.
HALL, Harold Lamonte, Buffalo.
HALTERMAN, Leslie W., Freemansburg.
HAMRIC, Arch, Braxton.
HAMRICK, Gale, Adamston.
HAMWAY, Sam, Wheeling.
HANDLEY, Clyde C., Culloden.
HANNAH, Willie, H., Powellton.
HARLESS, Nain, Lewiston.
HARMAN, Raymond L., Brandywine.
HARRISON, Edmund C., Charleston.
HART, Alva Theodore, Maxwell.
HARTLEY, Walter R., Loudenville.
HATFIELD, Cush, Horsepen.
HAUGHT, James A., Bristol.
HAWKINS, Carley R., Mannington.
HAWKINS, Marvin, Davy.
HAYNES, Walter L., Hambleton.
HECKENBERRY, Cecil C., Sully.
HEDGES, Joseph, Moundsville.
HESS, Felix, Bloomington.
HIGGINBOTHAM, Allen Sullivan, Trackfork.
HILDRETH, Dewey S., Brown.
HILDRETH, Harrison H., Dola.
HITCHCOCK, James W., Wheeling.
HOKE, John C., Sulphur Springs.
HOLLEY, Chester A., Guyandott.
HOLSTIN, Erven R., Brownland.
HONAKER, H., Thayer.
HONAKER, John, Mount Hope.
HONAKER, Zed S., War.

WEST VIRGINIA

Privates—Continued

HOPKINS, Arden, Given.
HORN, William L., Green Springs.
HOUCHIN, Ward W., Hosterman.
HOUSER, William M., Keyser.
HOUSK, Dewey C., Maben.
HOWARD, Raymond, Newell.
HUDSON, Elza O., Midway.
HUFFMAN, Kenny, Dry Fork.
HUFFMAN, Noah F., Breeman.
ICE, Everett E., Bellington.
JACKSON, Wade H., Charlestown.
JARVIS, Albert E., Blue Creek.
JENKINS, Azel M., Milton.
JERRELLS, Henen, Carey.
JIVIDEN, Evert E., Leon.
JOHNSON, Solomon, Summit Point.
JONES, Albert I., Moundsville.
JONES, Earl, Clarksburg.
JONES, Fred E., Philippi.
JONES, Hobert G., Parkersburg.
KANE, Anthony, Elm Grove.
KEENEY, Charles H., Eastbank.
KEFFER, Henry D., Ernest.
KEITH, Ira Dell, Vaughan.
KEITH, Ophie H., Gem.
KELLAR, Duwain E., Clarksburg.
KELLER, Robert S., Morgantown.
KENEDA, Alex, Uno.
KERNS, Done, Sully.
KESSEL, Snowdon, Kessel.
KESSER, James C., Parkersburg.
KIGER, Earl W., Gloversgap.
KINSER, James T., Dixie.
KIRSCH, Louis, Morgantown.
KLINE, Henry W., Oxley.
KUTCHMAN, William Herman, Wheeling.
LAMBERT, Albert, Mill Creek.
LAMBERT, William O., Franklin.
LAWRENCE, Frederick, Union.
LAWRENCE, Lonnie W., Fairmont.
LAWRENCE, William L., Bluefield.
LAWSON, William, Blakely.
LAYFIELD, Harry A., Harrisville.
LEDGER, Joseph C., West Liberty.
LEE, William F., Palestine.
LEESON, George, Saxon.
LEMASTER, Homer W., Redington.
LESTER, Clyde L., Fort Gay.
LIPSCOMB, Lonzo S., St. George.
LISTON, Ray, Albright.
LIVESAY, Earl, Frankford.
LOWE, Roy, Clagle.
LOYD, Edgar H., Ronceverte.
LYONS, Everett L., Parkersburg.
McCARTY, Harry G., Liverpool.
McCAULEY, Reymond, Congo.
McCLOUD, Maryland, Huntington.
McKENNY, Fred Carton, Milton.
McMILLAN, Thomas M., Wheeling.
McMILLIAN, Lee, Jesse.
McMILLION, Asa L., Esty.
McMILLION, Edgar Elmer, Cass.
McNEELY, John B., Logan.
MAIDO, Nicola, Clarksburg.
MARKS, Elzy, Armor.
MARTIN, Benjamin, Richwood.
MARTIN, John, Blair.
MASON, Lummy H., Gypsy.
MATTHEW, Andrew L., Volga.
MAYLE, Lawrence A., Moatsville.
MEADOR, Bernard, Glen Allum.
MEADOWS, Cam B., Talcott.
MEFFORD, Oscar E., Huntington.
MERCER, Henry G., Morgantown.
MERRIFIELD, Mac C., Worthington.
MIDKIFF, Oscar, Blooming Rose.
MILLER, Dennis C., Morgantown.
MOFFETT, Charles A., Alderson.
MOORE, John F., Mannington.
MORRIS, Burley P., Blakeley.
MORRIS, Charlie, Erbacon.
MORRISEY, Jack A., Sistersville.
MOUTAFES, John K., New Cumberland.
MOZENA, Clarence, Sistersville.
MULLINS, Howard C., Olcott.
MYERS, Howard S., Hendricks.
MYERS, William, Dartmoor.
MYLIUS, William M., Elkins.

Privates—Continued

NEACE, William A., Newanta.
NEELY, Gilbert A., Morgantown.
NELSON, Farm, Lincoln.
NEYLON, James Leo, Montgomery.
NICKLE, Charles L., Hookstown.
NITZ, Carl F., Bulgar.
NOBLE, Bruce McKinley, Bertha.
NULL, Clarence C., Raymond City.
NUTTER, Lloyd K., Nuttersville.
O'BRIEN, Earl Conrad, Ronceverte.
OSBURN, Lawrence, Clay.
OWENS, Oliver J., Palestine.
PERDUE, Jesse, Gallagher.
PERKS, Joseph W., Charleston.
PERRY, Walter, Kermit.
PERSINGER, William P. Parkersburg.
PETRYKONSKI, Adam, South Carbon.
PETTY, Frank, Oxley.
PHILIPPE, Albert, South Charleston.
PHILLIPS, William O., Wheeling.
PINSON, Calvin, Brachland.
PITMAN, Joseph H., Rutledge.
PITSENBARGER, Henry Joseph, Pool.
POE, Charles S., Marmet.
POLLARD, Edward John, Clarksburg.
PRATT, Os. P., Newburg.
PRUNTY, Clarence, Morgansville.
PURDUE, Jesse, Gallagher.
RADER, Claud C., Pritchard.
RAINEY, George S., Point Pleasant.
RAMEY, Fletcher, Queens.
RAMSEY, Ira S., Hamlin.
REDES, Henry L., Boomer.
REGESTER, Lawson D., Hall.
RENDE, Joe, Yukon.
RHODES, Emmett H., Spencer.
RHODES, William, Pasco.
RIDDLE, Paul B., Folsom.
RIGGLE, Walter B., Cameron.
RIGGLEMAN, Harry Gibson, Williamsport.
RILEY, Thomas Sylvester, Weston.
RINEHART, Willis Preston, Buckhannon.
ROBERTS, Wyatt, Sweetlands.
ROBERTSON, Okie E., Ada.
ROBERTSON, William, St. Paul.
ROBEY, Earl E., Wilsonburg.
ROBINSON, Clyde, Folsom.
ROBINSON, Earle W., Charleston.
ROBINSON, James L., Cameron.
ROBINSON, Jesse, Reader.
ROBINSON, Lawrence H., Gary.
ROLLINS, Oscar H., Charlestown.
ROSE, Carl, Thornwood.
ROSS, Wedsel, Huntington.
ROUSH, Warner E., New Haven.
RUNIONS, Howard E., Keyser.
RUNNER, Ray R., Tunnelton.
SAUNDERS, Jesse, Paradise.
SAUNDERS, Ralph H., Morgantown.
SAUVAGOET, Oscar Cornelius, Wheeling.
SAWYERS, William R., Sulphur Springs.
SEACRIST, E., Blooming Rose.
SEAY, Bert E., Fayetteville.
SELVEY, Grover D., Divide.
SEMEINEIKY, Gus, Crozier.
SETTLES, James F., Stumptown.
SHAVER, Warder G., Cedarville.
SHILLINGBURG, Olin L., Mount Storm.
SHILLINGBURG, Tony W., Mount Storm.
SHINN, Harley F., Millwood.
SHOAP, Calvin L., Ridgeway.
SHOEMAKER, Willis R., Romney.
SHRADER, William Castle, Harrisville.
SHUMATE, John W., South Charlestown.
SHUTTLESWORTH, James H., Worthington.
SIMMS, Roy, Chapmanville.
SINCLETON, Fred, Dutch.
SISLER, Benjamin H., Shafer.
SKIDMORE, Ray O., Gypsy.

Privates—Continued

SLIDER, Clyde H., Davis.
SMITH, Harvey W., Alderson.
SMITH, Victor H., Charleston.
SMITH, Willie F., Blair.
SNIDER, Henry C., Clarksburg.
SNYDER, John Harry, Meadowbrook.
SPARKS, Benjamin H., Richwood.
SPENCER, James, Fenwick.
STANTON, Roy, Barboursville.
STARR, Levi, Naugatuck.
STEELE, Robert O., Red House.
STEFFEL, James F., Charleston.
STEWART, Bee, Amherstdale.
STEWART, Edmond David, New Cumberland.
STEWART, George C., Moundsville.
STOCKHOFF, Clarence B., Point Pleasant.
STROSNIDER, Thomas, Wardensville.
STUART, George, Julia.
SUMMERS, John H., Clarksburg.
TALLHAMER, George A., Normantown.
TASSY, Frank, Wierton.
TENNANT, Clarence O., Blue.
THOMPSON, Calvin, West Hamdon.
THOMPSON, Solomon E., Elbert.
THORN, Grover H., Friendly.
TIMMERMAN, George H., Wilson.
TITTLE, William, Gypsey.
TOLER, Robert Lee, Cyclone.
TOOTHAM, Frank William, Sincerity.
TOWERS, Osa V., Parkersburg.
TRAMEL, Tom, Roderfield.
TRENT, Elige, Vulcan.
TRIPLETT, Jacob B., Huttonsville
TUSING, Kay, Montrose.
VANCE, Nuel S., Hurricane.
VANCE, Ulysses B., Cyclone.
VARLAS, George, Moundsville.
WALTON, George, Coxs Mills.
WARNICK, William, Fairmont.
WATTS, John W., Spencer.
WAYCHOFF, Frank, Morgantown.
WEEKLEY, Ola W., St. Marys.
WEEKLEY, Ray, Shirley.
WEESE, Wilbur W., Beverley.
WEISS, John Frederick, Tridelphia.
WELSH, Frederick W., Hominy Falls.
WESTFALL, Cornelius R., Wyoma.
WHANGER, Harrison O., Lewisburg.
WHITE, Birchard H., Hardy.
WHITE, Dayton, Wymer.
WHITE, James B., Salt Rock.
WHITE, Peter, Canterbury.
WHORTON, Elbert, Moundsville.
WILLEY, Oscar W., Spragell.
WILLIAMS, Clement H., Griffithville.
WILLIAMS, Emerson A., Ravenwood.
WILLIAMS, John, Kenova.
WILLIAMS, John M., Cameron.
WILLIAMS, Sherman, Bluefield.
WINTZ, George J., Warwood.
WITHROW, Harrison M., Charleston.
WITHROW, Otis L., Buffalo.
WOLF, George W., Berkeley Springs.
WOLFORD, Charles C., Wappocomo.
WOODS, Raymond A., Jennings.
WOOLEY, John M., Clifton.
WYATT, Cecil S., Richardson.
YOCKEY, George L., Wheeling.
ZITZELSBERGER, Andrew J., Poca.

DIED OF DISEASE

Major

GRUBB, Albert L., Berkley Springs.

Lieutenants

BERRY, Darwin S., Terra Alta.
DEVAUGHN, William J., Lewisburg.
FISHER, Delbert, Huntington.
WARNER, Charles E., Parkersburg.

Sergeant Major

McCULLOUGH, Albert M., Charleston.

WEST VIRGINIA

Sergeants

BOYD, Spencer L., Eckman.
COCHRAN, James, Kegley.
FARLEY, Andrew, Atenville.
KEEN, Miles L., Knobs.
LINK, William H., Duffields.
SMITH, Ingle, St. Marys.
WIRT, William H., Moundsville.

Corporals

GOFF, Edward Levi, Garrison.
JACKSON, Ottus D., Wayne.
MEADOWS, Kenneth M., Huntington.
SISSON, James, Sissonville.
SLONAKER, Joshua D., Dillons Run.
STINSON, Ernest L., White Sulphur Springs.
VANDERVANDER, Foster, Circusville.

Bugler

SMITH, Charles H., Wellsburg.

Cooks

CHILDS, Samuel A., Heights.
SMITH, Coy, Auburn.

Mechanics

LAJEK, Paul, Benwood.
SAWIJCKY, Gratsian, Gary.

Musicians

OFTERDINGER, William, Moundsville.
SANDERS, Earnest P., Charleston.

Nurse

ROSE, Lucinda L., Clarksburg.

Saddler

SAMS, Carl, Parkersburg.

Wagoners

CRUMRINE, Charles E., Parkersburg.
HELSLEY, James F., Grafton.
LIPINSKI, Mike, Gary.
SNYDER, Martin, Shenandoah Junction.

Privates

ADAMS, Earl L., Enterprise.
ADDIO, Tindero, Ackon.
ALIFF, Isaac(Eccles.
ANDERSON, Clifton W., Piedmont.
ANDERSON, William B., Freeman.
ARBAUGH, Asa, Charleston.
ARCHER, Glen L., Parkersburg.
BAILEY, Jesse K., Oceana.
BAILEY, Robert, Huntington.
BELL, Joseph H., Mannington.
BELLOMY, Henry H., Huntington.
BENNETT, Wilbur, Meadville.
BOGGS, Charles E., Oka.
BRADSHAW, George, Gary.
BRANDON, Clayton B., Belington.
BROWN, Edward L., Green Springs.
BUCKLEY, James A., Davis.
BURGE, Jesse, Chester.
BUSCH, Roscoe E., Freed.
CALLISON, Isaac T., Springdale.
CARLIN, William, Jr., Gatewood.
CAVENDER, Charles M., Princeton.
CHAPMAN, Andrew Jackson, Persinger.
CLARK, George L., Willowbond.
COBURN, Samuel E., Ada.
COCKRELL, John D., Charleston.
COLLIER, Carl L., Pliny.
CONAWAY, William F., McMechen.
COOK, Bura S., Washington.
COOK, Herman W., Catawba.
COOK, William F., Wanogo.
CORN, William B., New Cumberland.
COX, Thomas J., Dehne.
COX, James R., Queen Shoals.
CRISS, Guy Harley, Littlebirch.
CROW, Harry, Bethany.
DAVIS, Albert R., Rowlesburg.
DAVIS, Louis L., Elm Grove.
DEARTH, John J., Camden.
DOTON, Edward, Elbert.
DOWNEY, Jerry P., Floe.
DUFFIELD, Addie, Chloe.

Privates—Continued

DUMIRE, Newton, Buckhannon.
DUNCAN, Frederick A., Huntington.
EMERSON, Lewis D., Weston.
EVANS, Henry C., Wheeling.
FACEMIRE, Lidle C., Buchannon.
FAMEA, Patsey, Denmoot.
FARNSWORTH, Paul, Troy.
FERGUSON, Ray, Kernes.
FINK, Carl, Flint.
FLESHER, William B., Troy.
FLINT, Lorenza D., Canaan.
FLORA, James, Point Pleasant.
FOLEY, James W., Heater.
FOOTO, Nicholaum, Freeman.
FOSTER, John, Huntington.
FRANCH, Nick, Alpena.
GAINER, Silas D. Tanner.
GARVIN, Floyd E., Jane Lew.
GARY, Ernest, Huntington.
GERKEN, Albert A., Fairmont.
GODDARD, Henry L., Sevy.
GOODMAN, Herbert J., Williamson.
GORDON, Bertie R., Coxs Mills.
GREENLIEF, Deward J., Coxs Mills.
GRUBB, William E., Rievesville.
GUTHRIE, John W., Morganville.
HALSTEAD, Clam L., Dorothy.
HAMRICH, Morgan, Webster Springs.
HANNA, Robert A., Richwood.
HARVEY, Charles L., Gormania.
HAYES, Manard E., Mannington.
HEWITT, Jesse B., Moundsville.
HILL, Bennett Wiley, Willowton.
HOLLEY, Lewis, Martinsburg.
HOOSER, Leo, Fort Gay.
HORNBECK, Joseph D., Kodron.
HORNICK, Eli, Bowden.
HOVATTER, James B., Moatesville.
HUDGENS, Robert T., Welch.
HUNTER, Alexander W., Ronceverte.
HUTSLER, Adrian C., Glengary.
ISENHART, John W., Glenville.
JEFFREY, Clyde, Banco.
JOHNSON, Arthur J., Wheeling.
JOHNSON, Johnnie, Accoville.
JOHNSON, Robert D., Roneys Point.
JOHNSON, Roy, Parkersburg.
JOHNSON, Scott M., Sweetland.
JOHNSTON, Robert Preston, Berkeley Springs.
JONES, William F., Martinsburg.
KELLEY, James W., Harrisville.
KEYSER, Walter, Huntington.
KIDDER, Charles, Elizabeth.
KIMBLE, John H., Maysville.
KINNEY, Swithen, New England.
LANCASTER, Francis W., Reader.
LARUE, Jesse, Princeton.
LAVENDER, Roy, St. Albans.
LEMASTERS, Jasper L., Middlebourne.
LEMMONS, Clark James, Horner.
LILLY, Elmer B., Hinton.
LIMING, Fred O., Burton.
LIOBER, Frank E., New England.
LOGSTON, Thomas D., Sherman.
LYNCH, John, Scary.
McCANN, James Julius, Wheeling.
McDANIEL, Claude C., Elkins.
McGUINNESS, John P., Washington.
McKINNEY, Lee R., Tango.
McNEIL, James O., Moorefield.
MAHAN, Lyle F., Huntington.
MANFROI, Faustino, Morgantown.
MARCUM, Ransom, Crum.
MARTIN, Charlie A., Hepzidah.
MASH, Russell, Nutterfort.
MASON, Clarence A., Hartford.
MATHESS, Charles, Big Springs.
MATSON, William T., Elizabeth.
MEADOWS, Esom Monroe, Huntington.
METZ, George H., Coburn.
MEYER, Carle M., Mineral Wells.
MILLER, Daniel, Oakland.
MOORE, Marion E., Morgantown.
MORGAN, Chester A., Cuion.
MORRONE, Paolo, Rivisville.
MULLENAX, Edward J., Dry Run.
MYERS, Edwin, Walkersville.

Privates—Continued

NAPIER, William S., East Lynn.
NAYLOR, Wesley, Newton.
NEAL, Carl E., Kanawha Station.
NELSON, Garnett O., Simoda.
NEWELL, Isiah G., Wellsburg.
NEWHOUSE, Victor R., Rada.
NEWMAN, Clayton Manse, Huntington.
NICKELL, Edward B., Hinton.
NIXON, Ethan C., Watson.
NOBLE, David S., Charleston.
PARKER, Wallace L., Lowell.
PATTON, Gussie, Poll.
PHILLIPS, Brady D., Montrose.
PICKENS, Ray, Buchannon.
PITSNOGLE, Daniel W., Martinsburg.
POL, Ralph, Chester.
POLAND, Charles A., Kirby.
POND, Earnest L., Nutterfarm.
PRUETT, Homer, Canebrake.
PYETT, Dink E., Fayette.
QUINN, Ellis, Pennsboro.
RABER, Lee, Blacksville.
REED, Walter D., Oxford.
REGER, Frank, Buchanon.
RIGGS, John W., Pike.
RIGGS, Lawrence C., Morgantown.
RIVERS, Coleman, Nabab.
ROACH, Jesse, Rocksdale.
ROSE, Lancelot A., Clarksburg.
SCARBERRY, William, Glenwood.
SHINGLEDECKER, Frank L., Taylor.
SHORT, Alda, Baileysville.
SHRADER, Hobart F., Harrisville.
SHREWSBURY, Arvel D., Princeton.
SHROYER, Goff L., Grafton.
SIMPSON, Harry T., Huntington.
SLONAKER, Joshua D., Dillons Run.
SMITH, James W., Berkeley Springs.
SMITH, Leroy, Salem.
SMITH, Thomas P., Quaker.
SOUDERS, Fayette C., Ranson.
SOUTHALL, Howard W., Gay.
SPENCER, Guy, Mount Pleasant.
SPENCER, Hiram I., Paw Paw.
SQUIRES, Freeman G., Industrial.
STALEY, Earl, Hastings.
STARCHER, Raymond F., Camden.
STENGER, Vincent Jacob, Short Creek.
STONE, Charles A., Ceredo.
STUTLER, Ray M., Charleston.
TABOR, Allen, East Lynn.
TAYLOR, Austin S., Buchannon.
TAYLOR, Elliott, Salt Sulphur Springs.
TAYLOR, Hubert, Salt Sulphur Springs.
TAYLOR, Lewis, Grace.
THOMPSON, George O., Ravenswood.
THOMPSON, James E., Martinsburg.
THOMPSON, Minville, Fort Gay.
TRUMAN, Wellington, Oka.
TRUMP, Samuel, Bolt.
TURNER, Alpha E., Weston.
UNDERWOOD, Harley, Wilbur.
VALDESERE, James, Terra Alta.
VANCE, Homer, Big Creek.
VANCE, Levi J., Big Creek.
VANGILDER, Joseph I., Fairmont.
WABLE, James M. Minnie.
WAGLEY, Roy, Karnesville.
WAGNER, Benjamin D., Buckhannon.
WALKER, Harry N., Charleston.
WALTERS, Edward W., Elmo.
WARD, John Henry, Weston
WEBER, Kenna Mc., Berkeley Springs.
WELLS, Harvey W., Rivesville.
WHITE, Dennis, Whitmer.
WHITE, Jason, Wymer.
WHITE, Luke, Dingy.
WILLIAMS, Allen P., Bunker Hill.
WISEMAN, Earl S., Pickaway.
WOOFTER, George E., Coxs Mills.
WORKMAN, Ward, Jesse.
WRIGHT, Walker, Ripley.

WEST VIRGINIA

Privates—Continued

YOUNG, James M., Herold.
YOUNG, John W., Charleston.
ZIMMERMAN, Emory L., Richlands.

DIED OF WOUNDS

Lieutenants

HALLIDAY, Tom Dunbar, Clarksburg.
JACKSON, George D., Kingwood.
MACKAY, Alexander D., McMechen.
MATHEWS, Alex F., Lewisburg.
RIHELDAFFER, William A., Charleston.
TAIT, Lee C., Anderson.

Sergeants

HEINTZLEMAN, Fred R., Fairmont.
HICKMAN, Bert H., Calvin.
HORNBECK, Joseph D., Kodron.
HUGHES, Lester F., Davis.
SCHMITT, Emil John, Wheeling.
SMITH, Millard, Ranger.
SNODGRASS, James Paul, Smithfield.

Corporals

ADAMS, Wayne C., Big Isaac.
ANDREWS, Arden, Iugo.
ANGLIN, Henry, Fairmont.
BENNETT, William C., Maben.
CARNES, James H., Parkersburg.
CROPP, Ray B., Bridgeport.
JOHNSON, Charlie, Whites Creek.
JONES, Earl M., Smithton.
KNOPP, Lewis C., Heights.
KRAFT, John E., Frametown.
LAMM, Shelton, Pennsboro.
LILLY, Napoleon B., Glen Morgan.
LOCKHART, Tona L., Windy.
McCANN, Mark, Clarksburg.
NAPIER, Arnold, Branchland.
NORTON, Walter G., Bluefield.
RHODES, William C., Wheeling.
WELCH, Ross W., Stark.

Cook

THOMPSON, Harold, Holden.

Mechanics

SHANHOLTZER, Roy S., Levels.
STARR, Arman V., Raleigh.

Wagoners

HELSLEY, James F., Grafton.
SCOTT, Lester, Dallas.

Privates

ABLES, Robert A., Ravenswood.
ACORD, Charles Herbert, Dunmore.
ADKINS, Robert G., Sias.
ADKINS, Tolbert, Huntington.
ALLEN, Grant, Pecola.
ARTHUR, Osie E., Montgomery.
BALDWIN, William, English.
BATES, Thomas A., Sophia.
BAUER, Joseph G., Wheeling.
BEAN, Arthur C., Green Spring.
BENNETT, Bryan L., Ivanhoe.
BLANKENSHIP, John L., Clothier.
BLANKENSHIP, Samuel Floyd, Marytown.
BOWMAN, Everett M., Wheeling.
BRADSHAW, Van, Wayne.
BRANDON, Clayton B., Belington.
BROWN, Dellie, Mannington.
BROWN, Earl Willis, Thornton.
BROWN, William T., Beryl.
BULLION, Howard C., Webster Springs.
CHAMBERS, William E., Ottawa.
CHEEK, Coy, Kyle.
CHURCH, George L., West Huntington.
COLLINS, Samuel P., Cairo.
COOK, Elmer, Oceana.
COOK, Harvey, Maben.
COOK, Murvill J., Jr., Hinton.
COLE, Paul S., Martinsburg.
COZORT, Okey E., Saulsville.
CROW, Lester, Glen Easton.

Privates—Continued

DAKAN, William J., Wheeling.
DANELSON, Ellit Alvin, Craigsville.
DAVIS ,Henry Winter, Huntington.
DAWSON, Dayton L., Berkeley Springs.
DEWS, Thomas W., Tams.
DIAL, Oscar, Big Creek.
DILLON, Mack, Princeton.
DIXON, Arthur G., Independence.
DOLIN, James O., Foster.
DORSEY, John T., Weston.
DOSS, James L., Decota.
DOUGLAS, Otis, Minnora.
DOVE, Dayton, Riverton.
DYE, James E., Mount Clare.
FANKHAUSER, Rolla E., Mineral Wells.
FISHER, Jesse, Marpleton.
FLEMING, John H., Harpers Ferry.
FRAZIER, Charley, Fraziers Bottom.
FRYE, James D., Scarbro.
GAIN, Linden L., West Union.
GOLLADAY, John M., Rio.
GUMP, Ross S., Sincerity.
HALL, Vickers, Huntington.
HALTERMAN, Albert L., Hall.
HANLINE, Arthur T., Tunnelton.
HARDMAN, Troy, Arnoldsbury.
HARMAN, Raymond L., Brandywine.
HART, Joseph M., Wheeling.
HASKINS, James, Tiptop.
HAUGHT, Arlie, Fairview.
HAUGHT, Thomas M., Sincerity.
HAWKINS, Friend W., Proctor.
HEFLIN, William Guy, West Union.
HIGGINBOTHAM, Albert R., Trackford.
HILL, Benjamin, Bramwell.
HOBBS, Homer, Glen Ferris.
HOLCOMB, Fred G., Osborne Mills.
HONAKER, Elbert J., Castlewood.
HORTON, Sherman, Carborhard.
HOYT, John, Proctor.
HUFFMAN, Floyd B., Mannington.
HUMPHREY, Bert H., Carpenter.
JOHNSON, Thomas J., St. Marys.
KELLEY, Andrew Joseph, Clarksburg.
KERAMIDAS, Gus D., Parkersburg.
KETTERMAN, Randall G., Elkins.
KIMBALL, Joe W., Canton.
KNIGHT, William, Marpleton.
KOONTZ, Jesse C., Salt Sulphur Springs.
KRAMER, John I., Belington.
LAMP, Alvin C., Glengary.
LANE, William D., Murraysville.
LAWRENCE, James C., Clifftop.
LAYFIELD, Aubrey, Gypsy.
LIGHT, Eura E., Marie.
LEWIS, Harvey E., Janelew.
LOGSTON, Alvin W., McMachen.
LOUK, William F., Glady.
LOZZINSKI, John, Wevaco.
McCONKEY, Andrew H., Grafton.
McINTYRE, Frank, Kilsyth.
McKEEVER, Olio B., Beard.
McLAUGHLIN, Charles C., Huntersville.
MARCUZZI, Lawrence, Berwind.
MIZE, William H., Winfield.
MONELL, Nick, Fairmont.
MOOREHEAD, John, Parkersburg.
MORGAN, Floyd H., New Martinsburg.
MORRIS, Newman Antha, Maud.
MULLINS, Danver, Blair.
NEAL, John, Linn.
NOLTE, Friend J., Wheeling.
PARKER, Charles E., Sullivan.
PAYNE, Walter J., Geneva.
PAYNE, William H., Ceredo.
PETTY, John, Lone Cedar.
PHARES, Hubert M., Beverly.
PICKENS, Rankin R., Graham Station.
PINE, Justice, Huntington.
POMEROY, Robert S., Cabin Creek Junction.
PORTER, Ezra, Farley.

Privates—Continued

PRICE, Dave, Williamson.
RAGLAND, John C., Harvey.
RAYBURN, Roderic, Ravenswood.
REYNOLDS, Robert D., Purgittsville.
RHODES, Okey, Pasco.
RICE, Dale, Peterstown.
RIGGENBACH, Edward U., New Martinsville.
ROGERS, William Patrick, Newton.
ROHRBOUGH, Frank, Clarksburg.
RUTLEDGE, Marven R., Poe.
RUYAN, Henry H., Borderland.
SELLARDS, Weyne, East Lynn.
SHAFFER, William R., Morgantown.
SHAMBLIN, William, Haywood.
SHAVER, John H., Tioga.
SHUMATE, Lundy, Rugby.
SIMONS, Ritchie, Berea.
SMITH, Virgil, Higby.
SNYDER, Frank Smith, Meadowbrook.
SNYDER, William B., Baldwin.
SPONAGLE, Woodfin H., Horton.
STERLING, Elsworth, Smithfield.
STEWART, William Howard, Elkins.
SWINGLER, Howard, Parkersburg.
TENNANT, Ellis J., Far.
THOMPSON, Daniel O., Ivydale.
TOWNSEN, Okey C., Oxford.
TRICKETT, Walter E., Palestine.
TUCKER, James, Richwood.
TUCKER, Samuel, Moundsville.
TUNNY, Richard F., Wheeling.
VAUGHAN, Okey, Newford.
WALKER, Andrew L., Springdale.
WAMSLEY, Charles D., Mill Creek.
WASHINGTON, Henry, Charleston.
WELLMAN, Smiley, Celedo.
WINES, Lawrence, Islandbranch.
WITT, Amos, Sigman.
WYATT, Walter W., Calico.
YAUGER, William H., Beach Hill.
YERKEY, Vie, Williamstown.
YOUNG, William A., White Sulphur Springs.

DIED OF ACCIDENT

Lieutenants

COX, Boaz B., Morgantown.
HARRIS, John Thomas, Pennsboro.
MONTGOMERY, John, Spencer.
WILSON, Joseph V., Wheeling.

Sergeants

ALLMAN, Darral, Weston.
BUZZARD, Lloyd W., Marlinton.
CARSON, William T., Burton.
DULIN, Edwin L., Sutton.
FISHER, Frank John, Albert.
KEEFE, John T., Clarksburg.
MANKIN, Claude Vivian, Beckley.

Corporals

BALL, E. B., Kyger.
CORNELL, Larry, Baxter.
HAMILTON, Herschel J., Fairmont.
LOWE, Broadway R., Gandeeville.
WILEY, Philip C., Filbert.

Brakeman

ROBINSON, William C., Vernon.

Mechanic

CONTI, Artebano, Pierce.

Wagoner

METZ, Dayton, St. George.

Privates

BAILEY, Delbert, Miletus.
BARTLETT, French, De Kalb.
BOGGS, Clarence H., Gassaway.
BRADFORD, Shepard, Holden.
BROWN, James F., Middlebourne.
CARR, Melvin Martin, Elkhorn.
CARTRIGHT, Charles E., Mannington.

WEST VIRGINIA

Privates—Continued

CHAMBERS, William E., Ottawa.
CHRISTOPHER, Guy B., Pisgah.
CLAIR, Bernard, Charleston.
COX, James, Mineral Wells.
CRAIG, Adra T., Buffalo.
DIAL, Oscar, Big Creek.
ELLIOTT, George W., Indore.
GILLESPIE, Harry, Palmer.
GITTINGS, Silas L., Cameron.
GRAY, John, Moundsville.

Privates—Continued

HALEY, Hezzie, Gary.
HART, Alva Theodore, Maxwell.
HEATH, Harry Hazel, Rowlesburg.
HICKMAN, Delbert M., Parkersburg.
HIGHLEY, Peter Willis, Calcutta.
JARRETT, Owen, Pratt.
JUDY, Howard W., Cornstalk.
KEENER, John A., Weston.
KIGER, Earl W., Glovergap.
McGINNIS, John E., Glenville.

Privates—Continued

MARTIN, Mitchell, Galbraith.
MILLER, Roscoe O., Upper Glade.
NELSON, Herbert, Cabell.
PALMER, Lawrence, Ravenswood.
RAQUINTA, Francesca, Shinnston.
RISK, Sailme, Charleston.
SHANKLIN, Carl Ashby, Creamery.
STAPLES, Westley E., Freeman.
STOVER, Hermit B., Clear Creek.
TREGOLIA, George W., Parkersburg.

★

WISCONSIN

SGT. ARTHUR BADKE
PICKETT K.A.

PVT. JOHN H. BRUNNER
LYNDON STATION D.W.

PVT. LOUIS J. BINDER
MARSHFIELD K.A.

SGT. WILLIAM C. BRIEL
STITZER K.A.

PVT. CHARLIE W. BULGRIN
STRONGS PRAIRIE K.A.

CPL. VICTOR SWANSON
MARINETTE K.A.

PVT. WILLIAM CUTTS
NESHKORO W.A.

CPL. THOMAS G. COULTER
TROY CENTER D.D.

SGT. EMIL W. DALLMANN
SO. MILWAUKEE K.A.

PVT. FRANK C. DORN
PULASKI K.A.

PVT. ARTHUR E. ERICKSON
SPINT D.D.

PVT. GERALD T. HOLZER
MUSKEGO D.D.

PVT. DAVID P. BROWN
DALTON D.D.

COOK OREGOR L. HILMES
KEWASKUM D.D.

PVT. EDW. A. HAMSHIRE
MARSHALL D.D.

PVT. JAMES A. JENSEN
CLINTON D.D.

PVT. WILLIAM A. JACOBSON
VIROQUA K.A.

LT. HENRY O. JOHNSON
PEPIN K.A.

PVT. ARNOLD R. KOENECKE
NO. FREEDOM K.A.

PVT. ERNST J. KASPER
KIEL K.A.

WISCONSIN

PVT. IVER O SKULMAS
ELEVA D.W.
PVT. EMERY W. ALLBAUGH
SPENCER D.D.
PVT. WALTER AHLSWEDE
FORESTVILLE K.A.
COOK C A ANDERSON
EAU CLAIRE D.D.
PVT. IRVIN ASHLEY
PORTAGE K.A.
PVT. WILLIAM E. ALBRIGHT
CLARNO D.D.
PVT. HARTZELL ALDERMAN
EXCELSIOR K.A.
PVT. JOHN O. ANUNSON
LARSEN D.D.
PVT RELLA ANTHONY
WARSAW D.D
PVT OSCAR JOHNSON
ODANAH D.W
PVT ALLEN ALGUIRE
PESHTIGO D.W.
SGT. FRED ARNSTEETZ
MONTICELLO K.A.
PVT WM CARL ZECH
RIPON K.A.
PVT JAMES L AAGERSON
LUCK D.D.
PVT NILS ANDERSON
HAMILTON K.A.
SGT FRED R. ANDERSON
RHINELANDER K.A.
PVT RALPH T AMUNDSON
EDGERTON K.A
PVT OSCAR ANDERSON
ARGYLE K.A.
PVT. RUDOLPH H. ARNEMANN
NENAH K.A
PVT IRVIN C ALBRECHT
WATERLOO K.A.

WISCONSIN

PVT. FRANK BURCZYK
MILWAUKEE D.W.

PVT. FORREST W. M. BOCK
LA CROSSE K.A.

PVT. ANTON F. BEDERMANN
MILWAUKEE D.O.

CPL. JOHN A. BERNARD
VIOLA W.A.

PVT. LEONARD I. BENEDICT
BRISTOL W.A.

PVT. PAT BURNS
WAUSAU W.A.

CPL GODFREY BISCHOFF
MADISON D.O.

SGT EDWARD BERENS
CASHTON W.A.

CPL. LESTER F. BUTLER
BELOIT K.A.

CPL. JAMES K. BRUNSLIK
HAUGEN D.O.

PVT. PETER BLOHOWIAK
DENMARK W.A.

PVT. FRANK BONKOSKI
MOSINEE D.W.

PVT. LEO BRAUM
SAWYER K.A.

PVT. RUSSELL M. BAILEY
CRANDON D.O.

PVT BENNY SUIBA
MILWAUKEE K.A.

PVT HARRY H BARTZ
TWO RIVERS D.W.

PVT. THOMAS J. BOTTOMS
MILWAUKEE D.O.

LT. EDEN J. BALDWIN
MILWAUKEE K.A.

PVT. TONEY BABICK
BERLIN K.A.

PVT WM. S BOYLE
ASHLAND D.O.

WISCONSIN

PVT. FRED K W. BRESEMANN
MARSHFIELD K.A.

PVT MATH BRITTEN
KANKANNA D.O.

CPL JOHN BUTLER
SUPERIOR K.A.

PVT WILLIAM S. BAGGS
MINONG D.D.

PVT. FRED W. BERGMANN JR
WATERTOWN K.A.

SGT. PETER BAYENS
SHEBOYGAN K.A.

CPL. CARL J. BROECKER
KEWAUNEE W.A.

PVT A. BREIDENHAGEN
STURGEONBURG K.A.

MUSC FRANK BOYER
FIFIELD D.W.

PVT. STEVEN J BENOIT
MARINETTE K.A.

PVT JOHN W. BOEHLER
APPLETON D.W.

CPL. OTTO BUTZLOFF
OSHKOSH W.A.

CPL. ERVAN D. BOWEN
FENNIMORE W.A.

SGT MARTIN J BISHOP
CHETEK W.A.

PVT. GEORGE A BLANK
WATERLOO D.W.

PVT ADOLPH BRIKM
CLEAR LAKE D.W.

MECH CLARENCE E. YOECKEL
BARABOO K.A.

PVT CLYDE E BENNETT
REEDSBURG K.A.

PVT HERMAN BERNDT
CEDARBURG D.D.

PVT EDWARD F BROWN
TOMAH K.A.

WISCONSIN

PVT. LOUIS WELLNER
MARSHFIELD D.W.

SGT. WILHAM L. BENNETT
NEW RICHMOND D.W.

SGT. L. FRANK BERG
MARINETTE K.A.

COOK CHARLES W. BURKHARDT
VIROQUA K.A.

PVT. J. M. WALLOCH
MILWAUKEE K.A.

LT. CARL H. BERGER
MAYVILLE K.A.

SGT. EDWARD BERGNER
PULCIFER D.D.

MUSC. RAYMOND T BORGEN
AMHERST D.D.

CPL. BEN JONES
CAMP DOUGLAS K.A.

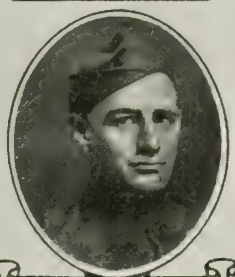

PVT. EDWARD W. BOWMAN
DETROIT HARBOR D.D.

PVT. OTTO L. BETTHANSER
TOMAH D.D.

SGT. ALVIN E. HAMBLET
PRAIRIE FARM D.W.

LT. MAURICE E. BARNETT, JR.
NEENAH K.A.

PVT. HENRY BILKAE
FAIR WATER D.D.

PVT. NICK J. BYCHINSKI
WAUSAU K.A.

PVT. JAS. A. BURNS
WAUSAU K.A.

PVT. H. NIEMAN
STURGEON BAY D.D.

PVT. KENNETH G. BUGLASS
PORTAGE K.A.

PVT. ROMULUS C. BERENS
STEVENS POINT K.A.

PVT. FRANK BONAU
WABENO K.A.

WISCONSIN

MUSC LEE G CAUFIELD
SPARTA W A

PVT HOWARD G CAVE
HAMMOND D.O.

SGT JOHN C CHASE
MENOMONIE D.W.

PVT HARRY A CHAMBERLAIN
MAUSTIN D.W

PVT GLEN L COPELAND
BENTON D.O.

PVT. CHARLES F. CARL
PARK FALLS D.O.

PVT. GEORGE ANDERSON
RANDALL W.A.

PVT. TIMOTHY K. CONNORS
EAU CLAIRE D.W.

PVT. JOSEPH E CARLSON
AMERY D.O.

PVT ARTHUR CLEMENTSON
WOODVILLE K.A.

PVT. WALDRON S. JOHNSON
MILWAUKEE K.A.

PVT. ERVIN CRANDELL
ROCK ELM K.A.

PVT GEORGE H. CHASE
BANCROFT K.A.

PVT HENRY W CORNELIUS
NEWALD K.A.

PVT DANIEL P. CAREY
HARTFORD K.A.

PVT ADOLPH W LUNDGREN
CENTURIA D.W.

PVT ALEX S SZILOFIT
MANITOWOC K.A.

PVT DELMER J BRIMMER
STANLEY K.A.

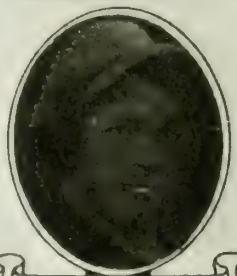

PVT LANIS FLEISNER
MARSHFIELD D.W

PVT HERSCHEL R. BOLO
LA FARGE W.A.

WISCONSIN

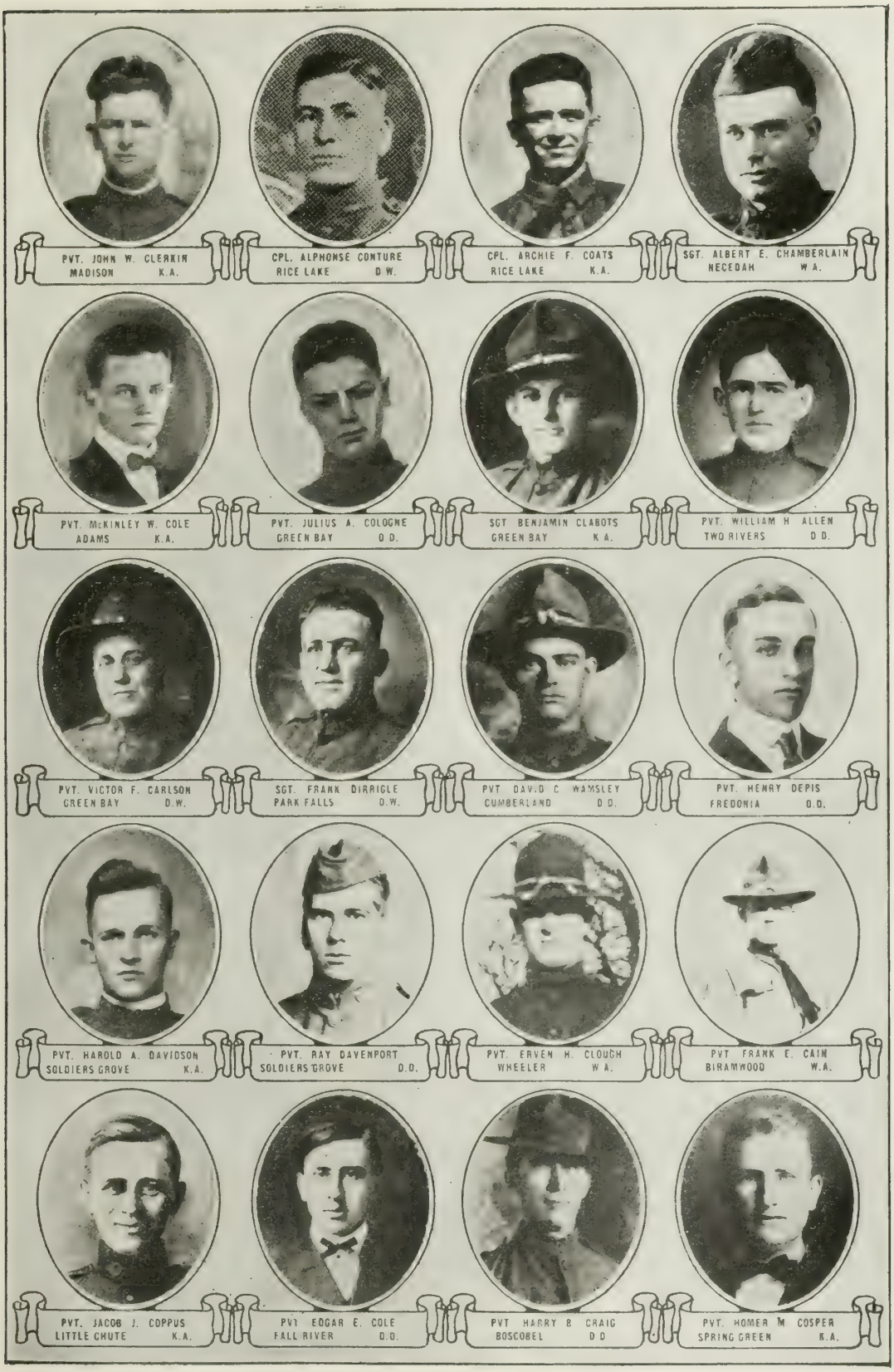
PVT. JOHN W. CLERKIN
MADISON K.A.
CPL. ALPHONSE CONTURE
RICE LAKE D.W.
CPL. ARCHIE F. COATS
RICE LAKE K.A.
SGT. ALBERT E. CHAMBERLAIN
NECEDAH W.A.
PVT. McKINLEY W. COLE
ADAMS K.A.
PVT. JULIUS A. COLOGNE
GREEN BAY D.D.
SGT. BENJAMIN CLABOTS
GREEN BAY K.A.
PVT. WILLIAM H. ALLEN
TWO RIVERS D.D.
PVT. VICTOR F. CARLSON
GREEN BAY D.W.
SGT. FRANK DIRRIGLE
PARK FALLS D.W.
PVT. DAVID C. WAMSLEY
CUMBERLAND D.D.
PVT. HENRY DEPIS
FREDONIA D.D.
PVT. HAROLD A. DAVIDSON
SOLDIERS GROVE K.A.
PVT. RAY DAVENPORT
SOLDIERS GROVE D.D.
PVT. ERVEN H. CLOUGH
WHEELER W.A.
PVT. FRANK E. CAIN
BIRAMWOOD W.A.
PVT. JACOB J. COPPUS
LITTLE CHUTE K.A.
PVT. EDGAR E. COLE
FALL RIVER D.D.
PVT. HARRY B. CRAIG
BOSCOBEL D.D.
PVT. HOMER M. COSPER
SPRING GREEN K.A.

WISCONSIN

PVT. JRA L. DICKENSON
NEOPIT W.A.

PVT. LEO YONKE
PLAINFIELD K.A.

WAGR. DESIRE J. DE GRAVES
LENA K.A.

PVT. JOSEPH DALEBREAU
CASCO W.A.

PVT. WILEY D. DAVIS
CLEAR LAKE K.A.

CPL. ANTON A DAVIDSON
CENTURIA W.A.

PVT. W. H. DEWE
STURGEON BAY D.W.

PVT ARTHUR DAHL
GALESVILLE K.A.

PVT. MARTIN EICKHOFF
APPLETON W.A.

PVT. BENJAMIN A. ERICKSON
ARKDALE D.D

PVT PAYNE H DRAKE
SHAWANO K.A.

PVT. EARNIE W DEHLER
LA VALLE K.A.

PVT DANIEL A DAVIDSON
COON VALLEY W.A.

CPL FREDERICK O DAHL
CHIPPEWA FALLS W.A.

PVT. FRANK J. DUQUAINE
CIRVITZ W.A.

SGT. ALBERT C. DREIER
NORTH FOND DU LAC K.A.

CPL STANLEY G DUKET
MARINETTE D.W.

PVT ARNO G DONNER
MERRILL K.A.

PVT. FRANK R. DOLAN
HIGHLAND W.A.

PVT. GEO. W. RAASCH
OCONOMOWOC K.A.

WISCONSIN

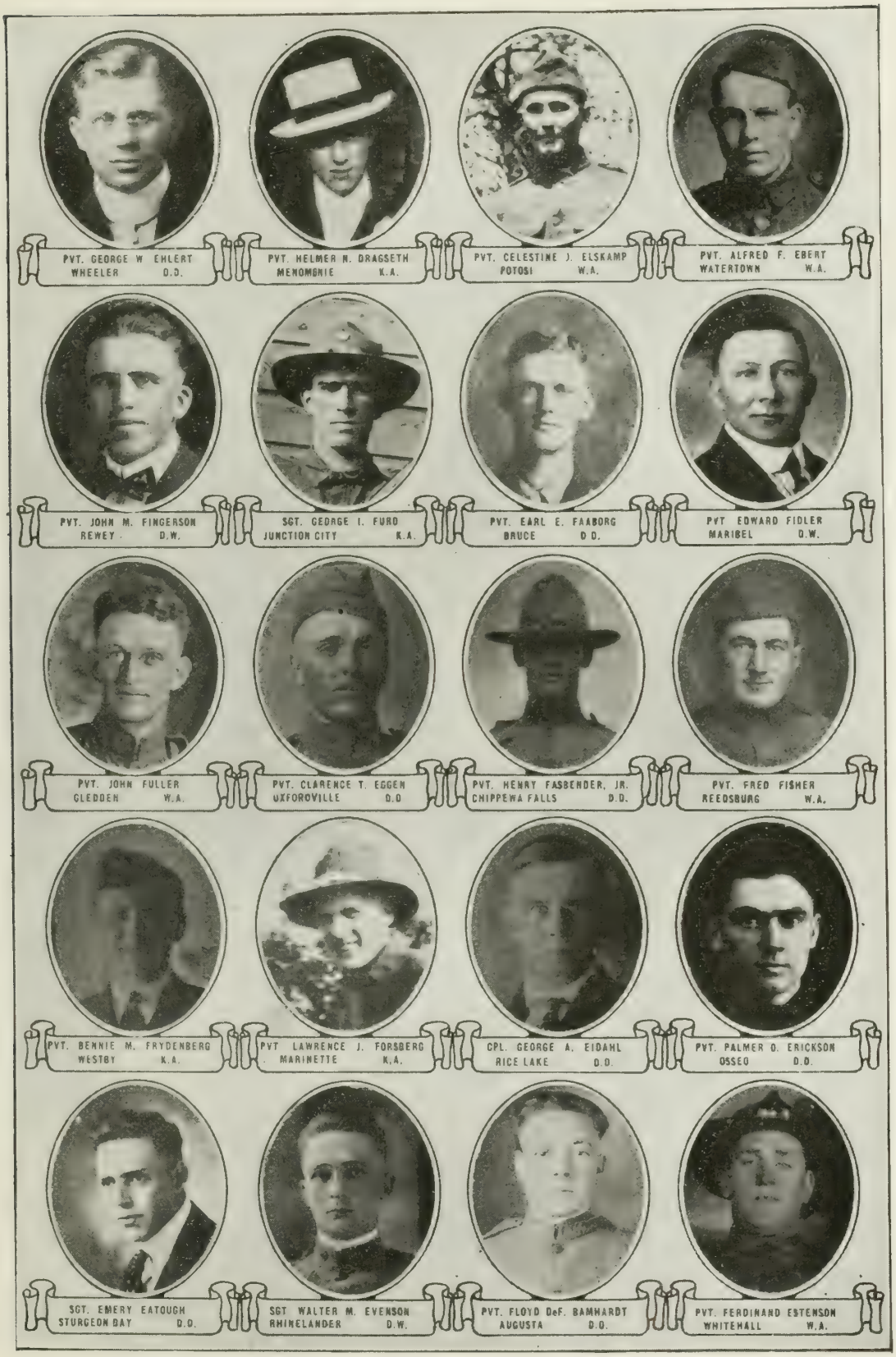
PVT. GEORGE W EHLERT
WHEELER D.O.
PVT. HELMER N. DRAGSETH
MENOMONIE K.A.
PVT. CELESTINE J. ELSKAMP
POTOSI W.A.
PVT. ALFRED F. EBERT
WATERTOWN W.A.
PVT. JOHN M. FINGERSON
REWEY D.W.
SGT. GEORGE I. FURD
JUNCTION CITY K.A.
PVT. EARL E. FAABORG
BRUCE D.O.
PVT EDWARD FIDLER
MARIBEL D.W.
PVT. JOHN FULLER
GLEDDEN W.A.
PVT. CLARENCE T. EGGEN
OXFOROVILLE D.O
PVT. HENRY FASBENDER, JR.
CHIPPEWA FALLS D.O.
PVT. FRED FISHER
REEDSBURG W.A.
PVT. BENNIE M. FRYDENBERG
WESTBY K.A.
PVT LAWRENCE J. FORSBERG
MARINETTE K.A.
CPL. GEORGE A. EIDAHL
RICE LAKE D.O.
PVT. PALMER O. ERICKSON
OSSEO D.O.
SGT. EMERY EATOUGH
STURGEON BAY D.O.
SGT WALTER M. EVENSON
RHINELANDER D.W.
PVT. FLOYD DeF. BAMHARDT
AUGUSTA D.O.
PVT. FERDINAND ESTENSON
WHITEHALL W.A.

WISCONSIN

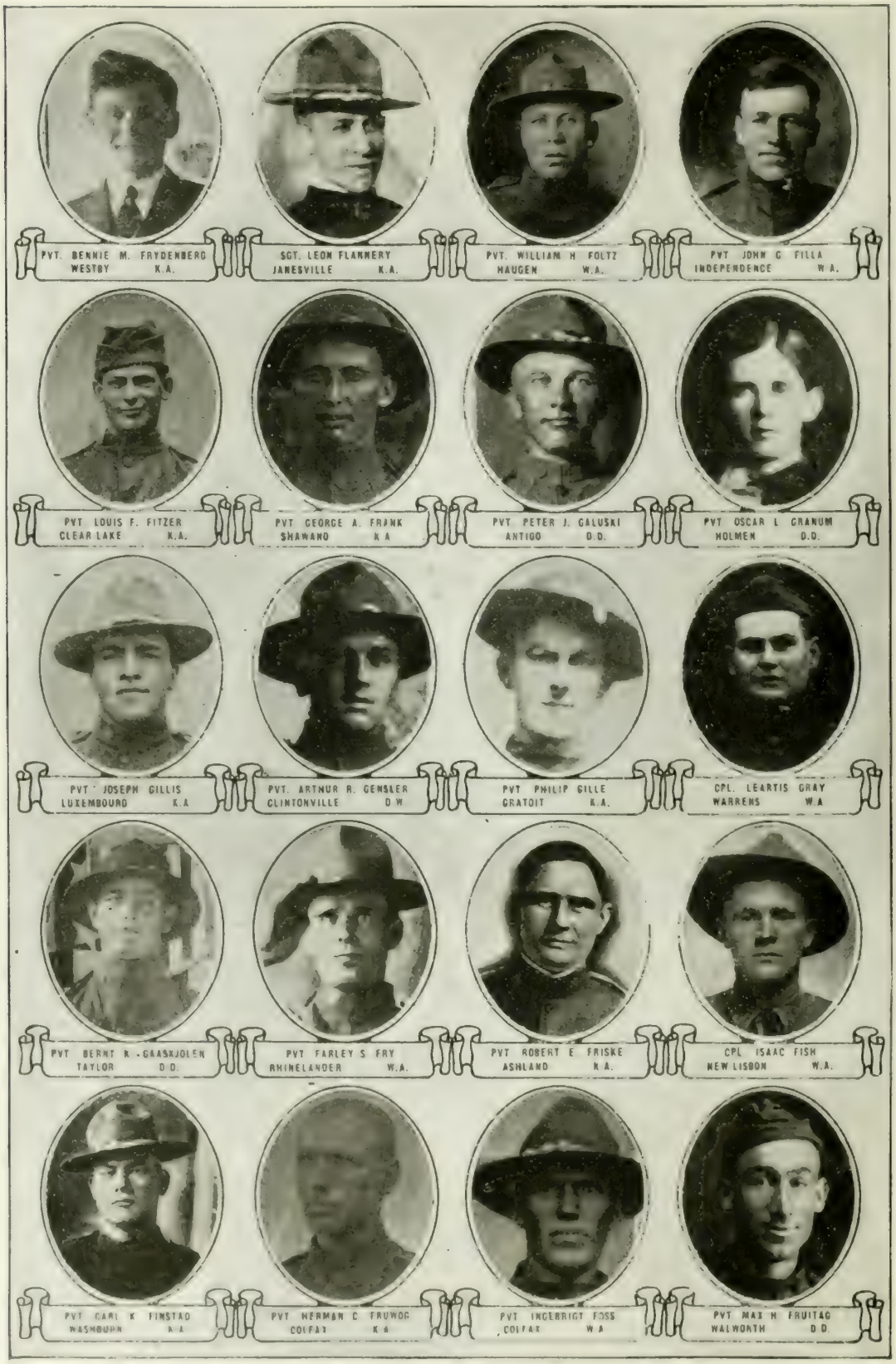
PVT. BENNIE M. FRYDENBERG
WESTBY K.A.
SGT. LEON FLANNERY
JANESVILLE K.A.
PVT. WILLIAM H FOLTZ
HAUGEN W.A.
PVT JOHN C FILLA
INDEPENDENCE W.A.
PVT LOUIS F. FITZER
CLEAR LAKE K.A.
PVT GEORGE A. FRANK
SHAWANO K.A
PVT PETER J. GALUSKI
ANTIGO D.D.
PVT OSCAR L GRANUM
HOLMEN D.D.
PVT JOSEPH GILLIS
LUXEMBOURD K.A
PVT. ARTHUR R. GENSLER
CLINTONVILLE D.W
PVT PHILIP GILLE
GRATOIT K.A.
CPL. LEARTIS GRAY
WARRENS W.A
PVT BERNT K. GAASKJOLEN
TAYLOR D.D.
PVT FARLEY S FRY
RHINELANDER W.A.
PVT ROBERT E FRISKE
ASHLAND K.A.
CPL ISAAC FISH
NEW LISBON W.A.
PVT CARL K FINSTAD
WASHBURN K.A
PVT HERMAN C FRUWOR
COLFAX K.A
PVT INGERRIGT FOSS
COLFAX W.A
PVT MAX H FRUITAG
WALWORTH D.D.

WISCONSIN

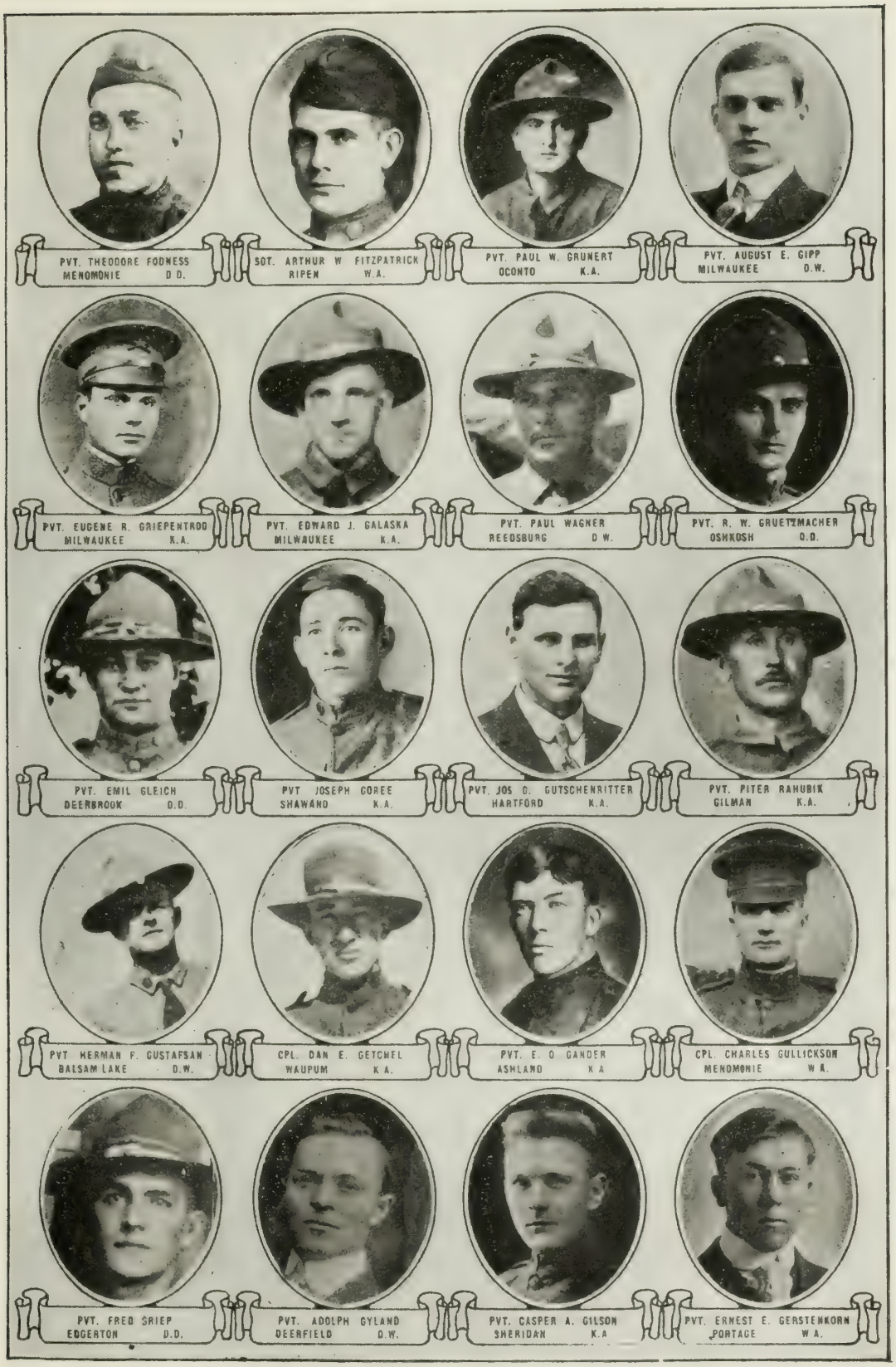
PVT. THEODORE FODNESS
MENOMONIE D.D.
SGT. ARTHUR W FITZPATRICK
RIPEN W.A.
PVT. PAUL W. GRUNERT
OCONTO K.A.
PVT. AUGUST E. GIPP
MILWAUKEE D.W.
PVT. EUGENE R. GRIEPENTROG
MILWAUKEE K.A.
PVT. EDWARD J. GALASKA
MILWAUKEE K.A.
PVT. PAUL WAGNER
REEDSBURG D.W.
PVT. R. W. GRUETZMACHER
OSHKOSH D.D.
PVT. EMIL GLEICH
DEERBROOK D.D.
PVT JOSEPH COREE
SHAWANO K.A.
PVT. JOS O. GUTSCHENRITTER
HARTFORD K.A.
PVT. PITER RAHUBIK
GILMAN K.A.
PVT HERMAN F. GUSTAFSAN
BALSAM LAKE D.W.
CPL. DAN E. GETCHEL
WAUPUM K.A.
PVT. E. O GANDER
ASHLAND K.A
CPL. CHARLES GULLICKSON
MENOMONIE W.A.
PVT. FRED GRIEP
EDGERTON D.D.
PVT. ADOLPH GYLAND
DEERFIELD D.W.
PVT. CASPER A. GILSON
SHERIDAN K.A
PVT. ERNEST E. GERSTENKORN
PORTAGE W.A.

WISCONSIN

PVT JOSEPH M. GOSZ
APPLETON K.A.

PVT. JOHN HOMBLETTE
APPLETON D.O.

PVT. OSCAR HANSEN
LAKE MILLS D.O.

LT. VICTOR H. HAM
MADISON W.A.

PVT. ARTHUR M. HAREHO
MINDORO D.W.

CPL. HERMAN BJORNHAUG
SUPERIOR K.A.

PVT. LEO B. KOHLMANN
CALVARY W.A.

PVT. EDWIN A. HOECKENDORFF
FORESTVILLE W.A.

SGT CECIL H. BENNETT
AUGUSTA W.A

PVT WILLIAM R. HUNTER
SPRING VALLEY K.A.

PVT CHRISTIAN HAGEN
BLACK RIVER FALLS D.D.

PVT. JESSE P. HANSON
ARGYLE W.A.

PVT GEORGE A HAUCK
LANCASTER D.D.

PVT SOY HOPP
MILWAUKEE K.A.

PVT ROBERT F HICKOK
BLOOMINGTON K.A.

PVT. TORPHIN H. HOVELAND
NEW AUBURN K.A.

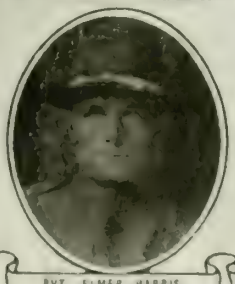

PVT ELMER HARRIS
VIROQUA D.D

PVT PAUL HASS
MARINETTE D.D.

PVT ARTHUR W. GOECKS
WINDSOR D.W.

PVT NELS GULLIKSON
NEILLSVILLE K.A.

WISCONSIN

PVT. HANFORD HANSON
NORTHLAND D.D.

PVT. HUGO O. HANKE
MELLEN W.A.

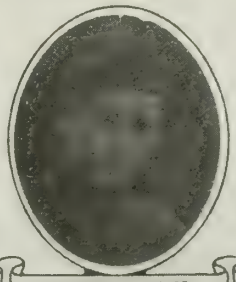

PVT. STEVEN O. HANSEN
WITTENBERG W.A.

SGT. IRVING E. HERMAN
JANESVILLE K.A.

PVT. FRANK A. HRDLICKA
MAUSTON W.A.

PVT. BLEDSOE. B. HOOPER
WILLIAMSBURG D.W.

WAGR. GEORGE R. HEAMES
ENDEAVOR D.D.

PVT. WILLIAM C. HINKINS
BELMONT K.A.

PVT. CHARLIE HALVENSLBEN
REEDSBURG D.W.

PVT. HARLEY V. HAMMOND
HONTONVILLE D.W.

CPL. RAINHOLD F. HENKE
MELLEN W.A.

PVT. FRANK HOFFER
ATHENS K.A.

PVT. ERVIN HEINS
LYNDHURST K.A.

PVT. LEONARD M. HANSON
WILTON D.W.

PVT. OSCAR HERRMANN
MEDFORD W.A.

PVT. RICHARD HANSON
ROCKDALE W.A.

LT. BENJAMIN J. POTTER
WATERTOWN K.A.

CPL. MAX A. HIEMER
MILWAUKEE D.W.

PVT. WILLIAM HEESAKER
WEST DE PERE K.A.

PVT. DAVID HENDRICKSON
BLANCHARDVILLE K.A.

WISCONSIN

PVT. HENRY L. PARTHIE
GRESHAM K.A.

PVT GEORGE J. HUETTL
CLINTONVILLE W.A.

PVT OBERT HOPLAND
ELEVA K.A.

PVT SELMER HAVEY
STOUGHTON D.D.

PVT. F. WILMER INGWELL
BLANCHARDVILLE W.A.

CPL. HARRY JOHNSON
SUPERIOR K.A.

PVT. JOHN C. JOHNSON
RACINE D.D.

PVT. WALTER JOHNSON
DENMARK D.W.

PVT NELS C. JOHNSON
STANLEY K.A.

PVT BASTIAN IPPEL
SHEBOYGAN D.D.

CPL. DAVID G JONES
PARDEEVILLE K.A.

CPL. M. L. JENKINS
SAWYER K.A.

PVT. FLOYD L. HAWKINS
SOUTH KAUKAUNA W.A.

CPL. RICHARD A. HUMMITSCH
PHILLIPS D.D.

PVT. ARTHUR W. HAREN
MONROE D.D.

PVT CHAS. F. HANSON
ABBOTSFORD D.D.

PVT JESSE R. HINKLE
BARRON D.W

PVT CHARLES J. HERBERT
ARCADIA K.A.

PVT CHARLES HERSHMAN
DENMARK D.W.

LT. GEORGE P. PIERCE
ADAMS W.A.

WISCONSIN

PVT. CHRISTEN V. JENSEN
LUCK K.A.

PVT. EILERT S. ISAKSON
ELK MOUND D.D.

PVT. FRED MASCH
MILWAUKEE K.A.

PVT. HERMAN E. JOHNS
LA CROSSE D.W.

PVT. OTTO F. JAGOW
MAYVILLE K.A.

PVT JOHN G JANKE
ODANOH D.D.

PVT GEORGE M. JOHNSON
DE PERE D.D.

SGT. HERMAN O JAHNKE
APPLETON D.D.

PVT. JOHN P. JOERRES
MILWAUKEE D.W.

PVT. SANDER W JACOBSON
GENOA D.D.

PVT HUGO F. H. JENS
MILWAUKEE D.W.

PVT. CLARK H. JOHNSON
PRAIRIE FARM D.D

PVT. WM. O. JACOBS
WYEVILLE D.D.

PVT. EDWARD J. JELINSKI
NORTH FOND DU LAC D.A.

CPL. JOHN KONINGS
CEDAR GROVE W.A.

PVT CLARENCE H. KESKE
BEAVER DAM K.A.

PVT. EDMUND A KASPER
POTTER D.D.

MUSC WILLIAM H. KRAHM
LOYAL W.A

PVT GEORGE KARASTES
HERSEY K.A.

PVT WALTER KUJAWA
MILWAUKEE K.A.

WISCONSIN

PVT JOHN KAZMIERCZAK
MILWAUKEE K.A.

PVT PAUL F KORDUS
MILWAUKEE D.W

CPL. HUGH W CHANDLER
MADISON D.D.

PVT CARL F. KLUCK
MILWAUKEE K.A.

CPL WILLIAM C KING
MADISON K.A

PVT. MARTIN KELLER
MUKWONAGO D.D.

PVT JOHN G KOCI
JEFFERSON D.D

PVT. REGINALD A. KRAUSE
MILWAUKEE K.A.

PVT. ARNOLD KUESTER
MENOMONIE K.A.

CPL JOHN T. KOCHANIK
MILWAUKEE K.A

PVT. HENRY C. KLUESS
MIDDLETON W.A.

PVT. JAMES L. KINRA
HANOVER W.A.

PVT PETER P. KULAS
STEVENS POINT D.D

PVT WILLIAM F. KLUTH
MONTELLO W.A.

PVT. ROSS WOODWORTH
BLACK RIVER FALLS D.D.

PVT THEODORE H. KRUSE
REEDSBURG D.W.

CPL JOHN J KUDLACEK
RACINE K.A.

PVT ARTHUR A. KOSITZKE
APPLETON K.A.

PVT. FRANK J. PROSZHEWICZ
MILWAUKEE K.A.

CPL. CHARLES KORKLEWSKI
MILWAUKEE D.W

WISCONSIN

PVT. J. TRUHLER
SHEBOYGAN K.A.

PVT. EDWARD KELLER
MUKWONGO D.D.

PVT. WALTER W. KLAESER
MARION W.A.

PVT. EARL J. KOBINSKY
FAIRCHILD W.A.

PVT. CHARLES KURTH
RIDGEWAY D.D.

PVT. JOHN L. KANIA
MILWAUKEE K.A.

PVT. LOUIS KELNHOFER
ROZELLVILLE D.D.

PVT. FELIX KINAST
THORPE W.A.

PVT. HERMAN KERBER
RICE LAKE W.A.

PVT. ALFRED KLINGMAN
MENOMONIE D.W.

SGT. WALTER E. HASSEL
STOCKHOLM K.A.

PVT GREGER KNUTSON
BOSHOLT D.D.

PVT. SIDNEY KERKENO
BANGOR K.A.

PVT. WENCEL B. KRISH
MARIBEL W.A.

PVT. ARTHUR W. KALKOSKE
SHAWANO W.A.

PVT. ROLLAND P. KISSINGER
SPENCER D.D.

PVT. WILLIAM KOHEL
AUBURNDALE W.A.

PVT. FRED KAPANKEE
SHAWANO K.A.

CPL. BERTHOLD F. KREGEL
LARSEN D.D.

PVT. A. F. KERSCHER
FORESTVILLE K.A.

WISCONSIN

CPL. ELVIN V. LEE
OSSEO W.A.

PVT. BERNARD J. LUKAS
JEFFERSON D.D.

PVT. OLIVER J. LANGJAHR
COLBY D.D.

PVT. JACOB P. LESE
PRINCETON K.A.

PVT. HUGO C. LANGDON
BARABOO K.A.

PVT. CHARLIE C. LINDSTEN
SHICTON W.A.

PVT. GUY R. LEIBY
THORP W.A.

PVT. JULIUS LENTZ
KENOSHA D.D.

PVT. THORVAL M. LARSON
MT. HOREB K.A.

PVT. LEONARD J. LARSON
EAU CLAIRE D.D.

PVT. FRANCIS C. LESLIE
OCONOMOWOC K.A.

PVT. THOS. B. LA RUE
LA VALLE K.A.

PVT. ALLEN A. LOCH
HAYWARD W.A.

PVT. RAY LANDUA
MEDFORD K.A.

PVT. SELMER LEE
COON VALLEY K.A.

CPL. WILLIAM G. LUBBERS
CEDAR GROVE D.D.

PVT. FRANK A. LIBERTY
TOMAHAWK D.D.

PVT. HENRY LENZ
MENASHA K.A.

MECH. JOHN H. LENCKE
NEENAH D.D.

PVT. HENRY LEE
TAYLOR D.D.

WISCONSIN

PVT. EDDY G LUND
SIREN K A

PVT. JOHN L LARSON
OSSEO D W

PVT EDWARD J. LEX
MILWAUKEE K.A.

PVT. EDWARD J. LANGKAMP
POTOSI D.W.

PVT. AXEL LANDSTROM
COMMONWEALTH D.D.

LT. LOUIE E. LARSON
MENOMONIE K A.

PVT. EDWARD A LEITZKE
BURNETT D W

CPL JOHN E MILLER
SPRING VALLEY K.A.

PVT. MOSE LAMOTTE
NEOPIT W.A.

PVT. HARRY G. LEMKINE
DASTBURG D D.

PVT GEORGE LUNDE
SCHELERVILLE D D.

PVT. EDGAR L LINDER
BELDENVILLE K A.

PVT. JOE MIKOLAJCZYK
MILWAUKEE K.A.

PVT. ARTHUR B. McCLARE
MILWAUKEE D.D.

CPL. KENNETH N. MacLEOD
RICE LAKE D D.

PVT. JAMES R McGRATH
NEW RICHMOND K.A.

PVT. HENRY W. McCLELLAN
MANATOWOC D.D.

PVT. CHARLES H. LICHTFUSS
JANESVILLE D.W.

PVT LOUIS LEX
MILWAUKEE W.A.

CPL. ROSS McCLUSKEY
EAU CLAIRE D.W.

WISCONSIN

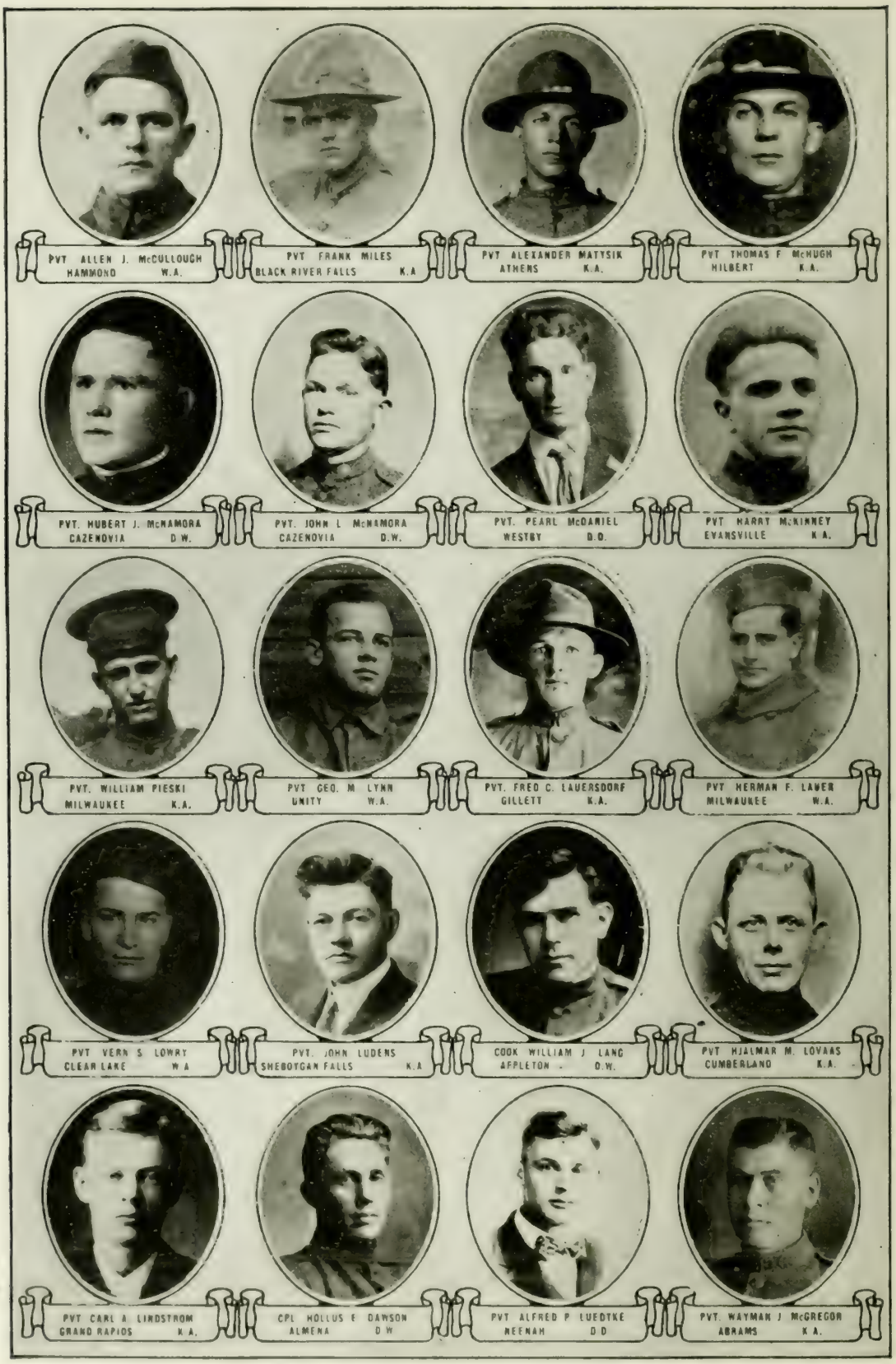
PVT ALLEN J. McCULLOUGH
HAMMOND W.A.
PVT FRANK MILES
BLACK RIVER FALLS K.A
PVT ALEXANDER MATYSIK
ATHENS K.A.
PVT THOMAS F McHUGH
HILBERT K.A.
PVT. HUBERT J. McNAMORA
CAZENOVIA D.W.
PVT. JOHN L McNAMORA
CAZENOVIA D.W.
PVT. PEARL McDANIEL
WESTBY D.O.
PVT HARRY McKINNEY
EVANSVILLE K.A.
PVT. WILLIAM PIESKI
MILWAUKEE K.A.
PVT GEO. M LYNN
UNITY W.A.
PVT. FRED C. LAUERSDORF
GILLETT K.A.
PVT HERMAN F. LAWER
MILWAUKEE W.A.
PVT VERN S LOWRY
CLEAR LAKE W A
PVT. JOHN LUDENS
SHEBOYGAN FALLS K.A
COOK WILLIAM J LANG
APPLETON D.W.
PVT HJALMAR M. LOVAAS
CUMBERLAND K.A.
PVT CARL A LINDSTROM
GRAND RAPIDS K.A.
CPL HOLLUS E DAWSON
ALMENA D W
PVT ALFRED P LUEDTKE
NEENAH D D
PVT. WAYMAN J McGREGOR
ABRAMS K A.

WISCONSIN

SGT. GEORGE D LICHTERMAN
LYNDHURST W.A.

PVT. FREDERICK McCANN
SHULLSBURG K.A.

PVT GEORGE McCANN
SHULLSBURG K.A.

PVT CLARENCE E. McQUIRE
WATERTOWN D.D.

CPL. FRED THOMAS
JANESVILLE K.A

SGT. ORTIE R. MOY
MONDOVI K.A.

PVT O. C. MELANG
WAUSAU K.A.

CPL. FRANK J MERTES
FOUNTAIN CITY W.A.

PVT. HERMAN MUELLER
SHEBOYDAN FALLS K.A.

PVT FRANK MEYER
JANESVILLE K.A.

PVT MURRAY MASON
BLANCHARDVILLE K.A.

PVT. WILLIAM J. MULLEN
SEYMOUR D.D.

PVT. ARTHUR C. MELCHERT
NEENAH D.D.

PVT. GEORGE SCHROEDER
MILWAUKEE K.A.

PVT. WILLIAM A. MARTIN
JEFFERSON D.D.

PVT HENRY MOHAWK
GRESHAM D.D.

PVT. STEVE KASKVICH
BLACKWELL W.A.

PVT. ROGER J MOORE
MADISON D.D.

PVT MERTON C. MAYNARD
LODI K.A

PVT FRANK J MUELLER, JR
MARSHFIELD K.A.

WISCONSIN

PVT. HENRY C MALLIN
OSCEOLA D.D.

PVT. HERMAN MICKELSON
BLACK EARTH K.A.

PVT LEO MONIAN
DANCY K.A.

PVT. EDWIN F BERENDSEN
GLEASON W.A.

PVT NIELS M MATSON
WITHEE K.A.

PVT RICHARD O MAURER
RACINE D.W.

PVT. HAROLD MATTSON
MARSHFIELD K.A.

PVT MIKE MURRAY
OCONTO FALLS D.D.

PVT CHARLES L MELANDER
HURLEY W.A.

PVT WILLIAM S MURPHY
NEOPIT W.A.

PVT DEWEY MIKE
NEILLSVILLE D.W.

PVT. IGNATZ MALEWICZ
KENOSHA D.W.

PVT GEORGE W. MELBY
MILLTOWN D.D

PVT RAY MALLO
CAZENOVIA D.D.

PVT. JAMES MAGUIRE
DANCY K.A.

PVT MICHAEL ERSCHENS
FOND DU LAC K.A.

PVT EMIL A MUELLER
MERRILL W.A.

PVT RAYMOND L NICHOLS
MADISON K.A.

PVT JAMES U. MUNRO
CAMBRIDGE K.A.

CPL. ARTHUR J MUELLER
MILWAUKEE D.W.

WISCONSIN

PVT LESTER E. MITTLESTEDT
ABBOTSFORD W A

PVT. FRANK MARKUARDT
WAUSAU K A.

PVT PAUL MANZ
GRAND RAPIDS K A.

SGT WILLIAM MOUSER
FOND DU LAC W A.

PVT. BERNARD MILLER
NEILLSVILLE K A

PVT. LOUIS MUNSON
SPENCER K A

PVT AUGUST H NEST
EDGAR D W.

PVT PAUL F. NIEMANN
SHELL LAKE D.W.

PVT. CARL NELSON
OSSEO K A.

PVT GEORGE H. NEPERUD
PIGEON FALLS W.A.

PVT. ALFRED F. NANKEY
HIGHLAND D.D.

PVT CLARENCE H. NEWMAN
FRANKSVILLE D D

LT. SAMUEL K NORD
RICE LAKE K.A.

PVT ALFRED NELSON
CUMBERLAND D.D.

SGT ELLIS NELSON
ASHLAND W A.

PVT CARL NELSON
FALL CREEK D D.

PVT PAUL PAZUREK
GRAND RAPIDS K.A.

PVT JOSEPH W OPICKA
KAWAUNEE D D

PVT. EDWARD OLSON
DE FOREST K.A.

PVT ELVIN O OLSON
BELOIT K A.

WISCONSIN

PVT JOHN BREKKE
MADISON K.A.

PVT EDW. P O'MALLEY
WONEWOC K.A.

PVT CARL E. NORENBERG
APPLETON K.A.

PVT. LOUIS NOLTE
MILWAUKEE K.A.

PVT FRANK J MEYERS
STEVENS POINT K.A.

SGT. CARL J NICKELSON
BLACK EARTH W.A.

PVT HELMER NELSON
STOUGHTON K.A.

PVT. ACHIE C PATTERSON
CLEAR LAKE W.A.

SGT WALLACE R. OLSON
EDGERTON D.D.

PVT. OLE F. OLSON
SAWYER D.D.

PVT. ELMER O OLSON
AVOCA D.D.

PVT. ARTHUR C. OTIS
WEST DE PERE W.A.

PVT EMIL L OERTEL
AUBURNDALE K.A

PVT FRANK O'BRIEN
AVOCA K.A.

CPL. MICHAEL J. OBERST
RACINE K.A.

PVT GUNNARD SKAALAND
STOUGHTON D.D.

PVT REVERDON R. DESTRICH
MARCOCK D.W.

PVT. MELVIN L PIPPENGER
MENOMONIE D.W.

PVT PETER A PAULSON
WHEELER D.W.

PVT THOMAS H POWERS
MARINETTE D.D.

WISCONSIN

PVT RALPH L. MOORE
GENOA D.W

PVT OBERT J MJELDE
AMHERST D.W.

PVT LEON L MASLOWSKI
THORP D.W

PVT. MICHAEL J MOTL
JUNEAU K.A.

PVT ARNOLD G. PETER
MENOMONIE K.A

PVT JOHN J PETERS
KESHENA K.A.

PVT HENRY J PAGENKOPF
BLOOMER D.D.

PVT WM E PARKER
PARK FALLS D.D.

PVT. ERVIN E PETERSON
DERONDA D.D

SGT. WILLARD D. PURDY
MARSHFIELD D.A.

PVT PETER A POLOMIS
WAUSAUKEE K.A.

PVT. AUGUST PETERSON
RACINE D.W.

PVT. ATHANASIOS PETROPULOS
MILWAUKEE K.A.

CPL CHARLES W PAUL
HAUGEN K.A.

PVT STANLEY J. PILARSKI
MILWAUKEE K.A.

PVT JOSEPH A. PONCZOCH
ROGELLILLE K.A.

SGT. RICHARD R. BROCKNOW
OSHKOSH K.A.

PVT. FRED PASSOW
MOSINEE D.D.

CPL. JOHN PHILLIPS
MILWAUKEE K.A.

PVT HARVEY V. PIERRE
APPLETON K.A.

WISCONSIN

PVT STANULUS PASZEK
EDGAR D.D.

CPL HENRY J. PFEIL
OSHKOSH K.A.

PVT. EMIL KOBLITZ
LA CROSSE K.A.

PVT. CLARENCE G. PREISS
MILWAUKEE K.A.

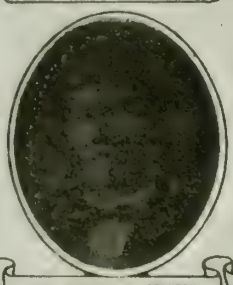

PVT WILLIAM H. POLLOCK
LANCASTER D.W.

CPL. ROLAND PETERSON
SOPERTON K.A.

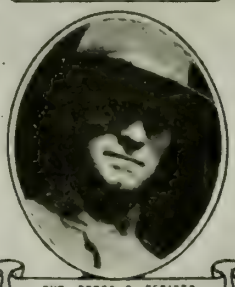

PVT. PETER P. PFEIFER
MAUSTON D.D.

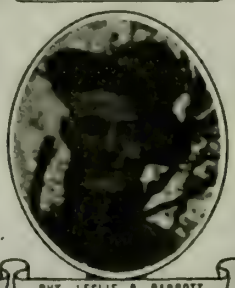

PVT. LESLIE P. PARROTT
ENDEAVOR D.W.

PVT. EMIL N QUARNSTROM
OGEMA D.D.

PVT. CLAYTON B. RICHARDS
BARRON K.A.

CPL. WILLIAM T. RATHBUN
SPARTA D.W.

SGT. WILLIAM HUFF
SPARTA W.A.

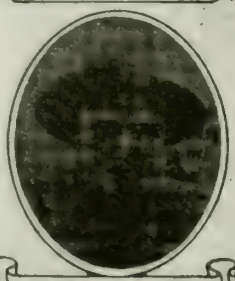

LT TILMER A. RUNNING
VIROQUA K.A.

SGT ARNOLD J. PETERSON
BELOIT D.A.

PVT. OLE E. PETERSON
ARPIN K.A.

PVT. ANTON J. PRESALOWIC
ANTIGO K.A.

PVTT SWAN O PETERSON
PLEASANT PRAIRIE D.W.

PVT. PAUL POPHAL
MERRILL K.A.

PVT. CARL O. PEDERSON
RICE LAKE D.D.

PVT. ANTON PERODTKA
TWO RIVERS K.A.

WISCONSIN

PVT. BOYD N. RYMER
POUND D.D.

PVT. JACOB RISCH
CEDAR GROVE D.W.

PVT. FRANK P. RASKIE
PHILLIPS D.D.

PVT. WILLIAM SUCHSINGER
WONEWOC D.D.

PVT. JOHN J. ROSPLOCK
RACINE K.A.

PVT. RALPH L. REYNOLDS
BELOIT D.W.

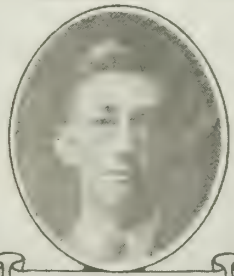

PVT. EARL E. BAKER
OWEN K.A.

PVT. PETER H. RASER
STRATFORD D.D.

PVT. ALBERT RIEMENAPP
POTOSI K.A.

PVT. HENRY ROCKSTAD
MORRISONVILLE K.A.

SGT. JOHN D. RUPPEL
SHIOCTON W.A.

PVT. NICK ROSEK
FRANCIS CREEK D.D.

CPL. JOHN RASMUSSEN
PORTAGE D.W.

PVT. WALTER ROMANCZUK
OWEN K.A.

LT. EDWARD R. RICHTER
MILWAUKEE D.A.

PVT. EDWARD L. ROBB
AFTON D.D.

CPL. JOSEPH RIZZO
RACINE K.A.

PVT. PATRICK A. RABORGE
TOMAHAWK K.A.

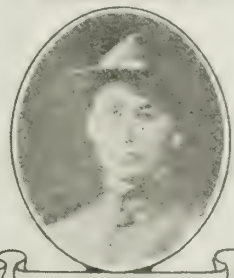

PVT. HERBERT J. RYAN
BRILLIANT K.A.

PVT. SAMUEL N. ROGERS
IRON RIVER K.A.

WISCONSIN

LT J B ROBERTS
MILWAUKEE D.W.

PVT FRED W RANEE
MENOMONIE K.A.

PVT ERNEST R. SCHULGEN
LODI D.W.

PVT MILES R SIVERSON
WESTSY K.A.

PVT GERARD L. RUSSELL
OCONTO D.D.

PVT SAMUEL L ROSENTHAL
LODI D.D.

PVT JAMES S RODGERSON
MELLEN D.D.

PVT GEORGE T ROGALSKA
MILWAUKEE K.A.

CPL LEWIS H WILSON
MAUSTON K.A.

CPL ELMER P SCHROEDER
LA CROSSE D.W.

CPL WILLIAM SCHMIDTKE
GRANTON W.A.

CPL ARTHUR S SOWARDS
EAU CLAIRE K.A.

PVT FRANK SCHROEDER
OSHKOSH W.A.

PVT ROBERT W SOAT
WAUKESHA D.W.

PVT WILLIAM SCHWEDRSKY
LYNDON STATION W.A.

PVT WILLIE SCHRIVER
KENDALL K.A.

PVT ARTHUR E SCHMIDT
MILWAUKEE K.A.

LT BENJAMIN SEWOSKI
LA CROSSE D.W.

PVT R L SPRIGHTLY
BELOIT W.A.

PVT SYLVESTER ESTABROOK
NEW LONDON K.A.

WISCONSIN

PVT. PAUL A. SASS
SHEBOYGAN D.W.

PVT. A. STANISCH
SHEBOYGAN D.W.

SGT. RALPH L. SMITH
ELK MOUND K.A.

LT. ROY C. DICKOP
WEST BEND K.A.

PVT. ARNOLD W. SODERBERG
GREEN BAY D.W.

PVT. STEPHEN F. SZCZESNY
STEVENS POINT D.D.

PVT. WILLIAM SEENALD
COLEMAN K.A.

PVT. GUSTAVE A. STOLP
WERTFIELD W.A.

PVT. JACOB H. SMITH
MENOMONIE K.A.

PVT. AUGUSTUS SHEA
NEW DIGGINGS K.A.

PVT. GILBERT STANELLE
FOREST JUNCTION K.A.

PVT. JOSEPH SAJA
MILWAUKEE K.A.

PVT. JOHN A. SKY
ODANAH K.A.

PVT. HERBERT W. SCHLESNER
JOHNSON CREEK K.A.

PVT. ALBERT RATHKE
GREENLEAF K.A.

WAGR. ALBERT R. SCHULTZ
OSHKOSH D.O.

PVT. RICHARD A. SCHNEIDER
NEW BUTLER D.A.

PVT. ARTHUR F. SIMPSON
RANDALL K.A.

CPL. W. F. SANITER
MILWAUKEE K.A.

PVT. ARTHUR F. SCHULTZ
OSHKOSH D.O.

WISCONSIN

PVT. DANIEL S. SIZER
SPRINGBROOK D.D.
PVT LOUIE SUESS
OSHKOSH K.A.
CPL WALTER A. SOLVESON
OCONOMOWOC W.A.
CPL. LEO SINDZEMSKI
DENMARK D.D.
CPL. WALTER S. SEVALIA
BRULE W.A.
PVT LOUIS A. SEIDL
MARSHFIELD K.A.
PVT. MICHAEL SPRANGERS
SOUTH KAUKAUNA K.A.
PVT INGVALD SOLSTAD
WOODVILL W.A.
PVT OSCAR R. STAALSON
MANITOWOC K.A.
SGT T A. SULLIVAN
FORESTVILLE K.A.
PVT. EDWARD SEMENSKE
PITTSVILLE K.A.
PVT. BERNARD A. SCHMITT
LA CROSSE K.A.
SGT WALLACE A. EVERS
NEENAH D.W.
PVT JOHN H. SHOLTEN
VESPER W.A.
PVT. GEORGE C. SINNIGER
LA CROSSE D.W.
CPL. WM C. STEKELBURG
MIDDLETON D.W.
PVT PAUL W SMITH
LADYSMITH K.A.
PVT ROBERT SCHULTZ
SCHOFIELD D.D.
PVT FLOYD C BEECHER
MOQUAH K.A.
PVT JULIUS T. SENFT
RIO K.A.

WISCONSIN

SGT. HAROLD C. STOWASSER
TOMAH K.A.
PVT. JOHN SOUKUP
WEYERHAUSER D.D.
PVT. LEONARD SCHELLIEN
OCONOMOWOC K.A.
CPL. JOHN A. FISHER
MARSHFIELD D.W.
CPL. FRANK SIMOENS
GREEN BAY W.A.
PVT. FRANK SCHUMACHER
MALONE K.A.
PVT. CHARLES J. COSANDEY
RICE LAKE W.A.
PVT. CARL J. SMITH
WASHBURN K.A.
PVT. JOHN F. SCHWARTZ
MARINETTE K.A.
CPL. JESSE SANTAS
UNION CENTER W.A.
PVT. JOSEPH B. SPEETER
HARDFORD K.A.
CPL. PETER SMOCZYK
STANLEY D.D.
LT. COL. JOHN B. SCHNELLER
NEENAH W.A.
PVT. DERWIN N. SCHROEDER
MILWAUKEE D.W.
PVT. DELBERT MURRY
FORESTVILLE K.A.
PVT. WALTER J. SEIBEL
FOND DU LAC W.A.
PVT. MAURICE STAFFORD
RHINELANDER K.A.
PVT. HARRY N. SOLVESON
OCONOMOWOC D.D.
SGT. RICHARD L. SIMONSON
NORTH HUDSON K.A.
PVT. WESLEY J. SAENGER
GREENLEAF K.A.

WISCONSIN

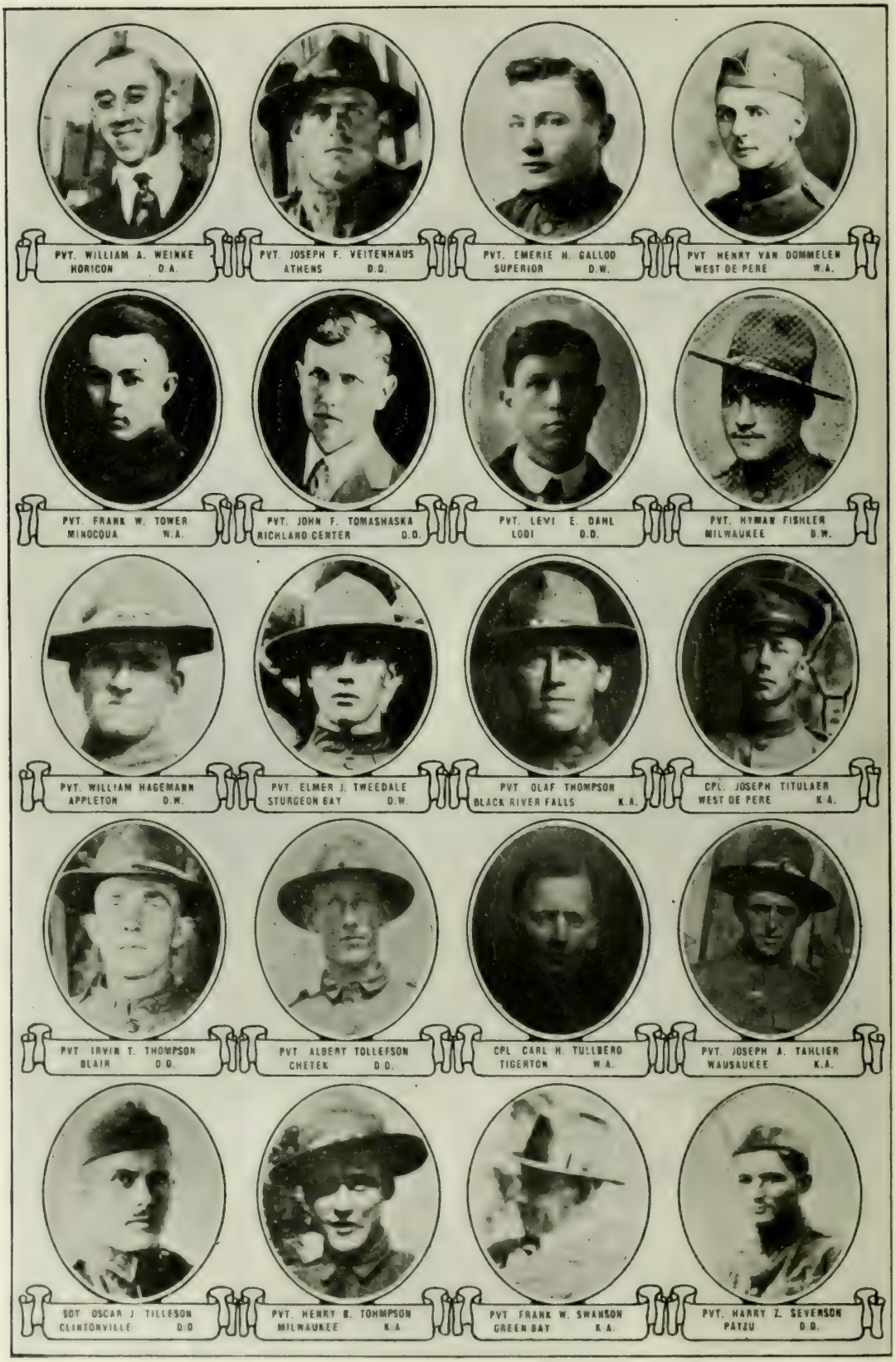
PVT. WILLIAM A. WEINKE
HORICON D.A.
PVT. JOSEPH F. VEITENHAUS
ATHENS D.D.
PVT. EMERIE H. GALLOD
SUPERIOR D.W.
PVT HENRY VAN DOMMELEN
WEST DE PERE W.A.
PVT. FRANK W. TOWER
MINOCQUA W.A.
PVT. JOHN F. TOMASHASKA
RICHLAND CENTER D.D.
PVT. LEVI E. DAHL
LODI D.D.
PVT. HYMAN FISHLER
MILWAUKEE D.W.
PVT. WILLIAM HAGEMANN
APPLETON D.W.
PVT. ELMER J. TWEEDALE
STURGEON BAY D.W.
PVT OLAF THOMPSON
BLACK RIVER FALLS K.A.
CPL. JOSEPH TITULAER
WEST DE PERE K.A.
PVT IRVIN T. THOMPSON
BLAIR D.D.
PVT ALBERT TOLLEFSON
CHETEK D.D.
CPL CARL H. TULLBERG
TIGERTON W.A.
PVT. JOSEPH A. TAHLIER
WAUSAUKEE K.A.
SGT OSCAR J TILLESON
CLINTONVILLE D.D
PVT. HENRY B. THOMPSON
MILWAUKEE K.A
PVT FRANK W. SWANSON
GREEN BAY K.A.
PVT. HARRY Z. SEVERSON
PATZU D.D.

WISCONSIN

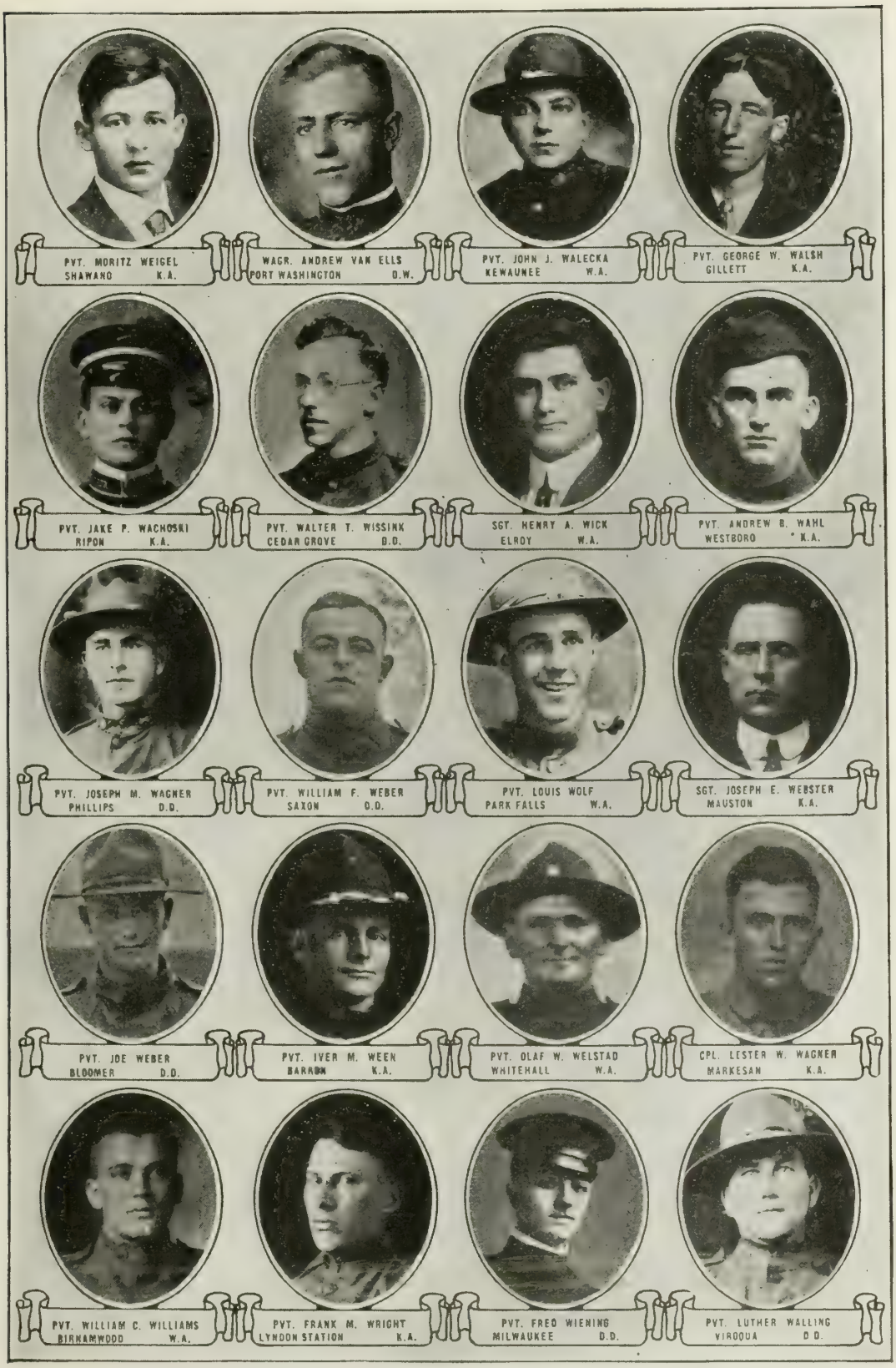
PVT. MORITZ WEIGEL
SHAWANO K.A.
WAGR. ANDREW VAN ELLS
PORT WASHINGTON D.W.
PVT. JOHN J. WALECKA
KEWAUNEE W.A.
PVT. GEORGE W. WALSH
GILLETT K.A.
PVT. JAKE P. WACHOSKI
RIPON K.A.
PVT. WALTER T. WISSINK
CEDAR GROVE D.D.
SGT. HENRY A. WICK
ELROY W.A.
PVT. ANDREW B. WAHL
WESTBORO K.A.
PVT. JOSEPH M. WAGNER
PHILLIPS D.D.
PVT. WILLIAM F. WEBER
SAXON D.D.
PVT. LOUIS WOLF
PARK FALLS W.A.
SGT. JOSEPH E. WEBSTER
MAUSTON K.A.
PVT. JOE WEBER
BLOOMER D.D.
PVT. IVER M. WEEN
BARRON K.A.
PVT. OLAF W. WELSTAD
WHITEHALL W.A.
CPL. LESTER W. WAGNER
MARKESAN K.A.
PVT. WILLIAM C. WILLIAMS
BIRNAMWOOD W.A.
PVT. FRANK M. WRIGHT
LYNDON STATION K.A.
PVT. FRED WIENING
MILWAUKEE D.D.
PVT. LUTHER WALLING
VIROQUA D.D.

WISCONSIN

PVT JOSEPH WIELGOSZ
MILWAUKEE K.A.

PVT GEORGE W WHITING
LAKE MILLS D.D.

PVT. MARVIN M. WINEGARDEN
NEW ROME K.A.

PVT FRED C WILSON
MILWAUKEE K.A.

PVT DANIEL J WIRKUS
EDGAR D.D.

PVT ALBERT J. WEBERG
OGEMA W.A.

SGT HAROLD A. ZICKFRT
WATERTOWN D.D.

SGT GLENN R ZILMER
MONROE D.W.

SGT HENRY ZIMMERMANN
OCONTA K.A.

PVT RICHARD W. ZECHZER
DEERFIELD D.D.

CPL. EMIL WICHSER
NEW GLARUS D.W.

PVT. PAUL C. YOUNG
BLACK RIVER FALLS D.D.

MUSC JOHN YAKESH
BLOOMER D.W.

PVT VICTOR ZIMMERMANN
JUDA K.A.

PVT EDWARD ZACHOWSKI
MILWAUKEE K.A.

PVT. THOMAS K YANKOSKE
BERLIN K.A.

SGT ALFRED ZIELINSKI
MILWAUKEE K.A.

PVT JOSEPH H ZIELINSKI
ROSHOLT K.A.

PVT CLARENCE W ZASTROW
ALGOMA W.A.

PVT EDWARD GUENTHER
MILWAUKEE D.D.

WISCONSIN

PVT ROY WESTBY
BELOIT K.A.

SGT. PAUL G. BROWN
MELLEN W.A.

PVT. KARL A. ADAMS
SUPERIOR K.A.

PVT. LAWRENCE J. CASEY
SOUTH KAUKAUNA K.A.

PVT PETER A BERG
LA CROSSE D.D.

PVT ROBERT W. WILLIAMS
CAMP DOUGLAS D.W.

PVT. STANLEY J. WOJNICZ
KENOSHA K.A.

CPL JOHN C WASHBUSH
FOND DU LAC K.A.

PVT FRANK S WAGNER
MILWAUKEE K.A.

PVT. FRED WENDT
OCONTO FALLS D.D

PVT. PEARL N WALDSMITH
HUB CITY K.A.

SGT. SHELDON WINTER
MILWAUKEE K.A.

PVT OTTO R WAGNER
AUGUSTA K.A.

PVT GEORGE WILLIAMS
HIGHLAND D.W.

CPL. ELMER F. WRIGHT
WHITEWATER K.A.

PVT. ANTON WIELGOST
PRINCETON W.A.

PVT JOSEPH WESOLOWSKI
MILWAUKEE K.A.

PVT ANTON B WIGEN
WASHBORN W.A.

PVT. ADOLPH J. WOTRUBA
MILLADORE K.A.

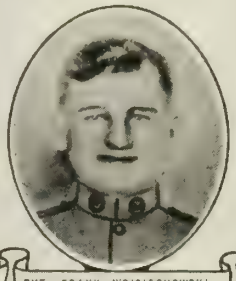

PVT. FRANK WOJCIECHOWSKI
MILWAUKEE D.W.

WISCONSIN

KILLED IN ACTION

Major

TRIER, Adolph Michael, Fond du Lac.

Captains

ARNOLD, Orville L., Sparta.
GAARTZ, Alfred E., Milwaukee.
KING, Otis H., Hudson.

Lieutenants

AMBELANG, Lisle Phillip, Cascade...
ANDERSON, Morgan M., Milwaukee.
BARNETT, Maurice E., Neenah.
BERGER, Carl H., Mayville.
BLACK, Guy, Fort Atkinson.
BLOECHER, Raymond F., Wittenberg.
BLOMBERG, Henry S., Superior.
CALKINS, Reginald J., Green Bay.
CLARKE, Bruce W., Madison.
CRAIG, Harold, Milwaukee.
CRANEFIELD, Marion C., Madison.
CUFF, Francis W., Rio.
DAKE, Justin W., Viola.
DICKOP, Ray C., West Bend.
DILLON, Harry, Mondovi.
FLETCHER, Albert Harvey, River Falls.
GERALD, George M., Jr., Beloit.
GRASSOLD, Randolph B., Chilton.
HOLDEN, Vernon A., Neenah.
HORNKE, Emil C., Beloit.
HURLBUTT, Charles Evan, Oshkosh.
JOHNS, Latimer H., Randolph.
JOHNSON, Henry G., Pepin.
JOHNSON, William Campbell, Eau Claire.
KATH, August W., Milwaukee.
KELLY, Roy W., Ashland.
KING, Emil, Mazomanie.
KROHN, John, Jr., Milwaukee.
KULL, George P., Genoa Junction.
LARSON, Louis E., Menomonie.
McNIESH, Welcome H., Appleton.
MORGAN, William D., Beaver Dam.
MORRISSEY, Howard M., Elkhorn.
MULCAHY, Richard W., Portage.
NELSON, John B., Eau Claire.
PICKETT, Lee Francis, Spencer.
PRESCOTT, Oliver W., Sheboygan.
REAM, Ward H., Oshkosh.
RICE, Bernard Leo, Sparta.
RUNNING, Tilmer A., Viroqua.
SARGENT, Harold J., Antigo.
SCHMITT, Edwin L., Milwaukee.
STIVERS, Gerald D., Ripon.
SULLIVAN, William, Milwaukee.
SUTHERLAND, George R., Kenosha.
TAYLOR, Douglas Arthur, Rhinelander.
THOMPSON, Carl, Curtiss.
THOMPSON, Marvin T., Menomonie.
TIPPET, Ralph W., Appleton.
TOGSTAD, Morris, Madison.
TOWNSEND, Stephen George, Marinette.
WALLBER, Hilbert Carl, Milwaukee.
WHITE, Donald W., Manitowoc.

Sergeant Major

COLE, Glenn, Beloit.

Gunnery Sergeants

RUSSELL, Arthur, Oshkosh.
WINN, Carl F., Portage.

Sergeants

ALBRECHT, Herbert William, Berlin.
AMSTUTZ, Fred, Monticello.
ANDERSON, Emanuel, Racine.
ANDERSON, Fred R., Rhinelander.
BAYENS, Peter, Sheboygan.
BLACKWOOD, Bertice A., Tomah.
BURKE, Frank, Marinette.
CAIRNS, William H., Madison.
CANNIFF, Paul B., Janesville.
CAYO, Edward J., Wausau.
CLABOTS, Benjamin, Green Bay
CZAJKA, John F., Milwaukee.
DALLMANN, Emil, Milwaukee.
DOERR, Adam C., Milwaukee.

Sergeants—Continued

DREIER, Albert C., North Fond du Lac.
EVANS, Pryce N., Milwaukee.
FLANERY, Leo, Janesville.
FLNN, John, Janesville.
FURO, George I., Junction.
GALLUS, John Albert, Independence.
GEBERT, Joseph, Princeton.
GEGERE, Paul, Green Bay.
GERALD, Charles J., Beloit.
GERKE, William George, Madison.
GISLASON, Charles, Detroit Harbor.
GRAF, Kurt, Black Wolf.
GRAHAM, James H., Madison.
HALASH, Charles, Ripon.
HALFMANN, Anthony N., Fond du Lac.
HERMAN, Irving, Janesville.
HEISS, William B., Appleton.
HOLUB, Floyd C., Milwaukee.
HUBBARD, Joseph James, Neenah.
JERZAKOWSKI, Walter, Milwaukee.
JOHNSON, Peter Daniel, Oshkosh.
JOHNSON, Richard, Eau Claire.
JOHNSTON, Everette O., Appleton.
KASS, George Joseph, Milwaukee.
KOWNACKI, Alexander, Milwaukee.
KRUEGER, William J., Oconto.
LANG, Michael J., Madison.
LaPAGE, Dewey N., Superior.
LESSELYOUNG, William, Marshfield.
LEVERENZ, Clarence, Milwaukee.
MARQUARDT, Arthur R., Baraboo.
MILLER, Ernest Gustave, Marshfield.
MOOS, Martin Anthony, Oconomowoc.
MORRIS, Lyle, Berlin.
MOY, Ortie R., Mondovi.
NEVERDAHL, Lawrence Walter, West Menomonie.
NOVAK, John M., Milwaukee.
OBERSTEINER, Frank, Oshkosh.
OGDEN, Guy, Edgerton.
PONTI, Charles William, Superior.
PREISSNER, Joseph F., Milwaukee.
PROCKNOW, Ribbard, Oshkosh.
PRUCHNOFSKI, Frank, Menasha.
RICHES, Albert S., Superior.
ROBINS, James S., Madison.
ST. LOUIS, Roland G., Oconto.
SCHMIDT, Walter F., Fond du Lac.
SEARLES, Fred N., Wittenberg.
SLEVIN, Edward, Milwaukee.
SMITH, Ralph L., Elk Mound.
STEINBORN, Emil W., Milwaukee.
STOWASSER, Harold C., Cutler.
SULLIVAN, Thomas A., Forestville.
TOMANSKI, Barney, Milwaukee.
URBANIAK, Joseph, Milwaukee.
VINGERS, Roy, La Crosse.
WANGEN, Carl, Mauston.
WEBSTER, Joseph E., Manston.
WEIGELL, Carl, Milwaukee.
WILKE, Arthur, Milwaukee.
WINTER, Sheldon, Milwaukee.
ZIMMERMAN, Henry, Oconto.

Corporals

ABE, Edward, Milwaukee.
AHO, Erick J., Iron Belt.
ANDERSON, Oscar A., Elk Mound.
ARTMAN, Alex, Sheboygan.
AUGUSTINE, Arthur, Milwaukee.
BACON, John L., Fond du Lac.
BARTELT, Albert E., Stettin.
BEAN, Clarence M., Lakemills.
BECZKOWSKI, Steve H., Milwaukee.
BESAW, Leonard, Shawano.
BISSONNETTE, Charles J., Rhinelander.
BLOEDORN, Arno Oscar, Brillion.
BOHLING, Emil, Milwaukee.
BUTLER, Lester E., Shopiere.
CHADEK, Edward John, Tomahawk.
CHAPMAN, George W., Edgar.
COATS, Archie F., Rice Lake.
CUDWORTH, Alonzo, Milwaukee.
CURWEN, Harry T., St. Croix Falls.

Corporals—Continued

DAVIS, John L., Green Lake.
DECORAH, Foster, Friendship..
DELORME, Thomas Edward, New London.
DONEY, Everett, Oconto.
DUNIGAN, Luke B., Milwaukee.
ELEFSON, Edwin, Shawano.
FESSINDIN, Willard M., Edgerton.
FINNERTY, Joseph J., Madison.
FROELICH, Albert, Milwaukee.
GETCHEL, Dan Ernest, Waupun.
GRABINSKI, Elmer C., Fond du Lac.
GRAHAM, William Henry, Whitewater.
GROSS, Guy R., Fond du Lac.
HANLEY, Leo J., Patch Grove.
HANSON, Rubin, Lake Nebagamon.
HARDER, Paul Lucian, Fort Atkinson.
HINTZ, Fred Emil, Marshfield.
HOFFMAN, Frank Martin, Sheboygan.
JACOBSEN, Theodore A., Fern.
JAECKEL, Harold Edwin, Marshfield.
JINDRA, Joseph, Sawyer.
JONES, Ben, Camp Dauglas.
JONES, David G., Pardeeville.
KENDELL, George, Waukesha.
KIEFER, Carl E., Tunnel City.
KING, William Charles, Madison.
KIRYCZYNSKI, Andrew, Dedham.
KISTER, Harold Theodore, Racine.
KOCHANIK, John, Milwaukee.
KOERTH, Walter R., Richland Center.
KRONQUIST, Charles Theodore, Marinette.
KUDLACEK, John J., Racine.
LAFRANIA, Kenelm, Bloomer.
LAMANSKI, Roman, Milwaukee.
LAMPHERE, Glenn, Stanley.
LARKIN, Harold, Kilbourn.
LEONARD, Leo Lawrence, Montello.
LLOYD, Allen, Chippewa Falls.
LUEDTKE, Edward W. J., Milwaukee.
McCANN, George, Shullsburg.
McHUGH, Kenneth Lavald, Milwaukee.
McKEARN, Joseph A., Beloit.
MANGOLD, Louis A., Milwaukee.
MANSON, Harvey D., Madison.
MARSH, Berteen, Red Granite.
MATTICK, George, Milwaukee.
MEULI, Michael, Chippewa Falls.
MILLER, John E., Spring Valley.
MILLER, William, Eau Claire.
MOORE, Vinton, Ladysmith.
MOSER, Edward Louis, Darien.
MULLIGAN, Fred, Janesville.
NADLER, Emil John, Reedsburg.
NELSON, Berg, Sharon.
NEWMAN, Elmer L., New Diggings.
OBERST, Michael J., Racine.
ODELL, Lynn, Mauston.
OWEN, Charles Lemuel, Menomonie.
OWEN, John Harvey, Mattoon.
PARKINSON, Homer M., Mineral Point.
PENNINGS, Alfred Anton, Green Bay.
PETERSON, Roland, Soperton.
PETRI, William Simon, Rozellville.
PHILBROOK, James H., South Range.
PHILLIPS, John, Milwaukee.
PINCH, Henry, Georgetown.
PITTERLE, Frank L., Watertown.
PLUDE, Louis, Milwaukee.
PRAHL, Louis, Berlin.
RASZEJA, Frank, Milwaukee.
de RONDE, Edward Joseph, Racine.
ROSENTHAL, Edward L. Sheboygan.
ROTHERMEL, Richard J., Plainfield.
SALZER, Edward, Shawano.
SANITER, Fred W., Milwaukee.
SATHER, Ben, Eau Claire.
SCHAFER, Henry, Milwaukee.
SCHLAIKOWSKI, Alois, Milwaukee.

WISCONSIN

Corporals—Continued

SCHWARTZBURG, Gerald William, North Milwaukee.
SCZENSKI, Walter, Menasha.
SEBEAN, Merton, New Richmond.
SELLS, Otto Bernard, Oshkosh.
SHAGER, Theodore, South Wayne.
SIEBERZ, Peter A., Milwaukee.
SILONINA, Andrew, Milwaukee.
SINGER, Mike, Weverhauser.
SKALESKI, Charles J., Oneida.
SMITH, Charles Edward, Milwaukee.
SOWARDS, Arthur, Eau Claire.
STEGEMANN, William Henry, Oshkosh.
SVETLIK, Henry P., Cadott.
THIBAUDEAU, Clarence G., Kewaunee.
THORNE, Walter, Oshkosh.
TIMLIN, Eugene C., Bear Creek.
TIPIL, Charles J., Milwaukee.
TITULSER, Joseph, West De Pere.
TOLLEFSON, Leland Anton, Antigo.
WAGNER, Lester W., Manchester.
WASSERBERGER, Charles, Neillsville.
WEISKE, George, Montello.
WICKLUND, John, Eau Claire.
WILSON, Fay Minor, Waupaca.
WILSON, Louis Herbert, Mauston.
WINCH, Ray, Marshfield.
WRASSE, Earl G., Milwaukee.
WRIGHT, Elmer Francis, Whitewater.
WRZESINSKE, Edward, Beaver Dam.

Buglers

ABENDROTH, Louis Franklin, Markeson.
VANHUIZEN, Albert, Owen.

Cook

LANG, William J., Appleton.

Mechanics

ANDERSON, Edwin, Bangor.
BOERNER, Edward, Antigo.
BURKE, John, Sparta.
HAMILTON, George W. E., Fond du Lac.
HANSEN, Alfred, Madison.
HANSON, Ray A., Shell Lake.
KOTH, Christ, Hersey.
PRINTZ, Frank E., Stevens Point.
WEISS, Raymond C., Milwaukee.

Musician

WILCOX, Ross A., Burlington.

Wagoners

De GRAVE, Desire J., Oconto.
LENZ, Henry, Menasha.
NINNEMAN, John, Wausau.
ORZECHOWSKI, John J., Milwaukee.
ZINDLER, Edward, Oshkosh.

Privates

ABICHT, George, La Crosse.
ABRAMSON, Joel E., Sawyer.
ADAMS, George Frederick, Oshkosh.
ALBRECHT, Irwin C., Waterloo.
AMUNDSON, Ralph, Edgerton.
ANDERSON, Adolph M., Oconto.
ANDERSON, L., Milwaukee.
ANDERSON, Nils, Hamilton.
ANDERSON, Oscar, Argule.
ANDERSON, Ray R., Morse.
ANDERSON, Theodore, San Creek.
ARNDT, Eric H., Royalton.
ARNEMAN, Rudolph Herman, Neenah.
ARNOT, James, Argyle.
ARNQUIST, Otto C., New Richmond.
ASHLEY, Irving, Portage.
ASIMAKOS, Panageotos, New Butler.
ASMUNDSEN, Alban Carl, Rhinelander.
AUPPERLE, James, Scott.
AYERS, George R., Cedarberg.
BABICK, Tony T., Berlin.
BALDRIDGE, Philip S., Colfax.
BALFE, Tony, Alma Center.

Privates—Continued

BALLARD, Orville F., Waupaca.
BALLAS, Eli, Milwaukee.
BALTHAZOR, Waldo, Fond du Lac.
BAMMANN, Fred W., Oshkosh.
BARNARD, Minor Edgar, Fond du Lac.
BARNES, Harvey A., Milwaukee.
BASEL, Otto A., Milwaukee.
BATES, Harold R., Darlington.
BEARHART, Henry, Hertel.
BECKMANN, August, Milwaukee.
BEECHER, Floyd C., Moquah.
BEECKLER, Rex C., Granton.
BEITZ, Otto F., Sheboygan.
BENDETTI, Attilio, Hurley.
BENNETT, Clyde, Reedsburg.
BENOIT, Steven, Marinette.
BENSON, Walter F., Evansville.
BERANEK, Joseph Benjamin, La Crosse.
BERGERON, Urban, Menasha.
BERGFELT, Henry L., Marinette.
BERGQUIST, Emil R., Superior.
BESAW, Charles A., Coloma.
BEYER, Andrew, Milwaukee.
BEZIO, Joseph, Marinette.
BISHEAU, Oakley, Ringle.
BLAIR, Samuel H., Wesby.
BLAKE, John, Boscobel.
BLASKOSKE, Anastazy, Stevens Point.
BLOCK, Frank A., Milwaukee.
BLOCK, Max R., Milwaukee.
BODDE, George N., Kaukauna.
BODIN, August, Washburn.
BOETEL, William E., Milwaukee.
BOHAN, John E., Fond du Lac.
BONAU, Frank W., Mayville.
BONESS, George, Union Grove.
BOSS, Fred, Monroe.
BOWE, Paul, Chippewa Falls.
BOWEN, Edward, Sheboygan.
BOY, Herman A., Madison.
BRAUN, Leo, Sawyer.
BRABAZON, Vernon Andrew, Oshkosh.
BRANSHAW, Raymond Leo, Weston.
BREDENDICK, William E., Shepley.
BREKKE, John, Madison.
BRIDGENHAGEN, Arthur, Sturgeon Bay.
BRIEL, William C., Stitzer.
BRIGANSKI, John J., Milwaukee.
BRIGGS, Ernest B., Hammond.
BRIGHAM, Albert Egbert, Madison.
BROCKMAN, William L., Green Bay.
BRONSTED, Henry Engwald, Tomahawk.
BROOKS, Gerhard W., Forest Junction.
BROOKS, Harold Alfred, Colgate.
BROWN, Albert E., Clinton.
BROWN, Orley, Milwaukee.
BROWN, Richard, Stanley.
BROWN, William H., Shiocton.
BRUCKBAUER, Joseph, Jr., Phillips.
BRYANT, Clyff A., Oshkosh.
BUB, Elroy, Milwaukee.
BUGLER, Charles C., Two Rivers.
BULGRIN, Charlie W., New Rome.
BUND, William F., Friendship.
BURCZYK, Frank J., Milwaukee.
BURCZYK, John J. ,Granville.
BURKLAND, Fred Arthur, Barronett.
BURNS, James A., Wausau.
BURNS, Richard O., Beetown.
BYCHINSKI, Nick Joseph, Wausau.
BYERS, Roy F., Oxford.
CAESAR, Frank E., Madison.
CALDIE, Thomas D., Stiles.
CAMERON, William Wolzie, Gilman.
CAMPBELL, Oliver Philip, Chetek.
CAREY, Daniel P., Hartford.
CARLSON, Victor Ferdinand, Green Bay.
CARPENTER, Wilbur, Sandusky.
CASE, Fred Thomas, Grand Rapids.
CASEY, Lawrence J., South Kaukauna.
CASFORD, Earl Edgar, Oshkosh.
CASTELLOE, Jack, Prescott.

Privates—Continued

CAULKINS, Clifford, New Auburn.
CAYA, Alvig A., Prairie de Chien.
CHAPPELL, Alfred P., Platteville.
CHASE, George H., Bancroft.
CHERWINSKI, Leonard B., Oshkosh.
CHIAPETTA, Carmine, Kenosha.
CHRISTENSEN, Charles, Kenosha.
CHRISTENSEN, Christ W., Gillett.
CHRISTENSEN, Herbert, Racine.
CHRISTIANSON, Bertina, Viroqua
CHWAIKE, John, Kenosha.
CIEMINSKI, Max, Polonia.
CILER, Louis, Niagara.
CLEARY, Thomas W., Portage.
CLEMENSTON, Arthur, Woodville.
CLEMMONS, Louis, Portage.
CLERKIN, John W., Madison.
CLOSE, Arthur Clayton, Chippewa Falls.
COHEN, Dan, Milwaukee.
CONLEY, Earl J., Apollonia.
CONNORS, Timothy K., Eau Claire.
COOPER, Walter Stanley, Superior.
COPPUS, Charles Cornelius, Little Chute.
COPPUS, Jacob J., Little Chute.
CORVELL, Stanley, Browntown.
COSPER, Homer M., Spring Green.
COSTELLO, Michael, Marinette.
CRAMP, Tony, Berlin.
CRANDALL, Erwin, Rock Elm.
CUMMINGS, Edwin, Baraboo.
CURRY, Steve S., Glenwood City.
DAETWILER, Walter, Janesville.
DAHLBERG, Abner F., Rhinelander.
DAHLIN, Henry, Superior.
DALTON, William J., Browning.
D'AMORE, John, Milwaukee.
DANFORTH, Antone, Oneida.
DARGA, Leo, Beaver.
DAUGHERTY, Benjamin Franklin, Steubin.
DAVENPORT, Lyle, Mattoon.
DAVIDSON, Harold Arthur, Soldiers Grove.
DE CALUWE, Herman F., Jr., Milwaukee.
DECORAH, Robert, Mauston.
DE HART, Bayard C., Richland Center.
DEHLER, Ernie William, Lavalle.
DELANEY, George O., Milwaukee.
DELAPP, Calbert F., New Lisbon.
DEVINS, Charles, Footeville.
DEWHURST, John, Red Granite.
DIAMOND, Francis, Couderay.
DIER, Walter E., Sturgeon Bay.
DIETRICH, Alfred C., Cedarburg.
DIETRICH, Alfred H., Milwaukee.
DIETRICH, Bennie A., Granton.
DOBSON, Herbert, Blanchardville.
DODDER, Alex, Walworth.
DOMASK, Frank, Berlin.
DOMES, Fred W., Marquette.
DONNER, Arno Gustave, Merrill.
DOPP, Daniel G., Wild Rose.
DORAN, George E., Milwaukee.
DORN, Frank C., Pulaski.
DORO, Edward A., Poy Sippi.
DOSCH, Gaylord Clermont, Milwaukee.
DRAKE, Payne, Shawano.
DREPS, Anthony John, Sheboygan.
DRETSKE, Carl F., Neshkoro.
DRILL, Edward L., Princeton.
DUANE, Mark Ira, Mellen.
DUHM, Arnie F., Black Creek.
DUPRAS, Eugene, Two Rivers.
DUSOLD, Joseph J., Manitowoc.
EASTMAN, George A., Milwaukee.
EATON, Frank, Augusta.
EBELT, Oscar H., Cascade.
EICHHOLZ, Raymond H., Milwaukee.
EICK, George H., Oconto Falls.
EKBLOM, Conrad F., Danbury.
ELLIS, Richard, Janesville.
ENO, Noah L., Superior.
ERICKSON, Albert A., Cumberland.
ERICKSON, Ernest A., Beldenville.
ERICKSON, Harry W., Sister Bay.

WISCONSIN

Privates—Continued

ERSCHENS, Michael, Fond du Lac.
ESSER, Werner J., Madison.
ESSMAN, Alfred Bernard, Waterford.
ESTABROOK, Sylvester, New London.
EUSTICE, Raymond R., Rewey.
EVENSON, Arthur J., Manwo.
FAY, Ernest J., Rhinelander.
FELHOFER, Henry, Sister Bay.
FESSENDEN, Willard, Edgerton.
FILTER, Alfred A., North Milwaukee.
FINGEL, Otto August, Oconto.
FINSTAD, Carl Knudson, Washburn.
FINVEY, John, Superior.
FISHER, Charles, Seymour.
FITZER, Louis F., Clear Lake.
FITZSIMMONS, Howard, Oconto.
FOLEY, John H., Browning.
FORSBERG, Lawrence, Marinette.
FOTH, William Frederick, Wittenberg.
FOWLER, Raleigh A., Beloit.
FRANCOVICK, Peter, Crivitz.
FRANK, George A., Shawano.
FREDERICKS, Ferdinand, Sheboygan Falls.
FREDMAN, Raymond, Milwaukee.
FRISKE, Robert E., Ashland.
FROST, Jay C., Gotham.
FRUVOG, Herman C., Colfax.
FRYDENBERG, Bennie M., Wesby.
FUERBACK, Fred, Milwaukee.
FULLER, Ralph Theodore, Oshkosh.
GALASKA, Edward J., Milwaukee.
GALLOO, Emeric H., South Superior.
GALVIN, John Lyman, Cottage Grove.
GAPPA, Joseph Walter, Wausau.
GARSKI, Nick, Lawrence, Racine.
GAUDUR, Edward O., Ashland.
GAULKE, Herman C. H., Algoma
GAULKE, Walter, Milwaukee.
GECHAS, Charles A., Kenosha.
GEHR, Lee W., Brodhead.
GEORGE, Guy S., Shawano.
GERHARTZ, Peter, Marathon.
GERLACK, William H., Algoma.
GERMERSHAUSEN, Leo John, Milwaukee.
GHELFI, Philip, Genoa.
GIBNEY, Clark E., Elroy.
GILBERTSON, Gust, Edgerton.
GILES, Arthur E., Waukesha.
GILLIE, Phillip Henry, Gratiot.
GILLIS, Joseph, Luxembourg.
GLODOWSKI, Frank J., Fountain City.
GORDON, Clyde A., Chotek.
GOREE, Joe, Shawano.
GORLA, Frank, Conrath.
GOSSAGE, Roy, Wausau.
GRABOWSKI, Leonard T., Milwaukee.
GRAY, Clarence W., Milwaukee.
GRIEPENTROG, Eugene R., Milwaukee.
GRIFFITH, Frank A., Madison.
GRISP, Verne, Edgerton.
GROSS, Alfred, Shawano.
GROTA, Adam Edward, Berlin.
GUDELL, Bernard, Wauwatosa.
GULLICKSON, Harvey Andrew, Neenah.
GULLICKSON, Nels, Neillsville.
GUNDERSON, Solon P., Mindoro
GUTSCHENRITTER, Joseph G., Hartford.
HAGEMAN, William, Appleton.
HAHN, Martin, Salem.
HALBACH, Paul B., Milwaukee.
HANSEN, Carl J., Iron River.
HANSON, Edward G., Ringle.
HARBRECHT, Eugene, Milwaukee.
HARPER, Fred B., Thorpe.
HARRISON, William H., Ashland
HARRY, Dave C., Viola.
HASSEL, Walter E., Stockholm.
HAUCKE, Ernest H., Algoma.
HAUSER, August M., Kaukauna.
HAWTHORNE, Harry, Superior.
HAZELTON, Patrick, Eau Claire.

Privates—Continued

HEIDEMAN, Charles, Waupun.
HEINS, Erwin, Lynhurst.
HELD, Clarence A., Colgate.
HENDRICKSON, David, Blanchardville.
HENDRICKSON, H. P., Milwaukee.
HERBERT, Charles J., Arcadia.
HESSAKER, William, West De Pere.
HEUP, Alois A., Milwaukee.
HIBBARD, Albert L., Beloit.
HICKEY, John J., Madison.
HICKOCK, Robert F., Bloomington.
HINKINS, William G., Belmont.
HOEFER, Michael, Marinette.
HOFF, Clarence N., Westby.
HOFFER, Frank, Athens.
HOLEWINSKI, Leo, Robbins.
HOLLENSTEIN, Joseph J., Hartford.
HOLLOPETER, Charles, Bruce.
HOLTZ, Frank F., Janesville.
HOLUM, Almer G., Prairie Farm.
HOPLAND, Obert, Eleva.
HOPP, Roy, Milwaukee.
HORN, Nelson J., Janesville.
HOVELAND, Torphin H., New Auburn.
HOWERTON, Ray W., Crandon.
HUEGEL, Herbert G., Madison.
HUGHES, James, Milwaukee.
INGALLS, Thomas, Elmhurst.
JACKSON, Leonard Levin, Colfax.
JACOBSON, Alec A., Whitehall.
JACOBSON, William Andrew, Viroqua.
JAGOW, Otto, Mayville.
JAHR, Edwin, Beldenville.
JANKOWSKI, Walter, West Allis.
JENS, Hugo F. H., Milwaukee.
JENSEN, Christen V., Luck.
JENSON, Henry C., Janesville.
JESKE, August G., Milwaukee.
JOHNSON, Albert, Oconto.
JOHNSON, Anton, Oconto.
JOHNSON, Arndt T., Cushing.
JOHNSON, Nels C., Stanley.
JOHNSON, Osca R., Eau Claire.
JOHNSON, Ralph Christ, Superior.
JOHNSON, William N., Oregon.
JONES, Cecil James, Monroe.
JONES, Samuel, Kenosha.
JURASINSKI, Joseph, Milwaukee.
KAIL, Robert W., Highland.
KALBES, John, Pound.
KANIA, John L., Milwaukee.
KAPANKE, Fred, Shawano.
KARASTES, George, Hersey.
KAREL, John, Waupun.
KASPER, Ernest J., Kiel.
KAUFMAN, Alex, Milwaukee.
KELEAN, George L., Chippewa Falls.
KELTY, Asher E., Rice Lake.
KENDHAMMER, Frank, La Crosse.
KERSHER, Anton F., Forestville.
KESKE, Clarence H., Beaver Dam.
KESSLER, Godfred F., Milwaukee.
KESSLER, John K., Milwaukee
KIELBASA, Stanley, Milwaukee.
KJELSON, Emanuel, Sheboygan.
KILDOW, Eugene C., Oregon.
KING, Frank V., Sheboygan.
KIRBY, Henry, Appleton.
KIRKENG, Sidney, Rockland.
KLECZKA, Casimir A., Milwaukee.
KLEIN, Joseph, Madison.
KLEMMER, Louis A., Milwaukee.
KLINE, Ralph, Luxemburg.
KLING, John E., Dale.
KLINGBEIL, Palmer C., Clinton.
KLUCK, Carl Frederick, Milwaukee.
KLUTH, William F., Montello.
KNEER, Mathias, Eau Claire.
KNUTSON, Corunell A., Blair.
KNUTSON, Leonard A., Sister Bay.
KOBLITZ, Emil, La Crosse.
KOEHNE, Arthur, Appleton.
KOELLEN, Emanuel, Prentice.
KOENECKE, Arnold A., North Freedom.
KOENIG, Edward J., Alma.
KOLB, Frederick J., La Crosse.

Privates—Continued

KOPANG, Arthur O., Deerfield.
KOPPA, Joseph H., Wausau.
KOPS, Edward, Milwaukee.
KORES, John Leo, Beaver Dam.
KOSITZKE, Arthur, Appleton.
KRAHN, Arthur A., Milwaukee.
KRAUSE, John, Gillett.
KRAUSE, Reginald A., Milwaukee.
KRAVETZ, David, Kenosha.
KREGEL, Edward, Wausau.
KRENING, William, Pulaski.
KREUL, George F., Fennimore.
KRINGEL, Albert C., Wauwatosa.
KROPIDLOWSKI, Peter W., Amherst Junction.
KROPP, John H., La Valle.
KRUEGER, Arthur W., Wausau.
KRUEGER, Willie Adolph, Jackson.
KRZYWDA, Bronislaus F., Milwaukee.
KUCHENBECKER, Ernest O., Milwaukee.
KUCHERA, John J., Wausau.
KUDLINSKI, Joseph, Milwaukee.
KUESTER, Arnold, Menomonie.
KUKLA, Thomas, Milwaukee.
KULBACKI, Witold, Milwaukee.
KUPFAHL, Walter E., Elkhart Lake.
KUTISHKO, John, Racine.
LACKSHIRE, Archie, Sawyer.
LAIRD, Floyd Mils, Comstock.
LAMS, Albert, Superior.
LANDUA, Raymond A., Medford.
LANGE, Albert O., Fond du Lac.
LANGE, Edwin A., Oshkosh.
LANGE, Otto, Oakfield.
LANGENBACH, Charles, Kenosha.
LARSON, George H., Amery.
LARSON, Gustav W., Grantsburg.
LARSON, Thorvad M., Mount Horeb.
LARSON, Wilmar J., Mason.
LA RUE, Thomas Bertran, La Valle.
LAUERSDORF, Fred C., Gillett.
LAVALIER, William J., Rice Lake.
LAWRENCE, Leon M., Ashland.
LEARY, Leo F., Gratiot.
LEE, Selmer, Coon Valley.
LEHMAN, Wilford, Rib Lake.
LEISTIKOW, Herman, North Milwaukee.
LEMBCKE, Herbert, Menomonee Falls.
LEPPLE, William C., Horicon.
LESE, Jacob Paul, Princeton.
LESLIE, Francis C., Oconomowoc.
LESPERANCE, Isadore, Two Rivers.
LESZKIEVITCH, Joseph, Milwaukee.
LEWIS, Albert B., Mount Horeb.
LEWIS, Gomer W., Dodgeville.
LEWISTON, Clair O., Spring Valley.
LEX, Edward J., Milwaukee.
LIBERATORE, Francesho, Belgium.
LINDER, Edgar L., Beldenville.
LINDNER, Walter G., Hayward.
LINDSTROM, Carl A., Grand Rapids.
LOCKERMAN, Bernard, Waukesha.
LOBBECKI, Joseph, Ashland.
LOSSELYONG, Peter, Appleton.
LOUGHRAN, David, Milwaukee.
LOVAAS, Hjalmer M., Cumberland.
LOWE, Howell, Wild Rose.
LUECKE, Robert, Shawano.
LUEDTKE, Albert R., North Freedom.
LUTZ, William, Milwaukee.
LYNEIS, Walter A., Fond du Lac.
McCANN, Fred, Shullsburg.
McDONNELL, Eugene, Ellsworth.
McGRATH, James R., New Richmond.
McHUGH, Thomas, Stockburg.
McKINNEY, Harry, Evansville.
MARKOWSKI, John, Superior.
MAAS, Evan August, Rice Lake.
MAAS, Peter J., Madison.
MACHEN, Raymond O., Oshkosh.
MACIEJEWSKI, Joseph, Berlin.
MAERTZ, Henry, Sheboygen.
MAGUIRE, James, Dancy.
MAJCHRZAK, Frank, Milwaukee.
MALINOWSKI, Nikodym, West Allis,

WISCONSIN

Privates—Continued

MALINSKI, John, Milwaukee.
MAND, Nicholas, Oshkosh.
MANECKE, Erwin R., Merrill.
MANJANIS, John, Port Washington.
MANZ, Paul, Grand Rapids.
MARACH, Adam Paul, Milwaukee.
MARCHART, George, Cadott.
MARQUARDT, Frank W., Wausau.
MARTIN, Frank, Janesville.
MARTIN, James P., Milwaukee.
MARTINSON, Carl M. J., Stanley.
MASCH, Fred, Milwaukee.
MASON, Murray, Blanchardville.
MATTISON, Wm. A., Spring Valley.
MATTOX, Harley, Picketts.
MATTSON, Harold, Marshfield.
MATSON, Neils M., Withee.
MAUCH, Herbert, Milwaukee.
MAUSKA, Harry W., Elroy.
MAY, Clyde C., Boscobel.
MAYNARD, Merton, Lodi.
MEAD, Glenn S., Beloit.
MEAD, James, Sandusky.
MELANG, Otto C., Waussau.
MELOVITZ, Ignatz, Kenosha.
MEYERS, Wilfred, Florence.
MICHELS, Adrian J., Milwaukee.
MICHELSON, Clarence A., Black Earth.
MICHELSON, Herman, Black Earth.
MIKOLAJOZYK, Joseph, Milwaukee.
MILEWSKI, Joseph J., Crivitz.
MILLER, Bernard, Neillsville.
MLEZIVA, Jacob Jas., Luxembourg.
MOKELKE, Frank R., Milwaukee.
MONIEN, Leo M., Dancy.
MONK, Martin J., North Kaukana.
MOSER, Joseph A., Hartford.
MOTL, Michael J., Juneau.
MOUSSA, Walter, Superior.
MUELLER, Frank J., Marshfield.
MUELLER, Herman, Sheboygan Falls.
MUNRO, James, Cambridge.
MUNSON, Louis, Spencer.
MURRAY, Delbert, Forestville.
MYERS, Frank J., Stevens Point.
NEBY, Theodore E., Comstock.
NEHRBASS, Henry, Athens.
NELSON, Bernard, Siren.
NELSON, Elmer G., Soldiers Grove.
NELSON, Holmer, Stoughton.
NETZEL, Edward F., Crivitz.
NEUENDORF, Otto, Horicon.
NICHOLS, Raymond L., Madison.
NIEMANN, Paul Fred, Shell Lake.
NIESEN, Raymond H., Milwaukee.
NIGHBOR, Anton L., Berlin.
NILSON, Carl, Ossio.
NORENBERG, Carl, Appleton.
NOTTING, Joseph, Milwaukee.
NOVAK, Frank, Sheboygan.
NOVISKI, Walter Adam, Ripon.
NOVOTNY, Walter, Jackson.
NOWATNY, John, Wautoma.
OAKES, Eugene Rockwell, Sparta.
OAKEY, Howard G., Madison.
OBERTHUR, Henry, South Kaukauna.
O'BRIEN, Maurice C. J., South Milwaukee.
O'CONNOR, Frank J., Berlin.
ODEE, John J., Milwaukee.
OELDRICH, Clarence, Sheboygan.
OERTEL, Emil Louis, Dancy.
OFTEN, Elmer E., Wheeler.
OIUM, Adolph, Christiana.
OLSEN, Merle, Rockdale.
OLSEN, Odin Frederick, Baldwin.
OLSON, Chester Norman, Scandinavia.
OLSON, Edward, De Forest
OLSON, Edward, Gillett.
OLSON, Elvin O., Beloit.
OLSON, Knute, Stoughton.
OLSON, Thomas M., Sun Prairie.
O'MALLEY, Edward P., Wonowec.
O'ROURKE, William E., Hudson.
ORVIS, Clarence A., Madison.
PAFF, Clarence George, Chippewa Falls.

Privates—Continued

PAPKE, Lester A., Milwaukee.
PARK, Edward John, Marshfield.
PARTHIE, Carl A., Marinette.
PARTHIE, Henry L., Gresham.
PASSERI, Angelo, Waukesha.
PATOCK, Paul F., Milwaukee.
PATTERSON, Howard, Maiden Rock.
PAUL, Andrew R., Milladore.
PAUL, Charles W., Haugen.
PAULL, James, Milwaukee.
PAZUREK, Paul, Grand Rapids.
PEARSON, Axel, New Richmond.
PEARSON, Bernard N., Oshkosh.
PELISSERO, Guiseppe, Kenosha.
PEPLINSKY, Peter, Milwaukee.
PEROUTKA, Anton, Two Rivers.
PETER, Arnold George, North Menomonie.
PETERMAN, Frank B., Friendship.
PETERMAN, John R., Campbellsport.
PETERS, Clarence, Beaver Dam.
PETERSON, Charles William, Red Granite.
PETERSON, Ludwig M., Berln.
PETERSON, Ole E., Arpin.
PETERSON, Theodore M., Viroqua.
PETROPOULOS, Athanasios, Milwaukee.
PFEIL, Henry Joseph, Oshkosh.
PHILLIPS, Frank, Oshkosh.
PHIPPIN, Henry A., St. Cloud.
PICHOTTA, Raymond, Wabeno.
PIEPER, Bernard P., Cameron.
PIERRE, Harvey, Appleton.
PINNECKER, Walter L., Madison.
PILARSKI, Stanley J., Milwaukee.
PLACE, John K., Manitowoc.
PLISCH, Clarence M., Aniwa.
PLUNKETT, Paul Thomas, Milwaukee.
POHL, Reinhold E., Westfield.
POHLMAN, William J., Prairie du Chien.
POLAK, Max, Milwaukee.
POLOMIS, Peter A., Wausaukee.
PONCZOCH, Joseph A., Rozellville.
POPHOL, Paul, Merrill.
POTTER, Benjamin J., Watertown.
PREISS, Clarence G., Milwaukee.
PREMO, Louis Albert, Jonesville.
PRESALOWIC, Anton, Antigo.
PRILL, Otto F., Westfield.
PROSKIEWIEZ, Frank J., Milwaukee.
PUNK, Frank E., Wausau.
RAASCH, George, Oconomowoc.
RADANDT, Alfred, Milwaukee.
RAHUBIK, Peter, Gilman.
RANEE, Fred Wims, Menomonie.
RATHKE, Albert, Greenleaf.
RAULF, Glenway W., Fond du Lac.
RAUSCH, Anton F., Athens.
RAWLEIGH, Martin T., Kenosha.
RECH, B., Milwaukee.
REICH, Herman H., Bloomer.
REILLY, Harold E., Milwaukee.
RICH, William H., Finnimore.
RICHARDS, Clayton B., Barron.
RICHMOND, Earl Oakley, Sturgeon Bay.
RICKERD, Ralph Lester, Spring Valley.
RIEMENAPP, Albert, Potosi.
RIEMER, Albert, Oconto.
RIEMER, Mike, Collins.
RISSE, Michael B., Rochester.
ROBARGE, Patrick A., Tomahawk.
ROBERTS, Harry J., Green Bay.
ROBINSON, Charles, Gresham.
ROGALSKA, George Fred, Milwaukee.
ROGERS, Samuel Nelson, Iron River.
ROKSTID, Henry, Morrisonville.
ROLL, William A., Wausau.
ROMANCZUK, Walter, Owen.
ROONEY, Thomas Henry, La Crosse.
ROSE, Henry M., Wausau.
ROSER, Edwin, Milwaukee.
ROSPLOCK, John, Racine.
ROZELL, Albert H., Bancroft.
RULION, Gordon, New Richmond.
RUNNESTRAND, Alfred T., Ettrick.

Privates—Continued

RUSSELL, Orrin Muir, Colfax.
RYAN, Herbert J., Brillion.
SADOSKI, Vastel, Armstrong Creek.
SAENGER, Wesley John, Greenleaf.
SAJA, Jozfe, Milwaukee.
SALO, Andrew, Van Buskirk.
SAMOLINSKI, Ignatius, Milwaukee.
SAMPSON, Otis, Stoughton.
SANFORD, Lee John, Necedah.
SANGER, John, Milwaukee.
SCHAEFFER, Ed, Milwaukee.
SCHAEFER, Frank William, South Kaukauna.
SCHAFELKE, William E., Appleton.
SCHALER, Theodore L., New London.
SCHELLIEN, Leonard H., Oconomowoc
SCHLESNER, Herbert Walter, Johnson Creek.
SCHLIGHT, Carl E., La Crosse.
SCHLICHT, George M., Milwaukee.
SCHLOSSER, Joseph, Milwaukee.
SCHMIDT, Arthur E., Milwaukee.
SCHMIDT, Frank John, Milwaukee.
SCHMIDT, Sam, Hanover.
SCHMITZ, Bernard, La Crosse.
SCHOLZ, Arthur E., Oshkosh.
SCHNEIDER, William J., Kewaskum.
SCHOENWETTER, Leonard, Emerald.
SCHOOL, Robert A., Milwaukee.
SCHOPWETTER, Frederick C., Reeseville.
SCHOVILLE, William Warren, Soldiers Grove.
SCHREIBER, Edward C., Brillion.
SCHREINER, George, Milwaukee.
SCHRIVER, Willie, Elroy.
SCHUKALSKY, Anthony J.., Crivitz.
SCHULTZ, Albert E., Lewis.
SCHULTZ, Otto, Milwaukee.
SCHUMACHER, Frank, Calumetville.
SCHUMACKER, Harry R., Janesville.
SCHUMANN, Adolph, Milwaukee.
SCHWANZ, Carl H., Portage.
SCHWANZ, Emil, Adams.
SCHWARTZ, John, Marinette.
SCHWEBKE, Bernard A., Grand Rapids.
SCHWITZENBERG, Fred, Neilsville.
SCOTT, Frank Samuel, Augusta.
SCZEPANICK, Marian, Ashland.
SEEFELD, Louis, Milwaukee.
SEELY, George, Milwaukee.
SEEWALD, William., Coleman.
SEIDL, Louis Aloysius, Marshfield.
SEHRT, Allen John, Beloit.
SEIPOLD, Earl, Oconto.
SEMENSKE, Edward, Pittsville.
SENFT, Julius T., Rio.
SHAKER, Wencil, Tabor.
SHAVLIK, John, Cato.
SHEPHERD, Clyde, Poynette.
SHIELDS, Bert Warren, Marinette.
SIKORA, Frank J., Milwaukee.
SILVERBURG, Joseph, Milwaukee.
SIMOENS, Frank, Green Bay.
SIMPSON, Arthur F., Randall.
SISCA, William, Thorp.
SISCO, William, Thorp.
SLINING, Ole, New Auburn.
SLOMKA, Mike, South Milwaukee.
SLOVACHECK, Josef, Kenosha.
SLUBA, Benny, Milwaukee.
SMITH, Carl J., Washburn.
SMITH, Herbert Gustave, Milwaukee.
SMITH, Jacob H.., Menomonie.
SMITH, Jesse Stephen, Steuben.
SMITH, Paul W., Ladysmith.
SOBRALSKI, Stanley, Berlin.
SOCHA, Rudolph M., Milwaukee.
SOLES, Walter H.., Marshfield.
SORRENTINO, Gaiteno, Kenosha.
SOUFAL, Frank, Shawano.
SPANGLER, Joe, Franklin.
SPEETER, Joseph B., Schleisingerville.
SPRINGER, Frank, Green Bay.
STAALSON, Oscar, Manitowoc.
SUNDSTROM, Hedly, Colefax.

WISCONSIN

Privates—Continued

STANNELE, Gilbert, Forrest Junction.
STAPSKI, Stanley, Milwaukee.
STECKBAUER, Edward C., Oshkosh.
STEEVES, Raymond Eugene, Fond du Lac.
STEVER, Helmet, Mellon.
STOLTMAN, Frank, Milwaukee.
STRACAGNOLO, Antonio, Milwaukee.
STRACHOTA, Albert A., Wausau.
STRZELECKI, Frank, Mosinee.
STUBSER, Frank H., Menasha.
SUDING, Joseph A., Clayton.
SUESS, Louis, Oshkosh.
SUHR, Henry, Milwaukee.
SUNDSTROM, Hedly, Colfax.
SUTER, Edward David, Plum City.
SUWALSKI, Alfred A., Ripon.
SWANSON, Frank W., Green Bay.
SYVERSON, Miles R., Westby.
SZULSZEWSKI, Stanley, Milwaukee.
SZYCHLINSKI, Anton, Milwaukee.
SZYLBRIT, Alex. S., Manitowoc.
TACKOWIAK, Joseph, Milwaukee.
TAHLIER, Joseph, Wausaukee.
TALLROTH, Leo, Milwaukee.
TEMPERLY, Wilbur C., Hazelgreen.
THOMA, Anton, Arcadia.
THOMAS, Walter, Palmyra.
THOMPSON, George, Dalton.
THOMPSON, George Daniel, Oshkosh.
THOMPSON, Henry Borchardt, Milwaukee.
THOMPSON, Olaf, Black River Falls.
TIMM, Adolph, Centuria.
TIMM, John August, Neenah.
TISCHER, William F., Shawano.
TRAPP, Albert, Woodville.
TREPTOW, Martin A., Bloomer.
TRESTER, Frank P., Sheboygan.
TRIERWEILER, Nicholas Fred, Marshfield.
TRUHLER, Joseph V., Sheboygan.n
TRUSHINSKI, Albert, Waukesha.
TUCKER, Frank, Milwaukee.
TURNER, James C., Oshkosh.
TYLER, Albert H., Prairie du Chien.
UDIC, Harvey, Oshkosh.
UPSON, Ray, Merillan.
URDAHL, Christian, Windsor.
UTTECH, William F., Milwaukee.
VAN EIMEREN, Everhart John, South Milwaukee.
VAN HANDEL, Rudolph, Sheboygan.
VERBETEN, Peter, South Kaukauna.
VERGENZ, Fred J., Waukesha.
VERHULST, Cornelius, Holcomb.
VERVELDE, Garrett W., Costburg.
VETTING, Gilbert, Egg Harbor.
VILLENEAUVE, Alexander, Marinette.
VOIGT, Willam W., Portage.
VOLZ, Harry, Ableman.
VOSS, Arthur F., Horicon.
WAGNER, Otto Rudolph, Augusta.
WAHL, Andrew B., Westboro.
WALDSMITH, Pearl B., Hub City.
WALECKA, Wencel, Luxembourg.
WALKER, Henry, Sturgeon Bay.
WALKER, John A., Milwaukee.
WALLACE, Eugene, Fremont.
WALLIS, Henry Dean, Greenwood.
WALLOCK, Joseph M., Milwaukee.
WALRAVEN, Cornelius, Kenosha.
WALSH, George William, Gillett.
WALTER, August, Oconte Falls.
WARGULA, Peter, Neshkoro.
WARNER, Walter D., Milwaukee.
WEBER, Mathias, Barton.
WEEN, Iver M., Barron.
WEIGEL, Moritz, Shawno.
WEIGEL, Nick A., Marshfield.
WEISS, William C., Brillion.
WELLER, Sidney, Milwaukee.
WELTON, Gale, Sextonville.
WENDORF, Emil A., Milwaukee.
WENZLER, Englebert, Cudahy.
WERDERITCH, Joe, Milwaukee.

Privates—Continued

WERTZ, Raymond J., Potter.
WESOLOSKI, Joseph, Milwaukee.
WEST, Lynn M., Mazomanie.
WESTBY, Roy, Beloit.
WHEREATT, Walter Ira, Mayville.
WHITE, Marcelius, Portage.
WHITISH, George D., Fennimore.
WICHLACZ, Ladislaus, Milwaukee.
WIELGOSZ, Joseph, Milwaukee.
WIENSCH, Joseph, Cornell.
WIESE, Carl, Watertown.
WILICHOWSKI, Joseph W., Marathon.
WILLMAN, Albert, Algoma.
WILSON, Fred C., Milwaukee.
WINDGARDEN, Marvin, New Rome.
WINDL, Lawrence, Jefferson.
WITT, George J., Milladore.
WITTE, Harry A., Milwaukee.
WOINICZ, Stanley J., Kenosha.
WOJNOWSKI, Vincent I., Milwaukee.
WOLFE, Frank, Ashland.
WOLMAN, Ben, Wautoma.
WOTRUBA, Adolph James, Milladore.
WRIGHT, Frank M., Lyndon Station.
WROBLEWSKI, Andrew J., Oconto.
WROBLEWSKI, Joseph A., Milwaukee.
WURL, William L., Tomahawk.
YANKOSKE, Thomas K., Berlin.
YOECKEL, Clarence E., Baravoo.
YONKE, Leo, Plainfield.
ZACHOWSKI, Edward, Milwaukee.
ZAHN, Alfred Fred, Gillett.
ZECK, William, Ripon.
ZEIN, Frank H., La Crosse.
ZENZ, Leonard M., Beaver Dam.
ZIELINSKI, Alfred F., Milwaukee.
ZILINKA, Josef, Milwaukee.
ZIMMERMAN, Victor, Juda.
ZITINETZ, Fidossy, Laona.
ZUBIN, Julius, Milwaukee.
ZUCHOWSKI, Antoine, Saxon.
ZYK, Taddeus K., Butternut.

DIED OF DISEASE

Lieutenant Colonel

LAMPERT, James G. B., Oshkosh.

Major

McCLELLAND, Guy W., Berlin.

Captain

BEGLINGER, Henry A., Oshkosh.

Lieutenants

ARSENEAU, Fred E., Washburn.
CASEY, Marcus T., New Richmond.
EBERT, Raphael P., Superior.
GORMLEY, Howard E., Milwaukee.
HAWLEY, Franklin Marshall, Mercer.
MACNISH, George G., Stevens Point.
MITCHELL, John G., Milwaukee.
MURPHY, Walter H., Racine.
MURPHY, William T., Waukesha.
PHILLIPS, Leslie J., Chetek.
POWLESS, Josiah Alvin, West Depere.
SHIELLS, Alexander Edward, Wauwatosa.
TROCK, Michael Joseph, Milwaukee.
WERHLE, Raymond F., Superior.

Sergeants

ANDERSON, Carl Martin, Barron.
FELDMAN, Peter R., Milwaukee.

Field Clerks

BERG, Harry E., Barron.
BERGNER, Edward C., Pulcifer.
BLYTHIN, Edward E., Gordon.
DALEY, Frank A., Madison.
DOCKEN, Clarence O., Mount Horeb.
EATOUGH, Emery, Sturgeon Bay.
EVERS, Wallace A., Neenah.
GODDARD, Louis David, Stanley.
GUNN, Frank B., La Crosse.
HARRIS, Ray H., Portage.
HARVEY, Esau, Winona.

Sergeants—Continued

JAHNKE, Herman O., Appleton.
LARSEN, Elmer T., Milwaukee.
LEE, Edward, Superior.
LEE, Roy F., Oshkosh.
LIBERTY, Frank A., Tomahawk.
MILLER, Cornelius A., Theresa.
MUELLER, Earnest, Monroe.
OLSON, Wallace R., Edgerton.
PEARSON, Ernest W., Wausau.
QUIGG, Charles, Eau Claire.
RAMSAY, Floyd Allen, Beloit.
RENNEBOHM, Robert B., La Crosse.
SAVEE, Thayne Archibald, Whitewater.
STORING, Dan M., Menomonie.
STRIEPLING, Walter J., Milwaukee.
VALLIER, Charles J., Jr., Milwaukee.
VAUGHN, Leo J., Madison.
VOLKER, Otto F., Menomonie.
WILCOX, Edward, Portage.
ZICKERT, Harold A., Watertown.

Corporals

ADAMS, Charles, Oconto.
ANDERSON, Edward, Marengo.
BIEVER, Henry, Port Washington.
BISCHOFF, Godfrey, Madison.
BRUNSLIK, James Karel, Haugen.
COEL, George M., Green Bay.
COULTER, Thomas G., Walworth.
DONATELLE, Frank, Cumberland.
DREIBELBIS, Alex S., Boscobel.
DUNCAN, Donald Martin, Baraboo.
ERICKSON, Arthur J., Kenosha.
FLANDERS, William W., Waupum.
FREEDE, Milton H., Hales Corners.
GRAY, John Edward, Amherst.
HAAG, John L., Kenosha.
HASLEE, Herbert E., Glenbeulah.
HUDSON, Henry J., Portage.
HUMMITSCH, Richard A., Phillips.
JOHNSON, Ralaigh A., Milltown.
KOEHN, John Martin, New Lisbon.
KORENSKI, Adolph, Racine.
KUONI, Arthur H., Sauk City.
LAKE, Leonard, Milwaukee.
LEO, Ole T., Stoughton.
LIEBOLE, John H., Thorpe.
LOWTHER, Harry R., Omro.
LUBBERS, William G., Cedar Grove.
MEISCHKE, Jerome G., Racine.
MILLER, Leo M., Hortonville.
MORRIS, Budd, Mauston.
MORRIS, Keith L., Kilbourn.
OLSON, Clarence G., Westly.
PFEFFERKORN, Norman, Manitowoc.
PRICE, Davis F., Boscobel.
RICHARDSON, Frank Eply, Milwaukee.
ROSE, Fred J., Grafton.
RUNGE, John, Milwaukee.
RUTLEDGE, Henry, Janesville.
SCHMITT, Mathias C., Richfield.
SIEBRECHT, Max J., Wauwatosa.
SIUDZINSKI, Leo, Green Bay.
SKIBBA, Alex Peter, Junction City.
SMOCZYK, Peter, Stanley.
STELLOH, George, Neillsville.
THELEN, Alfred A., Oshkosh.
WALLIN, Arthur E., Grantsburg.
WEISNER, Joseph F., Casco.
WHEELOCK, Casper, Oneida.
WILLIAMS, Orrin, Ironton.
WILLIAMS, Otis, Ontario.
ZARTER, Carl, Oshkosh.

Chauffeur

STEVLINGSON, Orbeck D., Westby.

Cooks

ANDERSON, Clarence, Eau Claire.
ANUNSON, John O., Larson.
HOY, Christian, Waupaca.
KRAFT, Joseph F., Port Washington.
LE BRUN, Fred, Oconto.
WITTROCK, Herman, Kiel.
YORK, Edward J., Merrill.

WISCONSIN

Engineer

CONLEY, F. S., Oshkosh.

Horseshoer

WILES, Frank E., Palmyra.

Mechanics

BELL, Otto L., Norwalk.
BROSTOWICZ, Gus, Grand Rapids.
HAUGEN, John, Ferryville.
KOSLOWSKI, Paul A., Manashaw.
LANGE, Otto R., Columbus.
POLCAR, Anton, Two Rivers.
SKOLE, Walter C., Oshkosh.

Musicians

ABRAHAM, Lincoln, Bloomington.
BORGEN, Ramond R., Amherst.
KOTLABA, Rudolph, Bridgeport.

Nurses

DINGLEY, Nellie M., Ashland.
FORREST, Eileen L., Gilmanton.
GROVES, Elma, Lodi.
MILLMAN, Dorothy B., Richland Center.
MURPHY, Mary, Manitowoc.
SCHREIBER, Orma A., Alma.

Saddler

TAYLOR, Joseph J., Waunakee.

Wagoners

ANDERSON, Hans C., Poy Sippi.
HARTEL, Raymond, Beaver Dam.
HEAMES, George R., Endeavor.
KENT, Roy H., Bernard.
KUHL, Ralph, Parrish.
OLSON, Elmer O., Avoca.
OSWALD, Clarence H., Bagley.
RICHARDT, William, Juneau.
SCHMITZ, Frank M., Cadott.
SCHULTZ, Albert R., Oshkosh.
SZYMCZAK, Anton, Milwaukee.
UHRENHOLDT, Andrew T., Hayward.
WASILEWSKI, Frank, Milwaukee.
WOOLF, Joseph G., Stoughton.

Privates

AAGERSON, James L., Luck.
ABRAHAMSON, Herbert A., Oconomowoc.
ACKERMAN, William T., Glen Haven.
ADAMS, Frank, Jr., Stevens Point.
AHLBORN, Alex, Minocqua.
ALBERTSON, Ralph M., Beldenville.
ALBRECHT, Louis J., Milwaukee.
ALBRIGHT, William E., Clarno.
ALLBAUGH, Emery W., Spencer.
ALLEN, Samuel J., Shiocton.
ALLEN, William H., Two Rivers.
ALLIE, Charles E., Two Rivers.
ANDREE, Carl August, Wausau.
ANGELO, Menico, Red Granite.
ANGLE, Roscoe L., Berlin.
ANNIS, William H., Barron.
ANTHONY, Rolla, Granton.
ARBELUS, Robert, Iron Belt.
ARNETT, George, Marshfield.
BACKHAUS, Ruddie M., Oakfield.
BAGGS, William Sheridan, Minong.
BAILEY, James, Florence.
BANDEROH, Harry, Thorp.
BANKS, William J., Milwaukee.
BARBER, Roy, Milwaukee.
BARNHARDT, Floyd, Augusta.
BARTELT, Carl, Medford.
BASSLER, Fred, Jr., Plainfield.
BATES, Clarence Foster, Eau Claire.
BATHKE, Willmar A., Tony.
BAUCH, Otto C., La Crosse.
BAUER, John R., Arkansaw.
BEAUCOCK, Leslie K., Green Bay.
BEAUMIER, George W., Scott.
BECK, Harold J. P., Menasha.
BEDERMANN, Anton F., Milwaukee.
BEHLING, Robert C., Waukesha.
BELONGER, William S., New London.
BENNETT, Leon E., Waukesha.

Privates—Continued

BERG, Alek John, West Salem.
BERG, Peter Albert, Arcadia.
BERGER, Rudolph, Westby.
BERGMAN, Rinhart C., Hartford.
BERGNER, William C. E., Sheboygan.
BERNDT, Herman, Cedarburg.
BETTHAUSER, Otto, Tomah.
BEVER, George N., Osseo.
BILKAE, Henry W., Fairweather.
BILLONIO, Casare, Kenosha.
BINTZLER, George, Lomira.
BLACKWOOD, Robert, Red Granite.
BLANK, George A., Waterloo.
BOHN, Chester E., Limeridge.
BOLIN, Edwin A., Washburn.
BOLINT, Joseph, Richland Center.
BORZYCK, Michael, Milwaukee.
BOSCHERT, Jacob J., Burlington.
BOTTOMS, Thomas J., Milwaukee.
BOWEN, Marvin Milford, Fond du Lac.
BOWMAN, Edward W., Detroit Harbor.
BOYLE, William B., Ashland.
BRADLEY, David L., Omro.
BRAIN, Siguard, Elva.
BRAUN, John W., Eagle.
BRECKENRIDGE, Wilford J., New Richmond.
BREDLOW, Emil L., Wilton.
BRIGGS, Alfred J., Antigo.
BRINGA, Alvin T., Stoughton.
BRITTEN, Math, Ladysmith.
BRITTON, Rolly B., Hayward.
BROEREM, Bernard, South Kaukauna.
BROOKS, Arnold, Forest Junction.
BROWN, Charles, Middle Inlet.
BROWN, David P., Dalton.
BROWN, James R., Mineral Point.
BROWN, Pearson L., Campbellsport.
BROWN, Vivus W., Chippewa Falls.
BRUESS, Helmuth, Wausau.
BRUNNECKER, Joe A., Birnamwood.
BUBLITZ, Hugo H., Milwaukee.
BUDDE, Julius A., Rudolph.
BURDEAU, Irwin Willard, Green Bay.
BUSS, Fred, Owen.
BUTTERBRODT, Edwin A., Beaver Dam.
CADOTT, John, Couderay.
CANNON, James L., Dancy.
CARL, Charles F., Park Falls.
CARLSON, Joseph E., Amery.
CASSADAY, Clarence F., Beloit.
CAVE, Howard G., Hammond.
CHARLES, John Fred, Eau Claire.
CHRISPENSEN, Christian E., Beloit.
CHRISTENSEN, Einer C., Sparta.
CHRISTIANSEN, Olef S., Ridgeland.
CHRISTOPHERSON, Emil, Stanley.
CHRISTOPHERSON, Otto, Kilbourne.
CIECHANOWICZ, William, Milwaukee.
CLANCY, Jack Francis Patrick, Racine.
CLARK, Benjamin E., Menomonie.
CODDINGTON, Claud C., Bloomer.
COLE, Edgar E., Fall River.
COLOGNE, Julius A., Green Bay.
CONLIN, John B., Madison.
CONNELL, Andrew S., Janesville.
COPELAND, Glen, Benton.
COSTIGAN, Maurice J., Elkhorn.
COURTNEY, James Frederick, Madison.
CRAIGO, Harry B., Boscobel.
CRAWFORD, John W., Keshena.
CUMMINGS, Ralph E., Wyocena.
CUTSFORTH, Edward F., Westfield.
DAHL, Bennie C., Viroqua.
DAHL, Levi E., Lodi.
DALEY, William M., Grimms.
DALEY, William M., Wayside.
DAMMEIER, Herman F., Shell Lake.
DANN, George W., Beloit.
DARLING, James R., Makwanago.
DAVENPORT, Ray, Soldiers Grove.
DAVIES, Stanley, Milwaukee.

Privates—Continued

DE BROUX, Glen, Parson.
De BROUX, Miks, Parson.
DEGNER, Carl W., Ixonia.
DEKEUSTER, Lester, Oconto.
DEVINE, Leo A., Portage.
DIXON, Jesse, Beloit.
DODGE, Lucius C., Ripon.
DONALDS, J. H., Milwaukee.
DORN, Albert Henry, Helenville.
DORNBACH, Joseph H., Milwaukee.
DOVE, Julius, Galesville.
DUBOIS, Lloyd Leland, Baraboo.
EDER, George, Ashland.
EGAN, Harold A., Milwaukee.
EGGEN, Clarence T., Orfordville.
EHLERT, George William, Wheeler.
ELLIS, James M., Hayward.
ENGEN, Jergen, Mondovi.
ENGH, Marvin, La Crosse.
ENGLE, Harold E., Hancock.
ERICKSON, Arthur E., Spirit.
ERICKSON, Arthur M., Chippewa Falls.
ERICKSON, Benjamin Allen, Arkdale.
ERICKSON, Clarence J., Stockholm.
ERTL, Max, Milwaukee.
ESTHEIMER, Fred J., Phillips.
EVANS, Gilbert O., Racine.
EVEN, Alvin J., Port Washington.
EVERSON, Hjalmer A., Nobleton.
FAABERG, Earl E., Bruce.
FABISCH, Carl A., Beaver Dam.
FARRELL, Leo Francis, Random Lake.
FASBENDER, Henry, Chippewa Falls.
FEAVEL, Harvey H., Appleton.
FELDMEIER, Joseph, Milwaukee.
FELTON, Charles Brush, Bruce.
FERMAN, Christ, Comstock.
FISHER, John P., Grand Rapids.
FISHER, Lawrence C., Fond du Lac.
FODNESS, Theodore, Menomonie.
FOLLETT, Edward, Oconto.
FOLSTAD, Marshall, Barron.
FREDRICKSON, Olaf, Mount Horeb.
FREITAG, Max H., Walworth.
FUCHS, Frank J., Whittlesby.
FUHLBOHM, Ewald, Reedsburg.
FUHLBRUEGGE, Kurth F., La Crosse.
GAASJOLEN, Bernt K., Taylor.
GAGE, Harry R., Menasha.
GANZ, Charles A., Burlington.
GARSKE, Bruno A., North Freedom.
GAULSKA, Peter J., Antigo.
GAZECKI, Frank B., Manasha.
GENTZ, Herman W., Janesville.
GEORGE, William, Hayward.
GERHOLTZ, Frank C., Merrill.
GERSHMEL, Alfred E., Plymouth.
GERTSCH, Adolph, Oshkosh.
GILBERTSON, Albert G., Morrisonville.
GLEICH, Amil, Deerbrook.
GNEISER, Henry, Berlin.
GOODWIN, Matthew, Pella.
GORRY, John B., Madison.
GRAMM, Oscar L., Holmen.
GRATTON, Henry, Fond du Lac.
GRIEP, Fred A., Edgerton.
GRILL, Louis O., Rhinelander.
GROTH, Henry A., Rubicon.
GRUNEWALD, Noah E., Random Lake.
GRUETZMACHER, Richard William, Oshkosh.
GRUND, Hugo W., Milwaukee.
GUETSCHOW, Walter, Swiss.
GUNDERSON, Edwin, Cameron.
GURLEY, Orville U., Plattsville.
HAASL, John, Milladore.
HAFEMANN, Robert, Bonduel.
HAGAN, Norman, Chippewa Falls.
HAGEN, Christian, Block River Falls.
HAGEN, Edward, Cadott.
HAGESETH, Otto, Menomonie.
HAHN, Otto J., Deer Park.
HALL, John L., Granton.
HALVERSON, Halvor, Barron.
HALVORSON, Carl H., Independence.

WISCONSIN

Privates—Continued

HAMM, Charles N., Random Lake.
HANGARD, Harry, Ashland.
HANLON, James E., Waumatosa.
HANSEN, Alfred H., Waupaca.
HANSEN, Oscar, Lake Mills.
HANSON, Charles F., Abborsford.
HANSON, Hanford, Northland.
HANSON, Herman J., Eleva.
HANSON, Jay B., Marinette.
HANSON, Lee C., Stoughton.
HAREN, Arthur W., Monroe.
HARRIS, Elmer G., Viroqua.
HAAS, Paul, Marinette.
HASSE, John C. A., Ripon.
HATZINGER, John Edward, Fall River.
HAUCK, George A., Lancaster.
HAUGELAND, Henry I., Baldwin.
HAVELKA, Thomas E., Rice Lake.
HAVEY, Selmer D., Stoughton.
HECHT, Paul, Fond du Lac.
HECKER, Roy F., Phlon.
HEIDTKE, Oscar A., Chippewa Falls.
HEIGHTON, Patrick, Stanley.
HEIL, Luverne L., Boscobel.
HELGESON, Albon M., Genoa.
HENNEMAN, Joseph, Lena.
HEYER, William Albert, Milwaukee.
HIGBY, Herbert S., Sheboygan.
HIGGINS, John E., Superior.
HILDEBRANDT, Rudolph E., Gillette.
HILGART, Frank, Park Falls.
HILL, Charles C., Waukesha.
HILMES, Gregory I., Kewaskum.
HIMMEL, William J., Curtiss.
HINTZE, George, Gleason.
HOLLDROP, Henry, Sawyer.
HOLMES, Martin William, Racine.
HOLTDORP, Henry, Sawyer.
HOLZER, Gerald Thomas, Muskego.
HOMBLETTE, John H., Appleton.
HONADEL, Bernard H., Augusta.
HOWARD, William, Mount Horeb.
HOWELL, Cecil W., Kilbourn.
HUCKSTEAD, Thomas F., Neillsville.
HUEBNER, Arthur W. L., Watertown.
HUEBNER, Hugo, Shawano.
HULICK, Roy Thomas, Milwaukee.
HUNTINGTON, Clifford, Darlington.
IPPEL, Bastian, Sheboygan.
ISAKSON, Eilert S., Elkmound.
ISRAEL, Alfred H., Milwaukee.
JACKSON, Theodore R., Whitehall.
JACOBSEN, Peter Etlfson, Valley Junction.
JACOBSON, Bernt F., Hudson.
JACOBSON, Sander, Genoa.
JANKE, John G., Odanah.
JENAMANN, Michael, Georgetown.
JENSEN, James Albert, Clinton.
JENSEN, Nels Albert, Draper.
JOERG, William J., South Milwaukee.
JOERRES, John, Milwaukee.
JOHNAS, Frank F., Athens.
JOHNSON, Clark H., Prairie Farm.
JOHNSON, Edmund, Amherst.
JOHNSON, Edward, Sparta.
JOHNSON, Emil, Beldenville.
JOHNSON, George C., Luck.
JOHNSON, George M., Dopero.
JOHNSON, Hjalmar G., Rhinelander.
JOHNSON, John O., Stoughton.
JOHNSON, Julius A., Woodville.
JOHNSON, Julius B., Taylor.
JOHNSON, Thorville, Hayward.
JOHNSON, Victor Earl, Weyerhauser.
JONES, Herb, Albany.
JORGENSON, Louis, Tomahawk.
JOYCE, Edward, Greenwood.
KACZER, Edward F., Neenah.
KAROLEWICZ, Frank, Milwaukee.
KASER, Peter H., Stratford.
KASPER, Edmund A., Potter.
KASPRAZAK, Stanley, Milwaukee.
KATARSKI, Joe F., Three Lakes.
KATZMAN, Elmer L., Lake Geneva.
KAZMIRSKI, Edward, Beaver Dam.
KELLER, Edward H., Mukwonago.

Privates—Continued

KELLERMAN, John G., Oshkosh.
KELLY, George E., Manitowoc.
KELNHOFER, Louis, Rozellville.
KILDE, Emil A., Perryville.
KING, Thomas, Gillette.
KING, William E., Columbus.
KINNE, Eldon C., Ellsworth.
KISSINGER, Roland P., Spencer.
KLANDRUD, August B., Onolaska.
KLASE, Ervin G., Milwaukee.
KLAYE, George H., Milwaukee.
KLEIN, Fred E., Ellsworth.
KLEINSCHMIDT, Emil G., Corning.
KLIMEK, Christ J., Roselawn.
KNECHT, Emil O., Trempeleau.
KNIESS, Albert William, Merrill.
KNUTSON, Greger, Rosholt.
KNUTSON, Otto E., Colfax.
KOCI, John J., Jefferson.
KOEHLER, Edwin C., Milwaukee.
KOLICEK, Charles P., Michicot.
KONKLER, Alvin W., Lewis.
KOSLOWSKI, Konstanty, Milwaukee.
KREGAL, Bertheld F., Larson.
KREUTZ, Joseph A., Hartford.
KRUEGER, Edwin, Forestville.
KRUEGER, George E., Dalton.
KUJAWA, Walter, Milwaukee.
KULAS, Peter P., Stevens Point.
KULWICKI, Andrew J., Milwaukee.
KUNTZ, Glen H., Eagle.
KURTH, Charles, Ridgeway.
KVAM, Tom T., La Crosse.
LABUTSKY, Albert C., Milwaukee.
LAMAR, John H., Barron.
LANDERS, Roy L., Wyoming.
LANDSTROM, Axel, Commonwealth.
LANG, Andy Martin, Racine.
LANGJAHR, Oliver J., Colby.
LANGREHR, William E., Granton.
LARSON, Charles N., Woodford.
LARSON, Curty G., Deerfield.
LARSON, Leonard J., Eau Claire.
LARSON, Louis T., Superior.
LA RUSSA, Silvestro, Milwaukee.
LASCHINGER, Fred W., Sheboygan.
LAWVER, Ted, Butternut.
LAX, Rudolph Adolph, Green Bay.
LEARMANN, Paul A. H., New London.
LEATCH, Joe M., Oconomowoc.
LEE, Henry, Taylor.
LEE, Herman L., Melvina.
LEE, John H., Milwaukee.
LEE, Oscar, Woodville.
LEENHOUTS, James P., Milwaukee.
LEHMAN, Guy J., Rib Lake.
LEIN, Emil, Hickston.
LEKVIN, Owen A., Chippewa Falls.
LEMKE, John William, Neenah.
LEMKUIL, Harry G., Ostburg.
LENGENFELDT, John, Menasha.
LENTZ, Julius, Kenosha.
LEONARD, Joseph J., Hollandale.
LEWIS, Walter C., Monticello.
LIBKIE, Leonard A., Chippewa Falls.
LIDICKER, Leslie C., Eagle.
LINDEKUGEL, Richard E., Loyal.
LINDSTROM, Solomon, Amery.
LLOYD, Louis A., Columbia.
LOLL, Maurice L., Leemis.
LOPEZ, Archie, Ocala.
LOVING, Gustef V. W., Black River.
LUCHSINGER, William, Wonewoc.
LUEDTKE, Alfred P., Neenah.
LUEDTKE, George H., Wausau.
LUECKE, Otto A., Manitowoc.
LUKAS, Bernard J., Jefferson.
LUNDE, George, Sechlerville.
LUNDSTAD, John, Whitehall.
LUKIR, Walter M., Rush Lake.
LUTHER, William E., Marshall.
McCARTHY, Byron, Waukesha.
McCARTHY, Daniel J., Watertown.
McCARTHY, Edward M., Waukesha.
McCARTHY, Howard L., Janesville.
McCLAFLIN, Arvie W., Arpin.
McCLARE, Arthur B., Milwaukee.
McCLELLAN, Henry W., Manitowoc.

Privates—Continued

McCORMICK, John E., Blooming Grove.
McCUE, James F., Janesville.
McDANIEL, Pearl, Westby.
McGUIRE, Clarence, Richwood.
McHUGH, John C., Shiocton.
McKENZIE, Stuart A., Merrillan.
McRAE, Kenneth Morrison, Washburn.
MABIE, Alvin R., Loyal.
MACIEJEWSKI, Chester M., Berlin.
MALLIN, Henry G., Osceola.
MALLO, Ray, Loyd.
MALLUM, James E., Rusholt.
MALONE, John F., Whitewater.
MARSOUN, Joe F., Boscobel.
MARTELL, Alfred, Goodman.
MARTEN, William A., Jefferson.
MARTIN, August G., Boscobel.
MARTIN, Floran A., Mazomanie.
MATHIEU, Walter H., Kewaskum.
MATHISON, Melvin, Wittenberg.
MATTSON, Rurick W., Luck.
MATTUSCHEK, Grover C., Milwaukee.
MAYOU, Jerry, Marinette.
MEIDL, Joseph, jr., Fond du Lac.
MELBY, George W., Milltown.
MELCHERT, Arthur C., Neenah.
MERRILL, Percy E., Greenwood.
METZ, August Carl, Oshkosh.
MEYER, Benjamin C., Colby.
MEYER, Erwin A., Milwaukee.
MIELKE, Albert, Blackcreek.
MILLER, Anton, Jefferson.
MILLER, George J., Eau Claire.
MINTZLAFF, Alfred G., Horicon.
MOE, Parker I., Stoughton.
MOHAWK, Henry, Gresham.
MONNOT, Theodore, Deerbrook.
MOORE, Patrick H., Superior.
MOORE, Rodger, Madison.
MORLEY, Ralsa H., Reedsburg.
MORRIS, Joseph A., Fond du Lac.
MORSE, Cassius F., Beloit.
MOSHER, Arthur D., Pardeeville.
MULLEN, William J., Seymour.
MUNSON, Arthur M., Chippewa Falls.
MURRAY, Mike, Oconto Falls.
MYNDERS, Arthur, Elkhorn.
NANKEY, Alfred F., Highland.
NANTHEY, Bernard J., Sheboygan.
NAPIERALLA, Standish W., Neshkoro.
NASS, Erwin, Watertown.
NAVE, James, Red Granite.
NELSON, Alfred, Cumberland.
NELSON, Carl E., Darlington.
NELSON, Lars, Fall Creek.
NELSON, Norman E., Colfax.
NESS, Eric N., Nelson.
NESS, Kalmar I., Clayton.
NEUBAUER, Albert F., Irvington.
NEUMANN, Robert B., Fairchild.
NEWMAN, Clarence H., Union Grove.
NICKEL, Leopold, Osceola.
NIEMAN, Herman, Sturgeon Bay.
NOE, Leo J., Wheatland.
NOE, Sebastin A., Oshkosh.
NOOYEN, George R., Appleton.
OLSON, Edwin, Viroqua.
OLSON, Ole Thomas, Sawyer.
OTTO, Ernest, Butternut.
PAGENKOPF, Henry John, Bloomer.
PAHLS, Frebert H. J., Merrill.
PARKER, Wm. Eugene, Park Falls.
PASSOW, Ferdinand, Mosinee.
PASZEK, Stamulus, Edgar.
PAULSON, Oscar, Deerfield.
PEARSON, Louis Albin, Wolf Creek.
PELLNOW, Louis, Neillsville.
PEPIN, Charley V., Chippewa Falls.
PETERS, Ralph, Chetek.
PETERSON, Barnie D., Colfax.
PETERSON, Benjamin, Hager City.
PETERSON, Carl O., Rice Lake.
PETERSON, George W., Oshkosh.
PETERSON, Harley A., Wild Rose.
PETERSON, Irvin E., Deronda.
PETERSON, Phillip, Racine.
PFEIFER, Peter P., Mauston.

WISCONSIN

Privates—Continued

PIVONKA, Frank E., Tisch Mills.
PLUMB, James W., Avalon.
POLOZYNISKI, Paul F., Milwaukee.
POQUETTE, Paul Alexander, Green Bay.
POWERS, Thomas H., Marinette.
PRESTON, Leon, Pearson.
PRIEBE, Clarence S., Oshkosh.
PROCHNOW, Reinhold, Wausau.
PUETZ, John M., New Holstein.
PUSEPSKI, Peter, Milwaukee.
PYE, William, Chetek.
QUARNSTROM, Emil N., Ogeme.
RAATZ, Martin E., Cornell.
RABENHORST, Edgar, Watertown.
RADUECHEL, Walter, South Wausau.
RAHN, Emil M., Wausau.
RASKIE, Frank, Phillips.
RASSBACH, Fred J., Menomonie.
RAUTMAN, August H., Manitowoc.
RECKNAGEL, Ernest L., Troy Center.
REDMOND ,Robert B., Platteville.
REEDER, John W., Wautoma.
REILLY, John P., Custer.
REISER, Bertie E., Platteville.
RETELLE, Holland S., Oshkosh.
REUTER, Leonard J., Sauk City.
RHYNER, George, Oshkosh.
RHYNER, Leonard W., Monticello.
RICHTER, John A., Curtiss.
RIEDEMANN, Edward, Watertown.
RINGLING, Eddie D., Fremont.
ROBB, Edward L., Afton.
RODGERSON, James Scott, Mellen.
ROEHL, Charles L., Eden.
ROMME, Thomas C., Eau Claire.
ROSEK, Nick, Mishicot.
ROSENTHAL, Samuel L., Lodi.
RUNGE, Fred, Milwaukee.
RUPPEL, Elwin A., Hortonville.
RUTKOWSKI, Sylvester, Princeton.
RUSSELL, Gerard L., Oconto.
RUZICKA, James, Germantown.
RYAN, James J., Racine.
RYAN, James J., Winneconne.
RYAN, William M., Green Bay.
RYMER, Boyd Nathan, Pound.
SABROWSKY, Emil H., Albany.
SAEGER, Williw, Merrill.
ST. CLAIR, Fred M., Lily.
SALTA, Willie, Cato.
SALVESON, Henry, Superior.
SANDQUIST, Albert A., Marengo.
SAUR, George A., Fort Atkinson.
SAWYER, Edward A., Alma.
SCANDORFF, Holger N., Luck.
SCHAEFER, William, Merrill.
SCHALK, Charlie, Red Granite.
SCHIESL, George A., Marshfield.
SCHIPPER, Peter, Cedar Grove.
SCHLEUSNER, Emil R., Elk Mound.
SCHMELING, Edwin, Thiensville.
SCHMIDT, Frederick A., Forestville.
SCHMITT, John S., Athens.
SCHNEIDER, Anton A., Allenton.
SCHNEIDER, Joseph H., Milwaukee.
SCHOLTZ, Charles W., Marinette.
SCHRANZ, Peter, Rice Lake.
SCHRODER, John F., Oconta Falls.
SCHULTZ, Arthur F., Oshkosh.
SCHULTZ, Robert W., Schofield.
SCHWARTZ, John J., Antigo.
SCHWERTFEGER, Emil, Milwaukee.
SEATON, Oliver W., East Ashland.
SELL, Edward R., Wausau.
SELLE, William, Clayton.
SELLIN, Bennie R., Lena.
SEMIONOFF, Borise, Milwaukee.
SEMRAU, Fred T., Wilmot.
SEVERSON, Harry G., Patzau.
SEVERSON, William Arthur, Rose Lawn.
SHAFMAN, John M., Friendship.
SHAUL, Ivan E., Trego.
SHEVELAND, Barney Magnus, Scandinavia.
SHINE, Howard R., Milwaukee.
SHINNERS, Herbert Michael, Hartford.

Privates—Continued

SHULIST, Martin, Polonia.
SIEWERT, Fred W., Barron.
SIMONIS, George M., Two Rivers.
SINGER, John, Manitowac.
SIZER, Daniel S., Spring Brook.
SKAALAND, Gunnar, Stoughton.
SMITH, Charles L., Burlington.
SMITH, Harry P., Portage.
SMITH, Peter C., Colby.
SMITH, Phillip C., Waukesha.
SMITH, Robert, Lake Geneva.
SMITH, Ulysses, Bell Center.
SNYDER, John H., Mineral Point.
SOLIE, George, Stanley.
SOLVESON, Harvey Norman, Oconomowoc.
SOMMERFIELD, Arnold E., Tomah.
SONENBERG, Fred, Milwaukee.
SOUKUP, John, Weyerhauser.
SOUTHWELL, James, Racine.
SOWARD, Richard G., Netawosa.
SPERLE, Ole J., Oregon.
SPIEGELBERG, Emil H., Larsen.
SPROSTY, Wencle J., Eastman.
STAKE, Rinhard Herman, Mellen.
STAMIL, Joe, Marshfield.
STECKER, Levi J., Colby.
STEIN, Reuben, Madison.
STEINKE, Otto, Leopolis.
STIBS, Emil, Prentice.
STICH, Harvey, Oshkosh.
STODDARD, Ralph H., Prairie du Sac.
STOETZ, John P., Milwaukee.
STOLP, Otto W., Genoa Junction.
STONEBERG, Victor, Chetek.
STRUPP, Alvin, Manitowoc.
SULLIVAN, Francis, Green Bay.
SULLIVAN, James P., Lone Rock.
SULLIVAN, Richard, Eau Claire.
SUTTER, George J., Athens.
SVETLIK, Frederick G., Cadott.
SWANSON, Edwin E., Park Falls.
SWANSON, Richard, Mason.
SZCEPANSKI, Bernard, Milwaukee.
SZCZESNY, Stephen F., Stevens Point.
SZUMINSKI, Joseph A., Three Lakes.
TALLAKSON, Ingwald, Rosholt.
TERRY, George E., Campbellsport.
TESAR, Joseph, Prairie du Chien.
THEESE, John H., Barronette.
THILL, Robert, Oakfield.
THOMAS, Orville J., Beloit.
THOMPSON, Elmer, Colfax.
THOMPSON, Irvin T., Blair.
THOMPSON, John T., Viroqua.
THORSON, Martin, Iola.
TIDD, Ora Newton, Neopit.
TILLESON, Oscar J., Clintonville.
TIMMERMAN, John A., Oshkosh.
TIO, Frank E., Hersey.
TOLLIFSON, Albert, Schetek.
TOMASHASKA, John F., Richland Center.
TORMEY, Cecil G., Thorp.
TRANTZ, Albert J., Milwaukee.
TRAPP, George H., Lake Geneva.
TRIMBERGER, Edw. J., Tomahawk.
TRIONE, Thomas J., Iron Belt.
TUINSTRA, Peter, Kenosha.
TUTTLE, Frank F., Racine.
UNTERHOLZNER, Edward O., Prairie du Sac.
VANA, Frank, Milwaukee.
VAN DEN BOSCH, Henry, Kaukauna.
VANDERBOSCH, Barnard J., Waupun.
VANDRE, Herman E., Ashland.
VAN VOORHEES, Wesley C., Marshfield.
VAUGHAN, Roland L., Wauzeka.
VEITENHANS, Joseph F., Athens.
VINCENT, William, Ft. Atkinson.
VISSER, John, Waupun.
VOIGHT, Fred H., Fall Creek.
VOIGHT, Walter, Fall Creek.
VON STOJENTIN, William, Unity.
WAGNER, Frank, Reedsburg.

Privates—Continued

WAGNER, Joseph M., Phillips.
WAGNER, Karl, Madison.
WAGNER, Paul, Reedsburg.
WAHNER, Frank L., Milwaukee.
WALCZEWSKI, John, South Milwaukee.
WALLGREN, Albert W., Athelstone.
WALLIN, George W., Cushing.
WALLING, Luther, Viroqua.
WANSLEY, David, Cumberland.
WARDWELL, Ira, Morris.
WATER, Mike Standing, Mather.
WATERS, John Herman, Glen Flora.
WATERS, William Henry, Melvina.
WEBER, Alfred J., Schleisingerville.
WEBER, Joe, Bloomer.
WEBER, Valentine, Grand Rapids.
WEBER, William F., Saxon.
WEED, Louis M., Neopit.
WELBY, Harry N., Clear Lake.
WELLNITZ, Walter F., Milwaukee.
WELLS, Cooper D., Oshkosh.
WERSONSKE, Alfred A., Oconomowoc.
WEST, Alfred, Barron.
WHITING, George W., Lake Mills.
WHITNEY, Elmer George, Waupaca.
WHITNEY, Jay S., Plainfield.
WIELAND, Wallace, Lancaster.
WIENING, Fred, Milwaukee.
WIERL, Mathias, Colgate.
WILHELM, August F., Oconto.
WILLIAMS, Franklin Charles, Cudahy.
WILLIAMS, Robert Wells, Camp Douglas.
WILKINS, Frederick E., Darien.
WILKINS, George H., Darien.
WILL, Alfred C., Milwaukee.
WINCHESTER, Glenn H., Irma.
WINSALL, Elmer C., Burlington.
WIRKUS, Daniel J., Edgar.
WISSINK, Walter T., Cedar Grove.
WITTKOPP, Arno H., Elkhart Lake.
WOLFF, Edwin A., Black Creek.
WOODWORTH, Ross, Black River Falls.
WOPPERT, Raymond H., Milwaukee.
WOZNIAK, Chester G., Milwaukee.
YOUNG, Paul C., Black River Falls.
ZAHN, Alfred R., Manitowoc.
ZALEWSKI, Roman, Milwaukee.
ZASTROW, Fred G., Wausau.
ZECHZER, Richard W., Deerfield.
ZEMAN, Walter F., Manitowoc.
ZOCHERT, Oscar, Wausau.
ZOGG, Leonard J., Genoa.

DIED OF WOUNDS

Captains

MARTIN, Daniel J., Waukesha.
PERRY, Ralph, Algoma.
WEST, Myron Chester, Beloit.

Lieutenants

BRIGHAM, Stephen O., Madison.
BURTON, Edward Arthur, Hillsboro.
CUNNINGHAM, Floyd L., Minong.
DENEEN, Andrew C., Hammond.
FENELON, Harry W., Rhinelander.
GRASSOLD, Randolph B., Chilton.
HANGER, Fred L., Waupun.
LLEWELLYN, Edwin, Oconomowoc.
MAREK, Fred, Oconto.
MONTGOMERY, Frank Talbot, Wausau.
MUELLER, Benjamin H., Alma.
NOBLE, Clarence S., Green Bay.
OAS, Otto, Manitowoc.
OLSON, Arthur M., Eau Claire.
ROBERTS, John B., Madison.
ROSS, Noble G., Beloit.
SEWOSKI, Benjamin Thomas, La Crosse.
SMITH, Howard Lowell, Oshkosh.
SUNDVALL, August Leo, New Richmond.

WISCONSIN

Privates—Continued

THORSEN, Edwin B., Ashland.
VARNEY, Everett L., Marshfield.
WOOLFORD, Henry E., Green Bay.

Gunnery Sergeant

KRAUSE, Max, Berlin.

Sergeants

ANDERSON, John C., Racine.
BENNETT, William L., New Richmond.
BULLIS, Elmer W., Oshkosh.
CLARKE, Norman, Edgerton.
DIRRIGLE, Frank, Park Falls.
DUNCOMBE, Clinton V., Darien.
EVENSON, Walter, Rhinelander.
FUHRMANN, Charles, Reedsburg.
GRASSMAN, Elmer, Kendall.
HAMBLET, Alvin E., Barron.
HATKE, Robert, La Crosse.
HOFMAN, William, Milwaukee.
KACZOR, Joseph, Milwaukee.
KNAACK, Arthur W. E., Milwaukee.
KROMER, Bernard G., Ashland.
LEE, Harold, Wheeler.
LENDOSKY, Leo J., Wausau.
LOYD, Robert E., Chippewa Falls.
McMASTERS, Charles K., Hudson.
O'MALLEY, Martin Lawrence, Superior.
PECHMANN, William, Oshkosh.
REIFF, Myron J., Milwaukee.
SINNOTT, Ray J., Milwaukee.
STRAND, Cornel Odell, Milwaukee.
SULLIVAN, Charles Miller, Sparta.
TAYLOR, Waren Phillip, Janesville.
WALKER, Joseph A., Mendota.
WEBB, Clyde C., Lancaster.
ZIOLKOWSKI, August T., Milwaukee.

Corporals

ACKERMAN, Harvey O., Oshkosh.
ALLEN, Miles D., South Beloit.
BEDFORD, Walter, Manitowoc.
BRADLEY, Clarence I., Columbus.
BRANDLOCK, Elmer, Milwaukee.
BUTLER, John J., Superior.
CARADINE, John G., Monroe.
CARLSEN, Nels Peter, Camp Douglas.
CARLSON, Elmer R., Peshtigo.
COUTURE, Alphonse, F., Rice Lake.
DAWSON, Hollus E., Almena.
DICKEY, Irvin E., Hudson.
DUKET, Stanley, Marinette.
EIDAHL, George A., Rice Lake.
EMANUELSON, Oscar, Rice Lake.
ETHIER, Alfred Follet, Milwaukee.
EUBANKS, Edgar J., Rice Lake.
FARNHAM, De Witt Eli, Sparta.
FISHER, John Adolph, Marshfield.
FLOO, Louis, Eland.
GARSTECKI, Julian F., Milwaukee.
GERHARDS, Clemens, Chilton.
GREENING, Wilbur C., Mazomanie.
GUNNILL, Carl Thomas, Madison.
HAMPTON, Robert, Manitowoc.
HARMANN, John C., Milwaukee.
HOLST, Alfred P., Loraine.
HOLTON, Guy H., Waupaca.
JENKINS, Melvin L., Sawyer.
JOHNSON, Harry, Barksdale.
KRAUSE, Robert G., Seymour.
KREIS, Jacob, Sheboygan.
KREKLEWSKI, Charles, Milwaukee.
KROEPFL, Arthur J., Milwaukee.
LANGE, Harry L., Horicon.
LEVIN, Herman F., Kenosha.
LOOMIS, Lester W., East Troy.
McCLUSKEY, Ross, Eau Claire.
McCORMICK, William Charles, Soldiers Grove.
McGUINNESS, James, Milwaukee.
MACLEOD, Kenneth N., Rice Lake.
MERCER, Steven J., Saxon.
MORIARTY, John F., Watertown.
MUELLER, Arthur James, Milwaukee.
PIASKOWSKI, Frank, Green Bay.

Corporals—Continued

RABENSTEIN, Carl, Neillsville.
RASMUSSEN, John, Portage.
RATHBURN, William Timothy, Sparta.
REGERT, Sam John, Phillips.
RIZZO, Joseph, Racine.
SANDS, Walter Henry, Sparta.
SCHIELZ, Henry, Fenwood.
SCHROEDER, Elmer P., La Crosse.
SCHWENKER, Herman, Shawano.
SIMONSON, Selmer J., Victory.
SONN, Edward Henry, Oakfield.
SPONHOLTZ, Harry C., Genoa Junction.
STEKELBERG, William C. Middleton.
STRAND, Otis W., Deerfield.
SWANSON, Victor A., Marinette.
THOMAS, Erwin, Bangor.
TOUSCH, Frank, Elmhurst.
WATSON, Roy W., Fond du Lac.
WELLING, Albert, Fond du Lac.
WICHSER, Emil, Monticello.
ZIMDARS, William, West Depere.

Cook

KERLIN, Arthur Adolph, Cudahy.

Mechanics

CLATWORTHY, George H., Janesville.
HERBERT, Henry W., Chippewa Falls.
OLSON, Orman G., Sawyer.
SHARPLEY, Sheldon D., Oconto.

Musicians

BOYER, Frank, Fifield.
BRADLEY, Gaylord Anderson, Mauston.
YAKESH, John, Bloomer.

Wagoner

VAN ELLS, Andrew V., Port Washington.

Privates

AHLSWEDE, Walter, Forestville.
ALGUIRE, Allen, Peshtigo.
AMUNDSON, Albert Christ, Menomonie.
ANDERSON, George Daniel, Fish Creek.
BABER, Fred G., Fond du Lac.
BABICH, Michael, Milwaukee.
BALLARD, Orville F., Waupaca.
BARTZ, Harry, Two Rivers.
BAYERLEIN, Gregor, Milwaukee.
BEAN, Howard B., Turtle Lake.
BENNETT, Edward C., Kansasville.
BENO, Stanislaus P., Milwaukee.
BERENS, Romulus, Stevens Point.
BERGERON, Urban, Manasha.
BERGMANN, Fred W., Watertown.
BERINGER, Maurice A., Waukesha.
BERNDSEN, William A., Merrill.
BERNDT, Alvin C., Oakfield.
BERTRAN, William F., Marion.
BIESECKER, Rueben W., Mondovi.
BINDER, Louis, Marshfield.
BLASCHKA, Frank A., Rhinelander.
BLUMKE, Paul, Belle Plain.
BOCK, Forrest W., La Crosse.
BODGAJEWICZ, Henry, Madison.
BOEHLER, John W., Appleton.
BOEHRIG, Royal C., Fond du Lac.
BOHLMAN, Alvin, Fond du Lac.
BOLIN, Edwin A., Washburn.
BONEGER, John, Genoa.
BONKOSKI, Frank, Mosinee.
BRANBACH, Arthur C., Milwaukee.
BRIHM, Adolph, Clear Lake.
BRIMMER, Delmar Jewel, Stanley.
BRIZZI, Nicolo, Milwaukee.
BRODER, William T., Markesan.
BROWN, Frank H., Fond du Lac.
BROWNE, Joseph C., Sheboygan.
BRUNNER, John H., Linden Station.
BRUNNER, Mike, Two Rivers.
BUGLASS, Kenneth G., Portage.

Privates—Continued

BURNS, John E., Wausau.
CHAMBERLAIN, Henry Albert, Mauston.
CHAPAS, Joseph C., Kenosha.
CHASE, John C., Menomonie.
CHRISTOFFERSON, Arthur C., Milwaukee.
CIESLEWICZ, Max, New Franken.
CLARK, Grant W., Wausau.
COLE, McKinley W., Adams.
COLLINS, Edmund R., Racine.
CONRAY, George C., Clinton.
COON, Hubert S., Briggsville.
COX, Aubrey, Greenwood.
CRANE, Lester J., Oconto.
CUNNINGHAM, Robert, Sturgeon Bay.
CUNNINGHAM, Walter, Sturgeon Bay.
DAMEROW, Arthur A., Tomah.
DAVIS, Curtis L., Melrose.
DEBOT, John, Green Bay.
DEMOREST, James, Needah.
DEMPSEY, James A., Orange.
DETHLOFF, Alvin, Milwaukee.
DRAEGER, George W., Marshall.
DUWE, William, Sturgeon Bay.
EGG, Alfred, La Crosse.
ENGELHARDT, Carl, Sheboygan.
ERICKSON, Carl A., Dancy.
EVANS, Otis, Gresham.
EVANS, Walter F., Beloit.
FAUCK, Paul, Oshkosh.
FELDMAN, Elmer A., Quincy.
FELLER, Theodore, North Kaukauna.
FIDLER, Edward, Cato.
FINGERSON, John M., Mifflin.
FISCHER, Philip, Hartford.
FITZPATRICK, Joseph, Sheboygan.
FLEISNER, Louis, Marshfield.
FLEMING, James, Janesville.
FLORINE, Paul J., Fort Atkinson.
FOND, Moses, Hawkins.
FRANCIS, Edward F., Milwaukee.
FREEMAN, George H., Milwaukee.
FREEMAN, Leslie T., Milwaukee.
FROHMADER, Edwin Carl, Fort Atkinson.
FUCHS, John, Tomah.
FURAN, Andrew J., Stoughton.
GABAI, Louis, Milwaukee.
GATZA, Frank G., Menasha.
GEBELEIN, William, Rozellville.
GENSLER, Arthur R., Clintonville.
GIACOMA, Peter Dominic, Milwaukee.
GILLIGAN, Earl Phillip, Camp Douglas.
GOECKS, Arthur W., Windsor.
GOETZ, Edward P., Racine.
GOOCH, Harvey M., Hanover.
GOWAN, James, Shawano.
GRABMAN, Carl E., Portage.
GREENLAW, Carl R., Fond du Lac.
GREINER, Anton A., Athens.
GREINER, Edward, Clam Falls.
GROVER, Agrippa H., Menomonie.
GUSTAFSON, Herman F., Blasen Lake.
GYLARD, Adolph, Deerfield.
HABERLAND, Franklin W., Middleton.
HAGEN, Fred J., La Crosse.
HAGERSTROM, Charles Robert, Grand Rapids.
HALVENSLEBEN, Charles, Reedsburg.
HAMEL, Archie, Armenia.
HAMMOND, Harley Vivian, Hortonville.
HAMSHIRE, Edward A., Marshall.
HANSON, Carl A., Taylor.
HANSON, Leonard, Wilton.
HAREBO, Arthur, Mindoro.
HARMON, Lloyd I., Boaz.
HARRIAN, John, Racine.
HAWES, Harold, Whitewater.
HEFFRON, Peter Joseph, Milwaukee.
HERLING, George, Burke.
HERSHMAN, Charles, Denmark.

Privates—Continued

HESSEN, Henry J., Brookfield.
HIEMER, Max A., Milwaukee.
HINKLE, Jesse R., Barron.
HINZ, William, Markesan.
HIRST, Claud, Beloit.
HLAVA, Ladislaus G., Wausau.
HOHENSEE, Albert C., Fond du Lac.
HOLDMANN, Jacob S., Milwaukee.
HOLMGREEN, Mandus, Black River Falls.
HONADEL, Bernard H., Augusta.
HORNKE, Fritz, Rice Lake.
HOWARD, Fred Winfield, Chetek.
HUDSON, Henry J., Portage.
HUTCHINSON, William C., Timothy.
JACOBSON, Harley, Cadott.
JOCHEM, Peter, Hartford.
JOHNS, Herman Edward, La Crosse.
JOHNSON, Alfred, Eelva.
JOHNSON, Cecil A., Bayfield.
JOHNSON, Oscar, Odanah.
JOHNSON, Rudolph, Solon Springs.
JOHNSON, Walter, Denmark.
JOHNSON, William Alfred, Barronett.
JORDAN, Carl, Janesville.
KANE, Leo M., Platteville.
KARKUT, Emil, Milwaukee.
KATRANIS, Nichles, Nashner.
KELLEY, Paul David, Milton Junction.
KENNEY, Thomas B., Milwaukee.
KIESELHORST, Elmer, Manitowoc.
KLAVERSTAD, Otto, Strum.
KLEMAN, Oscar, Bowler.
KLINGMAN, Alfred, Knapp.
KNUDSON, Ambrose S., Sturgeon Bay.
KOLLER, Mike, Sherry Planker.
KORDUS, Paul Felix, Milwaukee.
KORECZ, Peter H., Kenosha.
KRAWOZYK, John, Milwaukee.
KRUEGER, August E., Lake Mills.
KRUSE, Theodore H., Reedsburg.
KULAS, Charles, Polonia.
KUNKEL, Frank, Jr., Milwaukee.
KUNZ, Stanley F., Stevens Point.
LADUBIRE, Frank Edward, Schofield.
LANDGRAF, Louis F., Sheboygan.
LANG, John A., Milwaukee.
LANGDON, Roy V., Reedsburg.
LANGKAMI, Edward J., Petosi.
LARSON, John L., Osseo.
LASSANSKE, Reinhard A., Milwaukee.
LEHWALD, Herman E., Milwaukee.
LEIBEL, Albert, Campbellsport.
LEIMETZ, Fred, Sheboygan.
LEITNER, Aloysius, Holstein.
LEITZKE, Edward A., Burnett Junction.
LENCIONI, Sebastiano, Whitewater.
LEVANDOSKY, Edward, Manitowoc.
LEWANDER, Bror W., Kenosha.
LEWIS, Austin, Beloit.
LICHTFUSS, Charles H., Janesville.
LIDDLE, William E., Hazel Green.
LINDHORST, Henry J., Mukwonago.
LIPSITZ, Henry, Grand Rapids.
LOMBARD, George, Hudson.
LUTSCH, Otto, Caledonia.
McDONALD, Peter Marcus, Madison.
McGREGOR, Wayman, Abrams.
McNAMARA, Hubert, Cazenovia.
McNAMARA, John, Cazenovia.
McPEAK, John, Sparta.
MABIE, Harris E., Loyal.
MADSEN, Peter Andrew, Iron River.
MALLIET, Edward J., Bear Creek.
MANKE, Edward L., La Crosse.
MARTENSEN, Harry R., Barron.
MARTHALER, Ofis, Beaver Dam.
MASKE, Herbert C., New Richmond.
MASON, William R., Camp Douglas.
MAURER, Richard O., Racine.
MIKE, Dewey, Neillsville.
MILLER, Fred A., Boscobel.
MILLER, John F., Antigo.
MIXTACKI, Adam V., Pulaski.

Privates—Continued

MIZE, Samuel, Elton.
MJELDE, Obert J., Amherst.
MONETTE, Walter R., Hines.
MOORE, Ralph L., Genoa.
MULES, Harley, Elkhorn.
NEHER, George, Oshkosh.
NELSON, Harold C., Rice Lake.
NEWYEAR, Frank A., Pleasant Prairie.
NOLTE, Louis, Milwaukee.
NORSTRUM, Oliver E., Sister Bay.
OESTRICH, Reverdon R., Hancock.
OIEN, Carl J., Rice Lake.
OLSEN, Sherman, Blackcreek.
OLSON, Christian, Beloit.
OSINSKI, Adam Joseph, Wild Rose.
OSTRANDER, Albert Howard Lee, Columbus.
PARKINSON, Lee N., Blanchardville.
PAULSON, John L., Cumberland.
PAULSON, Peter A., Wheeler.
PECK, Ernest, Wausau.
PETERS, John J., Keshena.
PETERSON, Andrew L., Hudson.
PETERSON, August, Racine.
PETERSON, Edwin, Eau Claire.
PETERSON, Elmer, Sun Prairie.
PETERSON, Peter Maurice, Ogdensburg.
PETERSON, Swan O., Pleasant Prairie.
PIEKARSKI, John, Milwaukee.
PIESKI, William, Milwaukee.
PIGLOWSKI, John, New Franken.
PIPENGER, Melvin L., Menomonie.
PISZCZEK, Peter J., New Franken.
PODLASINSKI, Frank, Milwaukee.
POLLOCK, William H., Lancaster.
PORTE, Alex, Milwaukee.
PORTER, Maurice G., Mauston.
POZNANSKI, Leo, Milwaukee.
PRICE, John, Milwaukee.
PRUSKA, Michael F., Milwaukee.
RAGENOSKI, Frank Anton, Berlin.
REYNOLDS, Ralph L., Beloit.
RIMSTIDT, Harry I., Beloit.
RISCH, Jacob, Cedar Grove.
ROSEMAN, Paul C., Boscobel.
ROUSSEAU, Raymond J., Rhinelander.
RUCHTI, Alfred, Monroe.
RUNGE, Charles, Milwaukee.
SANTY, Clarence, Green Bay.
SASS, Joseph, Milwaukee.
SASS, Paul A., Sheboygan.
SAWICKIS, Frank K., Racine.
SCARLOTO, Eugenio P., Kenosha.
SCHMITT, Peter Donat, Merrill.
SCHOUCK, John, Arcadia.
SCHRAM, Elmore Edward, Baraboo.
SCHROEDER, Berwin N., Milwaukee.
SCHULGEN, Ernest, Lodi.
SCHULTZ, Edward, Spencer.
SCHULTZ, Herman O., Waukesha.
SCHWANTZ, Berthold C., Manitowoc.
SCHWEMMER, Gottfred, Milwaukee.
SHEA, Augustus, New Diggins.
SHEA, William, Ironton.
SHERMAN, Allie, Edgerton.
SIMONSON, Glenn Stanley, Wautoma.
SINGER, Peter, Pelonia.
SINNIGER, George Casper, La Crosse.
SKULHUS, Iver O., Kleva.
SLANEY, Maurice Frances, Milwaukee.
SMITH, Harold, Oshkosh.
SMITH, Henry, West De Pere.
SOAT, Robert W., Waukesha.
SODERBERG, Arnold W., Detroit Harbor.
SOUCHECK, August F., Chaseburg.
SPAEDTKE, Otto, Oshkosh.
SPONDLY, Karl M., Augusta.
STANISCH, Arthur, Sheboygan.
STAPLES, Vernon Julius, Plainfield.
STAUFFACHER, Leroy A., Blanchardville.
STENBERG, John H., Somers.
STEZENKO, Jimmy, Milwaukee.

Privates—Continued

STRUCK, Otto W., Onolaska.
STUESSY, Walter W., New Glarus.
SUTTON, Bert Thomas, Milwaukee.
SWIEDARKE, Wilbur Albert, Oconto.
SZAFRANSKI, Joseph, Kenosha.
THEESE, William G., Barronett.
THIELE, Adolph Fred, Milwaukee.
THOMPSON, Arthur Melvin, Stoughton.
TICE, Clarence J., Milwaukee.
TISHLER, Hyman, Milwaukee.
TOMCZAK, Chester, Milwaukee.
TOSCH, John A., Vesper.
TRACY, Sam J., Platteville.
TRAFKA, Orine L., Beaver Dam.
TURKOFSKI, Otto, Waukesha.
TWEEDALE, Elmer J., Sturgeon Bay.
URBANIAK, Steve Andrew, Marinette.
VERDEGAN, Anton, Green Bay.
WAGNER, Frank, Butternut.
WAITE, Harrison D., Friendship.
WARNER, Hugh R., Hannibal.
WATSON, Walter W., Platteville.
WEIGENT, Frank, La Crosse.
WELLNER, Louis, Marshfield.
WELLS, Kenneth S., Orfordville.
WENTKER, Bernard G., Burlington.
WENZEL, Ernest H., Sullivan.
WEST, Carroll B., Milton Junction.
WESTHUIS, Andy, Waupun.
WIERSGALLA, Lewis, Independence.
WIERTZ, Frank, Neillsville.
WIESS, William, Racine.
WILBER, Carl A., Eau Claire.
WILLIAMS, George P., Highland.
WILMAN, Michael T., Ashland.
WINES, Frank J., Wabeno.
WISEMAN, Milton D., Benton.
YOUNGELL, Joe C., Commonwealth.
ZENSKE, Emil C., Shawano.
ZIWISKY, Peter, Clayton.
ZUKOWSKI, Peter, Racine.
ZUNKER, Herman, Milwaukee.

DIED OF ACCIDENT

Lieutenants

BALDWIN, Edwin J., Milwaukee.
BUCKLEY, John W., Grand Rapids.
DUSHEK, Vincent J., Maribel.
LEE, William, Marshfield.
HUGUENIN, Stanley, Racine.
MITCHELL, John L., Milwaukee.
O'LAUGHLIN, George T., Racine.
RICHTER, Edward R., Milwaukee.
SAGE, Donald M., Delaware.
STOCK, Hugo Louis, Madison.

Sergeants

BRIGGS, Simon P., Stanley.
IVERSON, Olaf, Mosling.
KNUTSON, Leslie, Milwaukee.
KOWNACKI, Alexander, Milwaukee.
PETERSON, Arnold J., Beloit.
PURDY, Willard Dealton, Marshfield.
RADOVICH, John Budeslav, Fond du Lac.
RIVERS, Lester G., Milwaukee.

Corporals

BISHELL, Alfred Charles, Darlington.
BRANDOW, Henry J., Neenah.
CHRISTENSEN, Fritz O., Racine.
JENSEN, Carl A., Racine.
KIRYCZYNSKI, Andrew, Dedham.
KOPS, Otto H., Unity.
MILLER, George A., Racine.
NEE, Leo C., Richland Center.

Bugler

SUTTER, Ernst, Milwaukee.

Cook

BURKHARDT, Charles W., Viroqua.

Wagoners

HOLLENBERGER, Floyd, Plymouth.
PROSSER, William F., Antigo.
SCHUKNECHT, Elmer N., Port Washington.

WISCONSIN

Privates

ADAMCZAK, Stephen J., Milwaukee.
ALFT, Joe, Shawano.
ARNETT, William, Marshfield.
BALLARD, William Thomas, White Lake.
BARTLEIN, Thomas, Pollo.
BEAN, Floyd I., Bagley.
BRESEMANN, Frederick W., Marshfield.
BRIGHT, John, Milwaukee.
CARPENTER, Irving G., Milwaukee.
CASEY, Lawrence J., South Kaukauna.
CHRISTOPHERSON, William, Racine.
CONIFF, William M., Madison.
DAANE, John, Brandon.
DONNER, Arno Gustave, Merrill.
DRAGSETH, Helmer N., Menomonie.
FABRYCKI, Frank P., Oshkosh.
FINGER, August H., Milwaukee.
FIRNSTAHL, Raymond M., Colby.
FISCHER, Edward, Beaver Dam.
GECENICE, Victor, Racine.
GRAF, Fred E., Jacksonport.

Privates—Continued

HARRIAN, John, Racine.
HATZINGER, Leo F., Columbus.
HELL, Joseph, Antigo.
HIGGINS, Eloys J., Lancaster.
JELINSKI, Edward James, Fond du Lac.
JOHNSON, Charles J., Racine.
KASIERSKI, Bernard, Princeton.
KUNZ, William Charles, Beaver.
LAGES, Anthony, Superior.
LANGOHR, Elton M., Ephraim.
LARSON, Enoch L., McAllister.
LEISGANG, George, La Crosse.
LIEDKE, Frederick, Fond du Lac.
LYKE, Charles Alexander, Janesville.
McCARTHY, Bryan, Waukesha.
McDERMOTT, Thomas W., Albany.
MALINOWSKI, Sczepan, Milwaukee.
MARX, Stephen J., Kenosha.
MICHEL, Frank, La Crosse.
NELSON, Adolph C., Eau Claire.
NEU, Herbert F., Waukesha.
NITKA, Anton, Custer.

Privates—Continued

OPICKA, Joseph W., Kewaunee.
OTTMAN, Merton R., Moquah.
PACZESNY, Michael, Milwaukee.
PETROCCHI, Emilo, Kenosha.
PLISKE, Thomas F., Stevens Point.
RASIAM, Paul, Blair.
ROBINSON, Archie Lee, Cazenovia.
ROGERS, Ernest R., Coloma.
ROLL, William A., Wausau.
SAMUELSON, Edwin A., Rhinelander.
SCHAUB, Henry J., Catawba.
SCHNEIDER, Richard A., New Butler.
SCHULTZ, John H., Salem.
STRUBBE, Julius, Milwaukee.
STEPHENSON, John, Manitowoc.
SUKOWATY, Edward, Eaton.
WAMSLEY, David C., Cumberland.
WEINFURTER, Edward J., Appleton.
WEINKE, William A., Horicon.
WINIECKI, Frank, New Franken.
WITTHUN, Walter C., Fox Lake.
WYRO, Edward C., North Kaukauna.

★

WYOMING

PVT. GUY C. BURSON
CASPER K.A.
PVT. CLAUD H. BRANHAM
THERMOPOLIS K.A.
PVT. SAMUEL H. CALLWELL
BURNS K.A.
PVT. FRED DANIELS
HORSE CREEK D.W.
PVT. EUGENIO GARCIA
FORT FRED STEELE W.A.
PVT. CHARLES C. MARQUESS
BIG HORN
PVT. FOREST E. HOWE
LOVELL W.A.
PVT. JAMES N. REED
LINGLE K.A.
PVT. CHARLES N. ANDERSON
PVT. WM. H. SMITH
PVT. WILLIAM E. STOWE
LANDER D.D.
PVT. LLOYD G. VAN DYKE
BUFFALO D.D.
PVT. ANDREW M. HACKERT
PVT. JESSE R. WILLIAMS
MOORCROFT K.A.
COL. EVERETT W. JOHNSTON
COWLEY K.A.
PVT. ARTHUR T. KARSLEY

WYOMING

PVT. MERVILLE E BRANDT
LARAMIE K.A.

PVT FRED V COE
CODY K.A.

PVT GEORGE CATZIMAN
GEBO K.A.

PVT EDWARD B CENTER
EVANSTON D.W.

PVT HARRY E CONNER
MERNA D.D

PVT JOSEPH W MILBURN
ROCK SPRINGS K.A.

PVT DAVID LeROY DEAN
EVANSTON D.D.

PVT JOHN FLUCKIGER
BEDFORD W.A.

PVT CHARLES D PRANTE
CODY W.A

PVT HAROLD D. LEWIS
SHERIDAN W.A.

PVT NELS G SWANSON
SHERIDAN D.D.

PVT BENITO GARCIA
FORT FRED STEELE W.A.

PVT A C NISBET
EVANSTON W.A.

PVT OAKLEY D OVERTON
CLEARMONT D.D

PVT LOUIS H STEELE
BOULDER W.A.

PVT JOSEPH SCHLOCHTER
ROCK SPRINGS W.A.

PVT JOHN H WATTS
BYRON K.A.

PVT DERK J WIETEN
NODE K.A.

PVT LLOYD L BAKER
BURLINGTON D.D.

PVT WILLIAM L HOWE
LOVELL W.A.

WYOMING

KILLED IN ACTION

Sergeants

BARBER, Grant Merritt, Greybull.
DUTT, Earling F., Beulah.
HAY, Archibald L., Rock Springs.
HEGEWALD, Edward T., Laramie.
HOLMAN, James G., Rock River.
HOUGHAM, George W., Casper.
JENSEN, Hans W., Saratoga.
NAFEZ, Amen R., Cheyenne.
THOMAS, Joseph, Laramie.

Corporals

DAVISON, Arthur R., Opal.
KOERNER, Edward Edwin, Cheyenne.
LALLIE, Daniel E., Thermopolis.
MAXWELL, Everett W., Cowley.
RAPP, Fred Norton, Shorty.
SLAGLE, George L., Crosby.

Privates

ANDERSON, Charles N., Encampment.
ARTHURS, Peter, Hanna.
BAIR, Charles A., Rock Springs.
BEAN, Frank L., Casper.
BRANDT, Merville E., Laramie.
BOWEN, Gerald, Soukup.
BURSON, Guy C., Casper.
CALL, Ora, Dwyer.
CALLWELL, Samuel H., Burns.
CATZIMON, George J., Gebo.
COOK, Carl J., Gillette.
EDWARDS, Sidney, Pinedale.
ENGLAND, Richard A., Saratoga.
FASBENDER, Harry V., Anada.
FROST, Elvin A., Clearmont.
GOBBLE, Ed. D., Lincoln.
GREEN, Fred G., Cheyenne.
HESS, Clyde H., Grey Bull.
JUDSON, Ralph A., Cody.
KILLIAM, Albert S., Sheridan.
KRYSELMIRE, Robert E., Torrington.
McCAULEY, Charles, Rawlins.
McCONNACHIE, James, Sussex.
MILBURN, Joseph W., Rock Springs.
NUTTER, Leonard, Aladdin.
PALMER, Dee D., Gillette.
PARR, Russell, Encampment.
PHILLIPS, Clifford Y., Bronx.
POTTER, John, Rock Springs.
PRICHARD, Carlyle H., Careyville.
RAHMAN, Arnold, Wheatland.
REBILLET, Louis G., Hartville.
REED, James N., Single.
RUSSELL, Verney, Morgan.
SELF, Francis E., Cheyenne.
SMITH, Frank E., Casper.
SMITH, Frank E., Robertson.
SMITH, Joseph, Robertson.
SNOW, Travis L., Torrington.
SNYDER, Orin I., Salt Creek.
STOUGH, Donald C., Lander.
TOR, John, Kemmerer.
TRITT, Walter J., Guernsey.

Privates—Continued

VINE, Harry F., Dayton.
WADDLE, Harry W., Lauder.
WALKER, Kyle G., Shoshone.
WATKINS, Verne R., Laramie.
WATTS, John H., Penrose.
WIETEN, Derk J., Node.
WILLIAMS, Jesse R., Moorcroft.

DIED OF DISEASE

Captain

COCHRAN, Griffin, Lucerne.

Sergeant.

PRINCE, John Brook, MacFarlane.

Wagoners

DREW, Arthur, Gillette.
TOBEY, Clyde J., Greybull.

Privates

ALTOP, James L., Thermopolis.
BAKER, Lloyd L., Burlington.
BARTRAM, John, Gillette.
BLACKBURN, Lafayette, Penrose.
BROWN, Clifford D., Pinedale.
CONNER, Harry E., Merna.
CORTH, William, Casper.
DAVIS, Lester B., Dayton.
DEAN, David L., Evanston.
EDWARDS, George E., Torrington.
EVANS, Floyd S., Douglas.
FARIS, Ernest M., Hudson.
FERRIN, Curtis R., Jackson.
FERRIS, John C., Sheridan.
FINCH, Howard, Torrington.
FITZPATRICK, John W., Lingle.
FOUTS, Lloyd W., Cactus.
HACKERT, Andrew M., Buffalo.
HARDWIDGE, Lorenzo, Evanston.
HARVEY, William R., Robertson.
HAYWARD, James Z., Granger.
JOHNSON, Joseph J., Manderson.
KETCHUM, George P., Deaver.
KUSEL, George C., Sheridan.
LAMBERT, Frank, Chugwater.
LOWELL, Luke L., New Castle.
McDONALD, Duncan, Wheatland.
MILLER, Reuben A., Cody.
MILLS, Charles M., Evanston.
MONTGOMERY, Robert L., Buffalo.
MYHRE, Roger L., Sundance.
NORRIS, Earl M., Jireh.
OLSON, Alfred, Sundance.
OVERTON, Oakley D., Clearmont.
PHIPPS, John, Knight.
POLLOCK, James E., Jalm.
QUIVEY, Horace B., Encampment.
RILEY, Kenneth F., Cheyenne.
ROBERT, Fred C., Lander.
ROBERTSON, Scott R., Tie Siding.
ROOT, Virgil L., Torrington.
ROSS, Harry J., Thornton.
SCHOTT, John C., Laramie.
STOWE, William E., Lander.

Privates—Continued

SURRENA, Jesse, Carroll.
SWANSON, Nels G., Sheridan.
VAN DYKE, Lloyd G., Buffalo.
VROMAN, George W., Casper.
WARDELL, Hugh G., Big Piney.
WASHBURN, Frank A., Keeline.
WEBSTER, Everett J., Cody.
YARDLEY, Luther T., Arvada.

DIED OF WOUNDS

Lieutenant

MATHISON, Harry L., Leamil.

Sergeant

PURKEY, Leonard C., Grey Bull.

Privates

AINSWORTH, Joseph L., Worland.
BATES, Milford H., Lander.
BUTLER, James, Casper.
CAZIER, Oscar, Afton.
COZIAH, Frank L., Etna.
CROW, John, Sheridan.
DANIELS, Emory R., Bigpiney.
DANIELS, Fred, Horse Creek.
DAVIS, Edward C., Reliance.
DYKES, Roy E., Clearmont.
EVANS, Floyd S., Douglas.
EVANS, James H., Douglas.
HAND, Elmer F., Laramie.
INAMA, Guido, Kemmerer.
JENKINS, Lynn B., Granger.
JENSEN, Otto C., Rock Springs.
JOHNSON, Earl D., Lingle.
JONES, William D., Hanna.
KINDER, Jesse A., Douglas.
LOURAND, Louis, Cloverly.
MRVALEVICH, Nickola, Superior.
SCHUSTER, Sol, Afton.
WHALEN. Thomas J., Superior.
WILLIAMS, Cecil R., Powell.

DIED OF ACCIDENT

Lieutenant

CENTER, Edward B., Evanston.

Sergeants

CAMPBELL, Pelham W., Fort Russell.
SNYDER, Mack William, Sheridan.

Corporals

AUSTIN, Ira, Cheyenne.
BRIGGS, Milroy Greene, Worland.

Cook

GUILFOYLE, William, Cambria.

Privates

BRANHAM, Claude H., Thermopolis.
COPELAND, Clinton A., Cheyenne.
ERICKSON, Alma D., Robertson.
SMITH, William J., New Castle.

SUPPLEMENT

SUPPLEMENT

PVT. WILLIAM H. MOORE
HODGES, ALA. K.A.

PVT. WILLIAM W. MATHIS
MILLPORT, ALA. W.A.

PVT. JODIE MARTIN
THOMASTON, ALA. W.A.

PVT PRESTON A. MACON
WETUMPKA, ALA. K.A.

PVT. CHARLIE MURDOCK
ENTERPRISE, ALA. K.A.

PVT JAMES C MOTES
TROY, ALA. D.W.

PVT LONNIE MORSE
BLOCTON, ALA. D.W.

PVT BUREN UPCHURCH
LINEVILLE, ALA D.W.

PVT. CHARLES L. MARTIN
CALERA, ALA. K.A.

PVT. FLETCHER WEBB
SEABOARD, ALA. W.A.

PVT. JOHN A. FRIDDLE
THOMASVILLE, ALA. D.W.

PVT ELMUS J. HAYES
ADAMSVILLE, ALA. K.A.

PVT ALZUNON S. LAWRENCE
BIRMINGHAM, ALA. W.A.

CPL. C. E. BANKS
MOBILE, ALA K.A.

PVT WILLIAM T MURRELL
VINEMONT, ALA W.A.

PVT GEORGE A. PELL
FORT PAYNE, ALA. K.A.

PVT WM. HENRY MONEY
ABBEVILLE, ALA. K.A.

PVT ROY J INGRAM
HAMURG, ARK D.W.

PVT. CLAUDE J. HEATH
MAGNOLIA, ARK D.D.

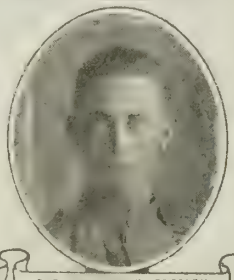

PVT WILLIAM T. PRESLEY
DONALDSON, ARK. K.A.

SUPPLEMENT

PVT. ERNEST E. HAYWOOD
McNEIL, ARK. D.D.

PVT. ELIGAH A. HOWARD
OKOLONA, ARK. D.D.

PVT. WM J HICKS
BLUFFTON, ARK. K.A.

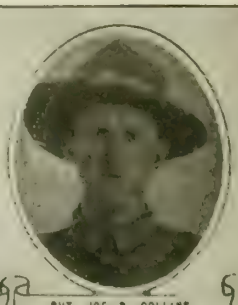

PVT JOE B. COLLINS
SHIRLEY, ARK. D.W.

PVT. VOYT R. MILLER
WILLIAMS, ARIZ. W.A.

PVT. GEORGE S. MARCH
OROSI, CALIF. K.A.

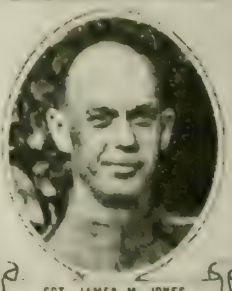

SGT JAMES M. JONES
SAN FRANCISCO, CALIF. K.A.

PVT. FRED L. RUSH
EL MONTE, CALIF. K.A.

PVT. DENNIS CROWLEY
CROCKETT, CALIF. D.W.

PVT. BROOK F. KASTEN
LOS ANGELES, CALIF. K.A.

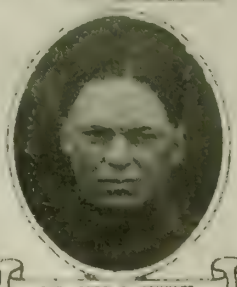

PVT. FRED C. SCHULTZ
LOS ANGELES, CALIF. D.W.

PVT. ROBT. D. MASON
OAKLAND, CALIF. K.A.

CAPT. HENRY H CHAPMAN
PACIFIC GROVE, CALIF. K.A.

PVT LLOYD C. HOUSE
CRAIG, COLO W.A.

SGT CECIL M JONES
DENVER, COLO D.D.

PVT ISAAC J. HEATER
OLATHE, COLO D.D.

PVT. ALBERT H. OAKLEY
RYE, COLO. D.W.

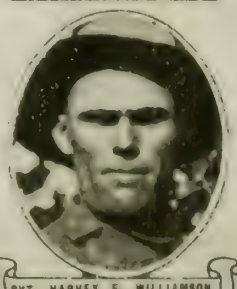

PVT. HARVEY E. WILLIAMSON
SPRINGFIELD, COLO. K.A.

SGT. HORACE F. TRAPP
DEL NORTE, COLO. D.D.

PVT ARTHUR H. EVANS
BETHUNE, COLO. K.A.

SUPPLEMENT

CPL. JOHN A. LUNDQUIST
AMY, COLO. D.W.

PVT. H. O. WAY
GRAND JUNCTION, COLO. W.A.

PVT. CYRIL B. BRIER
DENVER, COLO. K.A.

PVT. ALLAN W. WRIGHT
MARBLE, COLO K.A.

PVT. FREDERICK H. EGGERS
ACKMEN, COLO. D.D.

PVT HENRY YOST
JOHNSTON COLO W.A

PVT THOMAS E WARREN
DENVER, COLO K.A

PVT RALEIGH ZACHRISON
ARVADA COLO K.A

PVT. JOHN WYSOUATCKY
DENVER, COLO. K.A.

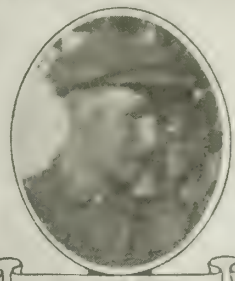

PVT. RALPH WILSON
PADNIA, COLO. K.A.

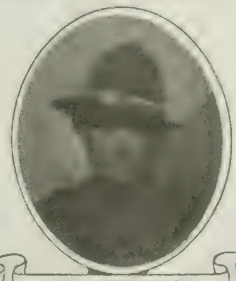

PVT RALPH JACOFER
HERMES, COLO. W.A

PVT IVAN R PENDELL
BOULDER, COLO D.D.

PVT. GLENN A. BRADFORD
WAREMART, COLO. W.A.

LT. OSCAR L COWAN
STAMFORD, CONN. K.A.

PVT ROY F EDMAN
BRISTOL, CONN D.W.

PVT PATRICK J. BARRY
WAREHOUSE POINT, CONN D.D.

PVT WARREN C. DEARBORN
N. BRIDGEPORT, CONN. W.A.

PVT WILLIAM G. CARROLL
GREENWICH, CONN. W.A.

PVT CONRAD LUNDQUIST
BRANFORD, CONN K.A.

PVT. W. C LAMKINS
HARTFORD, CONN. D.W.

SUPPLEMENT

PVT. LORENZO D'AMICO
MERIDEN, CONN. K.A.

PVT. FRANK S. KORDEK
NEW BRITAIN, CONN. W.A.

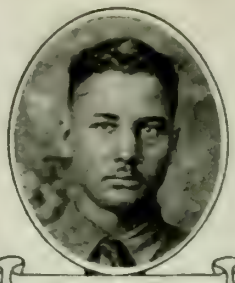

PVT TRUE CAMPBELL
ARGYLE, FLA. D.D.

PVT. ELISHA R. MATHEWS
HAMMETT, GA. W.A.

PVT. CHARLES J. HAUTER
EARLY, GA. D.D.

PVT. JAMES T. CROMARTIE
BARTOW, FLA. D.D.

CPL. AUGUSTINE WILLIS
CHARLOTTE HARBOR, FLA. K.A.

PVT. J. LUTHER WELLS
TAMPA, FLA. D.W.

PVT. CARL WILLIS
FORT MYERS, FLA. W.A.

PVT. HERMAN F. WESLEY
PT. WASHINGTON, FLA. W.A.

PVT BENJAMIN F. WALL
BACON POINT FLA. W.A.

PVT. CHAS V. YEOMANS
HOWARD, FLA W.A.

PVT MORRACE WILLIAMS
AVON PARK, FLA. D.D.

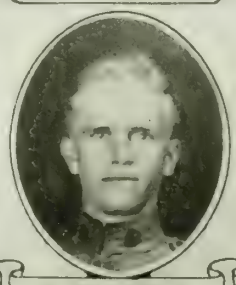

PVT COHY L SELLARS
DE FUNIAK SPRINGS, FLA. D.A.

PVT LAWRENCE E. COOK
W PALM BEACH, FLA. W.A.

PVT GEORGE W AUBREY
MADISON, ILL W.A.

PVT CHARLES COX
WINDSOR, ILL. D.D

PVT. GEORGE H. MOORE
OLIVER, ILL K.A.

SGT. MAJ. WILLIAM F. WEBER
GALENA, ILL. D.D.

PVT. JOHN C. ATCHISON
MARISSA, ILL. D.W.

SUPPLEMENT

PVT. GUSTAV H. FREDEKING
NASHVILLE, ILL. K.A.

PVT. THOMAS A. DURBIN
MACON, ILL. D.D.

PVT. FRED C. YDE
FREEPORT, ILL. D.A.

PVT. ROBERT O. ZAJICEK
CHICAGO, ILL. K.A.

PVT. PAUL J. ZIMMERMAN
CHICAGO, ILL. K.A.

CPL. JOSEPH A. ZULLO
CHICAGO, ILL. W.A.

PVT. JOE CAPELLO
BENLD, ILL. D.A.

PVT. MILTON McLAUGHLIN
OTWELL, IND. K.A.

PVT. IVEN E. SMITH
FORT WAYNE, IND. D.D.

PVT. ORAL WISEHART
FOREST, IND. D.W.

PVT. WALTER PFEIFER
MILLHOUSEN, IND. W.A.

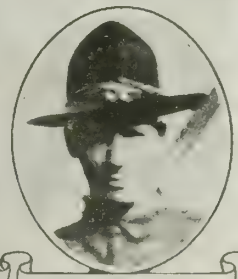

PVT. LUTHER M. MEEKS
LAKE, IND. K.A.

SGT. ANDOS P. REYNOLDS
STEWARTSVILLE, IND. D.A.

PVT. WILLIAM C. CISSELL
MONTGOMERY, IND. K.A.

PVT. BERT WADE
INDIANAPOLIS, IND. W.A.

CPL. DELNO C. MITCHELL
SOUTH BEND, IND. D.D.

SGT. GEORGE W. ENGELKING
INDIANAPOLIS, IND. K.A.

PVT. OLIVER E. PUMPHREY
INDIANAPOLIS, IND. K.A.

PVT. LEO R. PORTER
ANGOLA, IND. D.W.

CPL. ALEXANDER A. JANKOWIAK
SOUTH BEND, IND. K.A.

SUPPLEMENT

PVT. CECIL E. MOUNT
LITTLE YORK, IND. K.A.

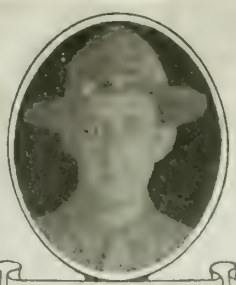

PVT. LESTER L. HARMAN
WINCHESTER, IND. D.W.

CPL. FORREST L. COONEY
TELL CITY, IND K.A.

SGT BERNARD WM NICHOLS
DANA, IND. D.W.

PVT WILLIAM P. ORSCHELL
ST LEON IND. W.A

CPL CLARENCE HAWKINS
HUNTINGBURG IND. K.A

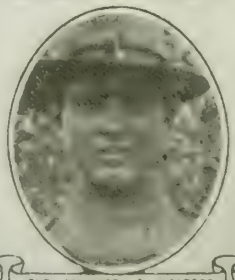

PVT CHAUNCEY D WALTERS
GRIFFITH, IND D.O.

PVT EDWARD WM WATSON
BRAZIL, IND D.W

PVT HOWARD HEAD
INDIANAPOLIS, IND. K.A.

PVT. THOMAS L. BUSSING
BRAZIL, IND. D.W.

SGT. CLARENCE CLOUSE
EATON, IND. K.A.

PVT HIRAM MILLER
OWENSBURG, IND. K.A.

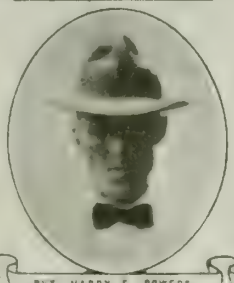

PVT HARRY E POWERS
LISCOMB IOWA D.O

PVT L A BURROWS
GOODELL, IOWA. K.A.

PVT HENRY W. HUTCHINSON
IGLLEY, IOWA. K.A.

PVT HARRY D. VARGASON
OELWEIN, IOWA. K.A.

PVT. FELIX H. HAGAN
AYRSHIRE, IOWA K.A.

PVT MATHIAS WERNER
McINTIRE IOWA. K.A

PVT JOSEPH P. HODLER
OSKALOOSA, IOWA. W.A.

PVT. LORENZO HARDWIDGE
CROMWELL, IOWA. W.A.

SUPPLEMENT

PVT. LAWRENCE E. SCHIRMER
WEISER, IDAHO. W.A.
PVT. R. HINTS
POCATELLO, IDAHO. W.A.
PVT. PERRY F. BURNHAM
LINDEN, IOWA. D.W.
PVT. CHRIS A. KRUGER
LAKE PARK, IOWA. D.D.
PVT. JOHN M. LOWE
DES MOINES, IOWA. D.D.
SGT. A. E. SCHUKEI
WAUKON, IOWA. D.D.
CPL. OTTO HOSOBA
OXFORD JUNCTION, IOWA. D.W.
PVT. EDWARD T. MIHM
DUBUQUE, IOWA. K.A.
PVT. ELMER MORRIS
TROY, KAN. W.A.
SGT. LESTER D. HAMIL
TONGANOXIE, KAN. K.A.
CPL. EDWARD G. CARLSON
ALTA VISTA, KAN. K.A.
SGT. JOHN KRAUSE
WOODBINE, KAN. W.A.
PVT. GROVER DUMMITT
RUGLESS, KY. D.D.
PVT. JOHN E. HILL
RELIEF, KY. K.A.
PVT. JAMES DURBIN
IRVINGTON, KY. K.A.
PVT. JOSEPH GIBSON
ROBINSON CREEK, KY. K.A.
PVT. CHARLES J. BURCKLE
LOUISVILLE, KY. D.W.
PVT. GEORGE L. TORNES
KEMGE, KY. K.A.
PVT. HENDERSON L. McKEEHAN
KING, KY. K.A.
PVT. CONNIE DURBIN
IRVINGTON, KY. K.A.

SUPPLEMENT

PVT LEONARD PALMER
DAWSON SPRINGS, KY K.A.

CPL. ISAM SKIDMORE
LAYMAN, KY. K.A.

PVT MILES B. RAGLAND
FRANKFORT, KY. K.A.

PVT. LOUIS J. HUHNER
NEW ORLEANS, LA. D.D.

PVT. LAWRENCE WEST
PINE PRAIRIE, LA W.A.

PVT ALBERT J. BERGERON
THIBODAUX, LA D.D.

PVT ARTHUR SAINDON
BRUNSWICK, MAINE. D.W.

SGT GUY M YEATON
ISLESBORO, MAINE. K.A.

PVT ALVIN MILLER
HARVEY, MAINE. K.A.

CPL. ARTHUR L WOODCOCK
VINAL HAVEN, MAINE. D.A.

PVT. NORMAN C. KNIPE
NEW HARBOR, MAINE. W.A.

PVT. GUY E. ROLLINS
SELDEN, MAINE. W.A.

PVT RALPH N FOSTER
ANSON MAINE W.A.

PVT RALPH D MILLETT
NORWAY, MAINE D.D.

PVT PITE LIBBY
PLAISTED, MAINE K.A.

PVT RUSSELL H. PARKS
HOLLANDS ISLAND, MD. W.A.

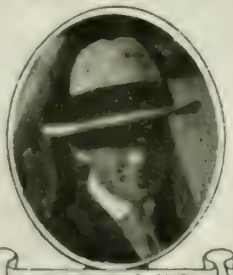

WAGR. ELSWORTH D. POWELL
CRISFIELD, MD. D.W.

PVT. RAYMOND L. STULL
THURMONT, MD. K.A.

PVT. GEO. H. TRIESCHMAN
ABERTON, MD. W.A.

CPL MATTHEW B. McGEE
BALTIMORE, MD K.A.

SUPPLEMENT

PVT. PHILIP W. McGOVERN
CAMBRIDGE, MASS. K.A.

CPL. LLEWELLYN C. SMALL
PLYMOUTH, MASS. D.W.

PVT ARTHUR R. SARGENT
HUBBARDSTON, MASS. K.A.

SGT JAMES F MAHONEY
CHARLESTOWN, MASS. D.W.

PVT. STANISLAW SZYMKIE
BALDWINSVILLE, MASS. K.A.

PVT. EARLE T. WEST
WOBURN, MASS. K.A.

PVT FORMAN COUPE
NEW BEDFORD, MASS. K.A.

PVT GEORGE O. CONRAD
ORANGE, MASS. K.A.

PVT. EMILE A. BOUDREAU
MARLBORO, MASS. K.A.

PVT. ARTHUR J. HEALEY
BOSTON, MASS. W.A.

PVT. PHILIPP WRIGHT
WEST MANSFIELD, MASS. W.A.

PVT. GEORGE BONEBURG
HUDSONVILLE, MICH. K.A.

PVT. RAY FARRAND
ARMADA, MICH. D.D.

PVT. WALTER C LANDRY
ALLEGAN, MICH. D.A.

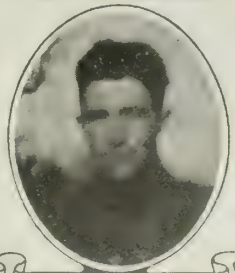

PVT JOHN G THORDSON
HANSKA, MINN K.A.

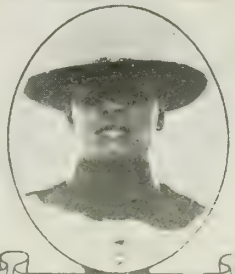

PVT OLE STEEN
BIG FALLS, MINN D.D.

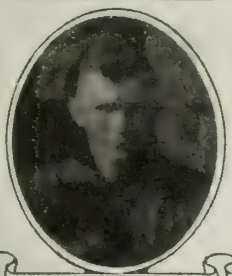

PVT. EDWARD D. LEMBERG
LYND, MINN. W.A.

CPL. CLARENCE W. LARSON
HERMAN, MINN. K.A.

LT. A. R. GAYLORD
MINNEAPOLIS, MINN. K.A.

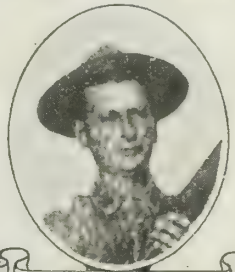

CPL. CHESTER W. D. HAYES
BILOXI, MISS. D.D.

SUPPLEMENT

PVT. FLEET JOHNSON
FOXWORTH, MISS. D.W.
PVT. SAM S. SUMMERLIN
MILLVILLE, MISS. D.D.
PVT. JAMES M. PURVIS
GUNN, MISS. K.A.
PVT. ANDREW R. POTTS
NETTLETON, MISS. W.A
PVT. MORRIS SMALLWOOD
PITTSBORO MISS K.A.
PVT. TILLMAN O. LYLE
AMORY MISS K.A.
SGT. ARTHUR B. EVANS
BELLEFONTAINE, MISS. D.D.
PVT. VIRGIE V. VARNADO
OSYKA, MISS. K.A.
PVT. ROBERT S. HUNTER
MANTEE, MISS. D.W.
PVT. BULAH G. MARKS
TUPELO, MISS. K.A.
PVT. VICTOR V. GALLOWAY
UNION, MISS. W.A.
PVT. DILLARD GRAHAM
ETHEL, MISS. W.A
PVT. JESSE N. PHILLIPS
KANSAS CITY, MO D.D.
PVT. EUGENE STOUT
HOLDEN, MO W.A
PVT. JOHN W. HICKS
SEYMOUR, MO. D.D.
PVT. CHARLES W. NICKEL
KAHOKA, MO. W.A.
PVT. ARTHUR W. NIDA
DEEPWATER MO D.W.
SGT. ALFORD N. ALLEN
DAY, MO W.A.
PVT. CLARK A. JOERNES
JACKSON, MO K.A.
PVT. FRANK RUBANO
ST. LOUIS, MO. K.A.

SUPPLEMENT

PVT. HENRY L. COLLIER
DEEPWATER, MO. K.A.
CPL. LINCOLN D. MURI
FORSYTH, MONT. K.A.
WAGR. PATRICK T. DAWSON
COLD SPRING, MONT. W.A.
PVT. CARL A. SCHULTZ
SACO, MONT. K.A.
PVT. PEYTON C. RANDOLPH
SUMATRA, MONT. D.W.
PVT. CARL MATTESAN
GALATA, MONT. K.A.
PVT. JOSEPH J. CARREY
VIENNA, N. J. D.D.
PVT. JOHN S. WYSOCKI
JERSEY CITY, N. J. D.W.
PVT. GEORGE A. YOUNGINGER
BELLEVILLE, N. J. K.A.
PVT. GEORGE J. ZIRWES
RAHWAY, N. J. K.A.
PVT. FRANK GOCLEWSKI
CHROME, N. J. K.A.
PVT. HOWARD E. WOOLLEY
FARMINGDALE, N. J. D.W.
CPL. J. PAUL WILLITTS
ROEBLING, N. J. D.D.
BUGL. CHARLES R. KELLAWAY
BASKING RIDGE, N. J. D.D.
PVT. FRANK J. GARBER
ELIZABETH, N. J. K.A.
PVT. JOHN J. FARRELL
PATERSON, N. J. K.A.
PVT. REGINALD A. FARRADAY
BLOOMFIELD, N. J. D.D.
PVT. SALAMON A. BROGDON
THEMENTINA, N. M. D.D.
PVT. CLANEY R. BROCK
HAGERMAN, N. M. W.A.
PVT. EZEQUIEL SENA
ANTON-CHICO, N. M. W.A.

SUPPLEMENT

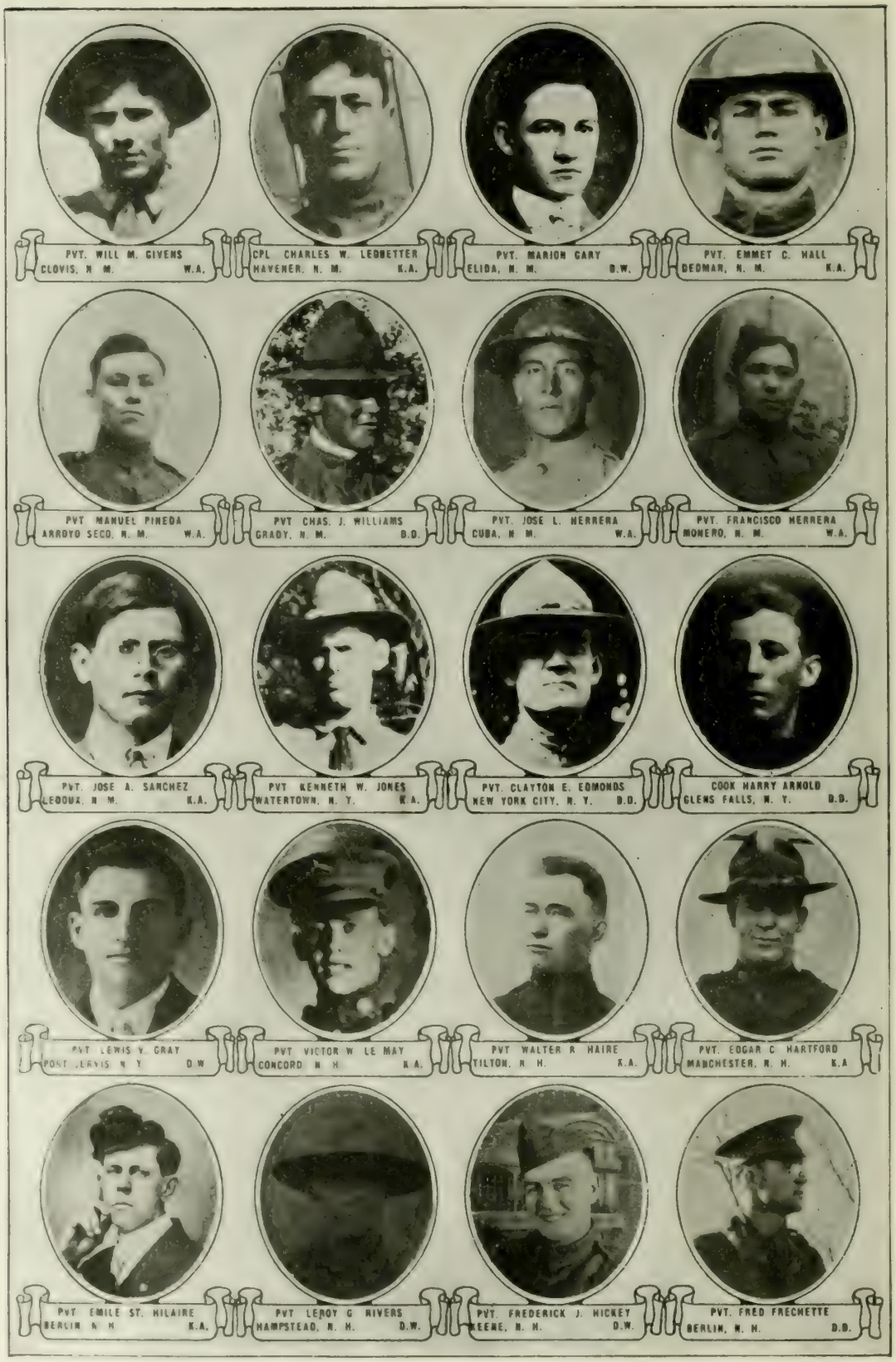
PVT. WILL M. GIVENS
CLOVIS, N. M. W.A.
CPL. CHARLES W. LEDBETTER
HAVENER, N. M. K.A.
PVT. MARION GARY
ELIDA, N. M. D.W.
PVT. EMMET C. HALL
DEDMAR, N. M. K.A.
PVT. MANUEL PINEDA
ARROYO SECO, N. M. W.A.
PVT. CHAS. J. WILLIAMS
GRADY, N. M. D.D.
PVT. JOSE L. HERRERA
CUBA, N. M. W.A.
PVT. FRANCISCO HERRERA
MONERO, N. M. W.A.
PVT. JOSE A. SANCHEZ
LEDOUX, N. M. K.A.
PVT. KENNETH W. JONES
WATERTOWN, N. Y. K.A.
PVT. CLAYTON E. EDMONDS
NEW YORK CITY, N. Y. D.D.
COOK HARRY ARNOLD
GLENS FALLS, N. Y. D.D.
PVT. LEWIS V. GRAY
PORT JERVIS, N. Y. D.W.
PVT. VICTOR W. LE MAY
CONCORD, N. H. K.A.
PVT. WALTER R. HAIRE
TILTON, N. H. K.A.
PVT. EDGAR C. HARTFORD
MANCHESTER, N. H. K.A.
PVT. EMILE ST. HILAIRE
BERLIN, N. H. K.A.
PVT. LEROY G. RIVERS
HAMPSTEAD, N. H. D.W.
PVT. FREDERICK J. HICKEY
KEENE, N. H. D.W.
PVT. FRED FRECHETTE
BERLIN, N. H. D.D.

SUPPLEMENT

PVT EDWARD J. HALL
GOFFSTOWN, N. H. W.A.

PVT JOHN I. HOYT
PIKE, N. H. W.A.

PVT CHARLES S. HART
LANCASTER, N. H. K.A.

PVT RALPH L. MACK*
CENTER HARBOR, N. H. D.D.

PVT. CHARLIS HOLLINGSHEAD
DERRY, N. H K.A.

PVT. DALLAS S. RIMMER
HURDLE MILLS, N. C. D.D.

PVT DAVID W. TOTZKE
AKRON, OHIO. D.W.

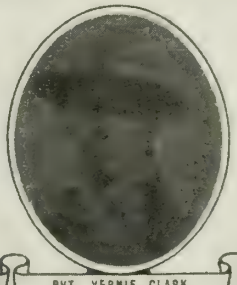

PVT VERNIE CLARK
DAYTON, OHIO. D.W.

PVT. RUSSELL E. BITZER
KINGSTON, OHIO. K.A.

PVT ALEXANDER NORRIS
CINCINNATI, OHIO. K.A.

PVT. ARTHUR H. BYE
DAMASCUS, OHIO. K.A.

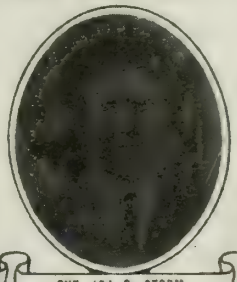

PVT. IRA D. STORM
CUSTER CITY, OKLA. K.A.

PVT LAWRENCE E YOUNG
DILTON, OKLA. W.A.

PVT CLAUDE HAWKINS
ARCADIA, OKLA K.A.

PVT. THOMAS NEWMAN
NEWKIRK, OKLA K.A.

PVT BENJAMIN D. ROWE
PRYOR, OKLA. W.A.

PVT. OKLA A. POWELSON
TEXHOMA, OKLA. W.A.

SGT. JOHNIE E. NEW
MUSTANG, OKLA. K.A.

PVT. PHYLETUS L. REED
OCHELATA, OKLA. K.A.

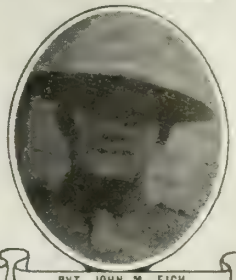

PVT. JOHN M. EICH
EPIPHANY, S. D. K.A.

SUPPLEMENT

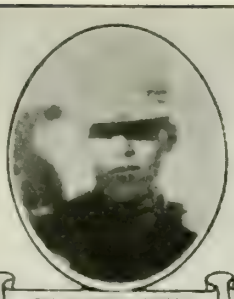

PVT. ALBERT R. SNYDER
ATHOL, S. D. K.A.

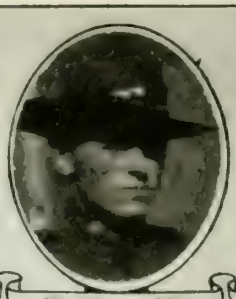

PVT. MELVIN MARVIN
SIOUX FALLS, S. D. K.A.

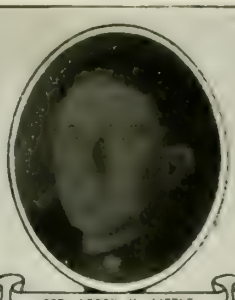

SGT. LEROY V. LITTLE
BYRDSTOWN, TENN. K.A.

CAPT PARLEY B. CHRISTENSEN
SALT LAKE CITY, UTAH. K.A.

PVT. GEORGE S DODGE
TOOKERVILLE, UTAH. W.A.

SGT. BAZEL G LAKE
CASTLE DALE, UTAH D.D.

CPL HENRY F. HALL
MIDVALE, UTAH K.A.

PVT NATHANIEL M BURNSIDE
MT PLEASANT, UTAH W.A.

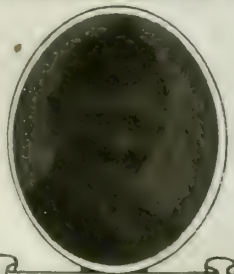

BUGL. GUY DUKE
HEBER CITY, UTAH. W.A.

PVT. ANDREW R. BLACKETT
NEPHI CITY, UTAH. W.A.

PVT. JAMES M. DODDS
PANKUITCH, UTAH. K.A.

WAGR RUSSELL MUIR
HEBER, UTAH. D.D.

PVT SETH SHUMWAY
BLANDING UTAH W.A.

PVT WILLIAM H LOFTHOUSE
WILLARD UTAH D.D.

PVT RAYMOND E. TUBBS
WOODSTOCK, VT K.A.

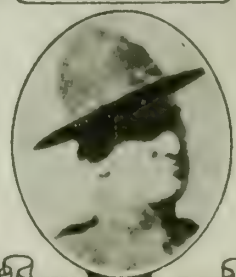

PVT. HENRY A. GREEAR
HERNDON, VA. W.A.

CPL JAMES F. WERTZ
WERTZ VA W.A

CPL CHARLIE L. TAYLOR
CHASE CITY VA D.D.

WAGR ETHELBERT T. LOVING
DILLWYN, VA D.D.

PVT BRYANT W. CLARY
ANKUM, VA. D.D.

SUPPLEMENT

PVT LOUIS B WELCH
ROBELINE LA W A

PVT JAMES L WELCH
SIMPSON LA D D

CPL JAMES G WARD
BAYOU GOULA LA D D

PVT. BENJAMIN O WYRICK
MIRA LA D. W.

PVT HOWARD O WHITE
RUSTON LA D D

PVT ELIAS WILLIAMS
ZONA LA K A

PVT W C WILLIAMSON
BLANCHARD LA D W.

PVT DAVID T WHITTINGTON
GRAYSON LA W A

PVT LEE A WALKER
PICKERING LA K A

SGT J C ZITZMANN
NEW ORLEANS LA K A

PVT MEYONS SONNIER
BASILE LA D D

PVT LESTER SLAY
MYRA LA K A.

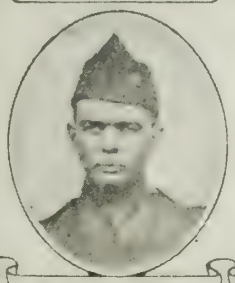

SGT DAVID W WIEDMAN
McDONOGHVILLE LA K A

PVT JESSE L JOHNSON
MONROE LA K A

CPL THOMAS E DOTY
BASSIER CITY LA K A

PVT WILLIAM T WINDHAM
GERONIMO ARIZ K A

CPL. GUY W. STAPLES
LINDEN, CALIF K A

PVT IVAN R. PENDELL
BOULDER, COLO D. D

PVT HENRY F BURNS
GARFIELD, ARK K A.

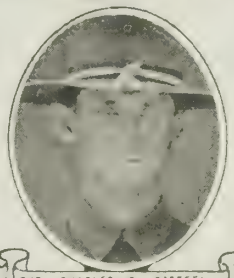

PVT CHARLES R CASTEEL
BUFORD ARK. D D

SUPPLEMENT

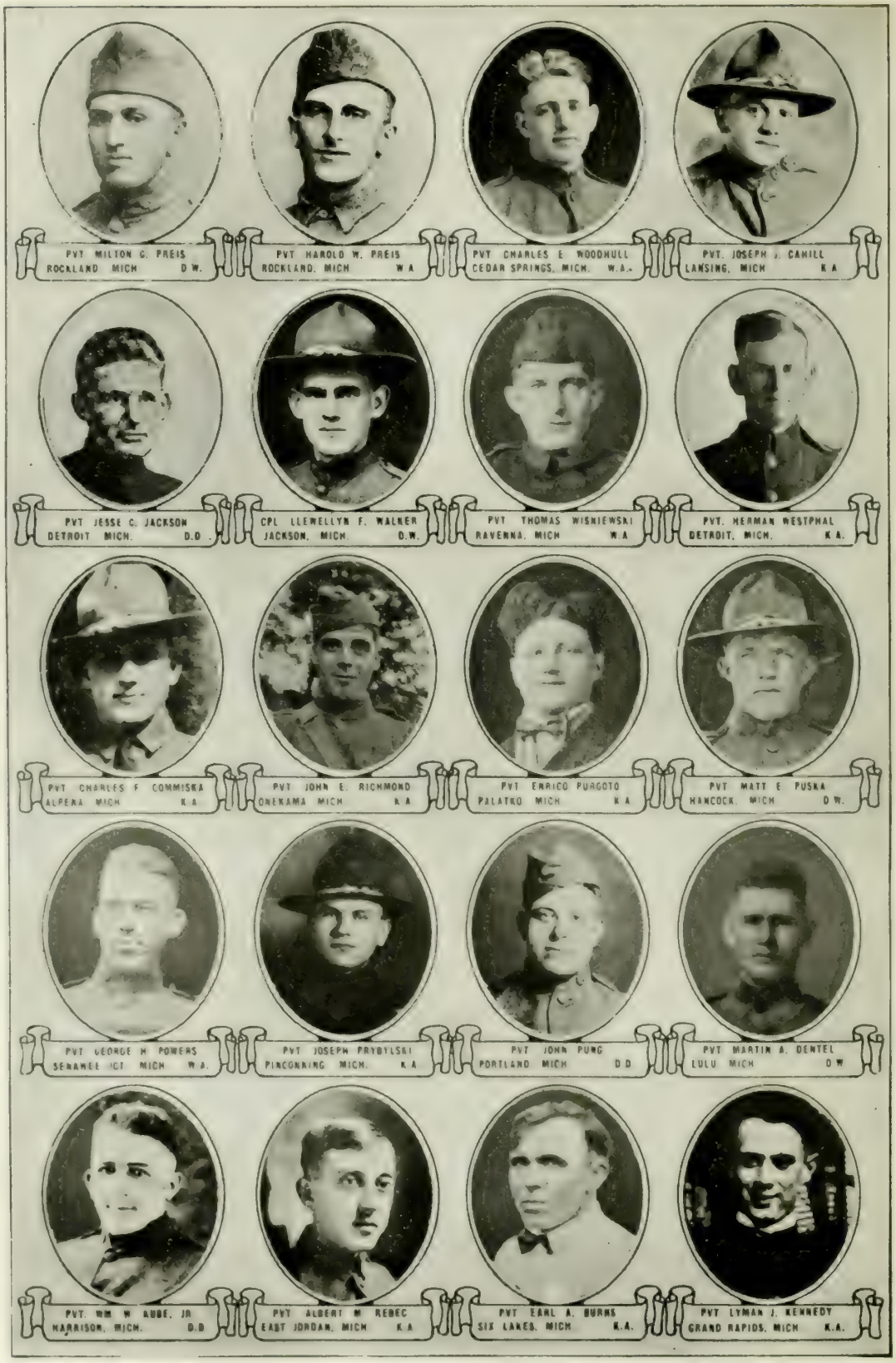
PVT MILTON C. PREIS
ROCKLAND MICH D.W.
PVT HAROLD W. PREIS
ROCKLAND, MICH W.A.
PVT CHARLES E. WOODHULL
CEDAR SPRINGS, MICH. W.A.
PVT. JOSEPH J. CAHILL
LANSING, MICH K.A.
PVT JESSE C. JACKSON
DETROIT MICH. D.D.
CPL LLEWELLYN F. WALKER
JACKSON, MICH. D.W.
PVT THOMAS WISNIEWSKI
RAVENNA, MICH W.A.
PVT. HERMAN WESTPHAL
DETROIT, MICH. K.A.
PVT CHARLES F. COMMISKA
ALPENA MICH K.A.
PVT JOHN E. RICHMOND
ONEKAMA MICH K.A.
PVT ENRICO PURGOTO
PALATKO MICH K.A.
PVT MATT E. PUSKA
HANCOCK, MICH D.W.
PVT GEORGE H. POWERS
SENAMEE JCT. MICH W.A.
PVT JOSEPH PRYBYLSKI
PINCONNING MICH. K.A.
PVT JOHN PUNG
PORTLAND MICH D.D.
PVT MARTIN A. DENTEL
LULU MICH D.W.
PVT. WM. W. AUBE, JR.
HARRISON, MICH. D.D.
PVT ALBERT M. REBEC
EAST JORDAN, MICH K.A.
PVT EARL A. BURNS
SIX LAKES, MICH K.A.
PVT LYMAN J. KENNEDY
GRAND RAPIDS, MICH K.A.

SUPPLEMENT

PVT OLIVER KILGORE
OAKMAN, ALA K.A

PVT FRANK E GRAHAM
SPRINGDALE, ARK. D.D.

PVT CHARLES R RENNAKER
SALMON, IDAHO D.W.

PVT VAN TODD
DANVERS, ILL. K.A.

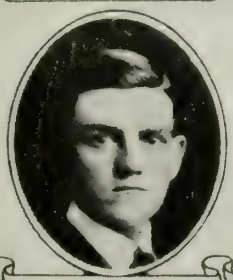

PVT. HAROLD E. McCORMICK
ILLINOIS CITY, ILL. D.D

PVT EARL A. LITSEY
MARSHALL, IND D.D

PVT FRANK WILKEN
DENISON, IOWA D.W.

PVT. ROBERT L CLAUSEN
MASON CITY, IOWA K.A.

PVT OTIS G. DENLEN
INDEPENDENCE KAN K.A

PVT OTTO R. SKAGGS
LITCHFIELD, KY K.A

PVT ROBERT A DAVIS
HARTFORD KY K.A

SGT JAMES S P FYLE
HAVRE DE GRACE MD K.A

PVT A J BUCKINGHAM
MT AIRY, MD D.W

PVT. ERNEST J STOVER
BERRIEN SPRINGS, MICH K.A

PVT MATHEW E MATTSON
BESSEMER MICH W.A

PVT LYLE E ZAPFE
CASS CITY, MICH W.A

SGT. ANTHONY LUTZ
DETROIT, MICH. K.A.

PVT. THOMAS M. JOHNSON
ELMIRA, MICH. K.A.

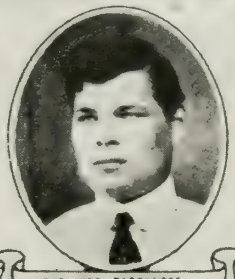

PVT. JOE PAPENKOFF
DETROIT, MICH D.D

PVT. TONY PALMER
DETROIT, MICH K.A.

SUPPLEMENT

PVT EMERSON E SMITH
CLEVELAND MINN K A

PVT JAMES W HRABAK
HOLLAND MINN K A

CPL BEE TATUM
DEVENTER MO K A

PVT CHARLIE BROCA
INDEPENDENCE MO K A

PVT JOHN E DEWITT
EAUDENE MO D D

PVT CHAS F CARIGNAN
GREAT FALLS MONT K A

PVT GEORGE SMITH
SOUTH AMBOY N J D D

PVT CHARLES SMITH
SOUTH AMBOY N J D D

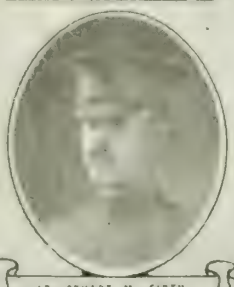

LT STUART M FIRTH
SOUTH ORANGE N J W A

PVT WILLIAM F WELLS
EAST LAS VEGAS N M W A

PVT ROY A OTIS
PAUL SMITHS N Y D W

SGT STANLEY R PALMER
BROOKLYN N Y. K A

CPL HOWARD V SCOTT
LOWER PLAINS N Y W A

PVT GEORGE CASTRONUOVO
NEW YORK CITY N Y K A

PVT CHARLES D GEHM
TROY N Y K A

PVT STANLEY L INGRAHAM
BREARABEEN N Y D W

PVT ERVIN TAYLOR
WATERTOWN N Y K A

PVT LEONARD A SMITH
EASTWOOD N Y D W

PVT JOSEPH RENDAZZO
BROOKLYN N Y W A.

PVT PAUL M ANDERSON
JAMESTOWN, N Y D W

SUPPLEMENT

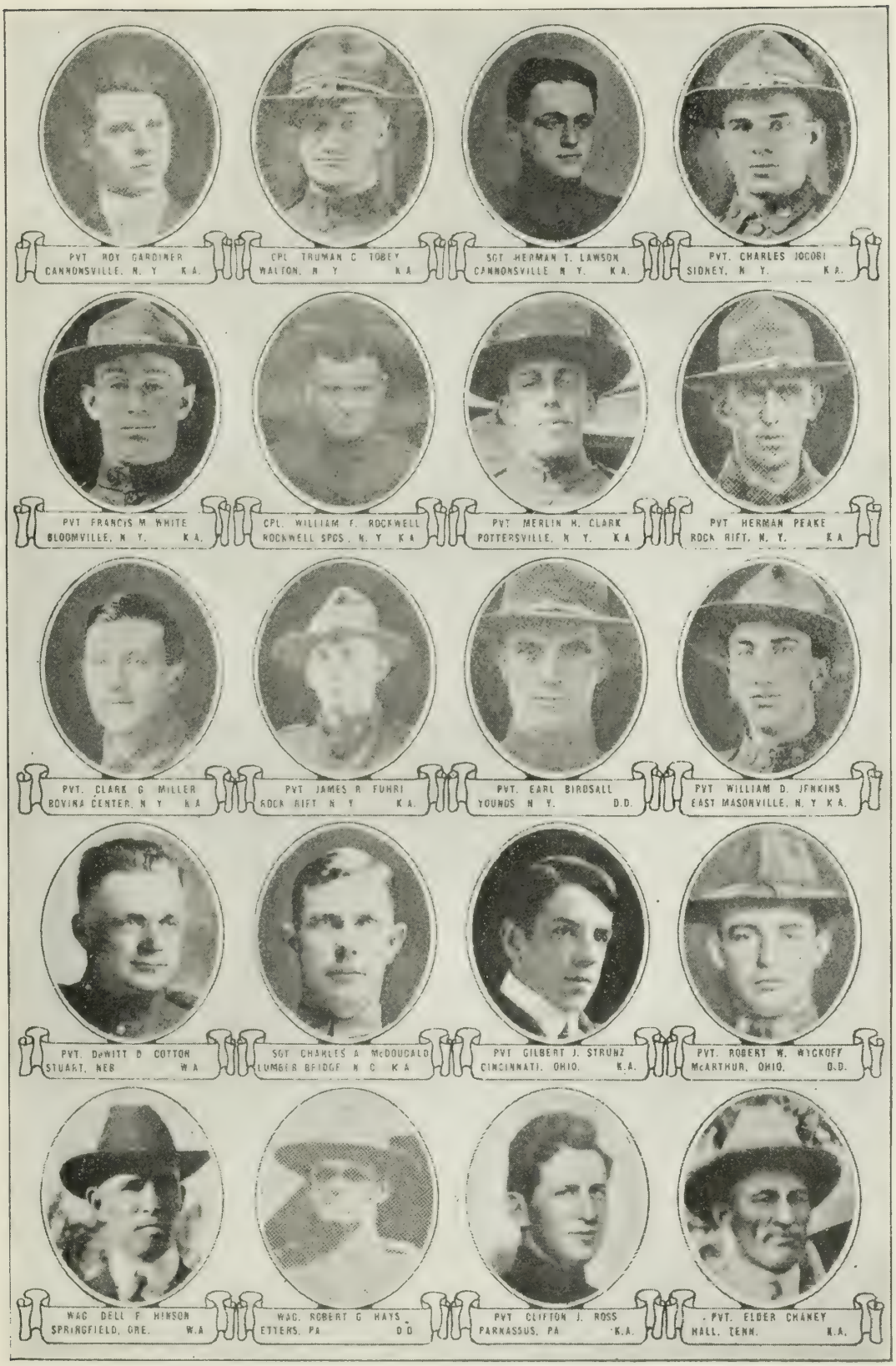
PVT ROY GARDINER
CANNONSVILLE, N. Y K.A.
CPL TRUMAN C TOBEY
WALTON, N Y K.A
SGT HERMAN T. LAWSON
CANNONSVILLE N Y. K.A.
PVT. CHARLES JOCOBI
SIDNEY, N Y. K.A.
PVT FRANCIS M WHITE
BLOOMVILLE, N Y. K.A.
CPL. WILLIAM F. ROCKWELL
ROCKWELL SPGS. N. Y K.A
PVT MERLIN H. CLARK
POTTERSVILLE, N Y. K.A
PVT HERMAN PEAKE
ROCK RIFT, N. Y. K.A
PVT. CLARK G MILLER
BOVINA CENTER, N Y K.A
PVT JAMES R FUHRI
ROCK RIFT N Y K.A.
PVT. EARL BIRDSALL
YOUNGS N Y. D.D.
PVT WILLIAM D. JENKINS
EAST MASONVILLE, N. Y K.A.
PVT. DeWITT D COTTON
STUART, NEB W.A
SGT CHARLES A McDOUGALD
LUMBER BRIDGE N C K.A
PVT GILBERT J. STRUNZ
CINCINNATI, OHIO. K.A.
PVT. ROBERT W. WYCKOFF
McARTHUR, OHIO. D.D.
WAG DELL F HINSON
SPRINGFIELD, ORE. W.A
WAG. ROBERT G HAYS
ETTERS, PA D.D
PVT CLIFTON J. ROSS
PARNASSUS, PA K.A.
PVT. ELDER CHANEY
HALL, TENN. K.A.

SUPPLEMENT

PVT JOSEPH LOSCOSKIE
PARSONS PA K A

PVT ALBERT JOHNSTON
HOMER CITY, PA K A

CPL RUTHERFORD H NESBITT
BEAVER, PA K A

PVT CHARLES H HAINES
LATROBE PA W A

PVT STEPHEN J KORSHALLA
PLYMOUTH PA D D

CPL JOHN B. ALLEN
PHILADELPHIA PA K A

PVT MICHAEL PUSKAR
BURGETTSTOWN PA K A

PVT JOSEPH A MILANO
PHILADELPHIA, PA D.W.

PVT WILLIAM J MARSCH
GREENTOWN PA K A

PVT HERBERT L. WEBSTER
TIOGA PA K A

PVT WILLIAM J WHELAN
CHARLESTON S C D D

PVT CHAS W HAMILTON
WILLIAMSPORT TENN D D

PVT WALTER CRISP
MEZOUN TENN K A

PVT DILLIARD C SELLS
LIVINGSTON TENN D D

PVT WALTER O GOODWIN
COLUMBIA TENN K A

PVT JAMES F ABBOTT
MEMPHIS TENN K A

PVT LAVATOR L ALLEN
SEVIERVILLE TENN D W

CPL WILLIAM J LAY
WAYNESBORO TENN K A

PVT CALVIN ASLINGER
STAINVILLE TENN D W

PVT EARNEST MENSLEY
GREENEVILLE TENN W A

SUPPLEMENT

PVT A R CHERRY
MEMPHIS, TEXAS W A

PVT JOHN A HEINATZ
LEANDER TEXAS K A

MAJ WM R BLACKSHEAR
JASPER, TEXAS. D.D

PVT C G. BETHEA
LAPORT, TEXAS. K.A

PVT ROLLIE L SANDEL
LEAKEY, TEXAS D D

CPL CARL E JACKSON
HARWOOD, TEXAS D.W

PVT JAMES R McGREW
FRED, TEXAS. K A.

PVT WALTER CURD
SABINAL, TEXAS. K A.

PVT FREDERICK A JOHNSON
GALVESTON TEXAS D D

PVT GEORGE G BRITSCH
MONDO, TEXAS D W

PVT ROBERT L WILSON
ATWELL TEXAS K A

PVT. FRANK JOS LACKNER
PINE VALLEY, TEXAS D W.

PVT JOHN BIRD SUMNER
ONALASKA, TEXAS D.W.

PVT BRITTAIN P COX
LUFKIN, TEXAS D D

PVT LOUIS W CASEY
MESQUITE TEXAS D W

PVT JAMES T BROOKS
VERNAL UTAH. W A.

PVT. OLIVER J. GARROW
BURLINGTON, VT. D.A.

PVT. MARTIN W JOHNSON
BROOKNEAL, VA. K.A

PVT. SAMUEL J AUSTIN
FINCASTLE, VA D W

PVT JACOB L CRIST
LYNCHBURG, VA. D.W.

SUPPLEMENT

PVT JAMES TUDOR
WILLIAMSBURG VA K.A.

PVT OSCAR T ALMARODE
GREENVILLE, VA K.A.

CPL WILLIAM F EDMONSON
STRASBURG VA K.A.

PVT CAINS LARGE
SCHOOLFIELD VA K.A.

CAPT GRAVES B ERSKINE
BERKLEY VA W.A.

PVT. EGVIN L SAMPSON
JONESVILLE, VA D.O

PVT W FAUL BURTNER
HARRISONBURG VA K.A.

PVT WILLIAM S ASHBROOK
RICHMOND VA D.W

PVT CHAS H STEINFIELD
SEATTLE WASH K.A.

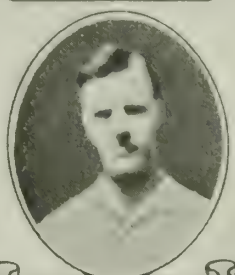

PVT JOHN W BARNHART
TWISP, WASH K.A.

PVT WILBUR BENNETT
MEADVILLE W VA D.D

PVT WILLIAM A NEACE
WEWANTA, W VA K.A.

PVT JOSEPH H BELL
MANNINGTON W VA D.D

PVT JASPER L LEMASTERS
MIDDLEBOURNE W VA D.D

PVT JOHN LYNCH
SCARY, W VA. D.W

PVT WM H KUTSCHMANN
WHEELING W VA K.A.

PVT BENJAMIN H SPARKS
RICHWOOD W VA K.A.

PVT RAYMOND WRIGHT
FAIRVIEW, W VA K.A.

PVT WILLIAM WIESS
RACINE WIS D.W

PVT VERNA GRIEP
EDGERTON, WIS K.A.

SUPPLEMENT

CPL. ALBERT WELLING
FOND DU LAC, WIS. D.W.

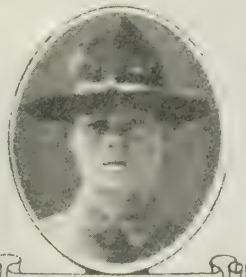

CPL. WILLARD M. FESSENDEN
EDGERTON, WIS. K.A.

PVT. WILLIAM SISCO
THORP, WIS. K.A.

PVT. GEORGE E. FILLBACH
FAIRCHILD, WIS. W.A.

PVT. JOSEPH B. BERANEK
LA CROSSE, WIS. K.A.

PVT. HERBERT JONES
ALBANY, WIS. D.D.

CPL. ROBERT C. BLY
SHELL LAKE, WIS. W.A.

PVT. JOHN BURNS
WAUSAU, WIS. D.W.

PVT. CHARLES DEVINS
FOOTVILLE, WIS. K.A.

PVT. HUGH R. WARNER
HANNIBAL, WIS. K.A.

PVT. GEORGE B. HIMEBAUGH
LAKE BEULAH, WIS. W.A.

PVT. ROGER LEE MYHRE
SUNDANCE, WYO. D.D.

PVT. R. A. MILLER
CODY, WYO. D.D.

PVT. RUSSELL PARR
ENCAMPMENT, WYO. K.A.

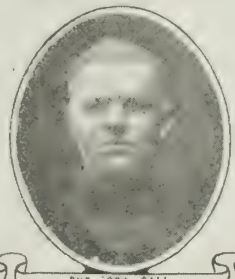

PVT. ORA CALL
DWYER, WYO. K.A.

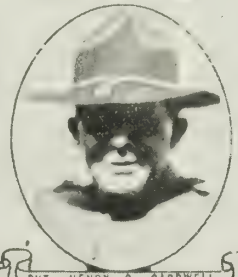

PVT. HENRY C. CARDWELL
PEDRO, WYO. W.A.

PVT. CHARLES A. SEELEY
CALGARY, ALB., CAN. D.W.

PVT. HAROLD C. GRUBB
ANCHOVY, JAMAICA, W.I. D.D.

PVT. TONI ALEKSIETES
KANSAS CITY, KAN. D.W.

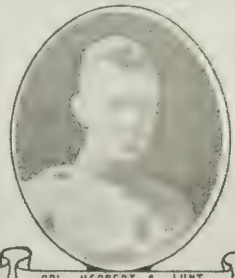

CPL. HERBERT S. LUNT
CHERRYFIELD, ME. D.D.

SUPPLEMENT

PVT. JOSEPH J. TAGGART
WEST RUTLAND VT. K.A.

PVT FRANCIS W. LANCASTER
READER, W. VA. D.O.

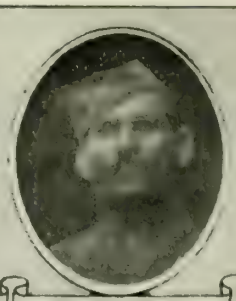

CPL BILL MARCIAS
McGILL, NEV K.A.

PVT LOUIS INGRAM
PLATTSBURG, MISS. K.A.

PVT HENRY A. CLARK
CRYSTAL, MICH D.O.

PVT WILLIAM F. DEAN
BUCKHANNON, W. VA. K.A.

CPL HERSCHEL T. MARCKRES
CRAFTSBURY, VT W.A.

PVT TRICE H. ESSLINGER
COVINGTON, TENN D.W.

PVT. ANGUS ARBUCKLE
MANOR, PA K.A.

PVT JOHN M. PYRITZ
GARDINER, ORE K.A.

PVT JOSEPH F. DULLECK
SOUTH BOSTON, MASS K.A.

SGT C. B. STOCKHOFF
HENDERSON W. VA D.W.

PVT. ANDREW FURMAKER
BLACK RIVER FALLS, WIS. W.A.

PVT. JOHN W. DELCORPS
KAUKAUNA, WIS. W.A.

PVT. HOMER E. BRYANT
SALEM, S.C. K.A.

FOREIGN

CPL. ROBERT F. SPENCER
HAMILTON, ONT., CAN. K.A.

PVT SIGURBJARNI MAGNUSSON
RED DEER, ALB., CAN. D.W.

PVT EMILIANO PEREZ
ADJUNTAS, PORTO RICO. K.A.

PVT. MANUEL G. VALENT
AIEA, HAWAII K.A.

PVT. CAMIEL WYCKHUYS
RUSELEDE, BELGIUM D.D.

CPL ULYSSES H. LAVOIL
MONTREAL, CAN. K.A.

CPL MICHAEL BARRY
RED ISLAND, N. F W.A.

SGT ADAM SHAND
GUTHRIE, SCOTLAND D.W.

PVT. JOHN R. ANDERSON
KIMBERLY, B. C. K.A.

PVT. ARTHUR LOADER
COMBOURNE, ENGLAND K.A.

LT. EDWARD C. GWYNNE
PARIS, FRANCE D.A.

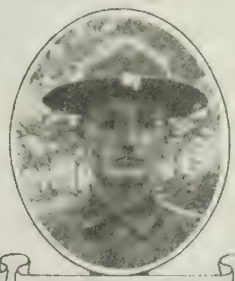

PVT. ELMER W. LINDALL
BAYGATE ORIENT CUBA D.D.

PVT NIES G. PEARSSON
NORRSKOG, SWEDEN D.D.

PVT JOHN BROWN
MATHERWELL, SCOTLAND W.A.

PVT. JOSEPH SALESI
MONTREAL, CAN. W.A

PVT INER W. PEARSON
WYNYARD, SASK, CAN W.A.

PVT. FREDERICK LONG
SURFLEET, LINES, ENG. K.A.

PVT JOHN SANFELICS
FOGLIANISE, ITALY. W.A.

PVT. JOSE F. LOURENCS
FAJA GRANDE FLORES, AZORES.

PVT CARSON McGREGOR
WALLACEBURG, ONT., CAN. D.W.

FOREIGN

CPL. ROBERT A. OGILVIE
BALBOA, PANAMA. D.D.
PVT. JOHN L. BRYCE
ANCHOVY, JAMAICA K.A.
CPL NICHOLAS ALICARIS
TINOR, GREECE K.A.
PVT GODFREY A BENOIT
THOROLD, ONT., CAN W.A.
PVT. BERNARD J. LEE
PERTH, ONT., CAN K.A.
BUGL WM B ARCE
HONOLULU, HAWAII W.A.
PVT GEORGE B. TOM
HONOLULU, HAWAII. K.A.
PVT PETER HANNER
FISHAMMI, FINLAND D.W.
BUGL ANGELOS POULOS
AKROTIM, CRETE K.A.
COOK THOMAS J DONHARTIG
CAMPSIE, DERRY, IRE. K.A.
PVT CHARLES A. OLSON
EASTEND, SASK. CAN. W.A.
PVT FRANCIS A. CLAYTON
WILLESDEN GREEN, CAN. D.D.
PVT ALBERT BASSY
MONTREAL CAN D.D
PVT C F POLHMANN
FAULKNER, CAN. K.A.
PVT LARS L. HERIGSTED
VIGRESTAD, NORGE D.W.
CPL JENS L STEVENSON
RAYMOND, ALB., CAN. K.A
SGT GRIFFITH DAVIS
BODY HA.N N WALES D.D.
SGT WILLIAM W WOLANER
SPIRIT RIVER ALB., CAN K.A
PVT LINUS A CRANDAL
DUNHAM, QUEBEC, CAN D.D.
PVT NILS K BAKKE
HEDALEN, NORGE. W.A.

INDEX

Owing to the fact that photographs could not be given a strict alphabetical arrangement, on account of the different sizes, colors, etc., it is necessary that those not alphabetically arranged be indexed.

To find any photograph, turn to the State in which it appears; find the letter of the alphabet with which the name begins; following this letter will be found the page numbers containing photographs beginning with this letter of the alphabet.

For various reasons it was impossible to include all photographs under their respective states. Such photographs were included in the Supplement at the close of Volume III. If the photograph is not found under the state headings consult the Index to Supplement

INDEX TO VOLUME I

ALABAMA

A, pp., 72, 84.
B, pp., 71, 72, 73, 77, 84.
C, pp., 71, 73, 74, 89, 90.
D, pp., 71, 72, 74, 75, 89.
E, pp., 71 75.
F, pp., 71, 72, 75, 76, 78, 89.
G, pp., 71, 76, 77, 85, 89, 90.
H, pp., 74, 77, 78, 90.
J, pp., 77, 78.
K, pp., 79, 88, 90.
L, pp., 79, 80, 83, 90.
M, pp., 71, 75, 76, 80, 81, 82, 90.
N, pp., 82, 83, 90.
O pp. 82 83, 90.
P, pp., 82, 83, 84, 89.
R, pp., 75, 84, 85, 86.
S, pp., 73, 76, 85, 86, 87, 89, 90.
T, pp., 87, 88.
U, pp., 87, 88.
V, p., 88.
W, pp., 75, 76, 87, 88, 89.
Y, pp., 89, 90.

ARKANSAS

A, pp., 104, 106, 113.
B, pp., 103, 104, 105, 106, 107, 108, 113, 114.
C, pp., 105, 106, 113, 114.
D, pp., 103, 106, 107, 111, 113.
E, pp., 103, 106, 109, 113.
F, pp., 103, 106, 111.
G, pp., 103, 106, 107, 113, 114.
H, pp., 107, 108, 110, 112, 114.
I, p., 105.
J, p., 107.
K, pp., 103, 108.
L, pp., 108, 114.
M, pp., 108, 109, 113.
N, pp., 109, 112.
P, pp., 109, 110, 113, 114.
Q, p., 106.
R, pp., 105, 109, 110, 111, 113.
S, pp., 103, 104, 110, 111, 112, 113.
T, pp., 105, 109, 110, 111, 114.
W, pp., 103, 108, 111, 112, 113, 114.
Y, p., 112.
Z, p., 112.

CALIFORNIA

A, pp., 122, 124, 125, 126, 127, 128, 129, 132.
B, pp., 122, 123, 126, 129, 130, 131, 133, 134, 135, 137.
C, pp., 122, 123, 124, 126, 128, 129, 136, 137.
D, pp., 123, 124, 125, 129, 132, 137.
E, pp., 125, 129.
F, pp., 124 125, 126, 129, 135.
G, pp., 125, 126, 128, 129, 132, 136, 137.
H, pp., 126, 127, 131, 136, 137.
I, p., 128.
J, pp., 127, 128, 131 136.
K, pp., 125, 126, 128, 135.
L, pp., 123, 125, 128, 130, 137.
M, pp., 122, 123, 125, 130, 131, 132, 136, 137.
N, pp., 132, 135.
O, p., 132.
P, pp., 126, 130, 132, 133, 134, 137.
R, pp., 128, 133, 137.
S, pp. 128, 131, 133, 134, 135, 136, 137.
T, pp., 127, 135, 136, 137.
U, p, 135.
V, pp., 124, 135.
W, pp., 127, 129, 134, 136, 137.
Y, p., 137.
Z, p., 136.

COLORADO

A, p., 148.
B, pp., 147, 148, 150, 151.
C, pp., 147, 148, 150.
D, pp., 147, 148.
E, pp., 148, 151.
F, p., 148.
G, pp., 147, 149.
H, pp., 147, 149, 152.
J, p., 149.
K, pp., 147, 149, 150.
L, pp., 147, 148, 150.
M, pp., 147, 149, 150.
N, p., 150.
O, pp., 150, 152.
P, p., 151.
Q, p., 149.
R, pp., 149, 151.
S, pp., 151, 152.
T, p., 152.
U, p., 152.
W, pp., 147, 151, 152.

CONNECTICUT

A, pp., 159, 160, 167.
B, pp., 158, 159, 162, 164, 166, 167.
C, pp., 158, 159, 160, 167.
D, pp., 158, 160, 162, 167.
E, pp., 160, 164.
F, pp., 158, 160, 161, 167.
G, pp., 158, 161, 165, 167.
H, pp., 158, 159, 161.
J, pp., 158, 162.
K, pp., 159, 162, 166, 167.
L, pp., 158, 162, 167.
M, pp., 158, 161, 162, 163, 167.
N, p., 163.
O, pp., 158, 163, 164.
P, pp., 160, 164, 167.
R, pp., 162, 164, 165.
S, pp., 159, 160, 164, 165, 166, 167.
T, pp., 166, 167.
U, p., 167.
V, pp., 166, 167.
W, pp., 160, 166, 167.
Z, p., 166.

FLORIDA

A, p., 185.
B, pp., 185, 186, 187.
C, pp., 185, 186, 187.
D, pp., 185, 187.
E, p., 187.
F, pp., 185, 187.
G, pp., 185, 187.
H, pp., 185, 187, 188, 189.
J, pp., 185, 186, 188.
K, pp., 185, 187, 188, 189.
L, pp., 185, 188, 190.
M, pp., 185, 188, 189.
N, pp., 189, 190.
O, p., 185.
P, pp., 187, 189.
R, p., 189.
S, pp., 187, 190.
T, p., 190.
W, p., 190.

GEORGIA

A, pp., 196, 197, 209.
B, pp., 195, 196, 197, 208.
C, pp., 195, 196, 197, 198, 202, 207 209.
D, pp., 195, 198, 199, 209.
E, pp., 199, 209.
F, pp., 195, 199, 209.
G, pp., 199, 200, 209.
H, pp., 200, 201, 202, 203, 205, 207, 209.
I, p., 202.
J, pp., 202 204.
K, pp., 201, 202.
L, pp., 202, 203, 209.
M, pp., 196, 197, 200, 203, 207.
N, pp., 203, 204.
O, p., 204.
P, pp., 195, 196, 204, 205.
R, pp., 205, 206, 209.
S, pp., 203, 206, 207, 209.
T, pp., 206, 207, 209.
V, pp., 207, 208.
W, pp., 199, 207, 208.
Y, pp., 197, 209.

IDAHO

A, pp., 218, 219.
B, pp., 218, 219, 222, 225.
C, pp., 218, 220, 225.
D, p., 220.
E, pp., 218, 220, 225.
F, pp., 218, 220, 225.
G, pp., 218, 221.
H, pp., 218, 221, 223, 225.
I, pp., 221, 225.
J, pp., 221, 225.
K, pp., 218, 221, 225.
L, pp., 218, 221, 222.
M, pp., 218, 222.
N, p., 222.
O, pp., 222, 225.
P, pp., 218, 222, 223.
R, pp., 220, 223, 225.
S, pp., 218, 221, 223, 224, 225.
T, p., 224.
W, pp., 223, 224, 225.
Y, pp., 220, 225.
Z, pp., 223, 225.

ILLINOIS

A, pp., 231, 232, 233, 235, 252, 270.
B, pp., 231, 233, 234, 235, 236, 237, 240 254, 259, 270, 271.
C, pp., 231, 234, 236, 237, 238, 239, 241, 242, 250, 260, 266, 271.
D, pp., 231, 237, 238, 239, 240, 247, 255, 270, 271.
E, pp., 238, 240, 241, 271.
F, pp., 241, 242, 270.
G, pp., 233, 234, 242, 243, 244, 254, 261, 271.
H, pp., 239, 243, 244, 245, 246, 247, 257, 259, 267, 268, 270, 271.
I, pp., 247, 248.
J, pp., 242, 247, 248, 249, 271.
K, pp., 232, 233, 235, 249, 250, 251, 257, 260, 271.
L, pp., 243, 244, 251, 252, 256, 258, 263, 264, 266, 269, 270, 271.
M, pp., 238, 243, 247, 249, 251, 252, 253, 254, 255, 256, 257, 259.
N, pp., 232, 238, 247, 256, 257.
O, pp., 237, 240, 248, 256, 257, 259, 270.
P, pp., 235, 243, 253, 254, 257, 258, 259, 270.
Q, p., 259.
R, pp., 234, 235, 241, 253, 258, 259, 260, 261, 270, 271.
S, pp., 236, 239, 246, 249, 251, 258, 261, 262, 263, 264, 265, 266, 269, 270, 271.
T, pp., 254, 264, 266, 270, 271.
U, pp., 266, 267.
V, pp., 243, 267.
W, pp., 231, 234, 240, 242, 243, 245, 246, 253, 256, 266, 267, 268, 269, 270, 271.
Z, pp., 235, 246, 249, 250, 253, 255, 257.

INDIANA

A, pp., 289, 290, 296.
B, pp., 289, 290, 291, 293, 295, 300, 304, 305.
C, pp., 289, 291, 292.
D, pp., 289, 290, 292, 294.
E, pp., 289, 293.
F, pp., 291, 293, 295, 296, 303.
G, pp., 289, 293, 294, 296, 302, 303, 305.
H, pp., 289, 291, 292, 294, 295, 297, 298, 304, 305.
I, pp., 295, 304.
J, pp. 291, 295, 303, 304.
K, pp., 291, 295, 296, 304.
L, pp., 290, 293, 296, 297, 304, 305.
M, pp., 293, 295, 297, 298, 304, 305.
N, pp., 294, 297, 298, 304, 305.
O, pp., 298, 304.
P, pp., 292, 298, 299, 304.
R, pp., 297, 299, 300, 304, 305.
S, pp., 294, 300, 301, 302, 304.
T, pp., 300, 302.
U, p., 302.
V, p., 302.
W, pp., 290, 302, 303, 304, 305.
Y, p., 305.

IOWA

A, pp., 316, 317, 340, 342.
B, pp., 316, 317, 318, 319, 322, 325, 329, 333, 335, 337, 339, 340, 341, 342.
C, pp., 316, 318, 319, 320, 322, 326, 332, 334, 341, 342.
D, pp., 316, 320, 321, 338, 341, 342.
E, p., 321.
F, pp., 321, 322, 339.
G, pp., 316, 322, 323, 324, 336, 339, 341, 342.
H, pp., 319, 320, 323, 324, 325, 330, 334, 335, 338, 339, 342.
I, p., 326.
J, pp., 325, 326, 341.
K, pp., 323, 326, 327, 328, 329, 335, 336, 338, 339, 341, 342.

INDEX TO VOLUME I

L, pp., 317, 321, 327, 328, 329, 338, 339, 341, 342.
M, pp., 317, 318, 319, 321, 323, 326, 329, 330, 331, 333, 335, 341, 342.
N, pp., 331, 332, 339, 341.
O, pp., 331, 332, 338, 339.
P, pp., 332, 340, 341, 342.
R, pp., 322, 332, 333, 334, 338, 342.
S, pp., 326, 330, 334, 335, 336, 337, 339, 341, 342.
T, pp., 326, 337.
U, p., 340.
V, pp., 324, 327, 334, 337, 338, 339, 341.
W, pp., 322, 323, 330, 336, 338, 339, 340, 341.
Y, p., 340.
Z, p., 340.

KANSAS

A, pp., 351, 352, 359.
B, pp., 351, 352, 353, 358, 362, 365, 366, 367.
C, pp., 351, 353, 354, 358, 359, 361, 366, 367.
D, pp., 351, 354, 366, 367.
E, pp., 354, 355, 367.
F, pp., 355, 362, 367.
G, pp., 351, 353, 355, 356, 357, 367.
H, pp., 356, 357, 360, 366.
I, pp., 354, 358.
J, pp., 357, 358, 367.
K, pp., 351, 353, 358, 359, 366.
L, pp., 359, 360.
M, pp., 355, 360, 361, 365, 366.
N, p., 361.
O, p., 361.
P, pp. 357, 361, 362, 367.
R, pp., 362, 363, 367.
S, pp., 361, 363, 364, 367.
T, pp., 355, 365, 367.
U, p., 365.
V, pp., 354, 365.
W, pp., 365, 366.
Z, p., 367.

KENTUCKY

A, pp., 375, 376, 384, 400.
B, pp., 375, 376, 377, 378, 380, 382, 386, 387, 391, 394, 400.
C, pp., 375, 378, 379, 380, 381, 383.
D, pp., 381, 382, 394, 399, 400.
E, pp., 382, 390.
F, pp., 382, 383, 393.
G, pp., 379, 383, 384, 386, 400.
H, pp., 382, 383, 384, 385, 386, 392, 393, 396, 400.
I, p., 400.
J, pp., 375, 385, 386.
K, pp., 380, 382, 387, 388.
L, pp., 387, 388, 396.
M, pp., 375, 384, 388, 389, 390, 391, 394, 398, 400.
N, pp., 375, 391.
O, p., 391.
P, pp., 391, 392, 396, 397, 400.
R, pp., 378, 384, 391, 392, 393, 394.
S, pp., 375, 380, 386, 387, 394, 395, 396, 397, 400.
T, pp., 390, 397, 398, 400.
V, pp., 378, 398.
W, pp., 379, 389, 390, 397, 398, 399, 400.
Y, pp., 379, 381, 400.

LOUISIANA

A, pp., 409, 410, 414.
B, pp., 409, 410, 411.
C, pp., 409, 411, 412.
D, pp., 409, 412, 413, 414, 415.
E, p., 412.
F, pp., 409, 412, 413.
G, pp., 409, 413.
H, pp., 409, 413, 414, 418.
J, pp., 409, 414, 417.
K, p., 414.
L, pp., 409, 414, 415, 416.
M, pp., 409, 415, 416.
M, pp., 409, 415, 417.
N, pp., 415, 416.
O, pp., 415, 416.
P, p., 416.
R, pp., 416, 417.
S, pp., 411, 417, 418.
T, pp., 412, 418.
V, p., 418.
W, pp., 413, 414.

MAINE

A, pp., 424, 429.
B, pp., 423, 424, 428.
C, pp., 423, 424, 425, 426, 427, 428, 429.
D, pp., 423, 424, 425, 427.
E, p., 425.
F, pp., 423, 425, 428.
G, pp., 425, 426, 428.
H, pp., 423, 426, 427, 428, 430.
J, pp., 423, 427.
K, pp., 426, 427.
L, pp., 423, 427, 428.
M, pp., 423, 427, 428, 429, 430.
N, pp., 428, 429.
O, pp., 423, 429.
P, p., 429.
R, pp., 427, 429.
S, pp., 429, 430.
T, p., 430.
W, pp., 427, 430.
Y, p., 430.

MARYLAND

A, p., 436.
B, pp., 435, 436, 443, 444.
C, pp., 435, 436, 437, 438.
D, pp., 435, 436, 437.
E, pp., 437, 443.
F, pp., 435, 437, 438, 443.
G, pp., 435, 438, 440, 444.
H, pp., 435, 436, 438, 441, 443, 444.
I, pp., 435, 438.
J, p., 438.
K, pp., 435, 438, 444.
L, pp., 438, 439, 444.
M, pp., 436, 439, 440, 441, 444.
N, p., 440.
P, pp., 438, 440, 443, 444.
R, pp., 438, 440, 441, 443.
S, pp., 439, 441, 443.
T, pp., 441, 442, 443.
V, pp., 442, 443.
W, pp., 442, 443.
Y, p., 442.
Z, p., 442.

★

INDEX TO VOLUME II

MASSACHUSETTS

A, pp., 9, 10, 15, 18, 28.
B, pp., 9, 10, 11, 13, 15, 31, 23, 24.
C, pp., 9, 11, 12, 14, 15, 17, 18.
D, pp., 11, 12, 14, 15, 17, 19.
E, pp., 13, 15, 16, 19.
F, pp., 13, 14, 15, 16, 17, 19.
G, pp., 14, 16, 17, 22, 23, 26.
H, pp., 14, 16, 17, 23.
I, pp., 16, 17.
J, pp., 11, 16, 17, 18.
K, pp., 16, 17, 18, 20, 23, 25, 27.
L, pp., 10, 12, 18, 19, 21, 22, 25, 26, 27.
M, pp., 13 19, 20, 25, 26, 27, 28.
N, pp., 14, 20, 26, 28.
O pp., 15, 17, 20, 26, 28.
P, pp., 12, 13, 20, 21, 22, 24, 26, 28.
Q, pp., 24, 26.
R, pp., 12, 21, 22, 25, 26, 28.
S, pp., 10, 13, 18, 22, 23, 26, 27, 28.
T, pp., 9, 11, 16, 23, 24, 25, 27, 28.
U, p., 28.
V, pp., 18, 19, 24, 27.
W, pp., 9, 18, 23, 24, 27, 28.
Y, p., 28.

MICHIGAN

A, pp., 41, 42, 43, 47, 67.
B, pp., 41, 42, 43, 45, 54, 55, 66, 68, 69.
C, pp., 43, 44, 45, 49, 51, 53, 60, 65.
D, pp., 47, 48, 50, 51, 53, 54, 63, 64, 66.
E, pp., 43, 49, 51, 53, 63.
F, pp., 47, 49, 51, 54, 58, 67.
G, pp., 46, 48, 49, 51, 52, 54, 63, 65.
H, pp., 42, 46, 47, 48, 49, 52, 53, 54, 56, 71, 72.
I, pp., 46, 52, 54.
J, pp., 46, 47, 52, 54, 57, 72.
K, pp., 44, 46, 53, 54, 55, 59, 60, 69, 70.
L, pp., 42, 43, 47, 58, 59, 60, 61, 70.
M, pp., 43, 44, 52, 53, 55, 56, 58, 61, 70, 71, 72.
N, pp., 49, 56, 57.
O, pp., 56, 57, 65, 70.
P, pp., 44, 49, 57, 58, 62, 66, 67, 68, 69, 70.
R, pp., 57, 58, 67, 68, 70.
S, pp., 46, 51, 53, 55, 59, 62, 63, 65, 66, 68, 69, 70, 71, 72.
T, pp., 47, 57, 63, 64, 69.
U, pp., 45, 64.
V, pp., 61, 62, 64.
W, pp., 51, 53, 54, 60, 62, 63, 70, 71.
Y, pp., 63, 66, 71.
Z, pp., 63, 71.

MINNESOTA

A, pp., 85, 86, 87, 92, 112, 113.
B, pp., 85, 90, 91, 92, 96, 98, 103, 108, 109, 112, 113, 114.
C, pp., 88, 89, 91, 109, 112, 114.
D, pp., 86, 88, 89, 91, 114.
E, pp., 86, 102.
F, pp., 87, 90, 100, 101, 113.
G, pp., 86, 87, 88, 89, 91, 98, 101, 112, 113.
H, pp., 86, 89, 96, 97, 99, 101, 108, 112, 113, 114.
I, pp., 92, 96.
J, pp., 93, 94, 95, 112, 114.
K, pp., 88, 89, 90, 94, 95, 101, 106, 109, 114.
L, pp., 90, 100, 101, 102, 111, 112, 114.
M, pp., 90, 91, 99, 100, 102, 108, 110, 111, 112, 114.
N, pp., 85, 98, 99, 108, 114.
O, pp., 87, 100, 107, 108, 114.
P, pp., 92, 93, 99, 103, 105, 106, 107, 112, 114.
Q, p., 107.
R, pp., 105, 106, 107, 112, 113, 114.
S, pp., 91, 96, 103, 104, 105, 106, 107, 112, 114.
T, pp., 101, 111, 113.
U, p., 113.
V, pp., 110, 113, 114.
W, pp., 88, 92, 109, 110, 112.
Y, p., 110.
Z, p., 110.

MISSISSIPPI

A, pp., 123, 124, 129, 131.
B, pp.,123, 124, 128, 129, 130.
C, pp., 123, 126, 127, 128, 129, 130, 131, 133.
D, p., 128.
E, pp., 123, 124, 128.
F, pp., 123, 127, 128.
G, pp., 126, 127, 128, 130, 131.
H, pp., 126, 127, 128.
I, p., 124, 133.
J, pp., 124, 125.
K, p., 124.
L, pp., 124, 125, 131.
M, pp., 124, 125, 126, 128, 129, 133.
N, pp., 126, 127.
O p., 126.
P, pp., 126, 131.
R, pp., 123, 127, 131.
S, pp., 131, 133.
T, p., 133.
U, pp., 123, 132.
V, p., 132.
W, pp., 129, 131, 132.
Y, p., 132.

MISSOURI

A, pp., 139, 143, 154, 156, 163, 172.
B, pp., 139, 140, 141, 142, 143, 144, 146, 157, 162, 167, 171, 172.
C, pp., 140, 141, 145, 146, 152, 160, 169, 172.
D, pp., 140, 144, 145, 152, 164, 169.
E, pp., 141, 151, 152, 155, 165, 167.
F, pp., 150, 151, 155, 156, 166, 168, 170, 172.
G, pp., 141, 146, 147, 149, 150, 151, 152, 153, 160, 164, 166, 170, 172.
H, pp., 139, 141, 147, 148, 149, 151, 158, 164, 165, 172.
I, p., 155.
J, pp., 153, 154, 155, 170.
K, pp., 140, 148, 150, 153, 154, 155, 159, 163, 167, 172.
L, pp., 141, 155, 158, 159, 163, 165.
M, pp., 142, 150, 156, 157, 158, 159, 160, 161, 167, 170, 172.
N, pp., 150, 160.
O, pp., 147, 161, 172.
P, pp., 141, 143, 144, 161, 162, 163, 166, 169, 171, 172.
Q, p., 166.
R, pp., 150, 160, 164, 166, 171.
S, pp., 145, 148, 157, 161, 163, 164, 165, 166, 167, 169, 171, 172.
T, pp., 148, 156, 159, 170, 165.
U, pp., 146, 170.
V, pp., 168, 170.
W, pp., 143, 146, 151, 152, 158, 167, 168, 169, 172.
Y, pp., 157, 164, 167.
Z, p., 167.

MONTANA

A, pp., 187, 194.
B, pp., 185, 190, 193, 194.
C, pp., 185, 193, 194.
D, pp., 185, 190, 193.
E, p., 193.
F, pp., 185, 189, 190, 192, 193.
G, pp., 192, 193.
H, pp., 191, 192.
J, p., 191.
K, pp., 189, 191.
L, pp., 186, 190, 191, 193.
M, pp., 189, 190, 191.
N, p., 189.
O, p., 189.
P, pp., 188, 189.
Q, p., 189.
R, pp., 186, 187, 188, 192.
S, pp., 186, 187, 188, 189, 193, 194.
T, pp., 186, 187.
U, p., 188.
V, p., 186.
W, pp., 185, 186.
Y, p., 191.
Z, p., 186.

NEBRASKA

A, pp., 201, 211, 212.
B, pp., 201, 211, 212, 213.
C, pp., 201, 202, 211, 212.
D, pp., 201, 210, 212.
E, p., 210.
F, pp., 210, 212.
G, pp., 205, 208, 209, 212, 213.
H, pp., 202, 204, 207, 208, 211, 213.
I, p., 209.
J, p., 209.
K, pp., 207, 209, 212.
L, pp., 207, 213.
M, pp., 205, 206, 207, 209, 213.
N, pp., 205, 206, 207.
O, p., 213.
P, pp., 203, 204, 205, 212.
R, pp., 204, 205, 213.
S, pp., 201, 203, 205, 211, 213.
T, pp., 202, 203, 213.
V, p., 202.
W, pp., 202, 203, 205, 211.

NEW JERSEY

A, pp., 233, 237, 239.
B, pp., 233, 237, 239, 240, 247.
C, pp., 233, 234, 238, 239, 240, 242 248.
D, pp., 233, 237, 238, 244.
E, pp., 234, 237.
F, pp., 236, 237, 238, 244.
G, pp., 235, 236, 249.
H, pp., 234, 235, 236, 251.
I, pp., 234, 235, 243.
J, pp., 234, 235, 245.
K, pp., 246, 248.
L, pp., 248, 249.
M, pp., 235, 237, 238, 239, 240, 246, 247, 249, 250.
N, pp., 245, 246.
O, pp., 236, 245, 246, 251.
P, pp., 244, 245, 251.
Q, pp., 244, 245.
R, pp., 236, 238, 241, 242, 243, 244.
S, pp., 235, 236, 237, 241, 242, 247, 248.
T, pp., 238, 250, 251.
U, pp., 242, 250, 251.
V, pp., 250, 251.
W, pp., 250, 251.
Z, p., 245.

NEW YORK

A, pp., 271, 273, 275, 277, 278, 306, 307, 325, 326, 327, 336, 337, 338.
B, pp., 269, 270, 271, 272, 275, 276, 277, 279, 282, 283, 284, 285, 299, 306, 321, 325, 326, 328, 329, 331, 332, 333, 334, 335, 336, 337, 339.
C, pp., 269, 272, 273, 274, 275, 276, 279, 281, 282, 283, 286, 289, 291, 297, 301, 305, 306, 308, 320, 326, 327, 328, 329, 330, 332, 334, 335, 336, 337, 338, 339.
D, pp., 269, 271, 272, 279, 288, 281, 282, 286, 290, 294, 296, 304, 308, 317, 318, 325, 328, 329, 330, 331, 332, 333, 334, 336, 337.
E, pp., 269, 273, 276, 278, 280, 294, 318, 324, 328, 330, 334, 336, 338, 339.
F, pp., 269, 272, 274, 278, 280, 287, 288, 289, 301, 302, 313, 315, 324, 325, 317, 326, 329, 330, 331, 333, 335, 336, 339.
G, pp., 271, 283, 285, 286, 287, 288, 308, 310, 321, 323, 324, 326, 327, 329, 331, 333, 335, 337, 338, 339.
H, pp., 269, 274, 284,, 285, 286, 287, 291, 294, 295, 296, 298, 299, 310, 316, 322, 324, 325, 330, 331, 332, 333, 334, 335, 337, 339.
I, pp., 293, 296.
J, pp., 277, 282, 287, 292, 293, 295, 298, 329, 330, 335, 337, 338, 339.
K, pp., 272, 276, 278, 279, 289,290, 291, 292, 293, 299, 304, 316, 320, 325, 326, 327, 328, 329, 332, 333, 334, 335, 338.
L, pp., 275, 282, 289, 291, 292, 293, 296, 297, 298, 311, 312, 316, 318, 324, 325, 326, 327, 329, 330 331, 332, 333, 334, 335, 337, 338, 339.
M, pp., 275, 276, 284, 286, 291, 293, 295, 296, 297, 298, 299, 300, 301, 302, 303, 304, 308, 310, 311, 313, 317, 318, 319, 324, 325, 326, 327, 328, 330, 331, 332, 333, 334, 336, 337, 338, 339.
N, pp., 301, 303, 304, 305, 307, 319, 321, 325, 326, 328, 331, 333, 336, 338.
O, pp., 279, 280, 287, 303, 304, 310, 331, 336, 338.

INDEX TO VOLUME II

P, pp., 279, 288, 298, 305, 306, 310, 316, 319, 324, 325, 328, 331, 333, 338.
Q, pp., 310, 334, 339.
R, pp., 273, 276, 282, 285, 286, 293, 298, 308, 309, 310, 311, 323, 324, 325, 326, 330, 332, 335, 336, 338, 339.
S, pp., 273, 275, 277, 279, 286, 287, 289, 294, 296, 300, 302, 303, 306, 307, 308, 309, 312, 313, 314, 315, 317, 319, 321, 322, 323, 324, 325, 326, 327, 328, 329, 330, 331, 332, 333, 334, 335, 336, 338, 339.
T, pp., 274, 299, 316, 317, 323, 326, 327, 330, 334, 336, 337, 339.
U, pp., 280, 321, 323, 333, 335.
V, pp., 275, 276, 302, 309, 321, 322, 323, 327, 329, 330, 331, 339.
W, pp., 272, 281, 287, 295, 296, 301, 303, 313, 318, 319, 320, 321, 322, 323, 324, 325, 326, 327, 328, 329, 331, 332, 334, 335, 336, 337, 339.
Y, pp., 298, 312, 318, 323.
Z, pp., 307, 318, 323, 324, 332.

NORTH CAROLINA

A, pp., 373, 374, 376.
B, pp., 373, 374, 375, 376, 385, 386, 392, 398, 399, 400.
C, pp., 374, 375, 376, 377, 378, 379, 399.
D, pp., 377, 378, 379, 393, 399, 400.
E, pp., 377, 399.
F, pp., 379, 382, 388, 395.
G, pp., 378, 380, 383, 385, 400.
H, pp., 376, 380, 381, 382, 383, 385, 386, 388, 399, 400.
I, p., 385.
J, pp., 380, 381, 384, 385, 387, 390.
K, pp., 384, 385, 400.
L, pp., 383, 385, 387, 388, 395, 399, 400.
M, pp., 381, 383, 386, 387, 394, 395, 400.
N, pp., 394, 395.
O, pp., 394, 395.
P, pp., 381, 392, 393, 394, 399, 400.
Q, p., 392.
R, pp., 379, 389, 390, 391, 392, 399.
S, pp., 376, 377, 381, 389, 390, 391, 392, 393, 399, 400.
T, pp., 373, 375, 377, 380, 389, 391, 395, 398, 399, 400.
U, p., 398.
V, p., 398.
W, pp., 388, 396, 397, 398, 399, 400.
Y, p., 396.

NORTH DAKOTA

A, pp., 409, 411, 412, 413, 415, 417, 418.
B, pp., 409, 412, 413, 416, 417, 418.
C, pp., 409, 413, 416, 417.
D, pp., 409, 410, 413.
E, pp., 409, 413, 417.
F, pp., 409, 412, 413.
G, pp., 409, 412, 414, 417, 418.
H, pp., 409, 411, 412, 413, 415, 417.
J, pp., 411, 418.
K, pp., 411, 412, 416, 418.
L, pp., 410, 411, 416, 418.
M, pp., 410, 411, 413, 414, 415, 416.
N p., 415.
O, pp., 413, 415, 416, 417, 418.
P, pp., 415, 416, 417.
R, pp., 415, 416, 418.
S, pp., 410, 412, 414, 415, 416, 417, 418.
T, pp., 414, 416.
U, p., 414.
V, pp., 413, 414.
W, pp., 411, 414, 415, 417, 418.
Z, p., 416.

OHIO

A, pp., 424, 428, 430.
B, pp., 424, 425, 427, 428, 429, 430, 431, 442, 443, 446, 449, 451, 455, 458, 466.
C, pp., 425, 426, 427, 430, 432, 433, 434, 435, 440, 465, 466, 467.
D, pp., 431, 433, 449, 450, 458, 467, 463.
E, pp., 431, 432, 467.
F, pp. 424, 436, 437, 438, 440, 448, 467, 431, 461.
G, pp., 436, 437, 438, 439, 463, 467.
H, pp., 425, 433, 434, 435, 437, 439, 440, 441, 446, 447, 448, 449, 450, 452, 454, 456.
I, p., 441.
J, pp., 441, 442, 453.
K, pp., 426, 434, 442, 449, 460, 464, 465, 467.
L, pp., 438, 441, 443, 444, 445, 446, 448, 465.
M, pp., 431, 436, 438, 441, 445, 446, 448, 449, 450, 451, 457, 458, 466, 467.
N, pp., 427, 447, 448, 467.
O, pp., 447, 448.
P, pp., 425, 450, 451, 452, 453, 454, 456, 457, 466, 467.
Q, p., 452.
R, pp., 434, 445, 451, 452, 454, 455, 456, 458, 459, 461.
S, pp., 426, 432, 437, 438, 449, 450, 453, 454, 455, 456, 458, 459, 460, 462, 463, 464, 465, 466, 467.
T, pp., 439, 451, 459, 460, 465, 466, 467.
V, pp., 461, 463.
W, pp., 428, 429, 461, 462, 463, 465, 466, 467.
Y, pp., 461, 462.
Z, pp., 443, 462.

★

INDEX TO VOLUME III

OKLAHOMA

A, pp., 9, 10, 12, 13.
B, pp., 9, 10, 11, 13, 15, 16, 23, 26, 28.
C, pp., 9, 11, 12, 13, 15, 22, 23, 26.
D, pp., 9, 11, 12, 15.
E, pp., 13, 15, 16, 22.
F, pp., 12, 14, 15, 16, 17, 28.
G, pp., 14, 17, 24, 27, 28.
H, pp., 12, 16, 17, 18, 19, 27, 28.
I, p., 19.
J, pp., 16, 19, 25, 27.
K, pp., 14, 18, 19, 21.
L, pp., 18, 22, 28.
M, pp., 10, 11, 15, 20, 21, 22, 24, 27, 28.
N, pp., 10, 23, 24.
O, pp., 11, 21, 24.
P, pp., 9, 15, 16, 18, 23.
Q, p., 13.
R, pp., 10, 22, 23, 28.
S, pp., 9, 15, 19, 20, 22, 24, 25, 26, 28.
T, pp., 16, 18, 21, 25, 27.
U, pp., 11, 16.
V, p., 26.
W, pp., 15, 26, 27.
Z, pp., 14, 27.

OREGON

A, pp., 35, 39.
B, pp., 35, 39, 42.
C, pp., 35, 36, 38, 39, 41.
D, pp.,35, 36, 38.
E, p., 38.
F, pp., 35, 38, 39, 40.
G, pp., 35, 37, 38, 40, 41, 42.
H, pp., 35, 37, 40, 42.
I, pp., 37, 42.
J, pp., 36, 37.
K, pp., 35, 37, 40, 42.
L, pp., 36, 37, 38.
M, pp., 35, 36, 38, 39, 41, 42.
N, pp., 36, 37.
O, pp., 36, 37.
P, pp., 38, 41.
R, pp., 39, 40.
S, pp., 38, 39, 40, 41, 42.
T, pp., 37, 41, 42.
V, pp., 39, 42.
W, pp., 37, 41, 42.
Z, p., 39.

PENNSYLVANIA

A, pp., 46, 47, 53, 55, 56, 71, 99, 108, 122, 126, 130, 133.
B, pp., 46, 48, 49, 50, 51, 52, 53, 54, 58, 65, 77, 78, 82, 97, 98, 104, 108, 113, 114, 116, 119, 123, 124, 126, 127, 128, 129, 130, 131, 132, 133, 134.
C, pp., 46, 53, 54, 55, 56, 57, 58, 60, 62, 63, 68, 72, 85, 91, 97, 100, 105, 123, 125, 126, 127, 129, 130, 131, 132.
D, pp., 53, 54, 58, 59, 60, 62, 63, 65, 68, 84, 87, 100, 104, 113, 118, 119, 121, 125, 127, 129, 130, 132, 133, 134.
E, pp., 61, 62, 65, 66, 82, 85, 111, 123, 124, 125, 129, 130, 134.
F, pp., 55, 56, 63, 64, 65, 66, 111, 123, 125, 129, 132, 133.
G, pp., 53, 54, 66, 67, 68, 69, 70, 72, 90, 122, 125, 127, 128, 131, 133, 134.
H, pp., 46, 51, 56, 57, 64, 70, 71, 72, 73, 74, 75, 76, 79, 80, 82, 83, 92, 96, 104, 108, 112, 121, 123, 124, 125, 126, 127, 128, 130, 131, 132, 134.
I, pp., 77, 78, 79, 131.
J, pp., 73, 76, 77, 78, 79, 88, 124, 126.
K, pp., 52, 77, 78, 79, 80, 81, 84, 85, 94, 112, 113, 122, 123, 124, 126, 128, 129, 130, 131, 132, 133, 134.
L, pp., 46, 62, 65, 69, 72, 76, 81, 82, 83, 84, 85, 86, 87, 96, 107, 111, 123, 124, 125, 126, 127, 128, 129, 130, 131, 132, 133, 134.
M, pp., 46, 48, 49, 55, 61, 62, 66, 67, 69, 70, 74, 85, 86, 87, 88, 89, 90, 91, 92, 93, 94, 95, 96, 97, 98, 100, 106, 113, 115, 116, 121, 122, 123, 124, 125, 126, 127, 129, 130, 131, 132, 133, 134.
N, pp., 75, 93, 94, 95, 96, 97, 98, 116, 117, 127, 131.
O, pp., 47, 60, 68, 93, 94, 95, 96, 97, 117, 121, 132.
P, pp., 48, 53, 70, 86, 95, 96, 97, 98, 102, 103, 105, 112, 115, 124, 125, 131.
Q, p., 101.
R, pp., 47, 60, 68, 76, 84, 87, 92, 93, 99, 100, 101, 102, 104, 105, 107, 110, 120, 123, 125, 126, 128, 129, 130, 133.
S, pp., 48, 54, 58, 59, 60, 61, 66, 71, 75, 77, 78, 79, 83, 85, 88, 89, 91, 102, 103, 104, 105, 106, 107, 108, 109, 110, 111, 112, 113, 123, 124, 125, 126, 127, 128, 130, 132, 133, 134.
T, pp., 54, 79, 82, 87, 95, 100, 103, 113, 114, 115, 117, 121, 122, 123, 125, 126, 128, 129, 132, 133, 134.
U, pp., 68, 90, 115, 132.
V, pp., 64, 115, 128.
W, pp., 52, 65, 67, 69, 79, 83, 86, 97, 105, 116, 117, 118, 119, 120, 121, 122, 124, 125, 128, 129, 130, 131, 132, 134.
Y, pp., 80, 121, 122, 124, 131, 132.
Z, pp., 70, 121, 122, 134.

RHODE ISLAND

B, pp., 169, 170, 171.
C, pp., 169, 171.
D, pp., 169, 170, 171.
E, pp., 170, 171.
F, pp., 169, 170, 171.
G, p., 170.
H, pp., 169, 170.
J, pp., 169, 171.
K, p., 171.
L, pp., 169, 170, 171.
M, pp., 169, 170, 171.
N, p., 170.
O, pp., 169, 170.
Q, p., 171.
R, pp., 170, 171.
S, pp., 169, 170, 171.
T, p., 169.
W, p., 170.

SOUTH CAROLINA

A, pp., 175, 176.
B, pp., 175, 176, 181, 182, 184, 185, 186.
C, pp., 175, 176, 180, 185, 186.
D, pp., 175, 177, 180, 186.
E, pp., 177, 186.
F, pp., 175, 177, 185.
G, pp., 175, 177, 179, 185, 186.
H, pp., 175, 177, 178, 185, 186.
J, pp., 175, 179, 186.
K, pp., 179.
L, pp., 175, 179, 185, 186.
M, pp., 175 179, 180, 181, 185, 186.
N, p., 181.
O, pp., 181, 186.
P, pp., 182, 183, 185, 186.
R, pp., 176, 177, 179, 182.
S, pp., 176, 181, 182, 183, 185.
T, pp., 177, 184, 186.
U, p., 184.
V, pp., 184, 185, 186.
W, pp., 182, 184.
Y, pp., 184, 185.

SOUTH DAKOTA

A, pp., 193, 194, 202.
B, pp., 193, 194, 195, 197, 198, 201.
C, pp., 193, 195, 198, 201, 202.
D, pp., 193, 202.
E, pp., 193, 197, 202.
F, pp., 193, 195, 197, 199, 202.
G, pp., 193, 195, 196, 202.
H, pp., 193, 196, 202.
J, pp., 197, 200.
K, pp., 197, 198, 201, 202.
L, pp., 194, 198, 199.
M, pp., 193, 194, 198, 200.
N, pp., 198, 199, 202.
O, pp., 198, 199, 201.
P, pp., 199, 202.
R, pp., 199, 202.
S, pp., 193, 194, 200, 201, 202.
T, pp., 194, 200, 202.
U, p., 201.
V, p., 201.
W, pp., 201, 202.
Y, p., 201.
Z, p., 201.

TENNESSEE

A, pp., 207, 208, 210, 226.
B, pp., 207, 208, 209, 210, 216, 221, 223, 226, 228, 229, 235.
C, pp., 207, 210, 211, 212, 215, 217, 223, 227, 233, 235.
D, pp., 207, 211, 212, 213, 215, 223, 226, 228, 231.
E, pp., 207, 213, 223, 230.
F, pp., 207, 209, 214, 215, 222, 228, 233, 235.
G, pp., 207, 210, 215, 216, 223, 226, 228, 230.
H, pp., 207, 211, 215, 217, 218, 219, 223, 226, 227, 235.
J, pp., 207, 208, 219, 223, 235.
K, pp., 209, 219, 220, 225, 226, 227, 233.
L, pp., 207, 209, 220, 221, 222, 223, 224, 225, 227, 232, 235.
M, pp., 209, 219, 221, 222, 223, 224, 225, 226, 227, 228, 231, 235.
N, pp., 225, 226, 227, 232, 235.
O, pp., 225, 227.
P, pp., 213, 221, 225, 226, 227, 228.
R, pp., 212, 226, 229, 230, 234, 235.
S, pp., 223, 226, 229, 230, 231, 232, 235.
T, pp., 219, 226, 231, 232, 233, 235.
U, p., 233.
V, p., 233.
W, pp., 214, 223, 226, 233, 234, 235.
Y, pp., 226, 235.

TEXAS

A, pp., 245, 246, 248, 249, 250, 251, 266, 278, 286, 287.
B, pp., 245, 246, 247, 248, 249, 250, 251, 252, 253, 254, 255, 256, 261, 266, 268, 269, 270, 282, 287.
C, pp., 246, 247, 249, 253, 254, 255, 256, 257, 271, 272, 281.
D, pp., 245, 248, 249, 253, 257, 258, 261, 271, 272, 286.
E, pp., 245, 246, 247, 258, 259, 283.
F, pp., 246, 247, 248, 249, 259, 260, 263, 266, 283, 285.
G, pp., 245, 247, 249, 254, 257, 260, 261, 262, 263, 265, 266, 276, 282, 283, 284, 287.
H, pp., 245, 248, 252, 254, 257, 262, 263, 264, 265, 286, 287.
I, p., 264.
J, pp.. 245, 247, 249, 264, 265, 266.
K, pp., 245, 246, 247, 248, 266, 267, 268, 280, 283, 286.
L, pp., 245, 246, 247, 248, 264, 267, 268, 269, 275, 287.
M, pp., 246 247, 248, 249, 253, 262, 266, 267, 269, 270, 271, 272, 273, 279, 280, 281, 286, 287.
N, pp., 258, 272, 273, 278, 280, 282, 283.
O, pp., 246, 248, 272, 273.
P, pp., 246, 248, 249, 253, 261, 268, 273, 274, 275, 280, 281, 283, 286.
Q, p., 273.
R, pp., 246, 247, 249, 262, 265, 272, 275, 276, 280, 286.
S, pp., 246, 247, 248, 249, 256, 266, 267, 277, 278, 279, 280, 281, 285, 286, 287.
T, pp., 247, 248, 249, 264, 275, 281, 282, 285, 286, 287.
V, pp., 258, 265, 282.
W, pp., 247, 248, 249, 254, 256, 266, 282, 283, 284, 285, 286.
Y, pp., 283, 285.
Z, p., 285.

UTAH

A, pp., 301, 302.
B, pp., 301, 302, 305.
C, pp., 301, 302, 305.
D, pp., 302, 305.
E, p., 303.
F, pp., 303, 305.
G, pp., 301, 303.
H, p., 303.
I, p., 305.
J, pp., 301, 303.

INDEX TO VOLUME III

K, pp., 301, 303.
L, pp., 301, 303, 305.
M, pp., 302, 303, 305.
P, pp., 301, 304, 305.
Q, p., 305.
R, pp., 301, 304.
S, pp., 301, 304, 305.
T, pp., 301, 304.
V, p., 304.
W, pp., 304, 305.

VERMONT

A, pp., 311, 315, 316.
B, pp., 311, 313, 314, 315, 316.
C, pp., 311, 314, 316.
D, pp., 313, 315, 316.
E, p., 315.
F, pp., 311, 313.
G, pp., 311, 313.
H, pp., 311, 313, 315, 316.
J, pp., 311, 315, 316.
K, pp., 311, 313.
L, pp., 313, 314, 315, 316.
M, pp., 311, 312, 315, 316.
N, p., 312.
P, pp., 311, 312, 313.
R, pp., 311, 312.
S, pp., 312, 313, 315, 316.
T, pp., 314, 315.
W, pp., 312, 314, 315, 316.
Y, p., 314.

VIRGINIA

A, p., 322.
B, pp., 321, 322, 323, 324, 325, 328, 329, 335, 340, 342, 348, 350.
C, pp., 321, 323, 324, 325, 326, 327, 330, 332, 349, 350.
D, pp., 321, 326, 327, 328, 329, 343, 349.
E, pp., 321, 328, 337.
F, pp., 321, 329, 330, 347, 348, 350.
G, pp., 321, 326, 329, 330, 331, 334, 338, 340, 346, 350.
H, pp., 321, 324, 331, 332, 333, 337, 347, 349.
I, pp., 321, 333.
J, pp., 333, 334, 350.
K, pp., 321, 334, 335, 337, 340, 349, 350.
L, pp., 335, 336, 349, 350.
M, pp., 327, 336, 337, 338, 350.
N, pp., 321, 332, 338.
O, p., 338.
P, pp., 335, 338, 340, 341, 345, 349, 350.
Q, p., 341.
R, pp., 325, 327, 341, 342, 350.
S, pp., 321, 326, 329, 338, 342, 343, 344, 348, 349, 350.
T, pp., 323, 327, 344, 347, 348, 350.
U, pp., 349.
V, p., 347.
W, pp., 337, 338, 342, 345, 346, 347, 348, 349, 350.
Y, pp., 324, 348.

WASHINGTON

A, pp., 361, 363, 364, 367, 369, 380.
B, pp., 361, 362, 363, 366, 370, 380, 381.
C, pp., 361, 362, 363, 364, 366, 369, 379, 380, 381.
D, pp., 361, 363, 364, 365, 366, 367, 368, 369, 375, 378.
E, pp., 365, 366.
F, pp., 365, 366, 367, 368, 369.
G, pp., 365, 366, 367.
H, pp., 361, 366, 367, 368, 369, 373, 377, 379, 380, 381.
I, p., 370.
J, pp., 369, 370, 379.
K, pp., 364, 369, 370, 371, 380, 381.
L, pp., 361, 365, 371, 372, 377, 379.
M, pp., 363, 365, 371, 372, 373, 374, 375, 379, 380.
N, pp., 361, 371, 374, 379, 380.
O, pp., 361, 374, 375, 376, 381.
P, pp., 361, 374, 375, 378, 379, 380, 381.
R, pp., 367, 371, 374, 375, 376, 377, 379, 380, 381.
S, pp., 361, 362, 372, 376, 377, 379, 380, 381.
T, pp., 361, 377, 378, 379, 381.
U, pp., 375, 376.
V, pp., 369, 376, 377, 378.
W, pp., 361, 363, 377, 378, 379, 380.
Y, p., 378.
Z, pp., 367, 378.

WEST VIRGINIA

A, pp., 388, 390.
B, pp., 388, 389, 390, 391, 408.
C, pp., 388, 390, 391, 392, 395, 400, 407, 408.
D, pp., 388, 392, 393, 394, 395, 407, 408.
E, pp., 388, 389, 393.
F, pp., 388, 389, 391, 393, 394.
G, pp., 388, 391, 394, 395, 399, 402, 407.
H, pp., 388, 390, 393, 394, 395, 396, 397, 400, 408.
J, pp., 388, 395, 396, 397, 401.
K, pp., 388, 397, 399.
L, pp., 388, 398, 399, 406.
M, pp., 394, 399, 400, 407.
N, pp., 400, 401.
O, p., 401.
P, pp., 401, 402, 405.
R, pp., 394, 399, 400, 402, 403, 404.
S, pp., 399, 401, 402, 403, 404, 405, 406, 408.
T, pp., 399, 405, 408.
V, pp., 389, 406.
W, pp., 392, 397, 407, 408.
Z, pp., 407, 408.

WISCONSIN

A, pp., 418, 422, 423, 451.
B, pp., 417, 419 420, 421, 422, 425, 428, 438, 440, 441, 443, 446, 451.
C, pp., 417 422, 423, 432, 447, 451.
D, pp., 417, 423, 424, 425, 436, 440, 445, 448.
E, pp., 417, 424, 425, 438, 444, 446.
F, pp., 422, 425, 426, 427, 447, 448.
G, pp., 426, 427, 428, 448, 450.
H, pp., 417, 421, 428, 429, 430, 433, 440, 448.
I, pp., 430, 431.
J, pp., 417, 418, 421, 422, 430, 431.
K, pp., 417, 428, 431, 432, 433, 437, 442.
L, pp., 422, 434, 435, 436, 437.
M, pp., 431, 435, 436, 437, 438, 439, 440, 441, 447.
N, pp., 421, 438, 439, 440.
O, pp., 439, 440.
P, pp., 429, 430, 432, 436, 439, 440, 441, 442.
Q, p., 442.
R, pp., 424, 427, 442, 443, 444, 445.
S, pp., 417, 418, 419, 422, 440, 443, 444, 445, 446, 447, 448.
T, pp., 433, 437, 448.
V, pp., 448, 449.
W, pp., 421 423, 427, 432, 448, 449, 450, 451.
Y, pp., 420, 424, 450.
Z, pp., 418, 450.

WYOMING

A, p., 465.
B, pp., 465, 466.
C, pp. ,465, 466.
D, pp., 465, 466.
F, p., 466.
G, pp., 465, 466.
H, pp., 465, 466.
L, p., 466.
M, pp., 465, 466.
N, p., 466.
O, p., 466.
P, p., 466.
R, p., 465.
S, pp., 465, 466.
V, p., 465.
W, pp., 465, 466.
Y, p., 465.

★

INDEX TO SUPPLEMENT

(All Supplement photographs will be found on the following pages in Volume III.)

A

Abbott, James F., Tenn..... 490
Allen, Lavator L., Tenn..... 490
Aleksietes, Toni, Kan..... 493
Allen, John B., Pa..... 490
Allen, Alford N., Mo..... 480
Almarode, Oscar T., Va..... 492
Anderson, Paul W., N. Y..... 488
Arnold, Harry, N. Y..... 482
Arbuckle, Angus, Pa..... 494
Ashbrook, William S., Va..... 492
Aslinger, Calvin, Tenn..... 490
Atchison, John C., Ill..... 474
Aubrey, George W., Ill..... 474
Austin, Samuel J., Va..... 491

B

Banks, C. E., Ala..... 471
Barnhart, John W., Wash..... 492
Barry, Patrick J., Conn..... 473
Bell, Joseph H., W. Va..... 492
Bennett, Wilbur, W. Va..... 492
Beranek, Joseph B., Wis..... 493
Bergeron, Albert J., La..... 478
Bethea, C. G., Texas..... 491
Birdsall, Earl, N. Y..... 489
Bitzer, Russell E., Ohio..... 483
Blackshear, Wm. R., Texas..... 491
Blackett, Andrew R., Utah..... 484
Bly, Robert C., Wis..... 493
Boneburg, George, Mich..... 479
Boudreau, Emile A., Mass..... 479
Bradford, Glenn A., Colo..... 473
Brier, Cyril B., Colo..... 473
Britsch, George G., Texas..... 491
Brock, Claney R., N. M..... 481
Brock, Charlie, Mo..... 488
Brogdon, Salamon A., N. M..... 481
Brooks, James T., Utah..... 491
Buckingham, A. J., Md..... 487
Bryant, Homer E., S. C..... 494
Burckle, Charles J., Ky..... 477
Burnham, Perry F., Iowa..... 477
Burns, Henry F., Ark..... 485
Burns, John, Wis..... 493
Burns, Earl A., Mich..... 486
Burnside, Nathaniel M., Utah..... 484
Burrows, L. A., Iowa..... 476
Burtner, W. Paul, Va..... 492
Bussing, Thomas L., Ind..... 476
Bye, Arthur H., Ohio..... 483

C

Carroll, William G., Conn..... 473
Carrey, Joseph J., N. J..... 481
Casey, Louis W., Texas..... 491
Carignan, Chas. F., Mont..... 488
Carlson, Edward G., Kan..... 477
Campbell, True, Fla..... 474
Castronuovo, George, N. Y..... 488
Capello, Joe, Ill..... 475
Cardwell, Henry C., Wyo..... 493
Casteel, Charles R., Ark..... 485
Call, Ora, Wyo..... 493
Cahill, Joseph J., Mich..... 486
Christensen, Parley B., Utah..... 484
Chaney, Elder, Tenn..... 489
Chapman, Henry H., Calif..... 472
Cherry, A. R., Texas..... 491
Cissell, William C., Ind..... 475
Clark, Merlin H., N. Y..... 489
Clausen, Robert L., Iowa..... 487
Clouse, Clarence, Ind..... 476
Clark, Vernie, Ohio..... 483
Clark, Henry A., Mich..... 494
Clary, Bryant W., Va..... 484
Cooney, Forrest L., Ind..... 476
Collins, Joe B., Ark..... 472
Collier, Henry L., Mo..... 481
Conrad, George D., Mass..... 479
Commiska, Charles F., Mich..... 486
Cowan, Oscar L., Conn..... 473
Cox, Charles, Ill..... 474
Cook, Lawrence E., Fla..... 474
Cox, Brittain P., Texas..... 491
Coupe, Forman, Mass..... 479
Cotton, Dewitt D., Neb..... 489
Cromartie, James T., Fla..... 474
Crist, Jacob L., Va..... 491
Crowley, Dennis, Calif..... 472
Crisp, Walter, Tenn..... 490
Curd, Walter, Texas..... 491

D

D'Amico, Lorenzo, Conn..... 474
Davis, Robert A., Ky..... 487
Dawson, Patrick T., Mont..... 481
Dean, William F., W. Va..... 494
Dearborn, Warren C., Conn..... 473
Delcorps, John W., Wis..... 494
Dentel, Martin A., Mich..... 486
Devins, Charles, Wis..... 493
Dewitt, John E., Mo..... 488
Dewlen, Otis G., Kan..... 487
Dodge, George S., Utah..... 484
Dodds, James M., Utah..... 484
Doty, Thomas E., La..... 485
Duke, Guy, Utah..... 484
Dulleck, Joseph F., Mass..... 494
Dummitt, Grover, Ky..... 477
Durbin, James, Ky..... 477
Durbin, Lonnie, Ky..... 477
Durbin, Thomas A., Ill..... 475

E

Edman, Roy F., Conn..... 473
Edmonds, Clayton E., N. Y..... 482
Edmonson, William F., Va..... 492
Eggers, Frederick H., Colo..... 473
Eich, John M., S. D..... 483
Engelking, George W., Ind..... 475
Erskine, Graves B., Va..... 492
Esslinger, Trice H., Tenn..... 494
Evans, Arthur B., Miss..... 480
Evans, Arthur H., Colo..... 472

F

Farraday, Reginald A., N. J..... 481
Farrand, Ray, Mich..... 479
Farrell, John J., N. J..... 481
Fessenden, Willard M., Wis..... 493
Fillbach, George E., Wis..... 493
Firth, Stuart M., N. J..... 488
Foster, Ralph N., Maine..... 478
Frechette, Fred, N. H..... 482
Fredeking, Gustav H., Ill..... 475
Friddle, John A., Ala..... 471
Fuhri, James R., N. Y..... 489
Funmaker, Andrew, Wis..... 494
Fyle, James S. F., Md..... 487

G

Galloway, Victor V., Miss..... 480
Garber, Frank J., N. J..... 481
Garrow, Oliver J., Vt..... 491
Gardiner, Roy, N. Y..... 489
Gary, Marion, N. M..... 482
Gaylord, A. R., Minn..... 479
Gehm, Charles D., N. Y..... 488
Gibson, Joseph, Ky..... 477
Givens, Will M., N. M..... 482
Godlewski, Frank, N. J..... 481
Goodwin, Walter D., Tenn..... 490
Graham, Dillard, Miss..... 480
Gray, Lewis V., N. Y..... 482
Greear, Henry A., Va..... 484
Grubb, Harold C., Jamaica, W. I..... 493
Griep, Verna, Wis..... 492
Graham, Frank E., Ark..... 487

H

Hamilton, Chas. W., Tenn..... 490
Hayes, Chester W. D., Miss..... 479
Haines, Charles H., Pa..... 490
Hagan, Felix H., Iowa..... 476
Hall, Emmet C., N. M..... 482
Haire, Walter R., N. H..... 482
Hartford, Edgar C., N. H..... 482
Harman, Lester L., Ind..... 476
Hauter, Charles J., Ga..... 474
Hall, Henry F., Utah..... 484
Hall, Edward J., N. H..... 483
Hawkins, Clarence, Ind..... 476
Hawkins, Claude, Okla..... 483
Hamil, Lester D., Kan..... 477
Haywood, Ernest E., Ark..... 472
Hays, Robert G., Pa..... 489
Hart, Charles S., N. H..... 483
Hardwidge, Lorenzo, Iowa..... 476
Hayes, Elmus J., Ala..... 471
Herrera, Francisco, N. M..... 482
Herrera, Jose L., N. M..... 482
Head, Howard, Ind..... 476
Heimatz, John A., Texas..... 491
Healey, Arthur J., Mass..... 479
Heath, Claude J., Ark..... 471
Heater, Isaac J., Colo..... 472
Hensley, Earnest, Tenn..... 490
Hints, R., Idaho..... 477
Hicks, John W., Mo..... 480
Hill, John E., Ky..... 477
Hickey, Frederick J., N. H..... 482
Hilaire, Emile St., N. H..... 482
Himebaugh, George B. Wis..... 493
Hinson, Dell F., Ore..... 489
Hicks, Wm. J., Ark..... 472
Hollingshead, Charlis, N. H..... 483
Hoyt, John I., N. H..... 483
House, Lloyd C., Colo..... 472
Howard, Eligah A., Ark..... 472
Hodler, Joseph P., Iowa..... 476
Hrabak, James W., Minn..... 488
Hunter, Robert S., Miss..... 480
Huhner, Louis J., La..... 478
Hutchinson, Henry W., Iowa..... 476

I

Ingraham, Stanley L., N. Y..... 488
Ingram, Louis, Miss..... 494
Ingram, Roy J., Ark..... 471

J

Jackson, Carl E., Texas..... 491
Jackson, Jesse C., Mich..... 486
Jocobi, Charles, N. Y..... 489
Jacofer, Ralph, Colo..... 473
Jankowiak, Alexander A., Ind..... 475
Jenkins, William D., N. Y..... 489
Joernes, Clark A., Mo..... 480
Johnson, Fleet, Miss..... 480
Johnson, Jesse L., La..... 485
Johnson, Thomas M., Mich..... 487
Johnson, Frederick A., Texas..... 491
Johnson, Martin W., Va..... 491
Johnston, Albert, Pa..... 490
Jones, Kenneth W., N. Y..... 482
Jones, Herbert, Wis..... 493
Jones, James M., Calif..... 472
Jones, Cecil M., Colo..... 472

K

Kasten, Brook F., Calif..... 472
Kellaway, Charles R., N. J..... 481
Kennedy, Lyman J., Mich..... 486
Kilgore, Oliver, Ala..... 487
Knipe, Norman C., Maine..... 478
Kordek, Frank S., Conn..... 474
Korshalla, Stephen J., Pa..... 490
Kruger, Chris. A., Iowa..... 477
Krause, John, Kan..... 477
Kutschmann, Wm. H., W. Va..... 492
Kube, Wm. W., Jr., Mich..... 486

L

Landry, Walter C., Mich..... 479
Lawrence, Alzunon S., Ala..... 471
Larson, Clarence W., Minn..... 479
Lake, Bazel G., Utah..... 484
Lawson, Herman T., N. Y..... 489
Lackner, Frank Jos., Texas..... 491
Lancaster, Francis W., W. Va..... 494
Large, Gains, Va..... 492
Lay, William J., Tenn..... 490
Lamkins, W. C., Conn..... 473
Lemasters, Jasper L., W. Va..... 492
Lemberg, Edward D., Minn..... 479
Le May, Victor W., N. H..... 482
Ledbetter, Charles W., N. M..... 482
Little, Leroy V., Tenn..... 484
Libby, Pite, Maine..... 478
Litsey, Earl A., Ind..... 487
Loving, Ethelbert T., Va..... 484
Loscoskie, Joseph, Pa..... 490
Lowe, John M., Iowa..... 477
Lofthouse, William H., Utah..... 484
Lundquist, Conrad, Conn..... 473
Lunt, Herbert S., Maine..... 493
Lundquist, John A., Colo..... 473
Lutz, Anthony, Mich..... 487
Lyle, Tillman D., Miss..... 480
Lynch, John, W. Va..... 492

M

McGrew, James R., Texas..... 491
McDougald, Charles A., N. C..... 489

INDEX TO SUPPLEMENT

McGee, Matthew B., Md..... 478
McGovern, Philip W., Mass..... 479
McCormick, Harold E., Ill..... 487
McKeehan, Henderson S., Ky.... 477
McLaughlin, Milton, Ind..... 475
Mack, Ralph L., N. H..... 483
Macon, Preston A., Ala..... 471
Mahoney, James F., Mass..... 479
March, George S., Calif..... 472
Marsch, William J., Pa..... 490
Marvin, Melvin, S. D..... 484
Martin, Jodie, Ala..... 471
Marks, Bulah G., Miss..... 480
Martin, Charles L., Ala..... 471
Marckres, Herschel T., Vt..... 494
Margias, Bill, Nev..... 494
Mason, Robt. D., Calif..... 472
Mathis, William W., Ala..... 471
Mathews, Elisha R., Ga..... 474
Mattson, Mathew E., Mich..... 487
Mattesan, Carl, Mont..... 481
Meeks, Luther M., Ind..... 475
Mihm, Edward T., Iowa..... 477
Milano, Joseph A., Pa..... 490
Miller, Hiram, Ind..... 476
Miller, Alvin, Maine..... 478
Miller, Voyt R., Ariz..... 472
Miller, R. A., Wyo..... 493
Miller, Clark G., N. Y..... 489
Millett, Ralph D., Maine..... 478
Mitchell, Delno C., Ind..... 475
Money, Wm. Henry, Ala..... 471
Moore, George H., Ill..... 474
Moore, William H., Ala..... 471
Morse, Lonnie, Ala..... 471
Morris, Elmer, Kan..... 477
Motes, James C., Ala..... 471
Mount, Cecil E., Ind..... 476
Muir, Russell, Utah..... 484
Murdock, Charlie, Ala..... 471
Muri, Lincoln D., Mont..... 481
Murrell, William T., Ala..... 471
Myhre, Roger Lee, Wyo..... 493

N

Neace, William A., W. Va..... 492
New, Johnie E., Okla..... 483
Newman, Thomas, Okla..... 483
Nichols, Bernard Wm., Ind..... 476
Nickel, Charles W., Mo..... 480
Nida, Arthur W., Mo..... 480
Norris, Alexander, Ohio..... 483
Nesbitt, Rutherford H., Pa..... 490

O

Oakley, Albert H., Colo..... 472
Orschell, William P., Ind..... 476
Otis, Roy A., N. Y..... 488

P

Palmer, Stanley R., N. Y..... 488
Palmer, Leonard, Ky..... 478
Palmer, Tony, Mich..... 487
Papenkoff, Joe, Mich..... 487
Parks, Russell H., Md..... 478
Parr, Russell, Wyo..... 493
Peake, Herman, N. Y..... 489
Pell, George A., Ala..... 471
Pendell, Ivan R., Colo..... 485
Pfeifer, Walter, Ind..... 475
Phillips, Jesse N., Mo..... 480
Pineda, Manuel, N. M..... 482
Porter, Leo R., Ind..... 475
Potts, Andrew N., Miss..... 480
Powell, Elsworth D., Md..... 478
Powelson, Okla A., Okla..... 483
Powers, George H., Mich..... 486
Powers, Harry E., Iowa..... 476
Preis, Harold W., Mich..... 486
Preis, Milton G., Mich..... 486
Presley, William T., Ark..... 471
Prybylski, Joseph, Mich..... 486
Pumphrey, Oliver E., Ind..... 475
Pung, John, Mich..... 486
Purgoto, Enrico, Mich..... 486
Purvis, James M., Miss..... 480
Puska, Matt E., Mich..... 486
Puskar, Michael, Pa..... 490
Pyritz, John M., Ore..... 494

R

Ragland, Miles B., Ky..... 478
Randazzo, Joseph, N. Y..... 488
Randolph, Peyton C., Mont..... 481
Rebec, Albert M., Mich..... 486
Reed, Phyletus L., Okla..... 483
Rennaker, Charles R., Idaho..... 487
Reynolds, Angos P., Ind..... 475
Richmond, John E., Mich..... 486
Rimmer, Dallas S., N. C..... 483
Rivers, Leroy G., N. H..... 482
Rockwell, William F., N. Y..... 489
Rollins, Guy E., Maine..... 478
Ross, Clifton J., Pa..... 489
Rowe, Benjamin D., Okla..... 483
Rubano, Frank, Mo..... 480
Rush, Fred L., Calif..... 472

S

Saindon, Arthur, Maine..... 478
Sanchez, Jose A., N. M..... 482
Sandel, Rollie L., Texas..... 491
Sampson, Ervin L., Va..... 492
Sargent, Arthur R., Mass..... 479
Schirmer, Lawrence E., Idaho.... 477
Schultz, Carl A., Mont..... 481
Schukel, A. E., Iowa..... 477
Scott, Howard V., N. Y..... 488
Schultz, Fred C., Calif..... 472
Sellars, Cohy L., Fla.....474
Sells, Dilliard C., Tenn..... 490
Sena, Ezequiel, N. M..... 481
Seeley, Charles A., Alb., Can..... 493
Shumway, Seth, Utah..... 484
Sisco, William, Wis..... 493
Skidmore, Isam, Ky..... 478
Skaggs, Otto R., Ky..... 487
Slay, Lester, La..... 485
Smith, George, N. J..... 488
Smith, Iven E., Ind..... 475
Smallwood, Morris, Miss..... 480
Smith, Emerson E., Minn..... 488
Smith, Charles, N. J..... 488
Smith, Leonard A., N. Y..... 488
Small, Llewellyn C., Mass..... 479
Snyder, Albert R., S. D..... 484
Sonnier, Meyons, La..... 485
Sparks, Benjamin H., W. Va..... 492
Stout, Eugene, Mo..... 480
Stover, Ernest J., Mich..... 487
Steen, Ole, Minn..... 479
Storm, Ira D., Okla..... 483
Steinfield, Chas. H., Wash..... 492
Staples, Guy W., Calif..... 485
Strunz, Gilbert J., Ohio..... 489
Stull, Raymond L., Md..... 478
Stockhoff, C. B., W. Va..... 494
Summerlin, Sam S., Miss..... 480
Sumner, John Bird, Texas..... 491
Szymkie, Stanislaw, Mass..... 479

T

Taggart, Joseph J., Vt..... 494
Tatum, Bee, Mo..... 488
Taylor, Ervin, N. Y..... 488
Taylor, Charlie L., Va..... 484
Thordson, John G., Minn..... 479
Tobey, Truman C., N. Y..... 489
Todd, Van, Ill..... 487
Totzke, David W., Ohio..... 483
Trapp, Horace F., Colo..... 472
Trieschman, Geo. H., Md..... 478
Tubbs, Raymond E., Vt..... 484
Tudor, James, Va..... 492

U

Upchurch, Buren, Ala..... 471

V

Vargason, Harry D., Iowa..... 476
Varnado, Virgie V., Miss..... 480

W

Way, H. D., Colo..... 473
Wall, Benjamin F., Fla..... 474
Wade, Bert, Ind..... 475
Warner, Hugh R., Wis..... 493
Walker, Lee A., La..... 485
Walters, Chauncey D., Ind..... 476
Watson, Edward Wm., Ind..... 476
Ward, James G., La..... 485
Walker, Llewellyn F., Mich..... 486
Warren, Thomas E., Colo..... 473
Webb, Fletcher, Ala..... 471
Weber, William F., Ill..... 474
Webster, Herbert L., Pa..... 490
Welch, James L., La..... 485
Welling, Albert, Wis..... 493
Wells, J. Luther, Fla..... 474
Wells, William F., N. M..... 488
Welch, Louis B., La..... 485
Werner, Mathias, Iowa..... 476
Wertz, James F., Va..... 484
Wesley, Herman F., Fla..... 474
West, Lawrence, La..... 478
Westphal, Herman, Mich..... 486
West, Earle T., Mass..... 479
Whelan, William J., S. C..... 490
White, Francis M., N. Y..... 489
White, Howard O., La..... 485
Whittington, David T., La..... 485
Wiess, William, Wis..... 492
Wiedman, David W., La..... 485
Wilken, Frank, Iowa..... 487
Williams, Elias, La..... 485
Williams, Chas. J., N. M..... 482
Williams, Morrace, Fla..... 474
Williamson, Harvey E., Colo..... 472
Williamson, W. C., La..... 485
Willis, Augustine, Fla..... 474
Willis, Carl, Fla..... 474
Willitts, J. Paul, N. J..... 481
Wilson, Ralph, Colo..... 473
Wisniewski, Thomas, Mich..... 486
Wilson, Robert L., Texas..... 491
Windham, William T., Ariz..... 485
Wisehart, Oral, Ind..... 475
Woodcock, Arthur L., Maine..... 478
Woodhull, Charles E., Mich..... 486
Woolley, Howard E., N. J..... 481
Wosoba, Otto, Iowa..... 477
Wright, Allan W., Colo..... 473
Wright, Raymond, W. Va..... 492
Wright, Philip, Mass..... 479
Wyckoff, Robert W., Ohio..... 489
Wyrick, Benjamin O., La..... 485
Wysocki, John S., N. J..... 481
Wysouatcky, John, Colo..... 473

Y

Yde, Fred C., Ill..... 475
Yeaton, Guy M., Maine..... 478
Yeomans, Chas. V., Fla..... 474
Younginger, George A., N. J..... 481
Young, Lawrence E., Okla..... 483
Yost, Henry, Colo..... 473

Z

Zajicek, Robert O., Ill..... 475
Zapfe, Lyle E., Mich..... 487
Zachrison, Raleigh, Colo..... 473
Zimmerman, Paul J., Ill..... 475
Zirwes, George J., N. J..... 481
Zitzmann, J. C., La..... 485
Zornes, George L., Ky..... 477
Zullo, Joseph A., Ill..... 475

★

DATE DUE

AUG 17 1995	
AUG 18 1995	
NOV 10 1998	
OCT 21 1998	
SEP 30 2002	
AUG 05 2002	

DEMCO, INC. 38-2971

BRIGHAM YOUNG UNIVERSITY
3 1197 00654 1145